

O.D.O.T. DISTRICT 2 SURVEY OFFICE (USE ONLY)

PERSONNEL

REFERENCE NO. 23 A

SHEET 38 OF 38

NOTES HUSS

DATE 11-16-98

ROUTE US 20

H.C. VANDUSEN

WEATHER CLOUDY

COUNTY FULTON

R.C. MOSER

TEMP. 55°F

TOWNSHIP CHESTERFIELD

DWG BY JAMES

PID 101272

SECTION 30

T 9 N R 2 E

TYPE MONUMENT SM. R.R. SPIKE

ON SURFACE - ~~BELOW~~ ON

OFFSET ☉ PAVEMENT ON LT : RT

- TO - EDGE PAVEMENT

STATION: 573+51

HORZ. DATUM: NAD83 2011

GEOID: NAVD88 2012A

GRID: NORTHING: -

EASTING: -

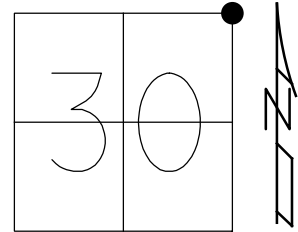

RECORD:
 SET SM.R.R.SPIKE
 6-17-88
 FD SM.R.R.SPIKE
 11-16-98, SAH
 SET P.K./WASHER
 11-16-98, SAH
 DNF
 DUG DOWN 9"
 FD IPIN
 LAYING HORIZONTAL
 8-16-17, JLL

DIST. 23-23A= 10.21' REC

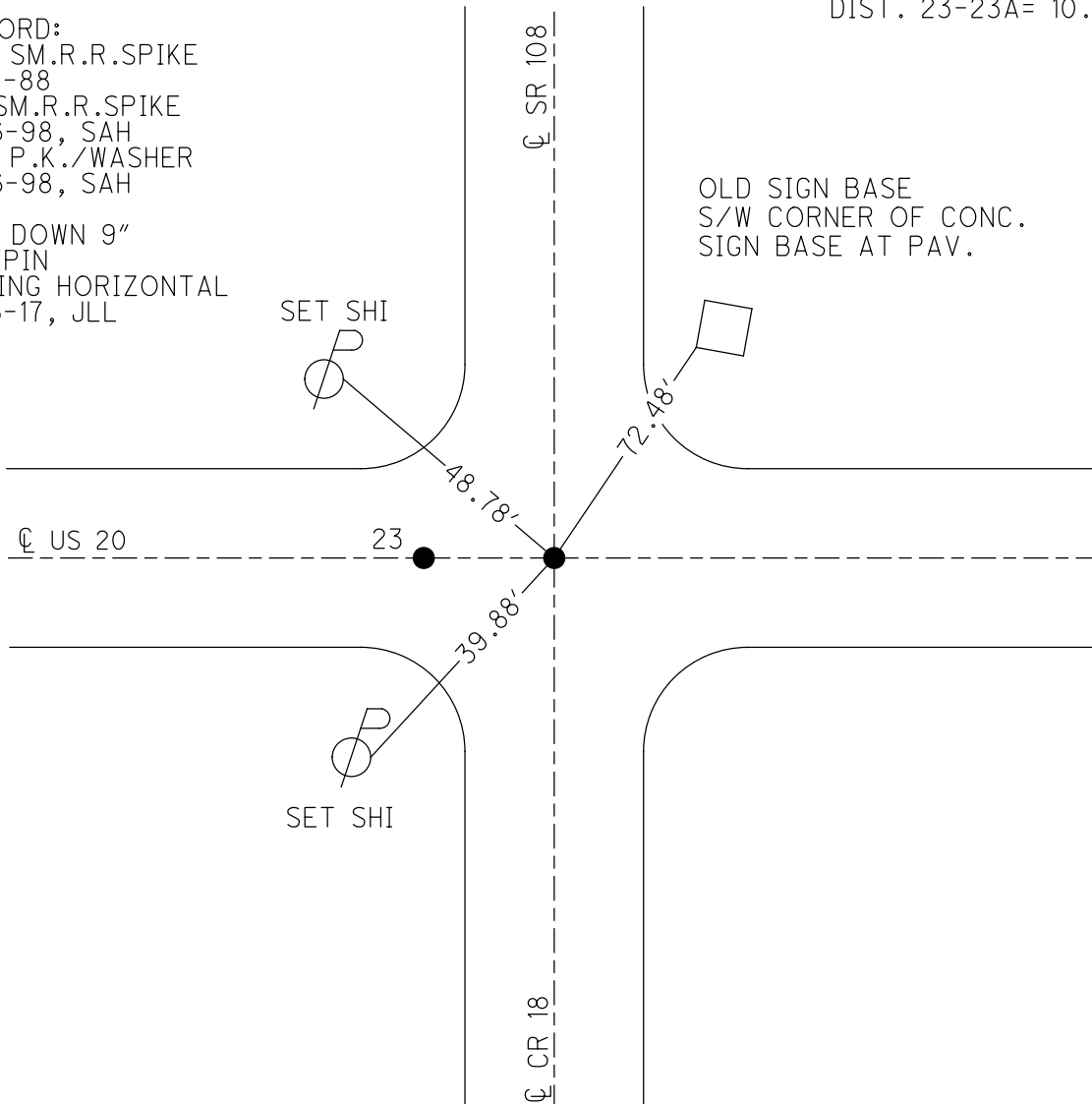

O.D.O.T. DISTRICT 2 SURVEY OFFICE (USE ONLY)

PERSONNEL _____ REFERENCE NO. 23 A SHEET 38 OF 38
 NOTES HUSS DATE 11/16/98 ROUTE US 20
 H.C. VANDUSEN WEATHER CLOUDY COUNTY FULTON
 R.C. MOSER TEMP. 55° TOWNSHIP CHESTERFIELD
 _____ SECTION 30
 _____ T 9 S R 2 E

TYPE MONUMENT SM.R.R.SPIKE
 ON SURFACE - ~~BELOW~~ ON
 LEFT - ☉ PAV'T - RIGHT ON
- TO - EDGE PAVEMENT
 S.L.M. 573+51

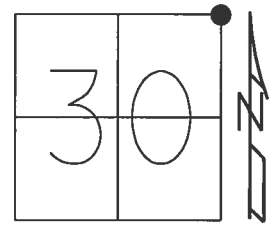

Grid: Northing: _____ Easting: _____

RECORD:
 SET SM.R.R.SPIKE
 6-17-88
 FD SM.R.R.SPIKE
 11-16-98, SAH
 SET P.K./WASHER
 11-16-98, SAH

DIST. 23-23A= 10.21' REC

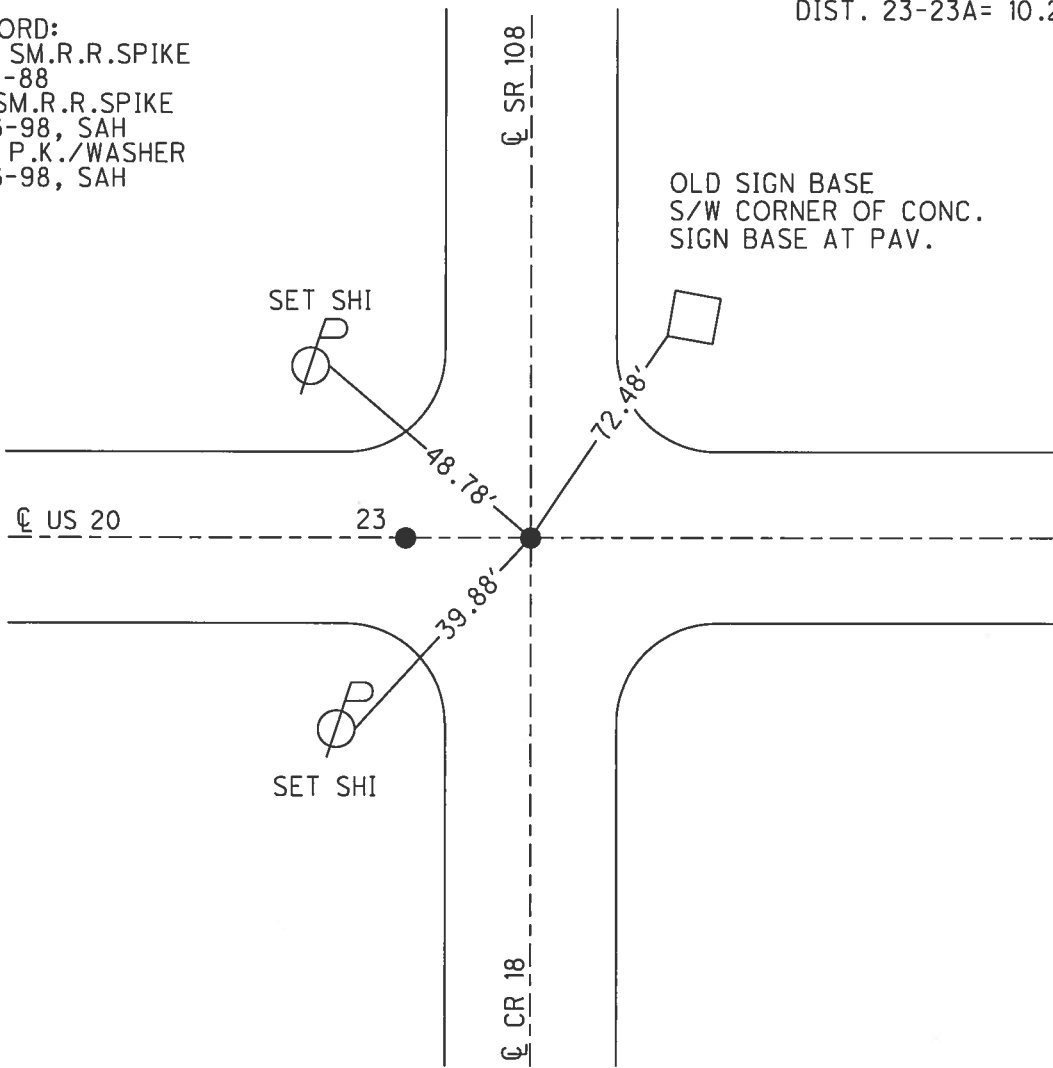

O.D.O.T. DISTRICT 2 SURVEY OFFICE

PERSONNEL _____ REFERENCE NO. 23 SHEET 11 OF 11

NOTES Huss
 H.C. VanDusen
 R.C. Moser

DATE 11-16-98
 WEATHER Clody Fair
 TEMP. + 55° F

ROUTE US-20
 COUNTY Fulton
 TOWNSHIP Chesterfield
 SECTION 19, 20, 29, 30
 T 9 S R 1 E

TYPE MONUMENT SM. RR Spks
 ON SURFACE - ~~BELOW~~ Surface
~~TO~~ TO EDGE PAVEMENT
 S.L.M. 573 + 41 SLM

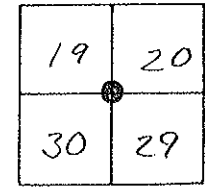

Record:
 A + B Set Sm. RR Spks
 to surface 6-17-88

Set PK/W SAH
 11-16-98

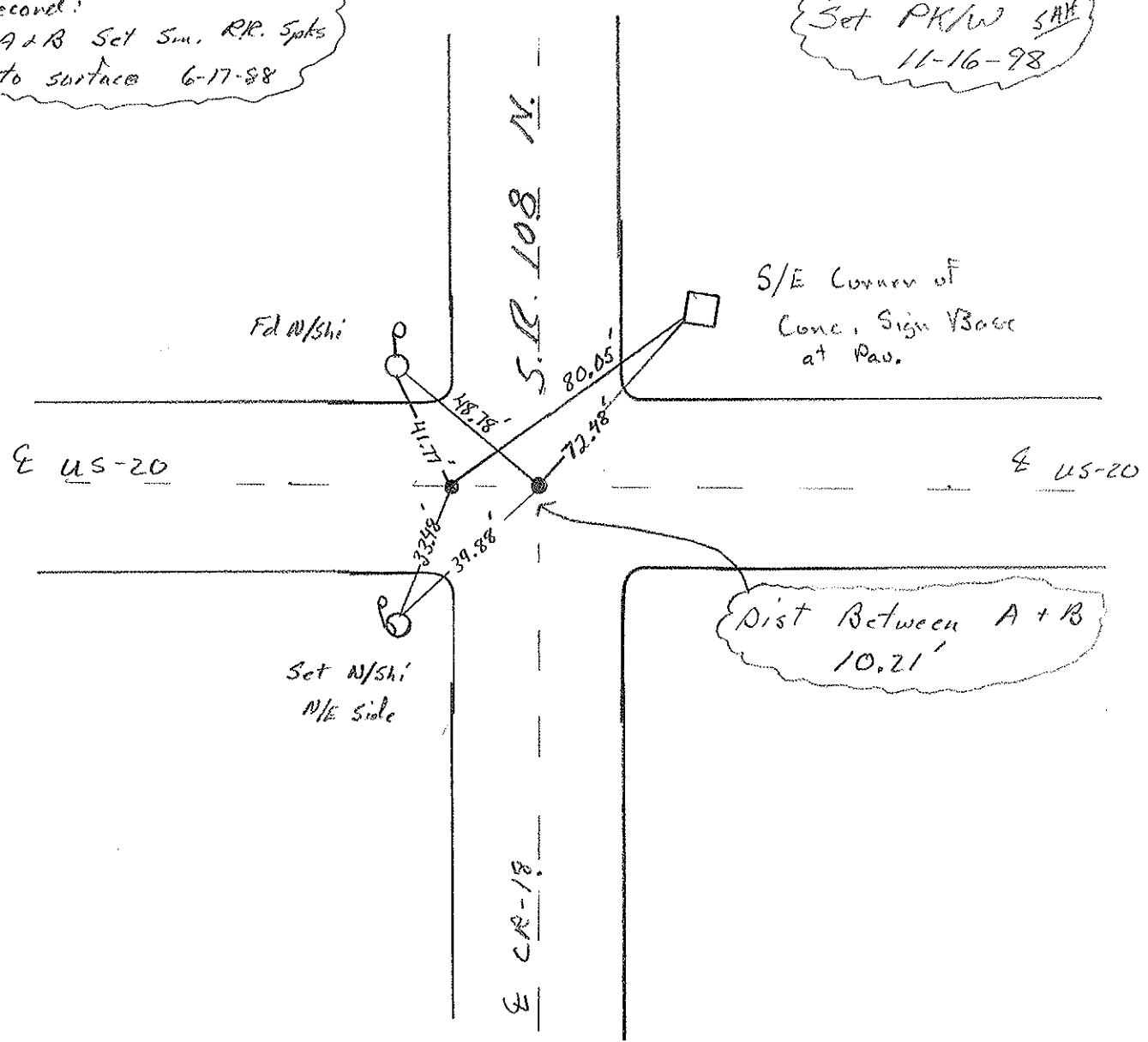

O.D.O.T. DISTRICT 2 SURVEY OFFICE

PERSONNEL

REFERENCE NO. 23

SHEET 21 OF

NOTES D. CURTIS

H.C. J. HOUSEHOLDER

DATE 5-13-88

ROUTE U.S. 20

R.C.

WEATHER MILD

COUNTY FULTON

TEMP. 75° ±

TOWNSHIP CHESTERFIELD

SECTION 19-20-29-30

T R

TYPE MONUMENT SM. R.R. SPKS.

ON SURFACE - ~~BELOW ON SURFACE~~

LEFT- PAV'T. - RIGHT PAV'T

TO EDGE PAVEMENT

S.L.M. 573+31 & 573+41

19	20
30	29

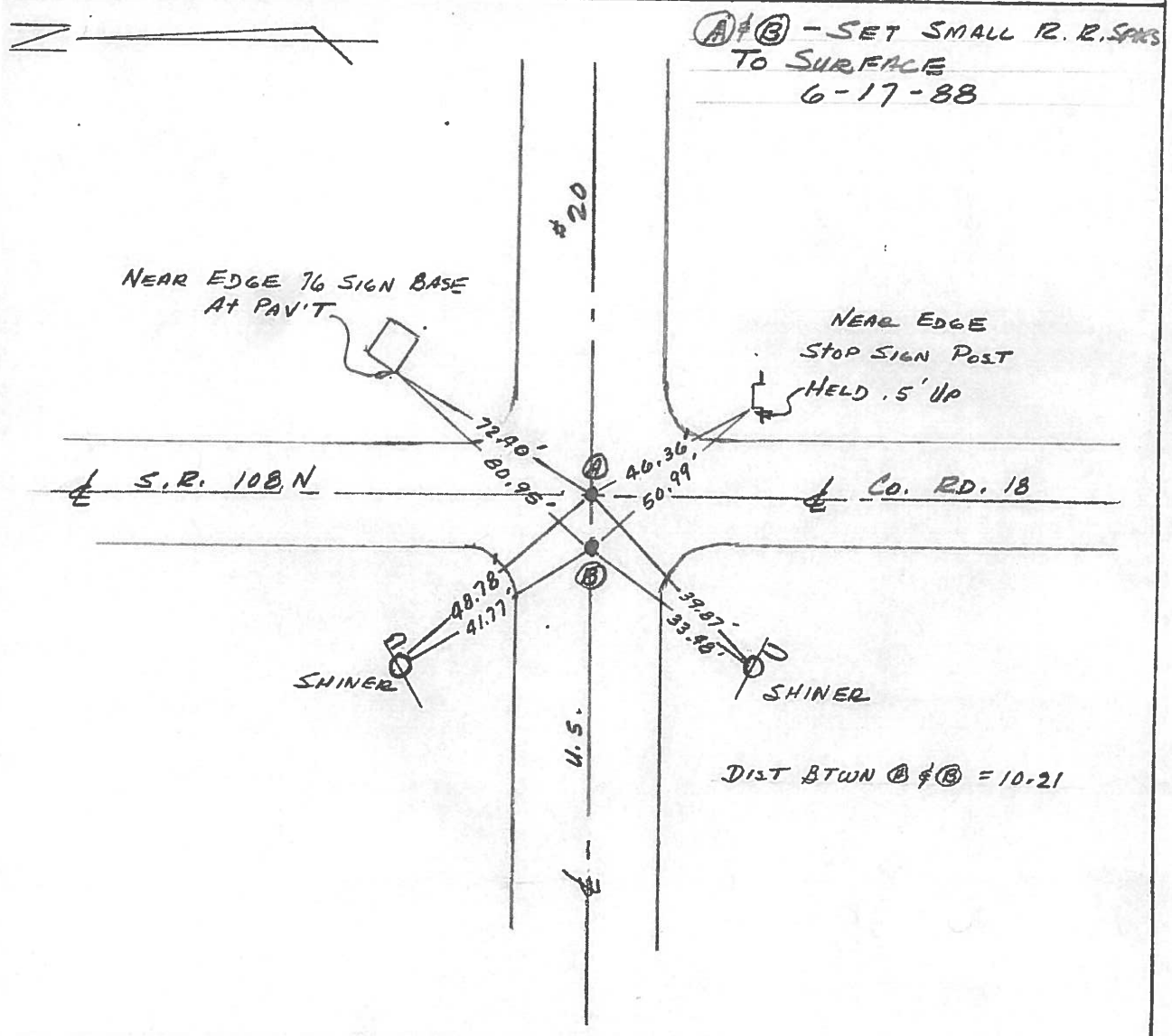

ODOT. DISTRICT 2 SURVEY OFFICE

SHEET 21 OF

County Fulton S.R. US #20

Date 18 May 82

Township Chesterfield

Weather Wet

Section 19-20-29-30

Temp. 80°

T N, R E

Personnel L. Stone

P. Newser

R. Michalak

D. Curtis

19	20
30	29



REF. NO. 23

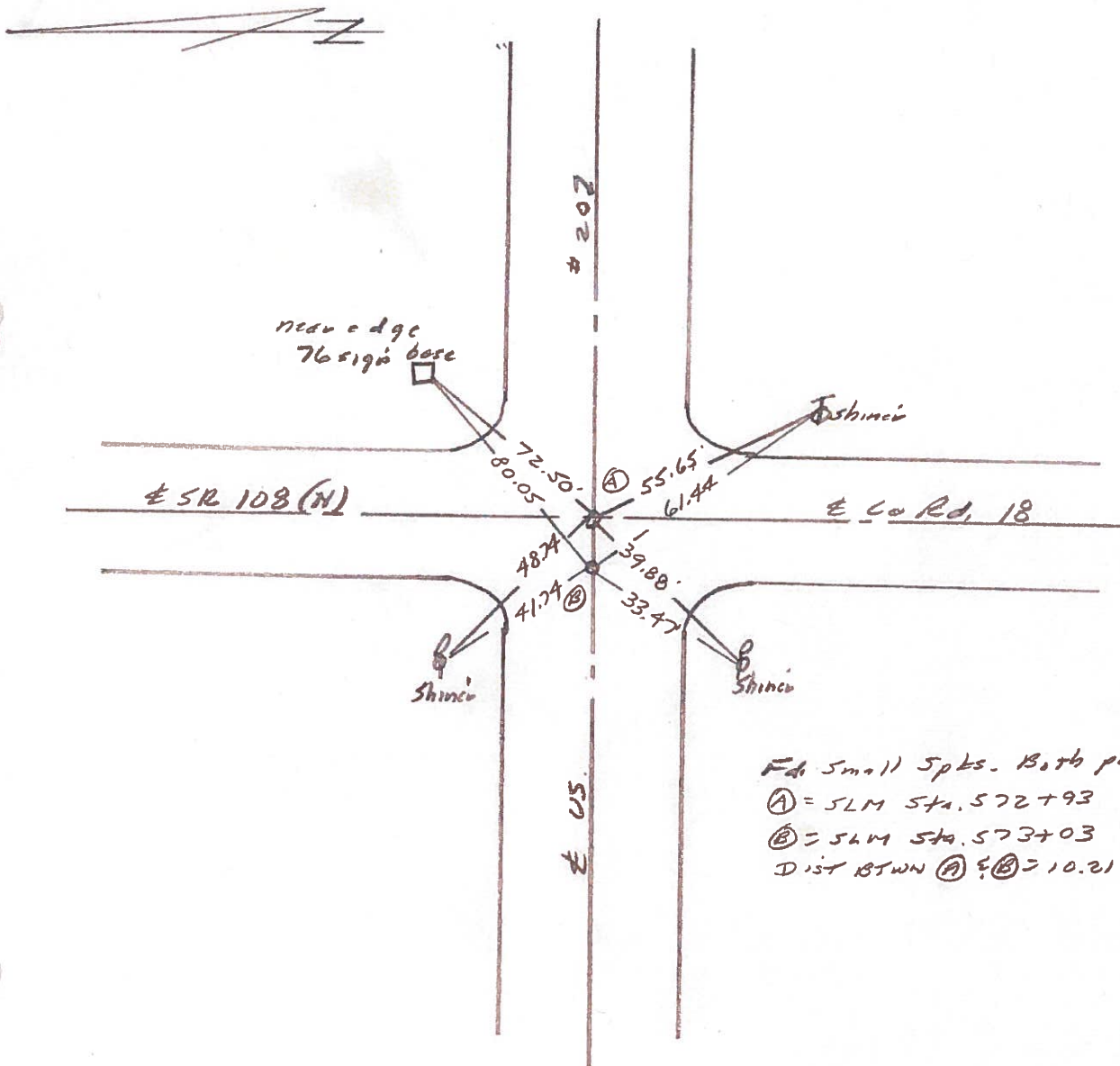

PERSONNEL TITLE PERSONNEL TITLE

Red Beach
W. Knappe

COUNTY Fulton DATE Sept. 1975

S. R. US 20 WEATHER

SEC. 19/20
30/29 chesterfield Twp. TEMP.

DESCRIPTION **CONTROL POINTS**

JOB NO.

CURVE DATA

Δ -90°22' Recorded

D-19°

T-303.50'

L-475.61'

E-126.28'

R-301.56'

PARCEL # 2-A
See Vol. 125 p. 364
Fulton Co. Recorder
#11500 May 1931

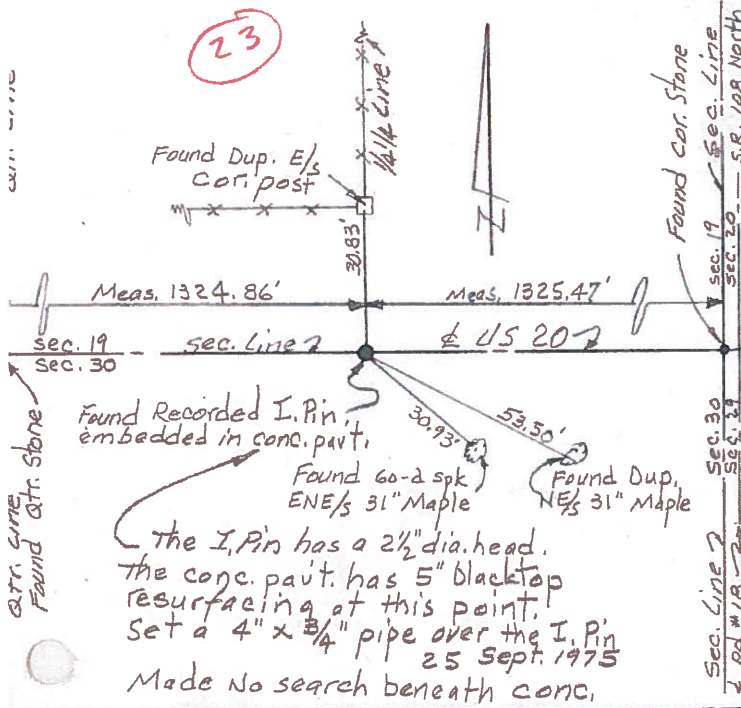

The I. Pin has a 2 1/2" dia. head.
The conc. pavt. has 5" blacktop resurfacing at this point.
Set a 4" x 3/4" pipe over the I. Pin
25 Sept. 1975
Made No search beneath conc.

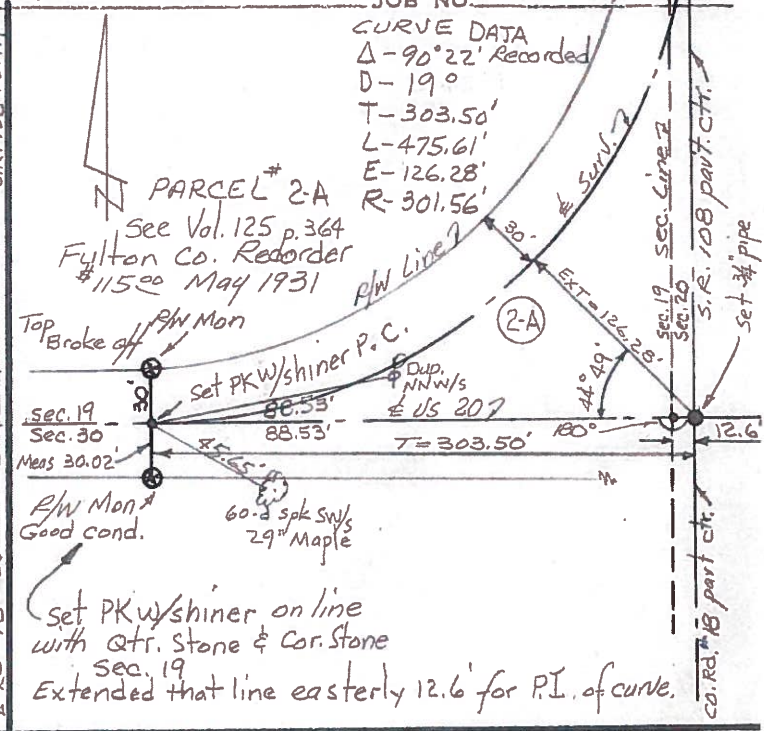

Found 1/8" iron Rod 20" below pavt. surface at "B"
Found recorded limestone sec. cor. 25" below pavt. surface. Found brick and tile all around the Rod and Cor. Stone.

The corner stone is broken into four pieces and it appears that the iron Rod was driven through the cor. stone.

The pieces of the rent cor stone are snugged around the iron rod on all sides - accepted the iron rod as the sec. cor and witnessed same.

Qtr. line Sec. 19
Found Qtr. Stone

23
23-A

slipped a 19" x 15/8" pipe over the iron Rod at "B". The top of the pipe is 17" below pavt. surface. Placed a 3" Brass RW Disc on top of the 15/8" pipe and the 1/8" Rod. set a 14" x 1" pipe over the Rod & RW Disc bringing the point to the surface
24 sept. 1975

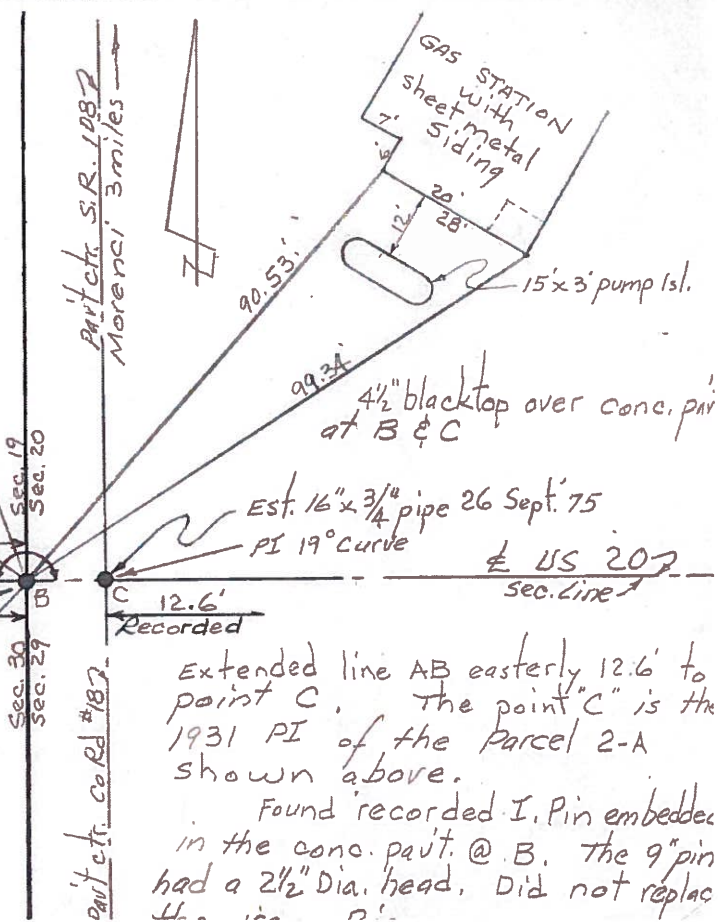

Extended line AB easterly 12.6' to point C. The point "C" is the 1931 PI of the Parcel 2-A shown above.

Found recorded I. Pin embedded in the conc. pavt. @ B. The 9" pin had a 2 1/2" Dia. head. Did not replace.

PERSONNEL	TITLE	PERSONNEL	TITLE	COUNTY	DATE	WEATHER
Tamsic		Boyle			June 11, 1973	
Dawser				S. R.		
Granata				SEC.		TEMP.
Vanyo						

DESCRIPTION _____ LEFT _____ CENTER LINE _____ RIGHT _____ JOB NO. _____

