

O.D.O.T. DISTRICT 2 SURVEY OFFICE (USE ONLY)

PERSONNEL _____ REFERENCE NO. 30 A SHEET 7 OF 21

NOTES RHOADES DATE 3/29/17 ROUTE US 20
 H.C. O'DONNELL WEATHER CLEAR COUNTY FULTON
 R.C. HELDMAN TEMP. 40° TOWNSHIP CHESTERFIELD
 SECTION 23
T 9 S R 2 E

TYPE MONUMENT _____ R.R. SPIKE
~~ON SURFACE~~ - BELOW 3"
~~LEFT~~ - ℄ PAV'T - RIGHT 19.8'
 _____ TO _____ EDGE PAVEMENT
 S.L.M. 779+41.75
 GRID: NORTHING: 733791.986 EASTING: 1522350.374

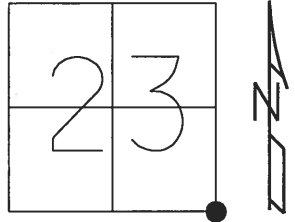

RECORD:
 FD R.R.SPIKE
 SECTION COR.
 PER FULTON CO.
 RESET MAG/WASHER
 8-03-09, DCH
 FD MAG/WASHER
 REFA30
 3-29-17, JFO
 SET MAG/WASHER
 6-25-18, JLL

30 TO 30 A = 26.69'

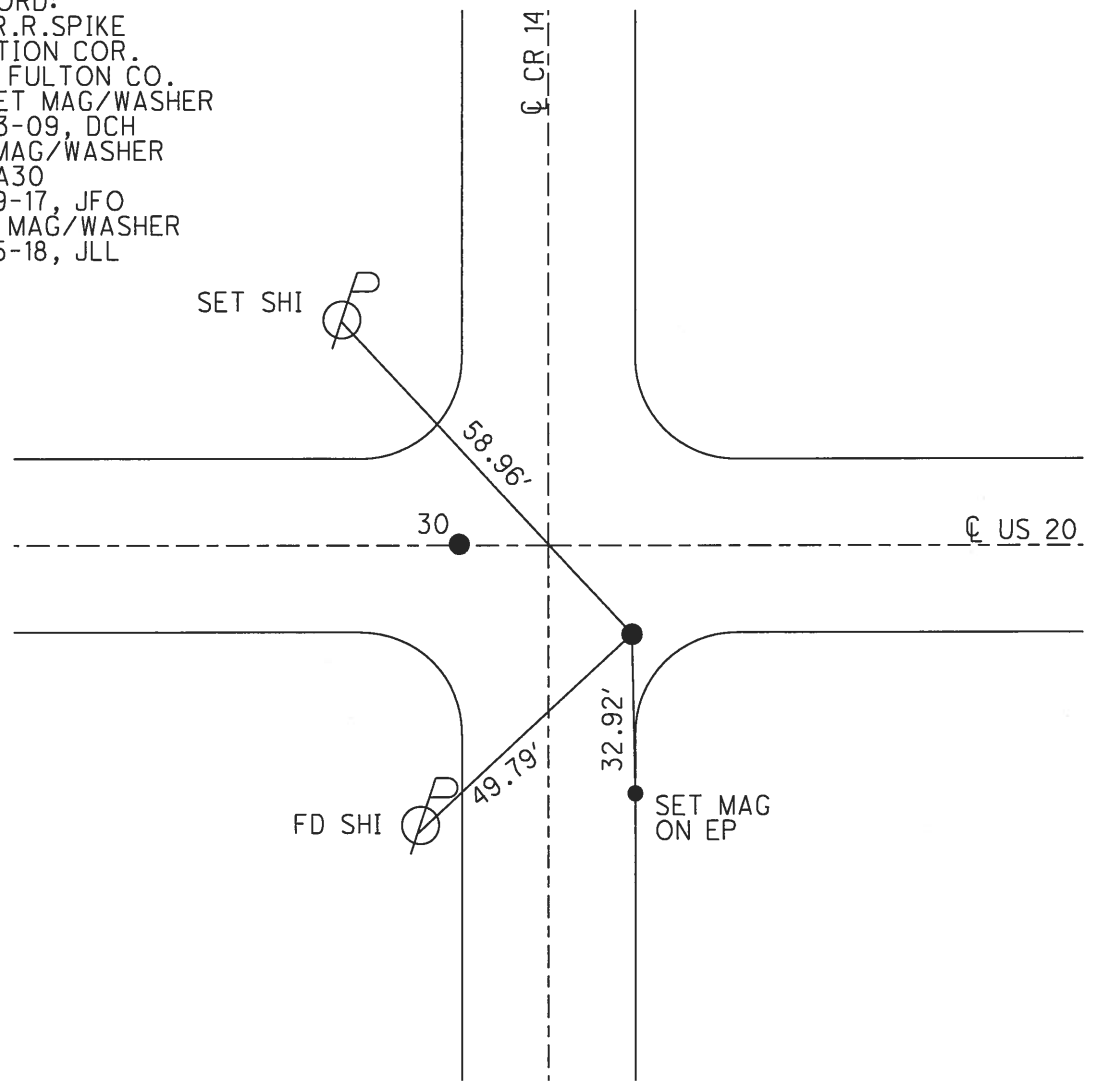

O.D.O.T. DISTRICT 2 SURVEY OFFICE (USE ONLY)

| | | | | | | |
|-----------|---------------|-------------|----------------|----------|---------------------|-----------|
| PERSONNEL | REFERENCE NO. | <u>30 A</u> | SHEET | <u>4</u> | OF | <u>17</u> |
| NOTES | <u>ROUSOS</u> | DATE | <u>5/26/09</u> | ROUTE | <u>US 20</u> | |
| H.C. | <u>HOMAN</u> | WEATHER | <u>CLEAR</u> | COUNTY | <u>FULTON</u> | |
| R.C. | <u>ROUSOS</u> | TEMP. | <u>68°</u> | TOWNSHIP | <u>CHESTERFIELD</u> | |
| | | | | SECTION | <u>26</u> | |
| | | | | T | <u>9</u> | S |
| | | | | R | <u>2</u> | E |

TYPE MONUMENT P.K.NAIL
 ON SURFACE - ~~BELOW~~ ON _____
~~LEFT~~ - ☉ PAV'T - RIGHT 20.4'±
 _____ TO _____ EDGE PAVEMENT
 S.L.M. 779+42
 GRID: NORTHING: 733791.981 EASTING: 1522350.335

