

O.D.O.T. DISTRICT 2 SURVEY OFFICE (USE ONLY)

PERSONNEL _____ REFERENCE NO. 39 SHEET 18 OF 21

NOTES RHOADES DATE 3/29/17 ROUTE US 20
 H.C. O'DONNELL WEATHER CLEAR COUNTY FULTON
 R.C. HELDMAN TEMP. 57° TOWNSHIP ROYALTON
 _____ SECTION 22
 _____ T 9 N R 3 E

TYPE MONUMENT _____ MAG _____
 ON SURFACE - ~~BELOW~~ _____ ON _____
 LEFT - ☉ PAV'T - ~~RIGHT~~ _____ 0.4'
 _____ TO _____ EDGE PAVEMENT
 S.L.M. 1018+37.95

GRID: NORTHING: 733891.432 EASTING: 1546246.270

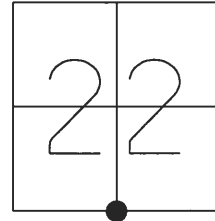

RECORD:
 SET P.K.NAIL
 8/6/87
 FD P.K. NAIL
 5/9/08, DCH
 RESET MAG/WASHER
 8/3/09, DCH
 FE MAG/WASHER
 REF 39
 9-22-15, JFO
 SET MAG/WASHER
 6-25-18, JLL

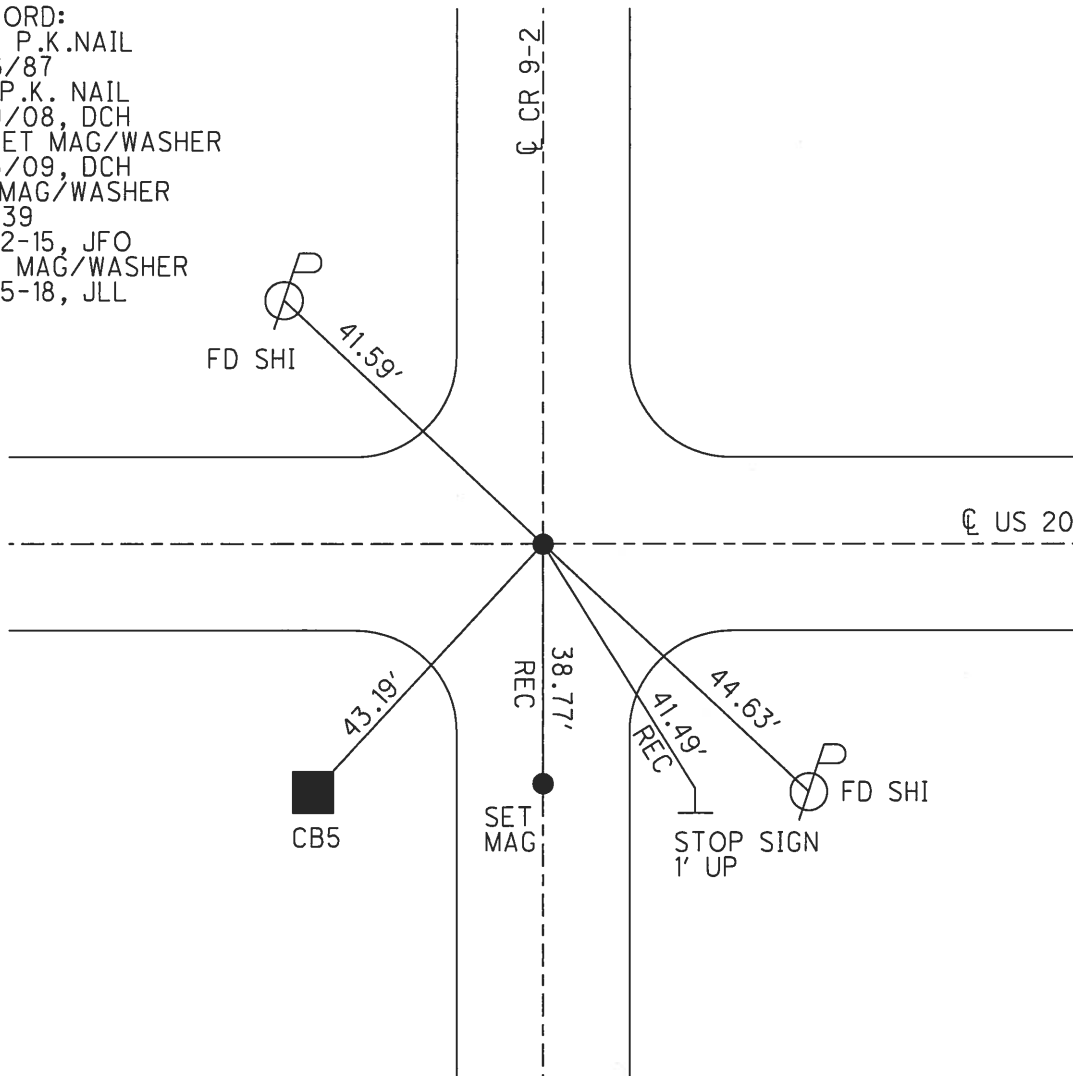

O.D.O.T. DISTRICT 2 SURVEY OFFICE (USE ONLY)

PERSONNEL	REFERENCE NO.	39	SHEET	14	OF	17
NOTES	ROUSOS	DATE	6/2/09	ROUTE	US 20	
H.C.	HOMAN	WEATHER	CLOUDY	COUNTY	FULTON	
R.C.	ROUSOS	TEMP.	57°	TOWNSHIP	ROYALTON	
				SECTION	22	
				T	9	N
				R	2	E

TYPE MONUMENT P.K.NAIL
 ON SURFACE - ~~BELOW~~ _____
 LEFT - ☉ PAV'T - RIGHT ON _____
 _____ TO _____ EDGE PAVEMENT
 S.L.M. 1018+37.96
 GRID: NORTHING: 733891.449 EASTING: 1546246.189

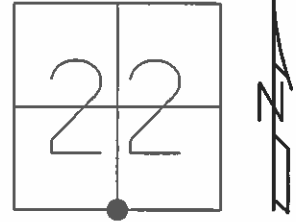

SET P.K.NAIL
TO SURFACE
8/6/87

 FD P.K. NAIL
5/9/08 DCH

 RESET MAG/WASHER
8/3/09 DCH

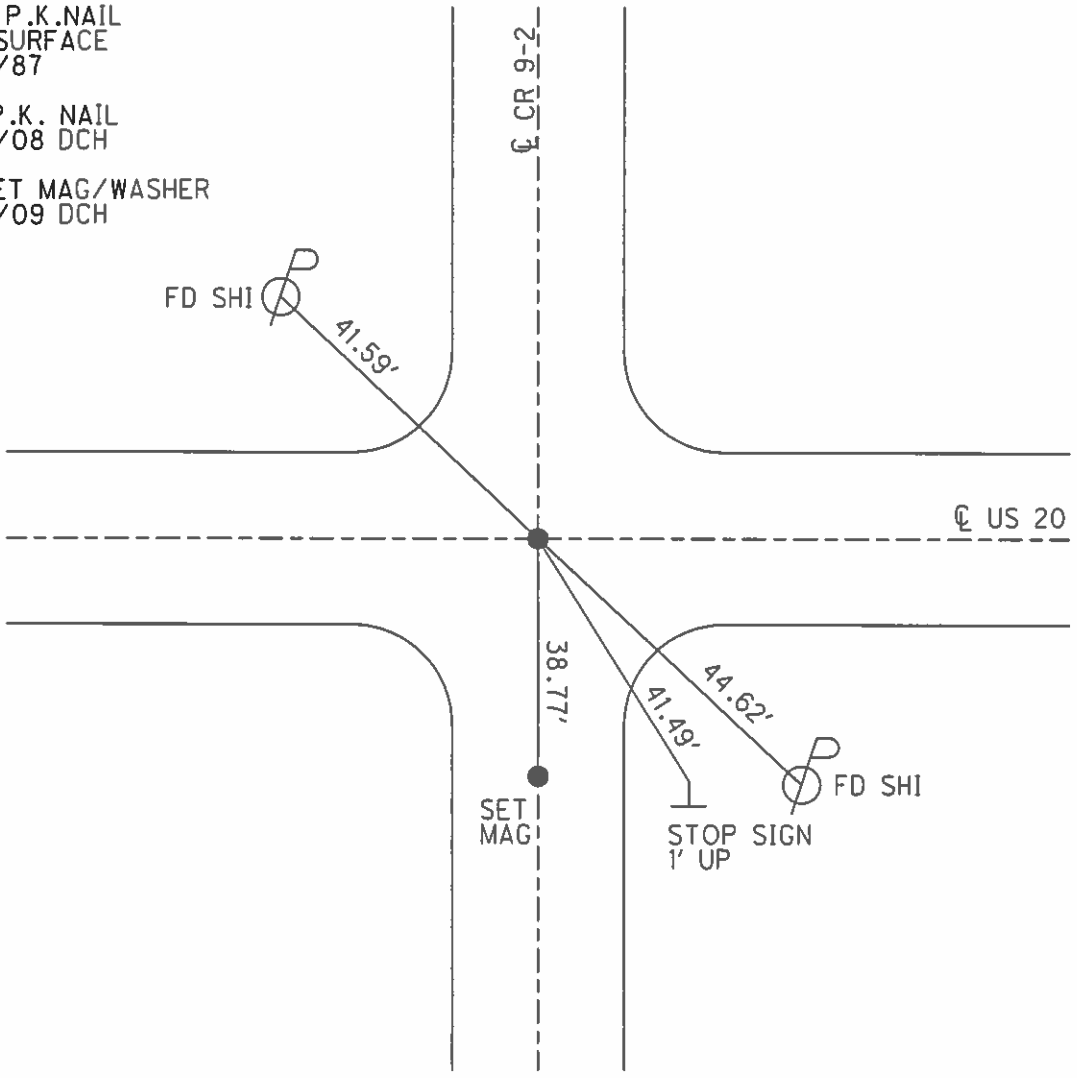

O.D.O.T. DISTRICT 2 SURVEY OFFICE

PERSONNEL

REFERENCE NO. 39

SHEET 10 OF 12

NOTES J. Householder

H.C. D. Curtis

R.C. R. Michalak

DATE March 21, 1986

WEATHER P. Cloudy

TEMP. 25°

ROUTE U.S. 20

COUNTY Fulton

TOWNSHIP Royalton

SECTION 22

T. R.

TYPE MONUMENT P.K. Nail

ON SURFACE - BELOW Surface

LEFT - & PAV'T. - RIGHT

 TO EDGE PAVEMENT

S.L.M. 1024 + 20

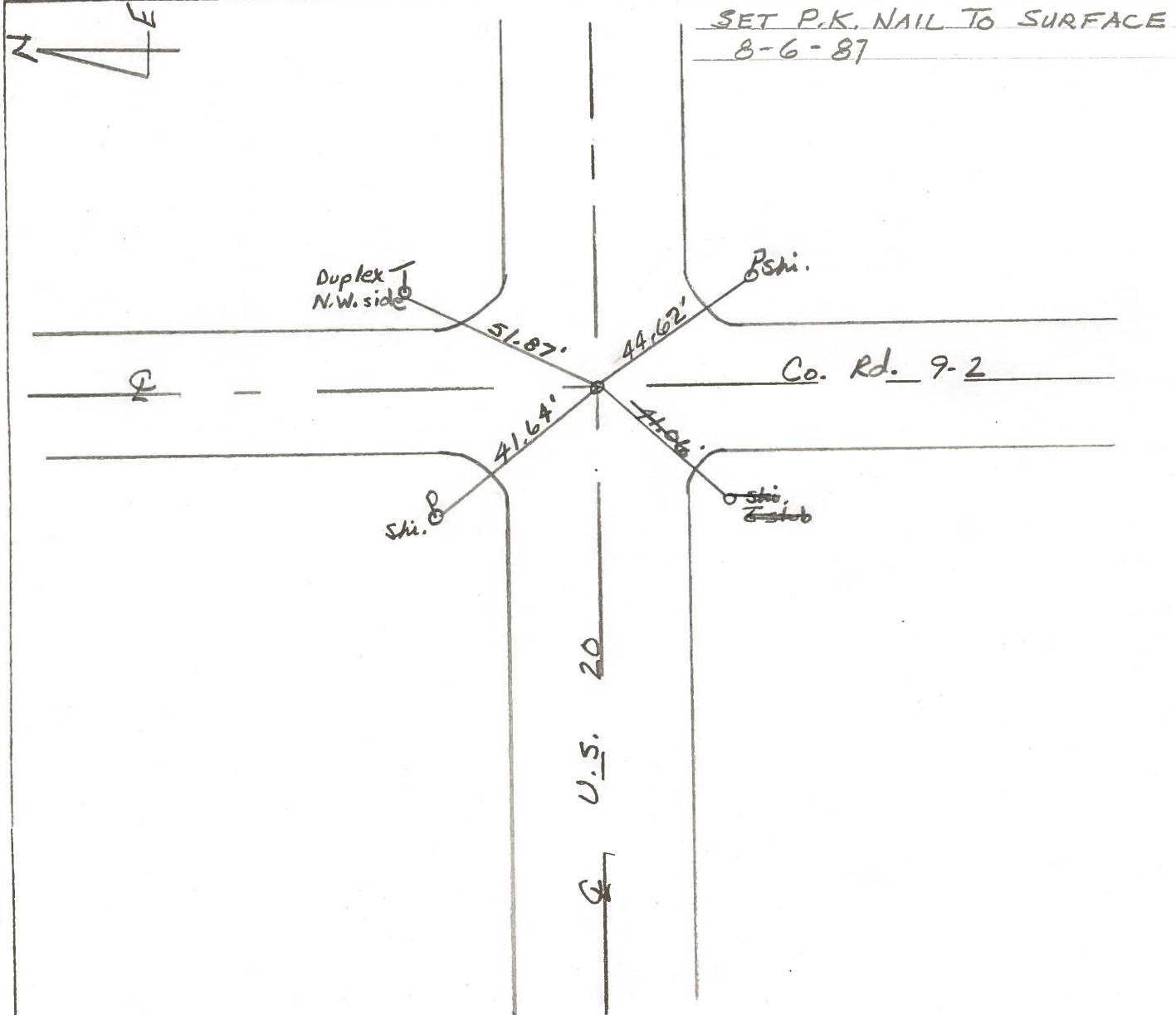
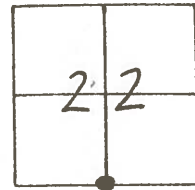

County FULTON S.R. U.S. 20

Date 3-12-80

Township ROYALTON

Weather CLOUDY

Section 22

Temp. +30°

T9N5, R3E

Personnel BOWERS

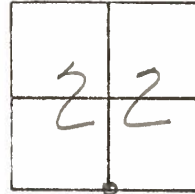

MEAD

#39

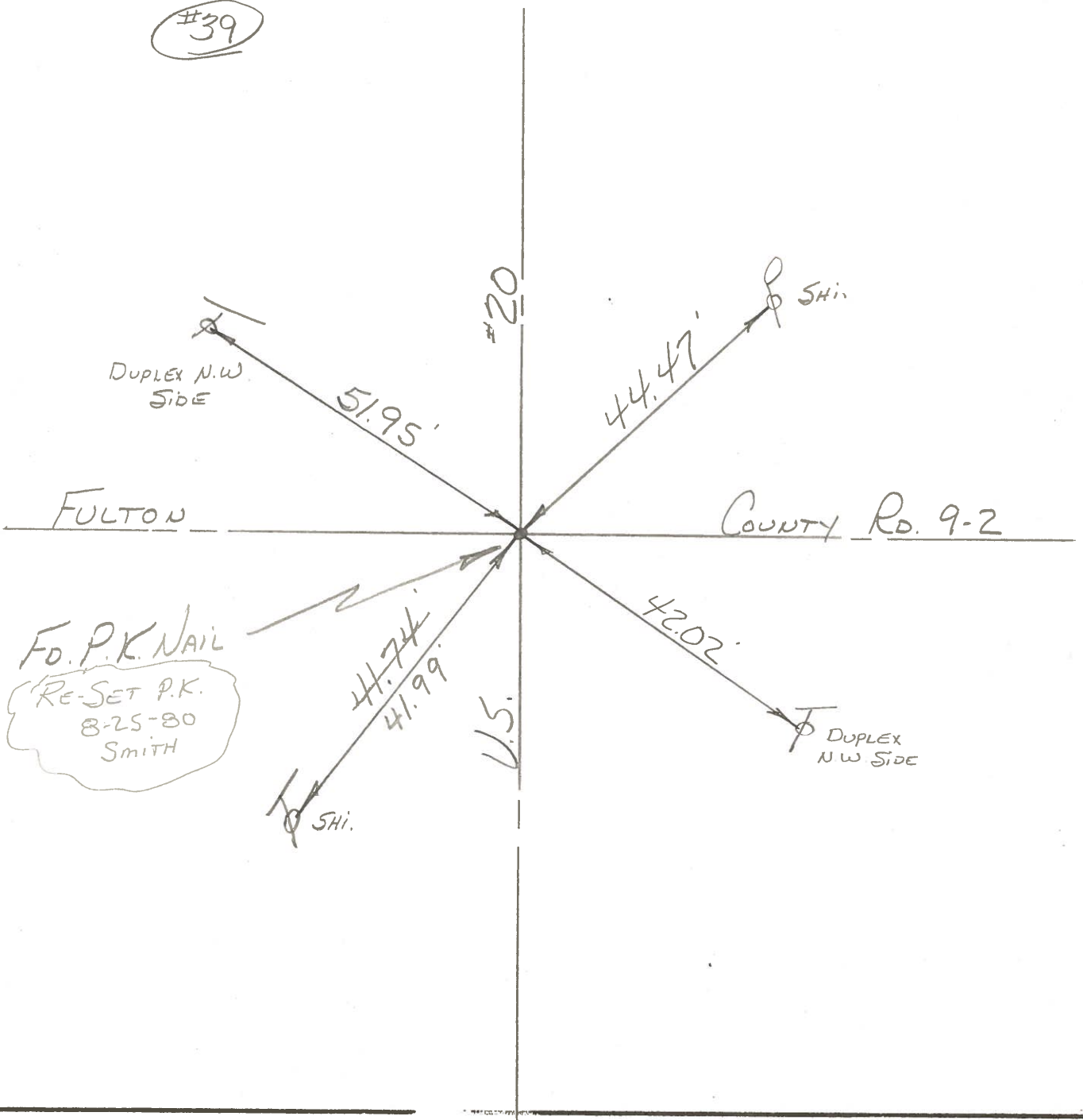

PERSONNEL	TITLE	PERSONNEL	TITLE	COUNTY	Fulton	DATE	JUNE 18, 1973
Tomsic		Boyle		S. R.	U.S. 20	WEATHER	
Neuser				SEC.	Royalton TWP	TEMP.	
Granata							
Vanyo							

DESCRIPTION	LEFT	CENTER LINE	RIGHT	JOB NO.
-------------	------	-------------	-------	---------

