

O.D.O.T. DISTRICT 2 SURVEY OFFICE (USE ONLY)

PERSONNEL _____ REFERENCE NO. 40 A SHEET 21 OF 21
 NOTES RHOADES DATE 4/11/17 ROUTE US 20
 H.C. O'DONNELL WEATHER CLOUDY COUNTY FULTON
 R.C. HELDMAN TEMP. 56° TOWNSHIP ROYALTON
 _____ SECTION 22
 _____ T 9 S R 3 E

TYPE MONUMENT _____ P.K. & WASHER _____
 ON SURFACE - ~~BELOW~~ _____ ON _____
 LEFT - ☉ PAV'T - ~~RIGHT~~ _____ 6.75'
 _____ TO _____ EDGE PAVEMENT
 S.L.M. 1044+93.04

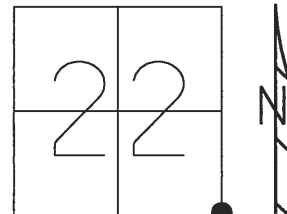

GRID: NORTHING: 733896.487 EASTING: 1548901.358

DIST. 40-40A= 6.11'

RECORD:
 SET P.K./W
 8-6-87
 SET P.K./WASHER
 6/21/01, BVD
 FD P.K. NAILS
 5/12/08, DCH
 FD P.K./WASHER
 REFA40
 9-24-15, JFO
 SET MAG/WASHER
 6-29-18, JFO

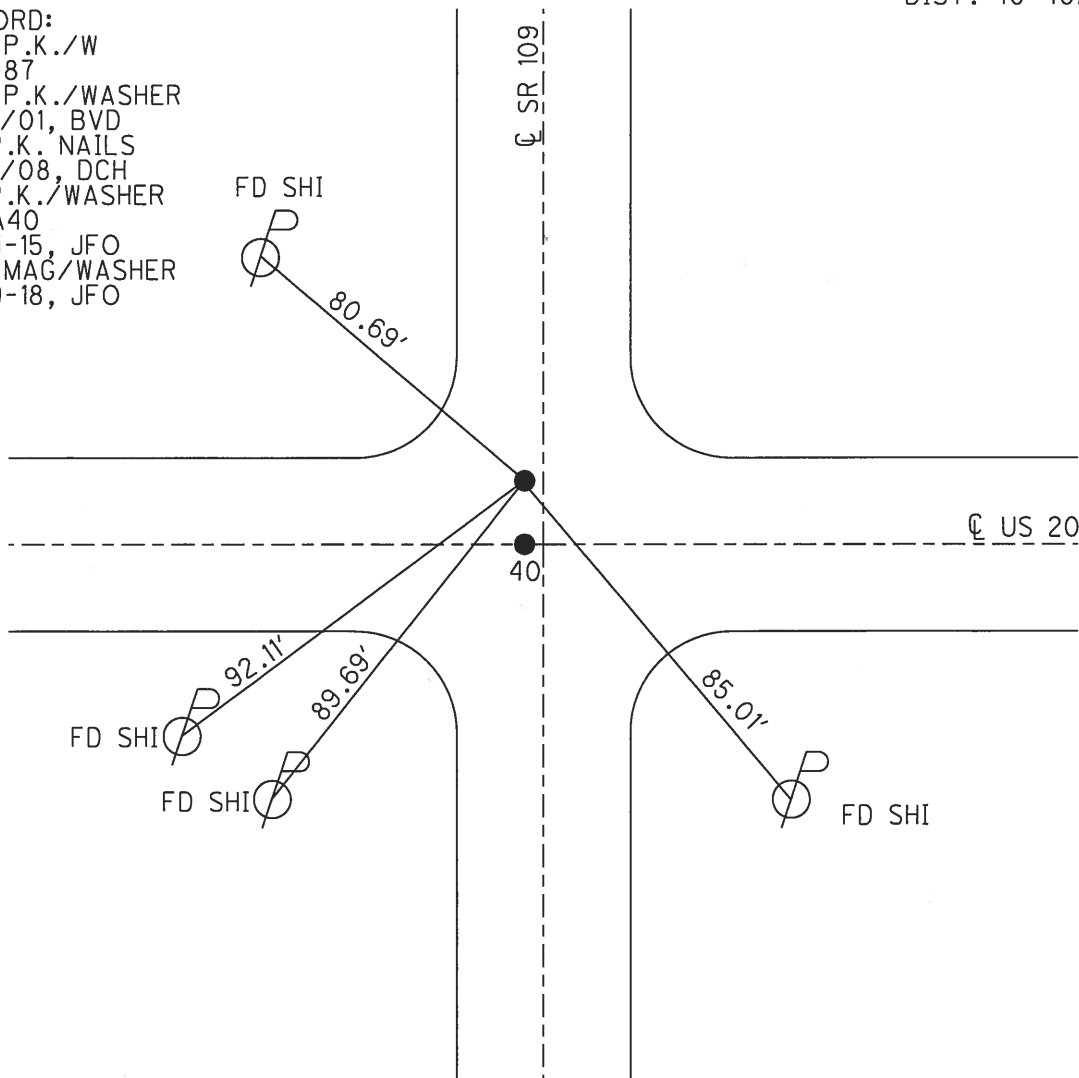

O.D.O.T. DISTRICT 2 SURVEY OFFICE (USE ONLY)

PERSONNEL	REFERENCE NO. <u>38 C</u>	SHEET <u>35</u> OF <u>35</u>
NOTES <u>HUSS</u>	DATE <u>06-25-12</u>	ROUTE <u>US 20</u>
H.C. <u>HARBAUGH</u>	WEATHER <u>CLEAR</u>	COUNTY <u>FULTON</u>
R.C. <u>COUTCHER</u>	TEMP. <u>80°</u>	TOWNSHIP <u>ROYALTON</u>
		SECTION <u>22</u>
		T <u>9</u> S R <u>3</u> E

TYPE MONUMENT _____ PK/WASHER _____
 ON SURFACE - BELOW _____ ON _____
 LEFT - \odot PAV'T - RIGHT _____
 _____ TO _____ EDGE PAVEMENT
 S.L.M. _____ 1044+93.27

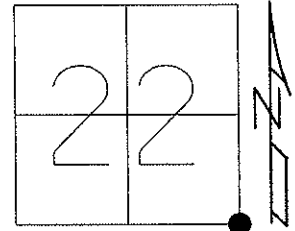

Grid: Northing: 733896.472 Easting: 1548901.362

RECORD:
 08-06-87 SET PK/W
 TO SURFACE
 06-21-01 SET PK/WASHER, BVD
 05-12-08 FD PK NAILS, DCH

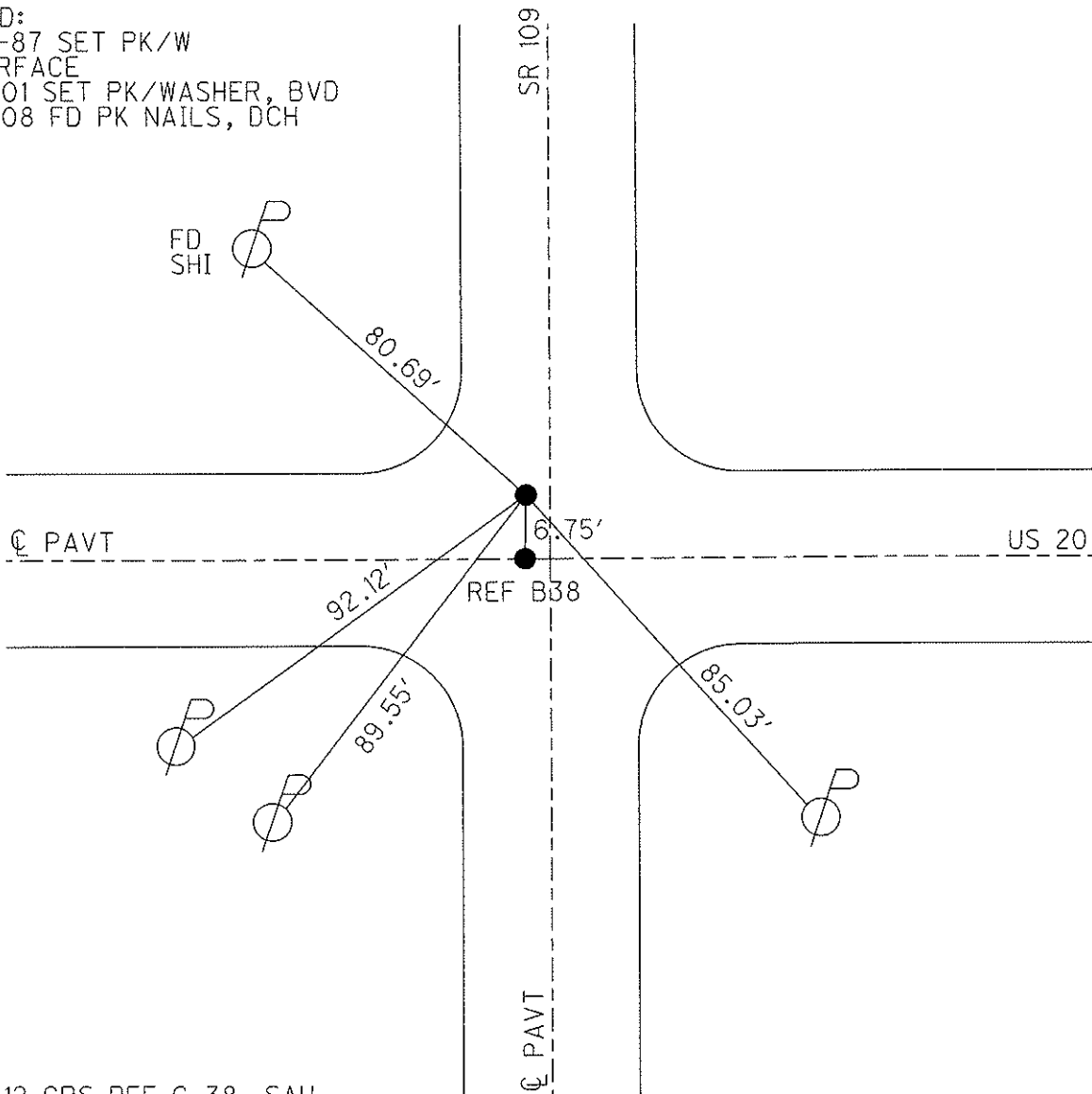

06-25-12 GPS REF C-38, SAH

O.D.O.T. DISTRICT 2 SURVEY OFFICE (USE ONLY)

PERSONNEL _____ REFERENCE NO. 40 A SHEET 17 OF 17
 NOTES HOMAN DATE 6/5/09 ROUTE US 20
 H.C. HOMAN WEATHER CLEAR COUNTY FULTON
 R.C. ROUSOS TEMP. 69° TOWNSHIP ROYALTON
 _____ SECTION 22
 _____ T 9 S R 3 E

TYPE MONUMENT P.K. & WASHER
 ON SURFACE - ~~BELOW~~ ON _____
 LEFT - ☉ PAV'T - ~~RIGHT~~ 6.75'
 _____ TO _____ EDGE PAVEMENT
 S.L.M. 1044+93.27

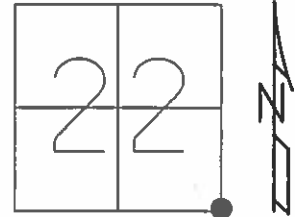

GRID: NORTHING: 733896.472 EASTING: 1548901.362

RECORD:
 SET P.K./W
 TO SURFACE.
 8-6-87

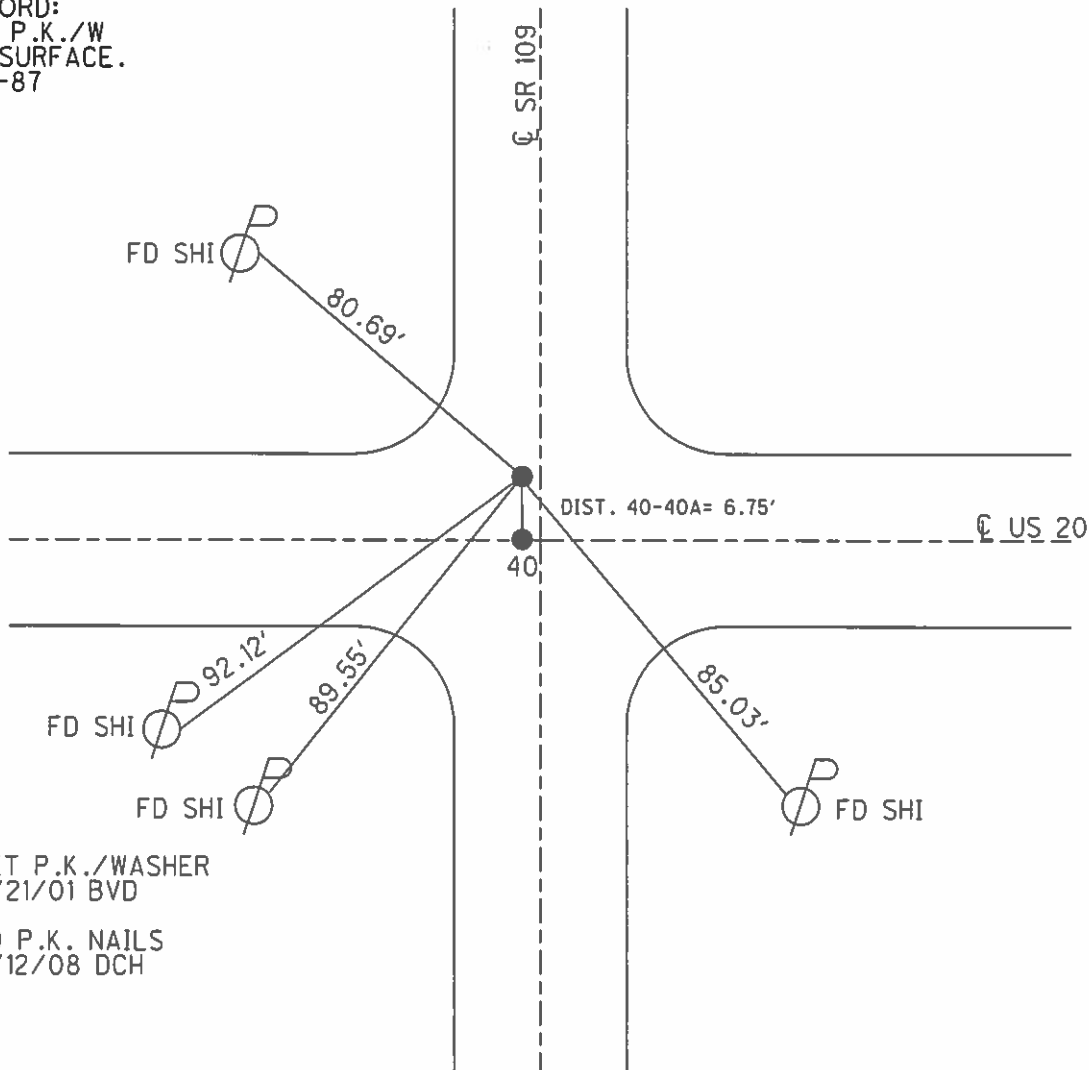

SET P.K./WASHER
 6/21/01 BVD

FD P.K. NAILS
 5/12/08 DCH

Resurfaced 2001

O.D.O.T. DISTRICT 2 SURVEY OFFICE

PERSONNEL

REFERENCE NO. 40

SHEET 12 OF 12

NOTES J. Householder

H.C. D. Curtis

R.C. R. Michalak

DATE March 21, 1986

WEATHER P. Cloudy

TEMP. 25°

ROUTE U.S. 20

COUNTY Fulton

TOWNSHIP Royalton

SECTION 22

T. R.

TYPE MONUMENT Pt. A - P.K. Nail; Pt. B - P.K. Nail

ON SURFACE - BELOW Both @ surface

LEFT - ☉ PAV'T. - RIGHT

TO EDGE PAVEMENT

S.L.M. 1050 + 75

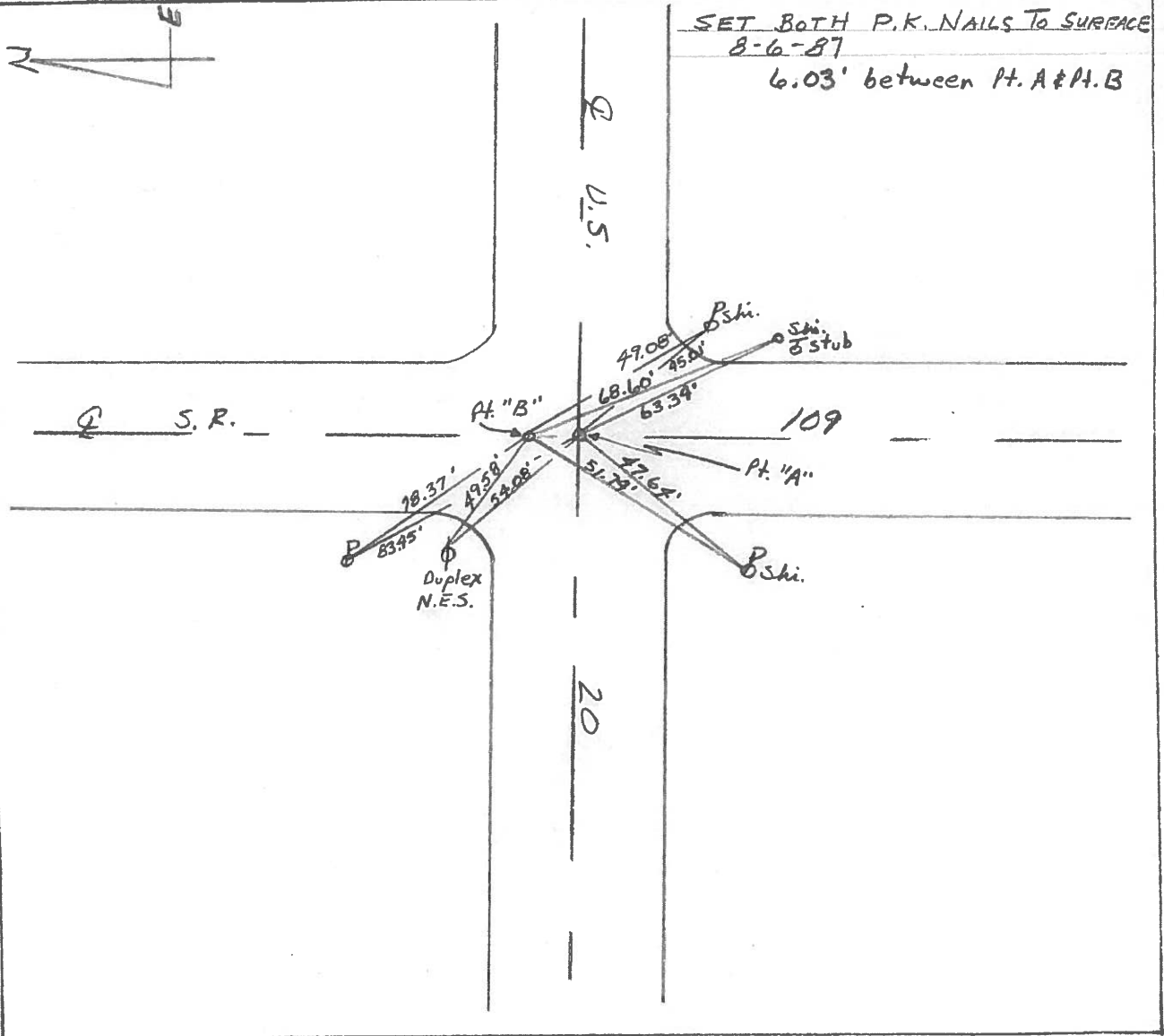
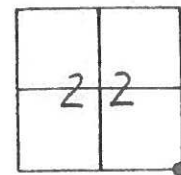

O.D.O.T. DISTRICT 2 SURVEY OFFICE

Sht. 1 of

County FULTON S.R. US-20

Date 9 MAY 1979

Township ROYALTON

Weather WARM

Section 23

Temp. 78°

T N, R E

Personnel L. Stone

R. MICHALAK

P. NEUSER

D. CURTIS

D. GRANATA

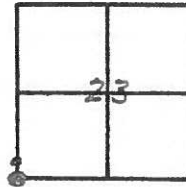

REF. NO. 40

SW COR SEC. 23

SET P.K. NAILS
8-25-80
SMITH

