

O.D.O.T. DISTRICT 2 SURVEY OFFICE (USE ONLY)

PERSONNEL \_\_\_\_\_ REFERENCE NO. 42 SHEET 2 OF 28  
 NOTES RHOADES DATE 4/11/17 ROUTE US 20  
 H.C. O'DONNELL WEATHER CLOUDY COUNTY FULTON  
 R.C. HELDMAN TEMP. 56° TOWNSHIP ROYALTON  
 \_\_\_\_\_ SECTION 23  
 \_\_\_\_\_ T 9 S R 3 E

TYPE MONUMENT \_\_\_\_\_ MAG NAIL \_\_\_\_\_  
 ON SURFACE - ~~BELOW~~ \_\_\_\_\_ ON \_\_\_\_\_  
~~LEFT~~ -  $\odot$  PAV'T - RIGHT \_\_\_\_\_ 1' \_\_\_\_\_  
 \_\_\_\_\_ TO \_\_\_\_\_ EDGE PAVEMENT  
 S.L.M. 1097+98.99

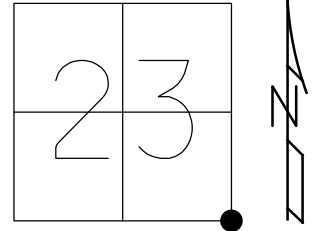

GRID: NORTHING: 733890.799 EASTING: 1554207.311

42 TO 42A = 2.67'

RECORD:  
 SE. COR. SEC. 23  
 SM. SPIKE SET  
 8-27-86  
 SET P.K./WASHER  
 6-21-01, BVD  
 FD MAG NAIL  
 REF42  
 9-24-15, JFO  
 SET MAG/WASHER  
 6-29-18, JFO

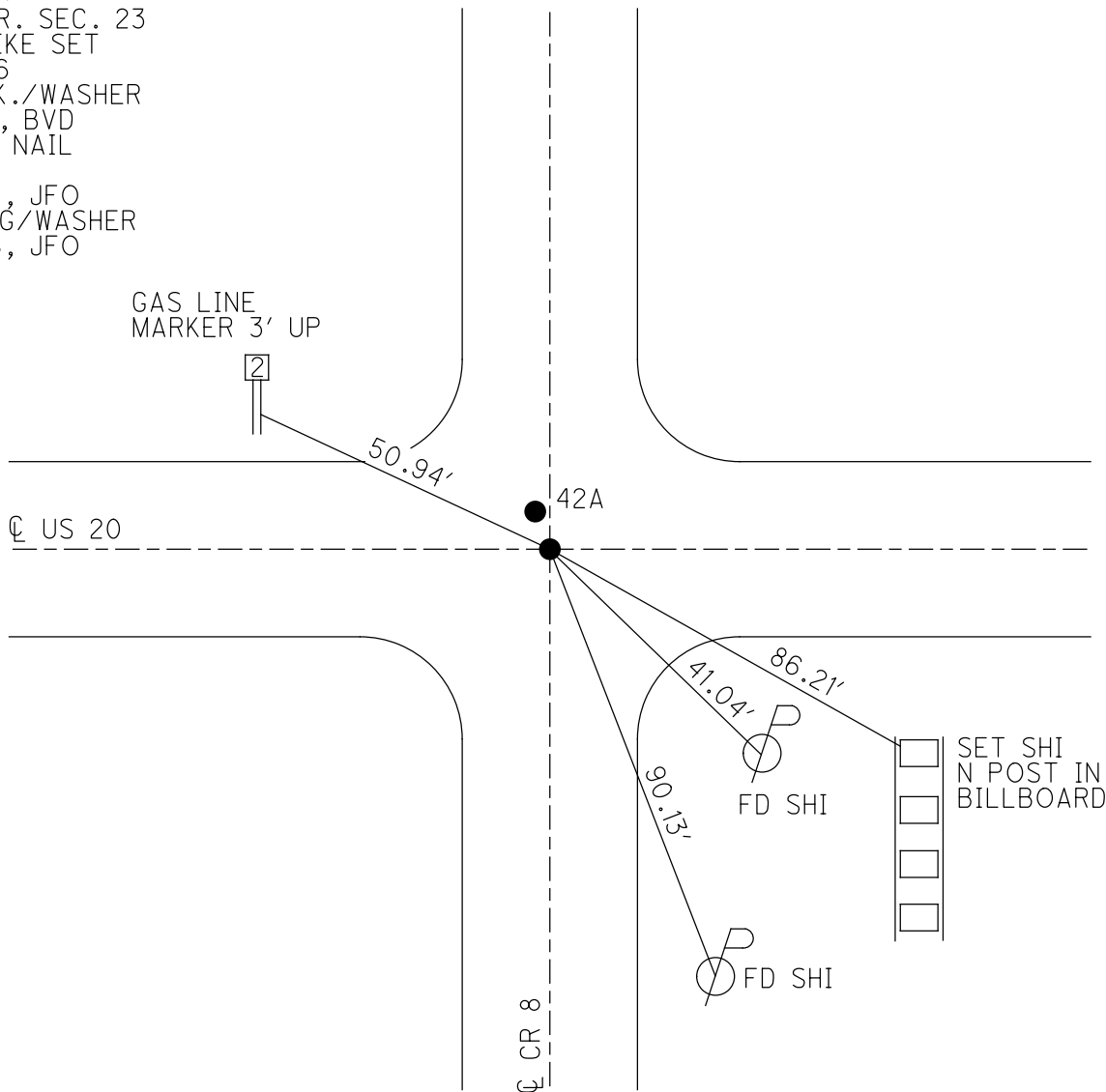

O.D.O.T. DISTRICT 2 SURVEY OFFICE

PERSONNEL	REFERENCE NO. <u>42</u>	SHEET <u>2</u> OF <u>27</u>
NOTES <u>HUSS</u>	DATE <u>7/19/00</u>	ROUTE <u>US 20</u>
H.C. <u>CORDES</u>	WEATHER <u>PT.CLOUDY,FAIR</u>	COUNTY <u>FULTON</u>
R.C. <u>KARGER</u>	TEMP. <u>72°</u>	TOWNSHIP <u>ROYALTON</u>
		SECTION <u>23</u>
		T <u>9</u> S R <u>5</u> E

TYPE MONUMENT LG.R.R.SPIKE  
 ON SURFACE - ~~BELOW~~ ON  
 LEFT - C PAV'T - RIGHT ON  
TO EDGE PAVEMENT  
 S.L.M. 1104+96  
 Grid: Northing: \_\_\_\_\_ Easting: \_\_\_\_\_

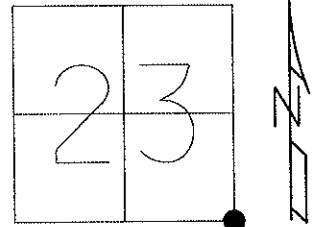

RECORD:  
 SE.COR.SEC. 23  
 SEC.COR. 23,24,25,26  
 SM.SPIKE SET, 8/27/86  
 SET P.K./WASHER  
 6/21/01, BVD

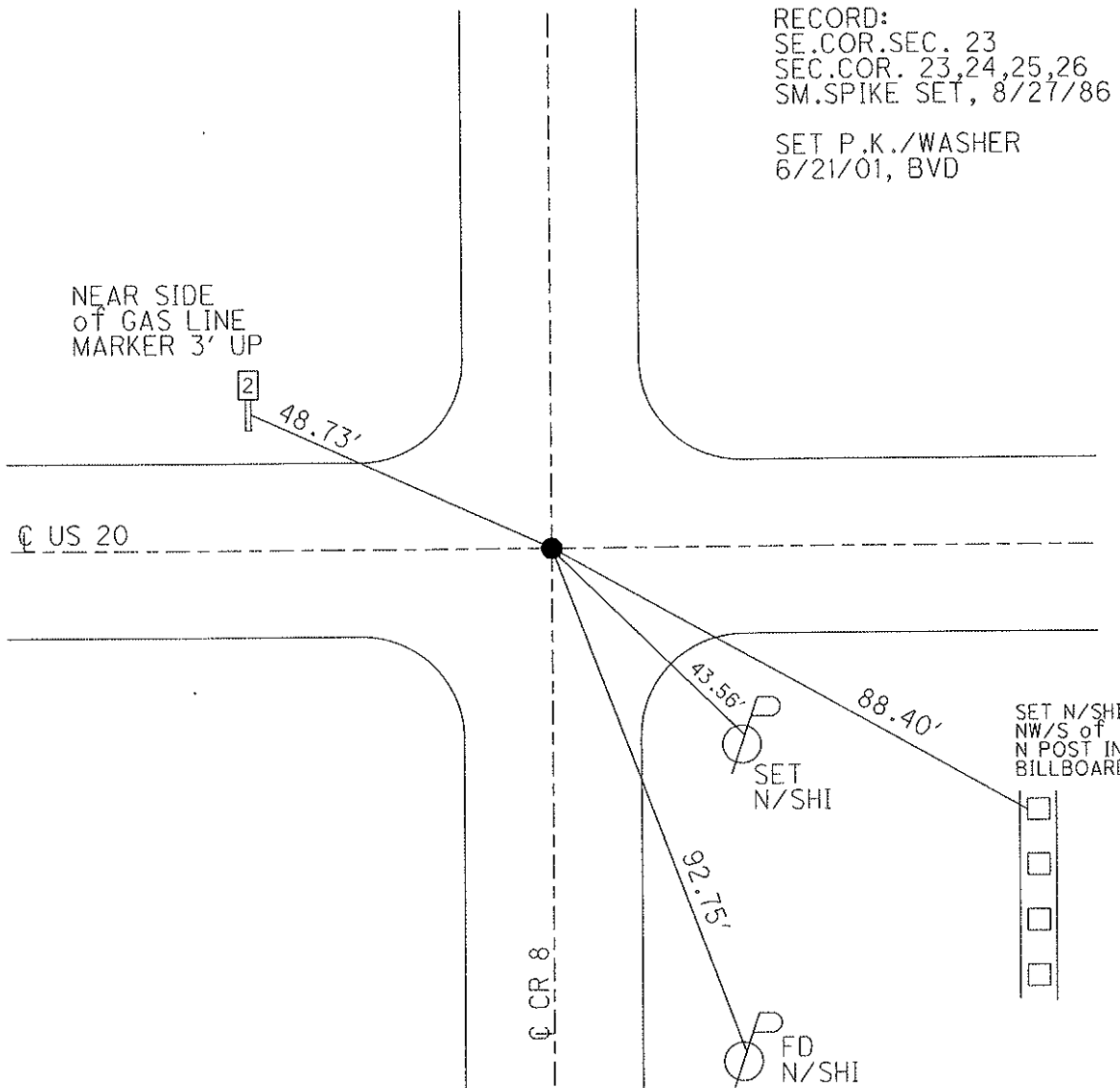

# O.D.O.T. DISTRICT 2 SURVEY OFFICE

PERSONNEL

REFERENCE NO. 42

SHEET 3 OF 24

NOTES Huss

H.C. Cordes

R.C. Karger

DATE 7-19-00

WEATHER Pt Cldy - Fair

TEMP. +72°F

ROUTE US 20

COUNTY FULTON

TOWNSHIP ROYALTON

SECTION 23

T 9 S R 3 E

TYPE MONUMENT hg RR Spk

ON SURFACE - BELOW Surface

LEFT - (PAV'T.) - RIGHT ℄ Pav't.

TO EDGE PAVEMENT

S.L.M. 1104+96

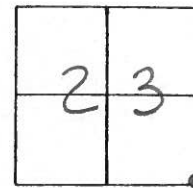

RECORD: SE COR SEC 23  
 SEC. COR. 23, 24, 25, 26  
 Sm. Spk SET 8/27/86

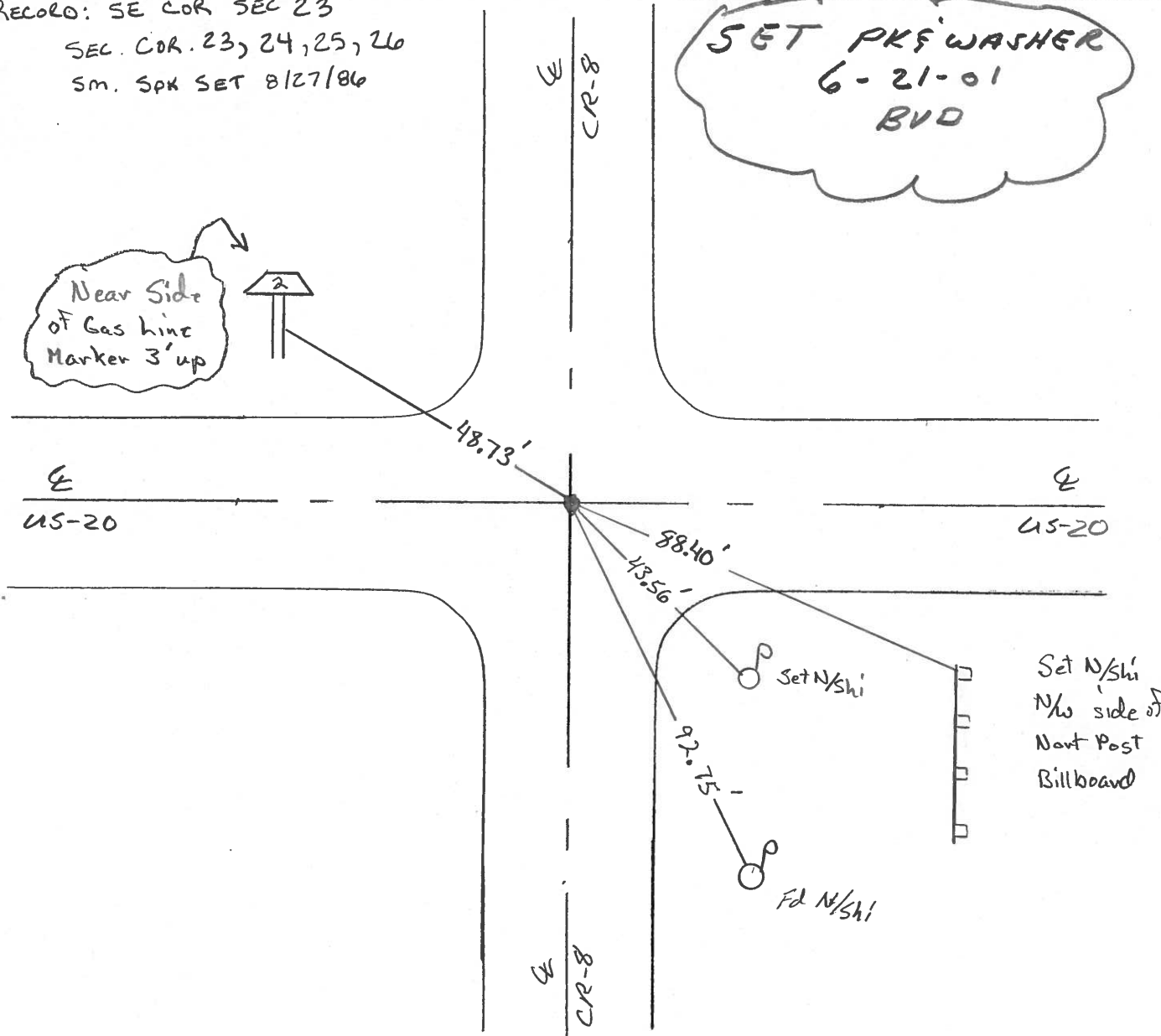
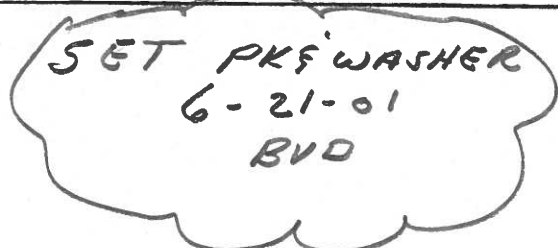
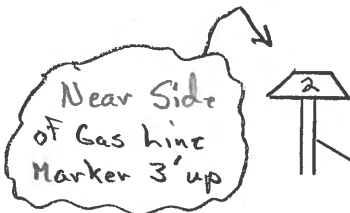

O.D.O.T. DISTRICT 2 SURVEY OFFICE

PERSONNEL \_\_\_\_\_

REFERENCE NO. 42 SHEET 2 OF \_\_\_\_\_

NOTES D. CURTIS

H.C. J. HOUSEHOLDER DATE 4-24-86

R.C. R. MICHALAK WEATHER MILD  
 \_\_\_\_\_ TEMP. 45°

ROUTE U.S. #20

COUNTY FULTON

TOWNSHIP ROYALTON

SECTION 23

T \_\_\_\_\_ R \_\_\_\_\_

TYPE MONUMENT LG. R.R. SPK.  
 ON SURFACE - BELOW 2" BELOW  
 LEFT- & PAV'T. - RIGHT & PAV'T  
 \_\_\_\_\_ TO \_\_\_\_\_ EDGE PAVEMENT  
 S.L.M. \_\_\_\_\_

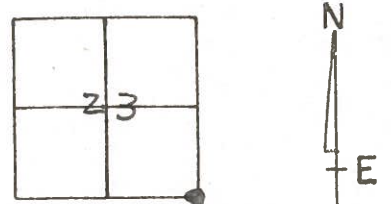

S.E. COR. SEC. 23

SEC. COR 23, 24, 25, 26

Set Small Spk. 8/27/86

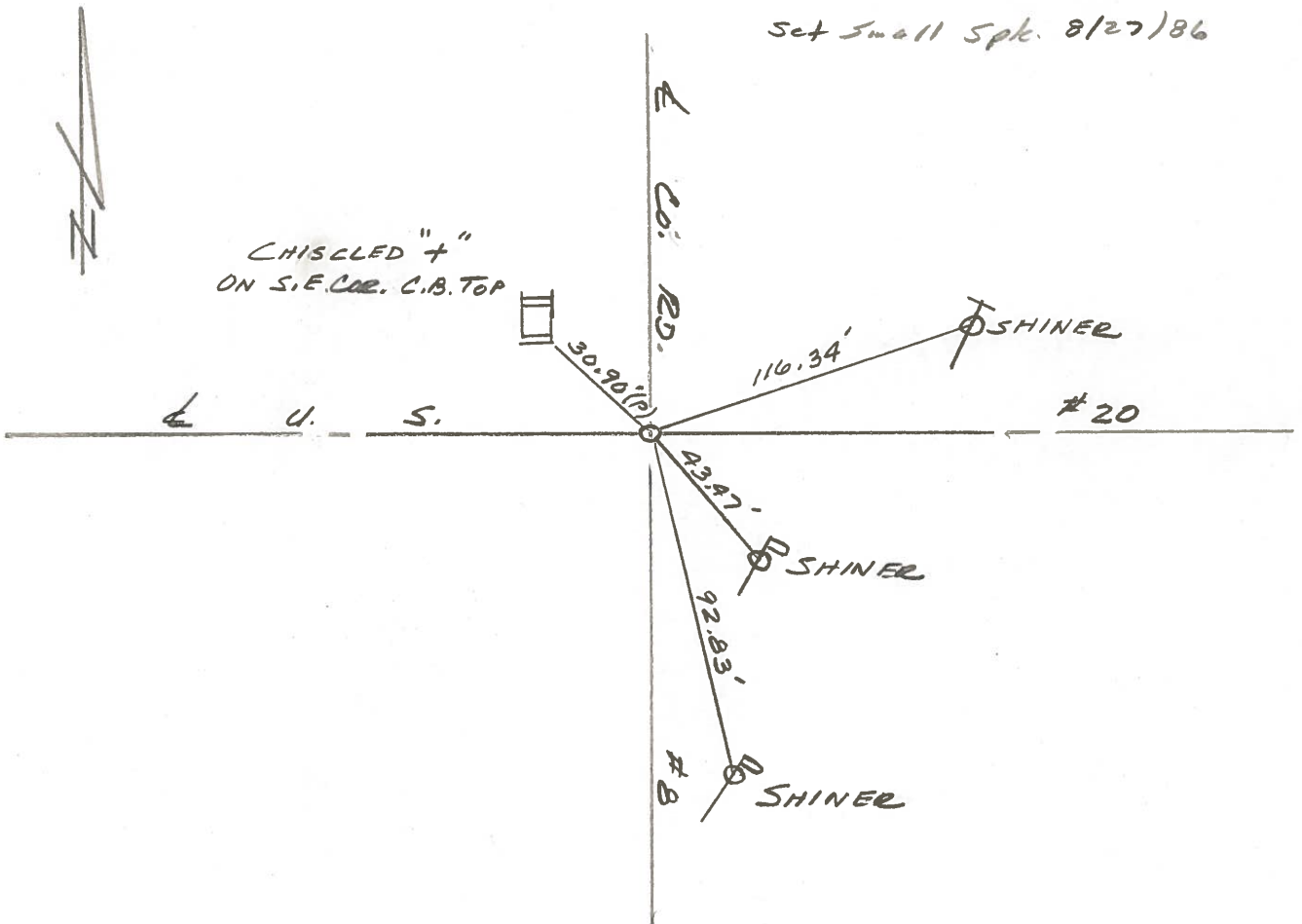

Q.D.O.T. DISTRICT 2 SURVEY OFFICE

Sht. 3 of     

County FULTON S.R. 05-20

Township ROYALTON

Section 23

T    N, R    E

Personnel L. STONE  
R. MICHALAK  
P. NEUSEK  
D. CURTIS  
D. GRANATA

Date 9 MAY 1979

Weather WARM

Temp. 78°

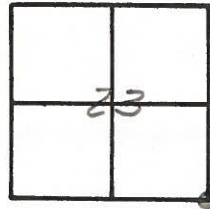

REF. NO. 42

SE COR. SEC. 23

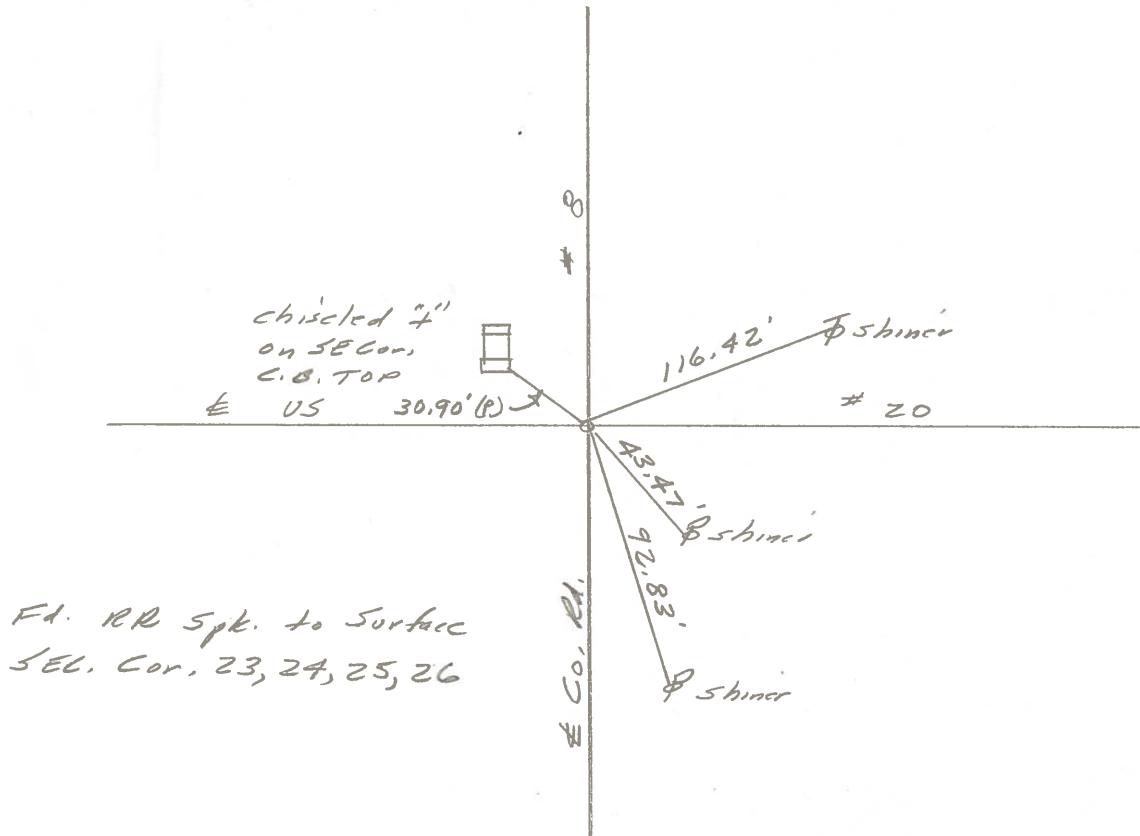

PERSONNEL	TITLE	PERSONNEL	TITLE	COUNTY	Fulton	DATE	JUNE 18, 1972
TOMASIC		Boyle		S. R.	U.S. 20	WEATHER	
Neuser				SEC.	Royalton TWP	TEMP.	
Granata							
Janyd							

