

O.D.O.T. DISTRICT 2 SURVEY OFFICE (USE ONLY)

PERSONNEL

REFERENCE NO. 43

SHEET 4 OF 28

NOTES RHOADES DATE 4/11/17

H.C. O'DONNELL WEATHER CLOUDY

R.C. HELDMAN TEMP. 56°

ROUTE US 20

COUNTY FULTON

TOWNSHIP ROYALTON

SECTION 24

DWG BY NIESE PID NO PID R/W

T 9 S R 3 E

TYPE MONUMENT P.K. NAIL

ON SURFACE - ~~BELOW~~ ON

OFFSET \varnothing PAVEMENT 0.5' LT : ~~RT~~

- TO - EDGE PAVEMENT

STATION: 1044+37.91

HORZ.DATUM: NAD83 2011

GEOID: NAVD88 2018

GRID: NORTHING: 733796.102

EASTING: 1556844.531

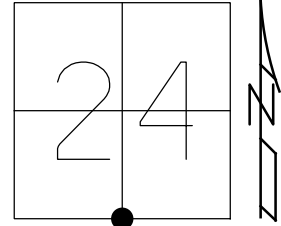

RECORD:
 SM. 1/4COR. SEC. 24
 8/27/86, IRS
 SET P.K./WASHER
 BVD
 FD P.K. NAIL
 REF43
 10/13/15, JFO
 4/11/17, JFO
 SET MAG/WASHER
 6/29/18, JFO
 FD MAG/WASHER
 RECRE43
 1/14/22, DSA

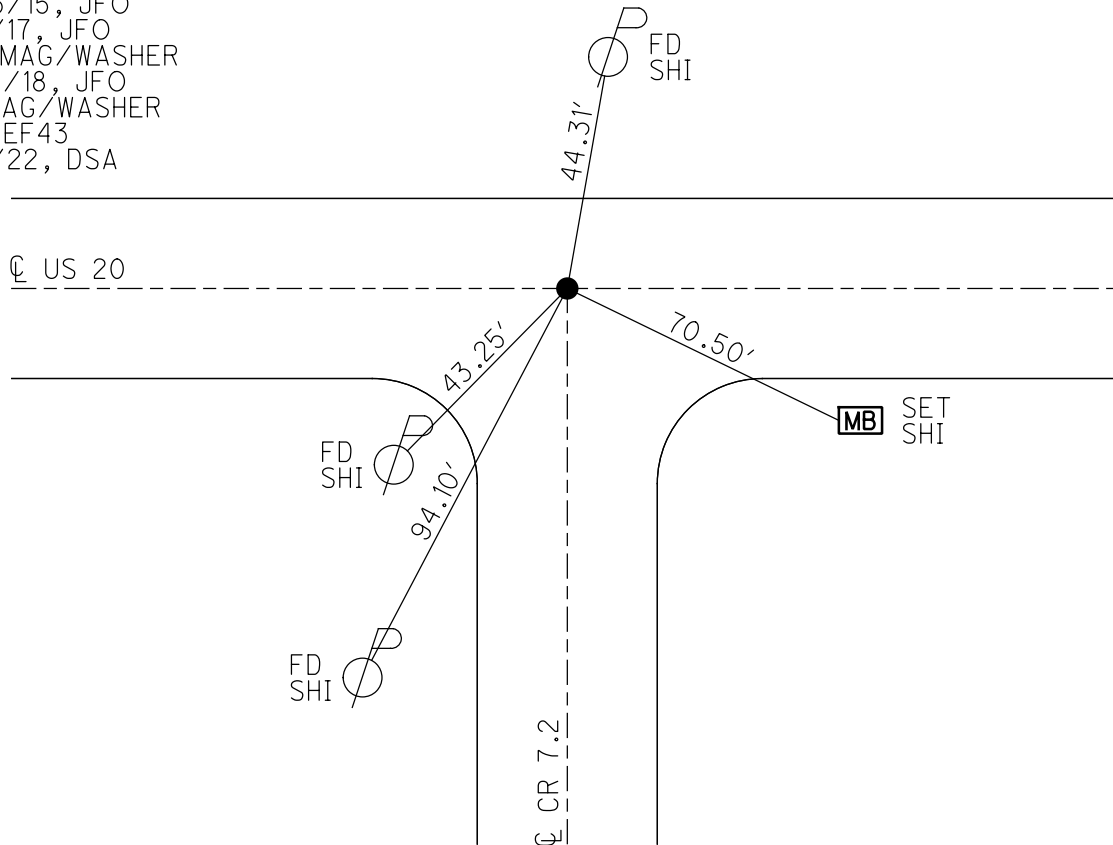

O.D.O.T. DISTRICT 2 SURVEY OFFICE (USE ONLY)

PERSONNEL _____ REFERENCE NO. 43 SHEET 4 OF 28

NOTES RHOADES _____ DATE 4/11/17 ROUTE US 20
 H.C. O'DONNELL _____ WEATHER CLOUDY COUNTY FULTON
 R.C. HELDMAN _____ TEMP. 56° TOWNSHIP ROYALTON
 _____ SECTION 24
 _____ T 9 S R 3 E

TYPE MONUMENT _____ P.K. NAIL _____
 ON SURFACE - ~~BELOW~~ _____ ON _____
 LEFT - \odot PAV'T - ~~RIGHT~~ _____ 0.5' _____
 _____ TO _____ EDGE PAVEMENT _____
 S.L.M. 1044+37.91 _____
 GRID: NORTHING: 733796.102 EASTING: 1556844.531

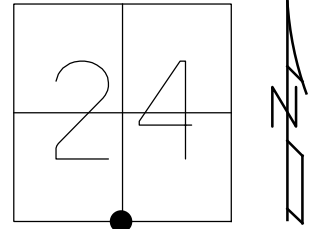

RECORD:
 SM. 1/4COR. SEC. 24
 OK. 8-27-86, IRS
 SET P.K./WASHER, BVD
 FD P.K. NAIL
 REF43
 10-13-15, JFO
 SET MAG/WASHER
 6-29-18, JFO

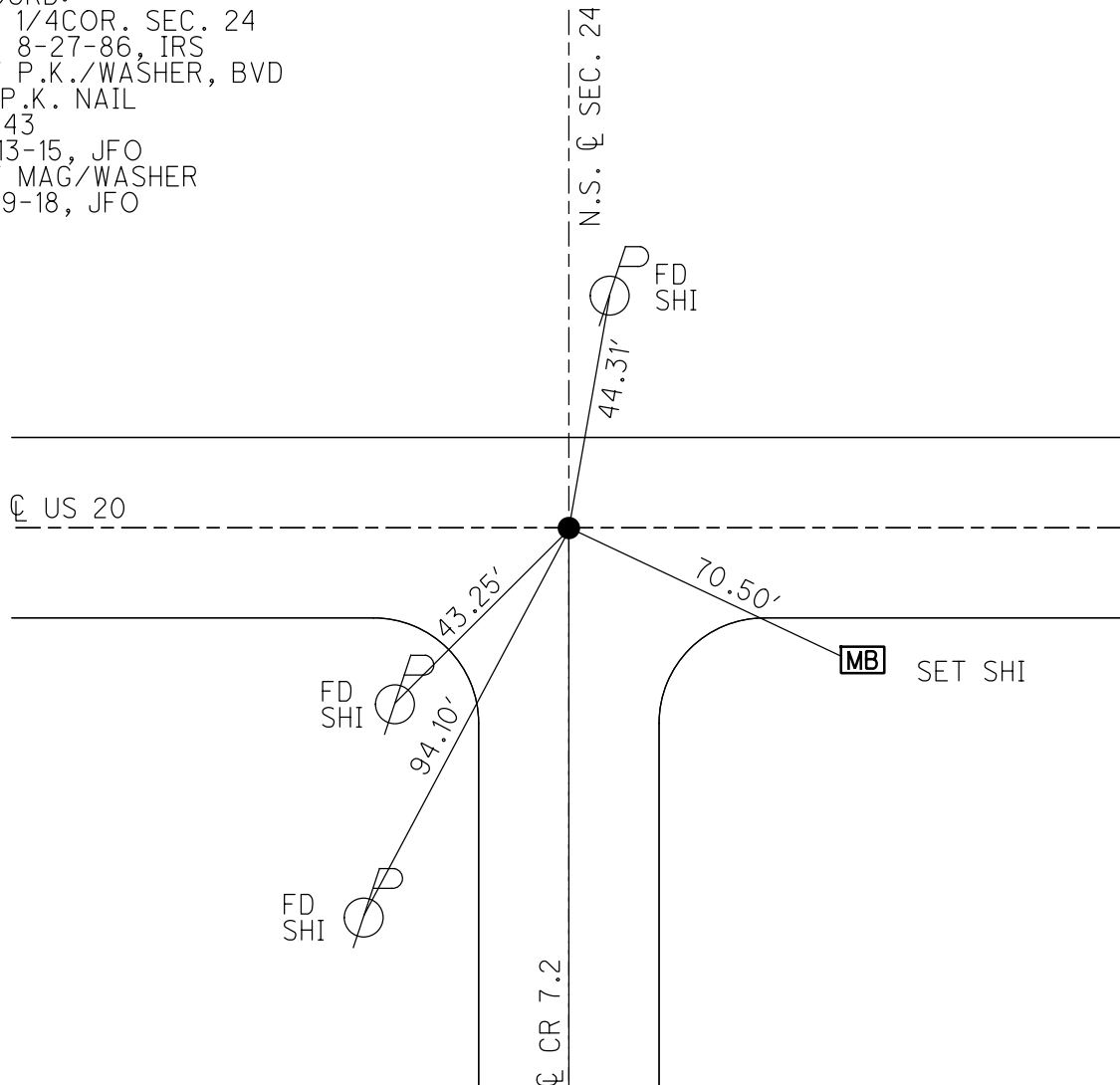

O.D.O.T. DISTRICT 2 SURVEY OFFICE

PERSONNEL

REFERENCE NO. 43

SHEET 3 OF 27

NOTES HUSS

DATE 7/19/00

ROUTE US 20

H.C. CORDES

WEATHER PT. CLOUDY, FAIR

COUNTY FULTON

R.C. KARGER

TEMP. 72°

TOWNSHIP ROYALTON

SECTION 24

T 9 S R 3 E

TYPE MONUMENT LG.R.R.SPIKE

~~ON SURFACE~~ - BELOW 4"

LEFT - C PAV'T - RIGHT ON

11.7' TO N EDGE PAVEMENT

S.L.M. 1130+36

Grid: Northing: _____ Easting: _____

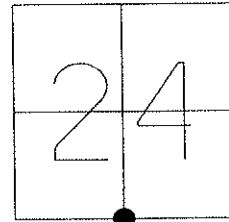

RECORD:
S. 1/4 COR. SEC. 24
OK. 8/27/86, IRS

SET P.K./WASHER
6/21/01, BVD

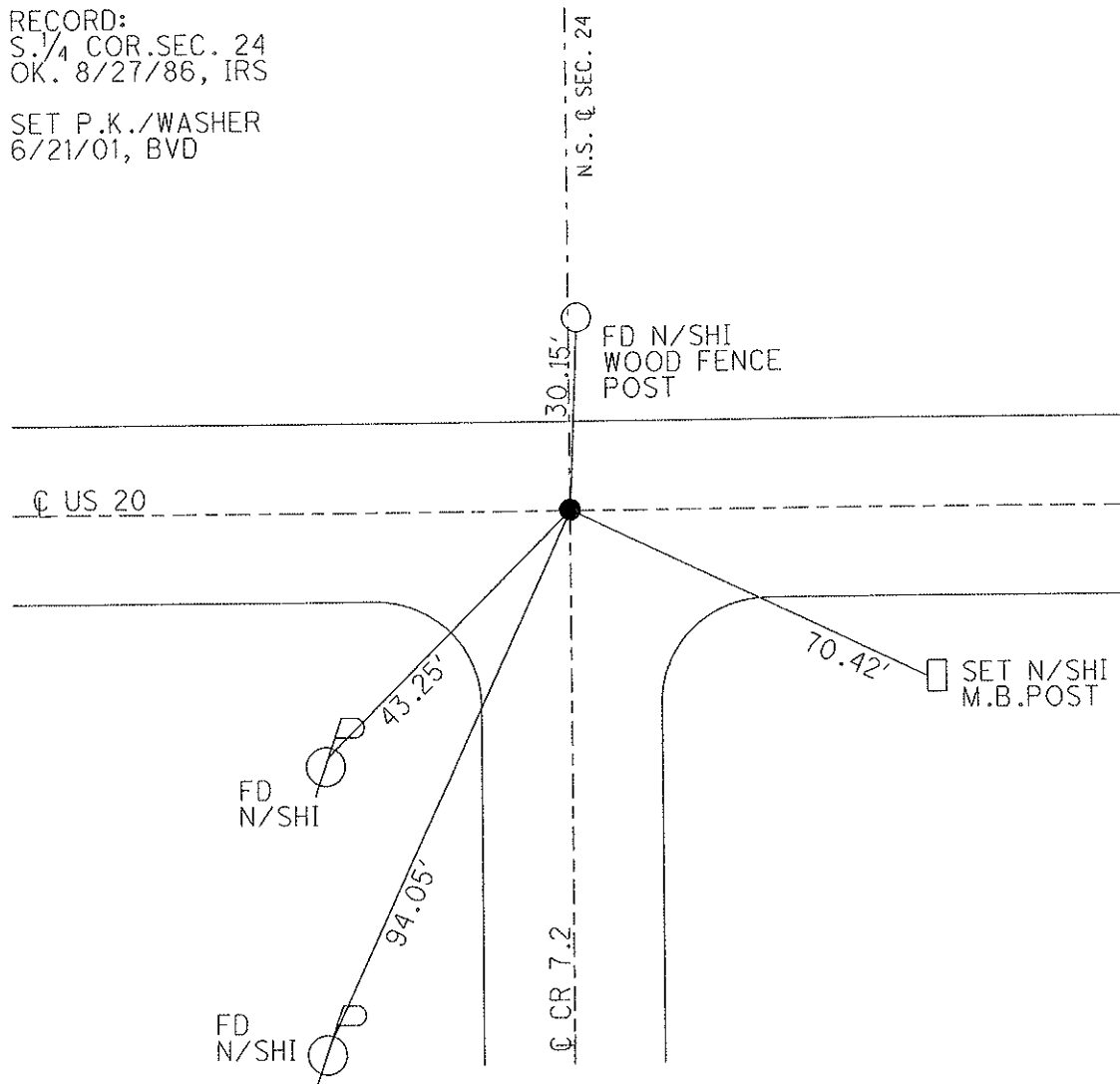

O.D.O.T. DISTRICT 2 SURVEY OFFICE

PERSONNEL _____

REFERENCE NO. 43

SHEET 4 OF 24

NOTES Huss

H.C. Condes

R.C. Karger

DATE 7-19-00

WEATHER Pt Cldy - Fair

TEMP. 72° F

ROUTE US-20

COUNTY Fulton

TOWNSHIP Royalton

SECTION 24

T9 S R 3 E

TYPE MONUMENT lg RR Spk.

ON SURFACE - (BELOW) 4" Below

LEFT - PAV T. RIGHT PAV T.

11.7' TO N EDGE PAVEMENT

S.L.M. 1130 + 36

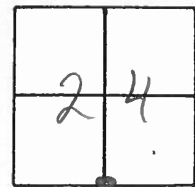

SET PK& WASHER
 6-21-01
 BVD

Record:
 S 1/4 Cor. Sec. 24
 OK 8/27/86 IRS

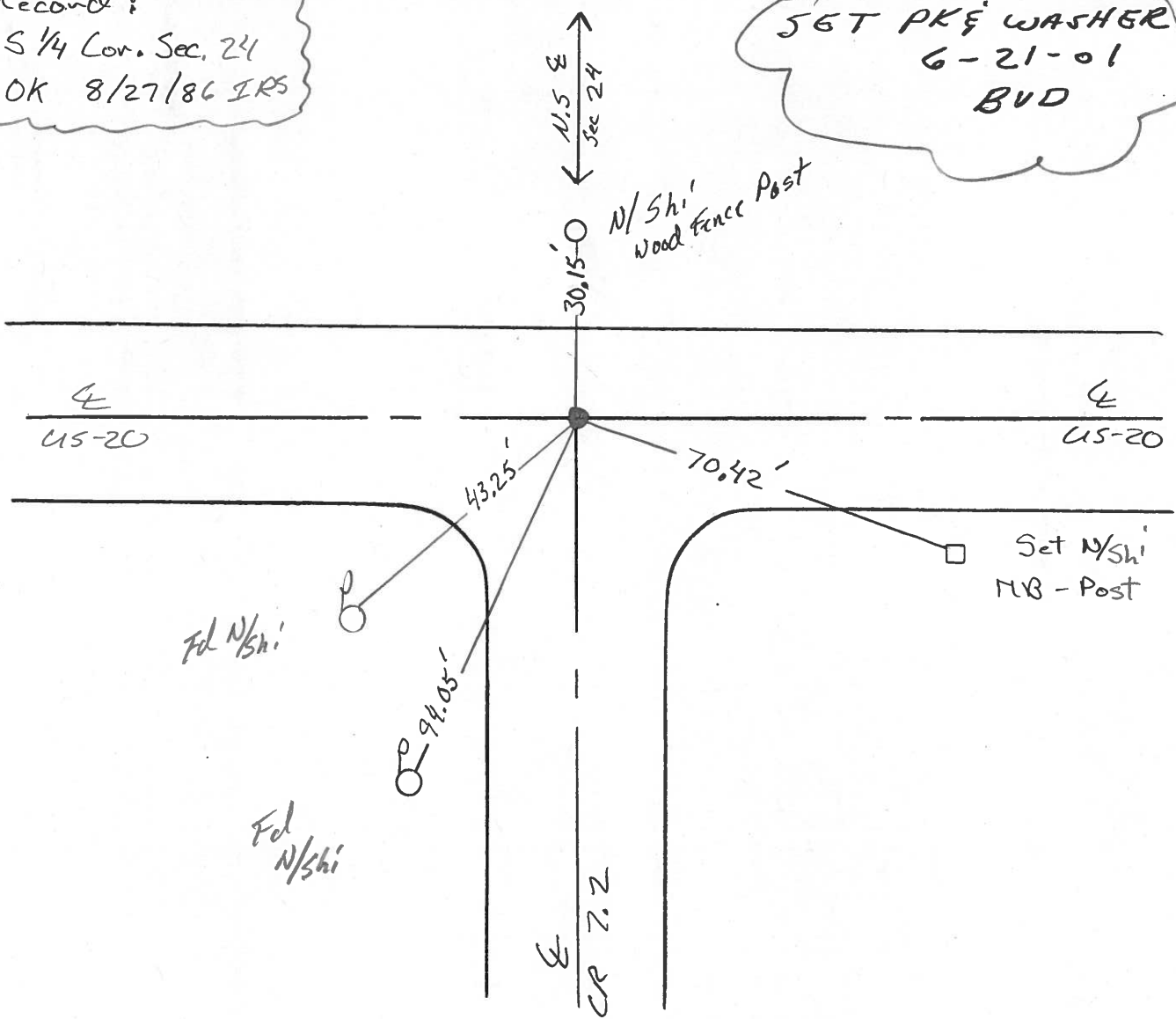

O.D.O.T. DISTRICT 2 SURVEY OFFICE

PERSONNEL

REFERENCE NO. 43

SHEET 3 OF

NOTES D. CURTIS

H.C. J. HOUSEHOLDER

R.C. R. MICHALAK

DATE 4-24-86

WEATHER MILD

TEMP. 45°

ROUTE U.S. #20

COUNTY FULTON

TOWNSHIP ROYALTON

SECTION 24

T R

TYPE MONUMENT LG. R.R. SPK.
 ON SURFACE - BELOW 4" BELOW
 LEFT- & PAV'T. - RIGHT 11.7' TO N. EDGE
 TO EDGE PAVEMENT
 S.L.M.

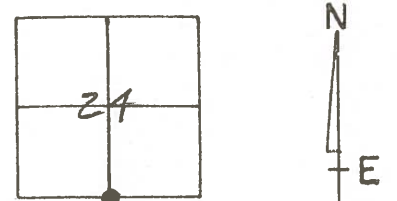

S. 1/4 COR. SEC. 24
OK 8/27/86 IRS

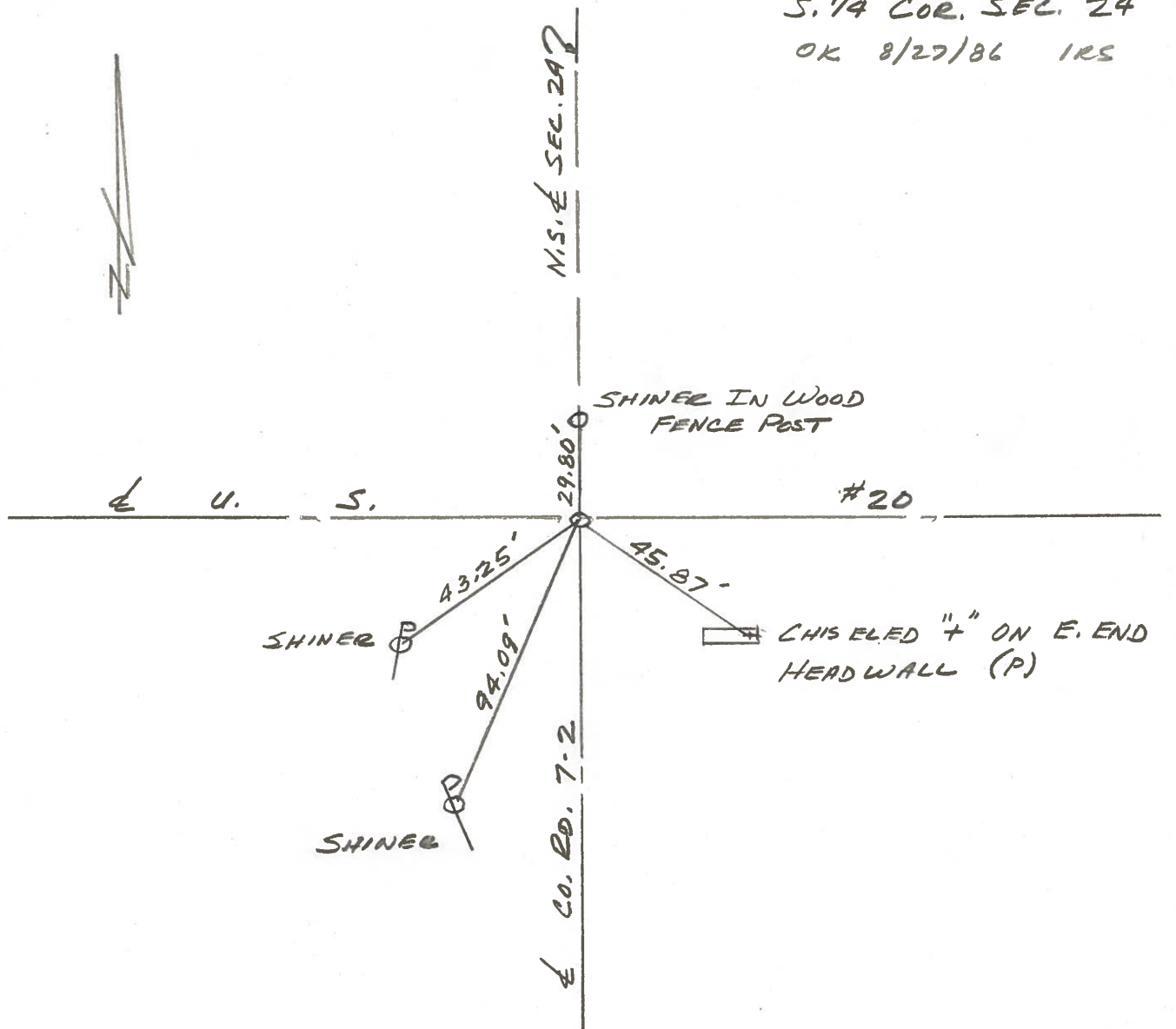

Q.D.O.T. DISTRICT 2 SURVEY OFFICE

Sht. 4 of

County FULTON S.R. US-20

Township ROYALTON

Section 24

T N, R E

Personnel L. STONE

R. MICHALAK

P. NEUSER

D. CURTIS

D. GRANATA

Date 9 MAY 1979

Weather WARM

Temp. 78°

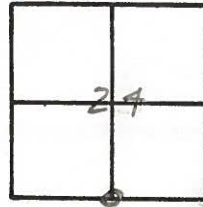

REF. NO. 43

5 1/4 Cor. Sec. 24

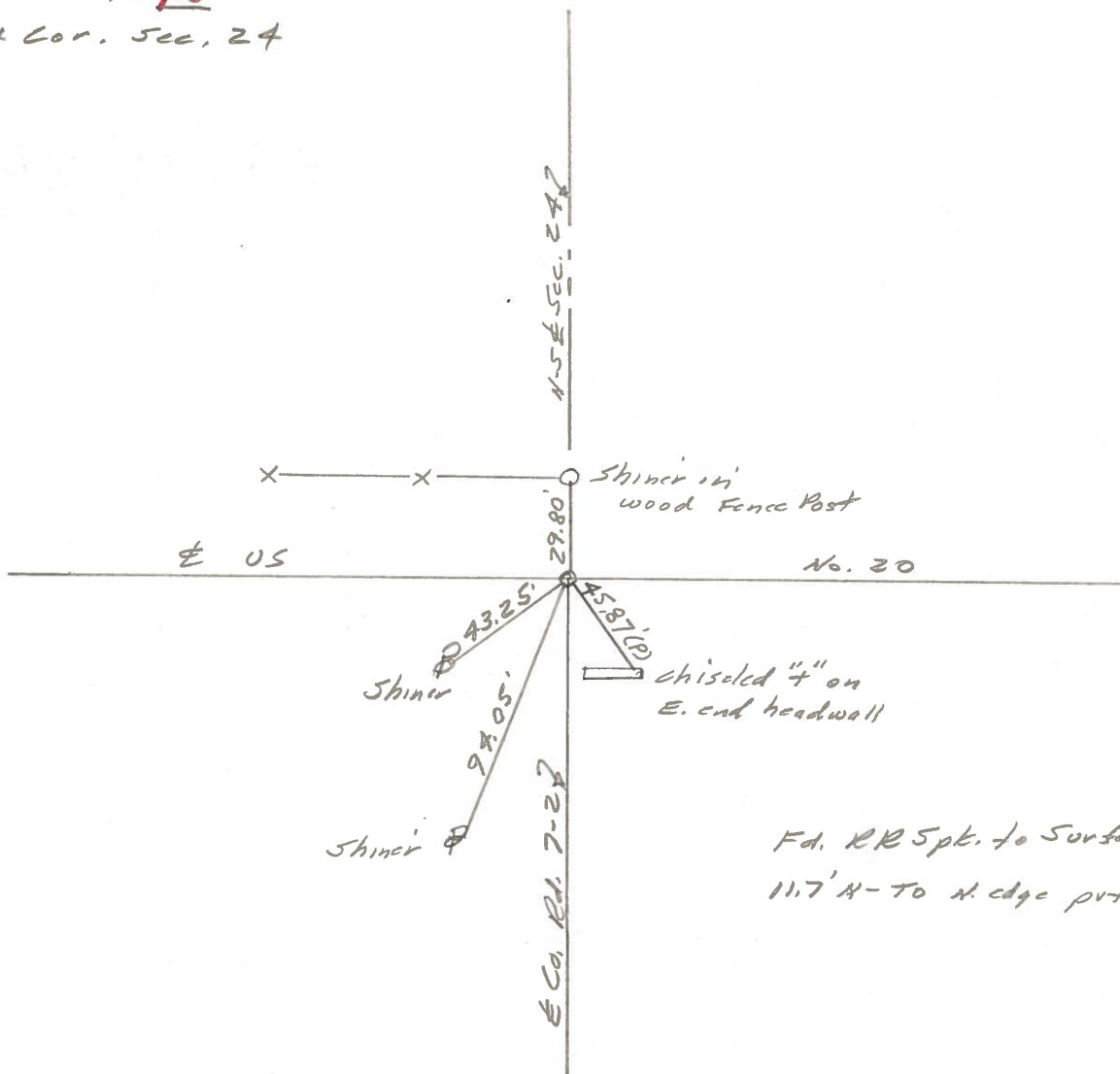

Fd. RR 5pt. to Surface
11.7' N - To N. edge pt.

PERSONNEL	TITLE	PERSONNEL	TITLE	COUNTY	Fulton	DATE	JUNE 20, 19
Townsic		Boyle		S. R.	U. S. 20	WEATHER	
Neuser				SEC.	Royalton TWP.	TEMP.	
Granata							
Nauyo							

DESCRIPTION	LEFT	CENTER LINE	RIGHT	JOB NO.
-------------	------	-------------	-------	---------

