

O.D.O.T. DISTRICT 2 SURVEY OFFICE (USE ONLY)

PERSONNEL	REFERENCE NO.	<u>44</u>	SHEET	<u>8</u>	OF	<u>28</u>
NOTES	RHOADES	DATE	<u>4/11/17</u>	ROUTE	<u>US 20</u>	
H.C.	O'DONNELL	WEATHER	<u>CLOUDY</u>	COUNTY	<u>FULTON</u>	
R.C.	HELDMAN	TEMP.	<u>56°</u>	TOWNSHIP	<u>AMBOY</u>	
				SECTION	<u>19</u>	
				T	<u>9</u>	S
				R	<u>4</u>	E

TYPE MONUMENT _____ R.R. SPIKE _____
 ON SURFACE - BELOW _____ 4" _____
~~LEFT~~ - \odot PAV'T - ~~RIGHT~~ _____ ON _____
 _____ TO _____ EDGE PAVEMENT
 S.L.M. 1167+90.04
 GRID: NORTHING: 733756.391 EASTING: 1561186.494

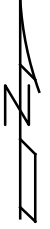
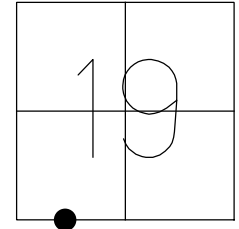

RECORD:
 SET SPIKE
 8-27-86
 SET P.K./WASHER
 6-22-01, BVD
 FD P.K. NAIL
 REF44
 10-13-15, JFO
 SET MAG/WASHER
 6-26-18, JFO

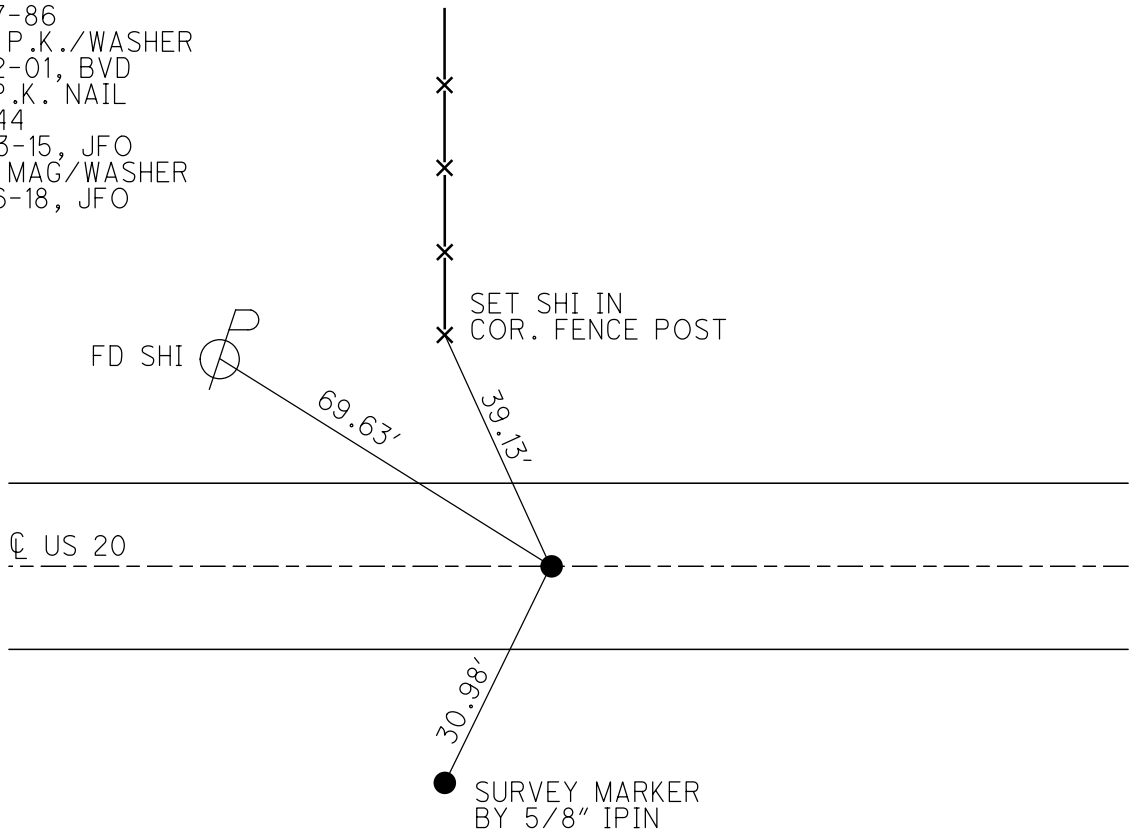

O.D.O.T. DISTRICT 2 SURVEY OFFICE

PERSONNEL	REFERENCE NO. <u>44</u>	SHEET <u>7</u> OF <u>27</u>
NOTES <u>HUSS</u>	DATE <u>7/24/00</u>	ROUTE <u>US 20</u>
H.C. <u>CORDES</u>	WEATHER <u>PT.CLOUDY,FAIR</u>	COUNTY <u>FULTON</u>
R.C. <u>KARGER</u>	TEMP. <u>74°</u>	TOWNSHIP <u>AMBOY</u>
		SECTION <u>19</u>
		T <u>9</u> S R <u>4</u> E

TYPE MONUMENT SM.R.R.SPIKE
 ON SURFACE - ~~BELOW~~ ON
 LEFT - C PAV'T - ~~RIGHT~~ 0.3' to LT E.O.P.
11.7' TO LT EDGE PAVEMENT
 S.L.M. 1174+79
 Grid: Northing: _____ Easting: _____

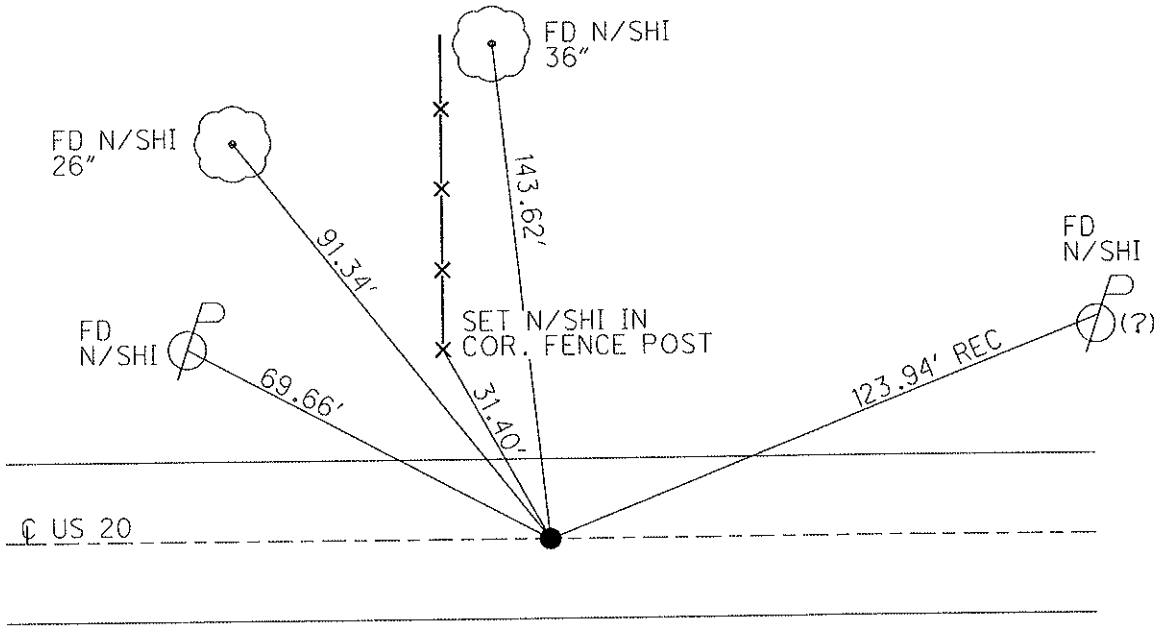
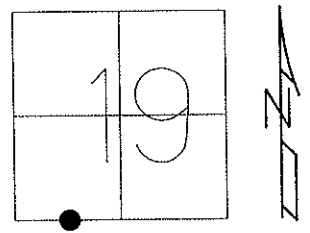

RECORD:
 1/4, 1/4 COR.SEC. 19
 SET SM.SPIKE
 8/27/86
 SET P.K./WASHER
 6/22/01, BVD

O.D.O.T. DISTRICT 2 SURVEY OFFICE

PERSONNEL

REFERENCE NO. 44

SHEET 8 OF 26

NOTES Huss

H.C. Cordes

R.C. Kangar

DATE 7-24-00

WEATHER Pt. Cl'dy - Fair

TEMP. +74°F

ROUTE US-20

COUNTY Fulton

TOWNSHIP Amboy

SECTION 19

T 9 S R 4 E

TYPE MONUMENT Sm. RR Spk.

ON SURFACE - BELOW Surf.

LEFT ~~RIGHT~~ RIGHT 0.3 to Lt. FOV

11.7 TO Lt. EDGE PAVEMENT

S.L.M. 1174 + 79

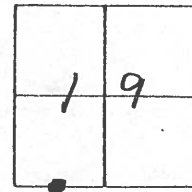

Record

1/4, 1/4 Cor. Sec 19

Set Sm. Spk 8-27-86

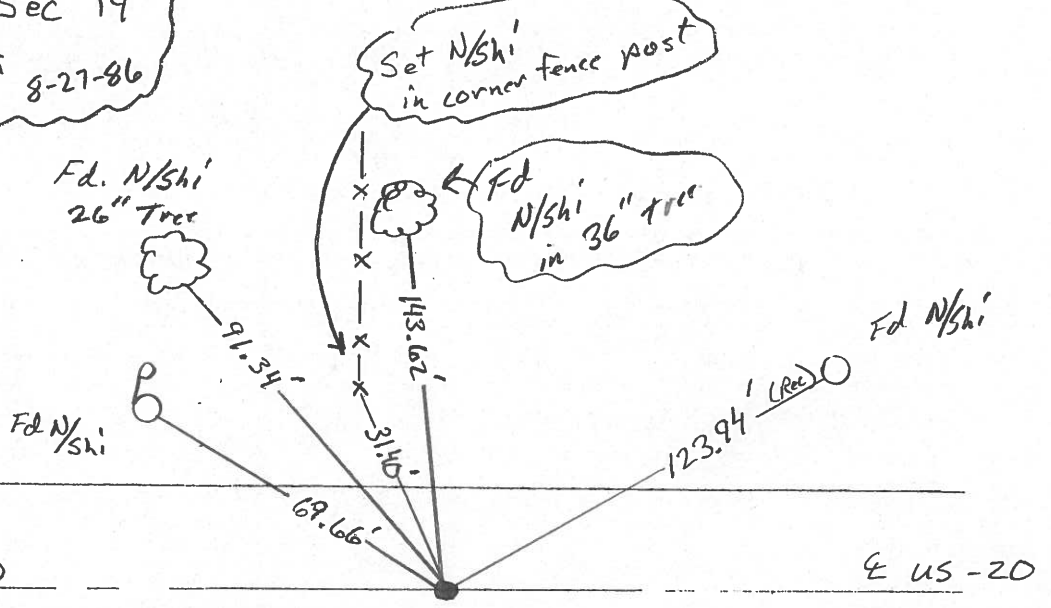

SET PK & WASHER
6-22-01
BUD

O.D.O.T. DISTRICT 2 SURVEY OFFICE

PERSONNEL

REFERENCE NO. 44

SHEET 7 OF

NOTES D. CURTIS

H.C. J. HOUSEHOLDER DATE 4-24-86

R.C. R. MICHALAK WEATHER MILD
 _____ TEMP. 55°

ROUTE U.S. #20

COUNTY FULTON

TOWNSHIP AMBOY

SECTION 19

T R

TYPE MONUMENT LG. R.R. SPK.
 ON SURFACE - BELOW 2" BELOW
 LEFT - & PAV'T. - RIGHT 11.7 TO N. EDGE
12.1 TO S. EDGE
 _____ TO _____ EDGE PAVEMENT
 S.L.M. 1174 + 72

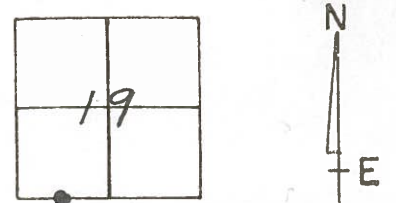

1/4 1/4 COR. SEC. 19
Set small spk. 8/27/86

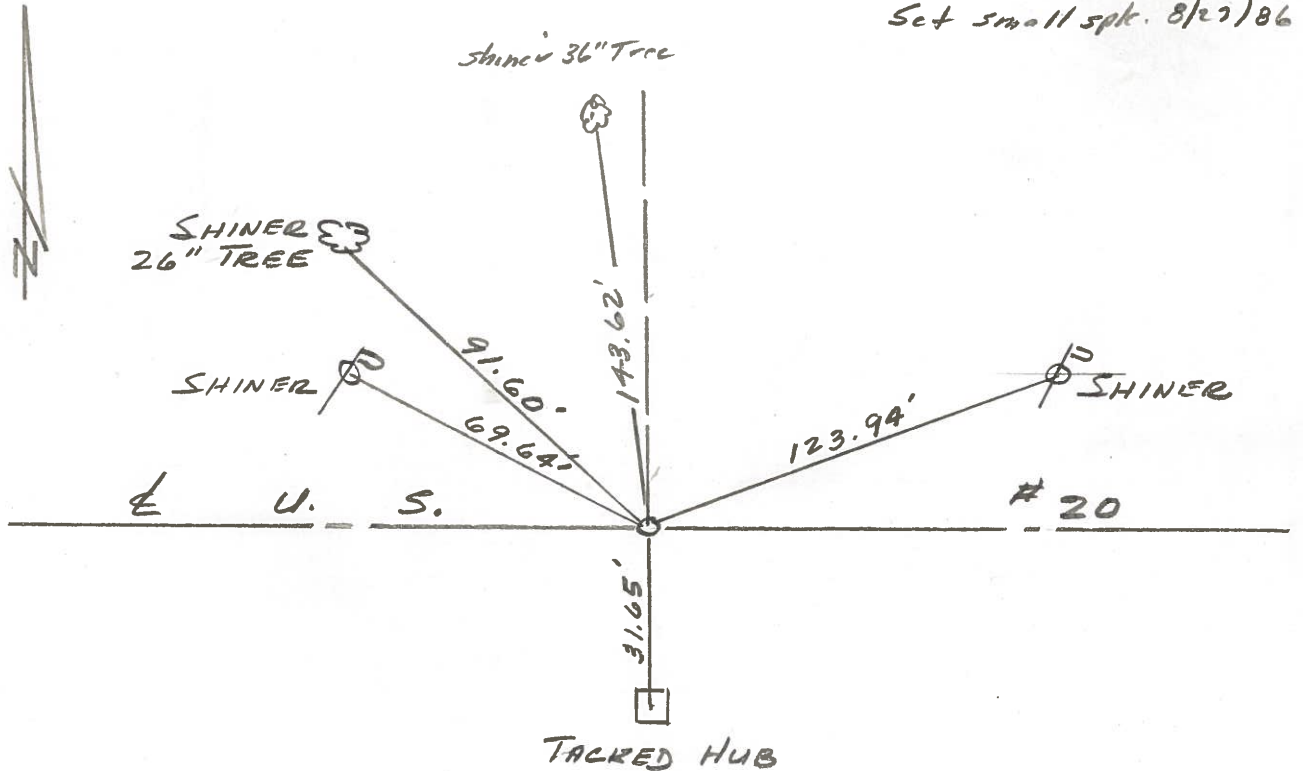

Q.D.O.T. DISTRICT 2 SURVEY OFFICE

Sht. 8 of

County FULTON S.R. US-20

Township AMBOS

Section 19

T N, R E

Personnel I. STONE

R. MICHALKE

P. NEUSER

D. CURTIS

D. GRANATA

Date 9 MAY 1979

Weather WARM

Temp. 80°

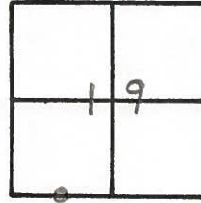

REF. NO. 44

1/4 1/4 Cor. Sec. 19

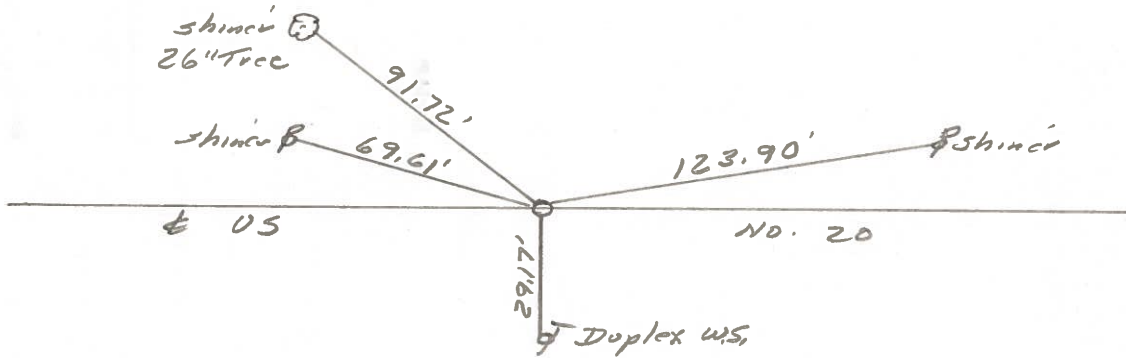

FA. RRSPK. TO SURFACE
 12.1' TO S. edge put.
 11.7' TO N. edge put.

PERSONNEL	TITLE	PERSONNEL	TITLE	COUNTY	Fulton	DATE	JUNE 20, 1973
Tomsic		Boyle		S. R.	U. S. 20	WEATHER	
Neuser				SEC.	Royalton TWP.	TEMP	
Granata							
Vanya							

DESCRIPTION _____ LEFT _____ CENTER LINE _____ RIGHT _____ JOB NO. _____

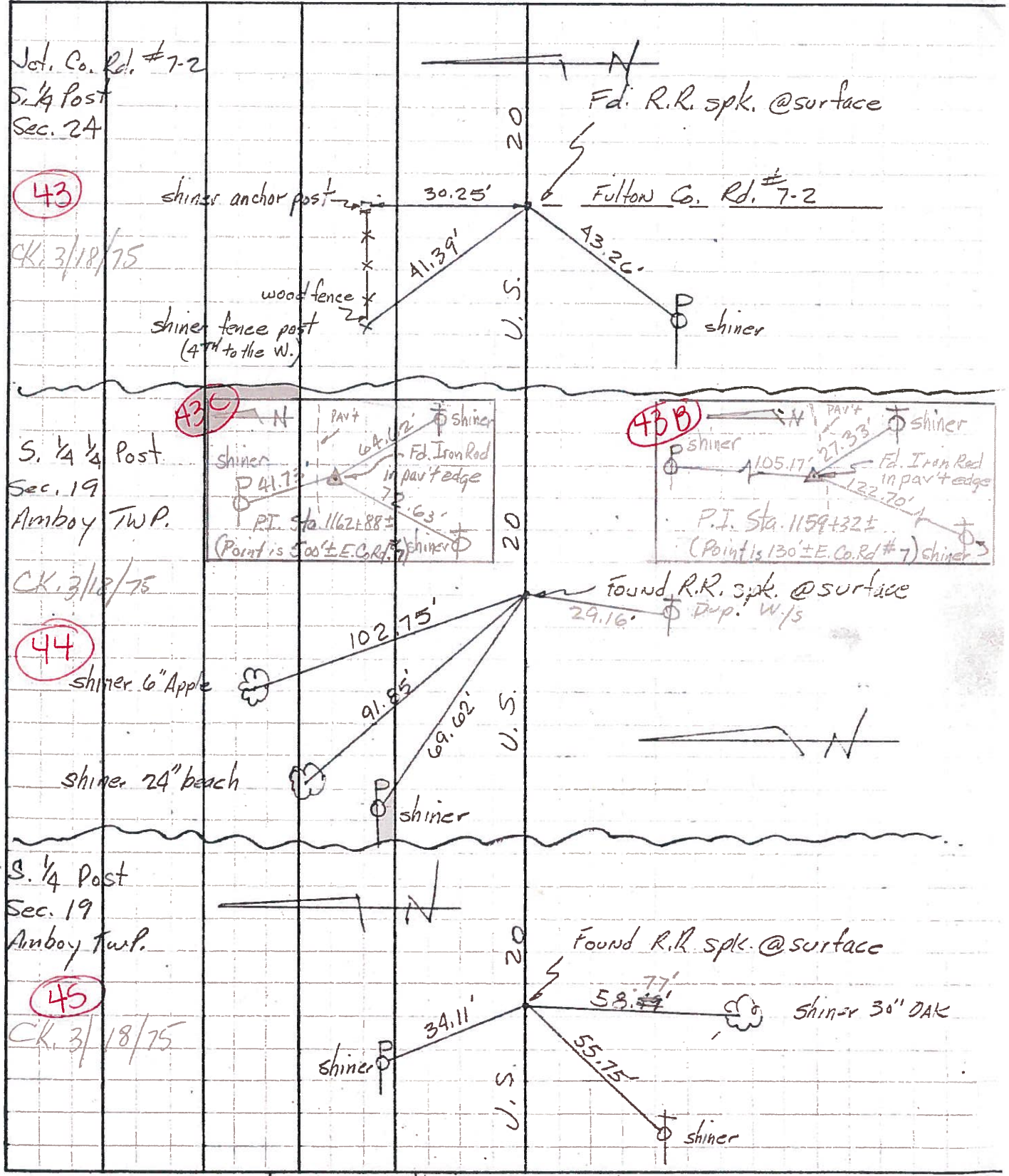

43

43A

43B

44

45

Jct. Co. Rd. #7-2
S. 1/4 Post
Sec. 24

S. 1/4 1/4 Post
Sec. 19
Amboy TWP.

S. 1/4 Post
Sec. 19
Amboy Twp.

CK. 3/18/75

N
Fd. R.R. spk. @ surface
Fulton Co. Rd. #7-2

shiner anchor post
wood fence
shiner fence post
(4th to the W.)

shiner
Pd. Iron Rod
in pav't edge
P.I. Sta. 1162+88±
(Point is 500'± E. Co. Rd. #7)

shiner
Pd. Iron Rod
in pav't edge
P.I. Sta. 1159+32±
(Point is 130'± E. Co. Rd. #7)

Found R.R. spk. @ surface
Dup. W/S

shiner 6" Apple
shiner 24" beach

Found R.R. spk. @ surface
shiner 30" OAK