

O.D.O.T. DISTRICT 2 SURVEY OFFICE (USE ONLY)

PERSONNEL	REFERENCE NO.	<u>45A</u>	SHEET	<u>10</u>	OF	<u>28</u>
NOTES	RHOADES	DATE	<u>4/11/17</u>	ROUTE	<u>US 20</u>	
H.C.	<u>O'DONNELL</u>	WEATHER	<u>CLOUDY</u>	COUNTY	<u>FULTON</u>	
R.C.	<u>HELDMAN</u>	TEMP.	<u>56°</u>	TOWNSHIP	<u>AMBOY</u>	
				SECTION	<u>19</u>	
				T	<u>9</u>	R
				S	<u>4</u>	E

TYPE MONUMENT \_\_\_\_\_ P.K./WASHER \_\_\_\_\_  
 ON SURFACE - ~~BELOW~~ \_\_\_\_\_ ON \_\_\_\_\_  
 LEFT - ☉ PAV'T - ~~RIGHT~~ \_\_\_\_\_ 0.5' \_\_\_\_\_  
 \_\_\_\_\_ TO \_\_\_\_\_ EDGE PAVEMENT  
 S.L.M. 1197+95.85  
 GRID: NORTHING: 733738.539 EASTING: 1564192.244

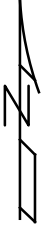
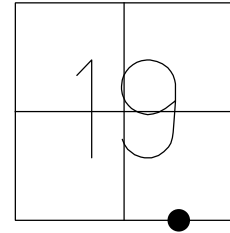

RECORD:  
 1/16 COR. SEC. 19  
 8-17-86  
 SET P.K./WASHER  
 6-22-01, BVD  
 FD P.K./WASHER  
 REFA45  
 10-13-15, JFO  
 SET MAG/WASHER  
 6-26-18, JFO

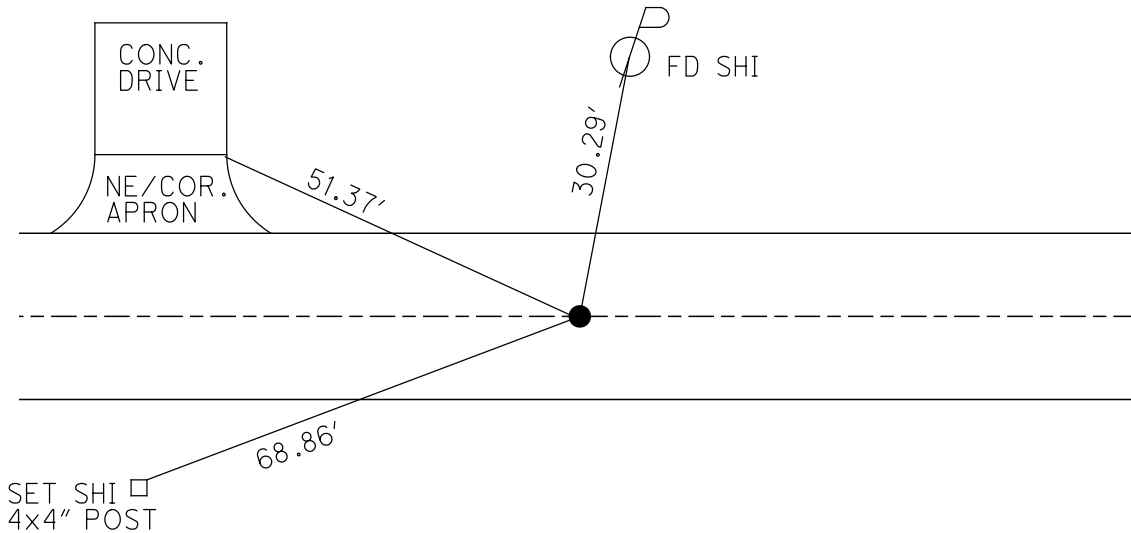

O.D.O.T. DISTRICT 2 SURVEY OFFICE

PERSONNEL

REFERENCE NO. 45 A

SHEET 9 OF 27

NOTES HUSS

DATE 7/24/00

ROUTE US 20

H.C. CORDES

WEATHER PT. CLOUDY, FAIR

COUNTY FULTON

R.C. KARGER

TEMP. 76°

TOWNSHIP AMBOY

SECTION 19

T 9 S R 4 E

TYPE MONUMENT SM.R.R. SPIKE

~~ON SURFACE~~ - BELOW 2"

LEFT - C PAV'T - ~~RIGHT~~ 0.5'

11.7' TO LT. EDGE PAVEMENT

S.L.M. 1205+03

Grid: Northing: \_\_\_\_\_ Easting: \_\_\_\_\_

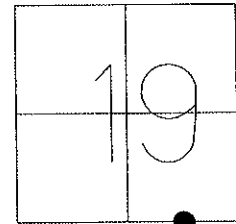

RECORD:  
1/16 COR. SEC. 19  
8/27/86

SET P.K./WASHER  
6/??/01, BVD

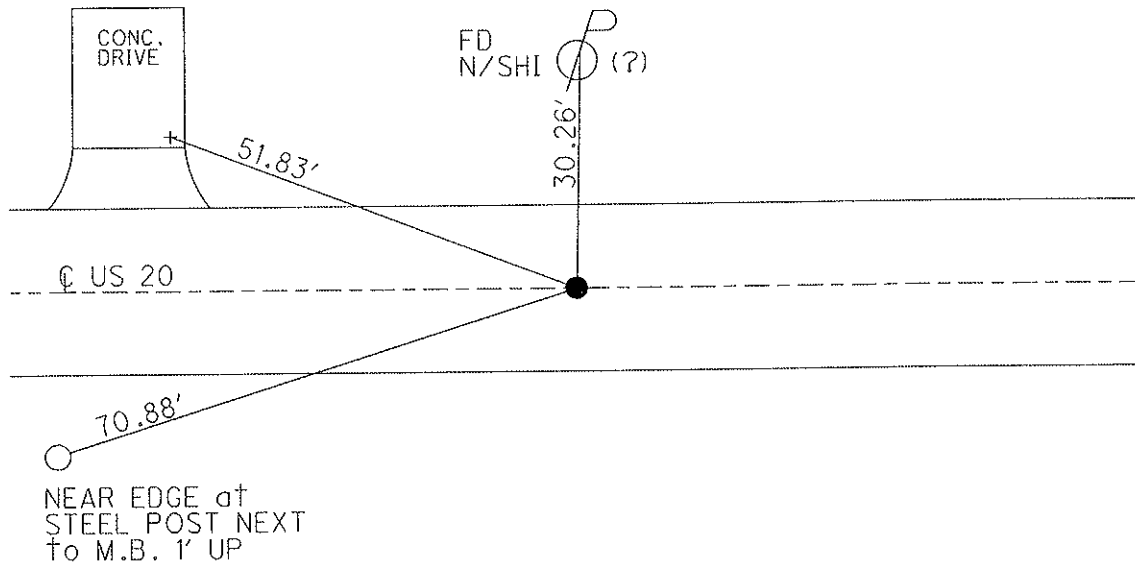

O.D.O.T. DISTRICT 2 SURVEY OFFICE

PERSONNEL

REFERENCE NO. 45-A SHEET 10 OF 26

NOTES Huss

H.C. Cordes

R.C. Karger

DATE 7-24-00

WEATHER Pt. Cldy - Fair

TEMP. +76°F

ROUTE US # 20

COUNTY Fulton

TOWNSHIP Amboy

SECTION 19

T9 S R 4 E

TYPE MONUMENT Sim. RR Spk.

ON SURFACE - BELOW 2" Deep

LEFT ~~RIGHT~~ .5 Lt.

11.7' TO Lt. EDGE PAVEMENT

S.L.M. 1205 + 03

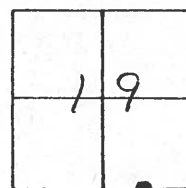

Record

1/16 Cor Sec 19  
8-27-86

Chis "4"  
on conc.  
drive

SET PR&F WASHER  
6-22-01  
BVD

FD N/4th'

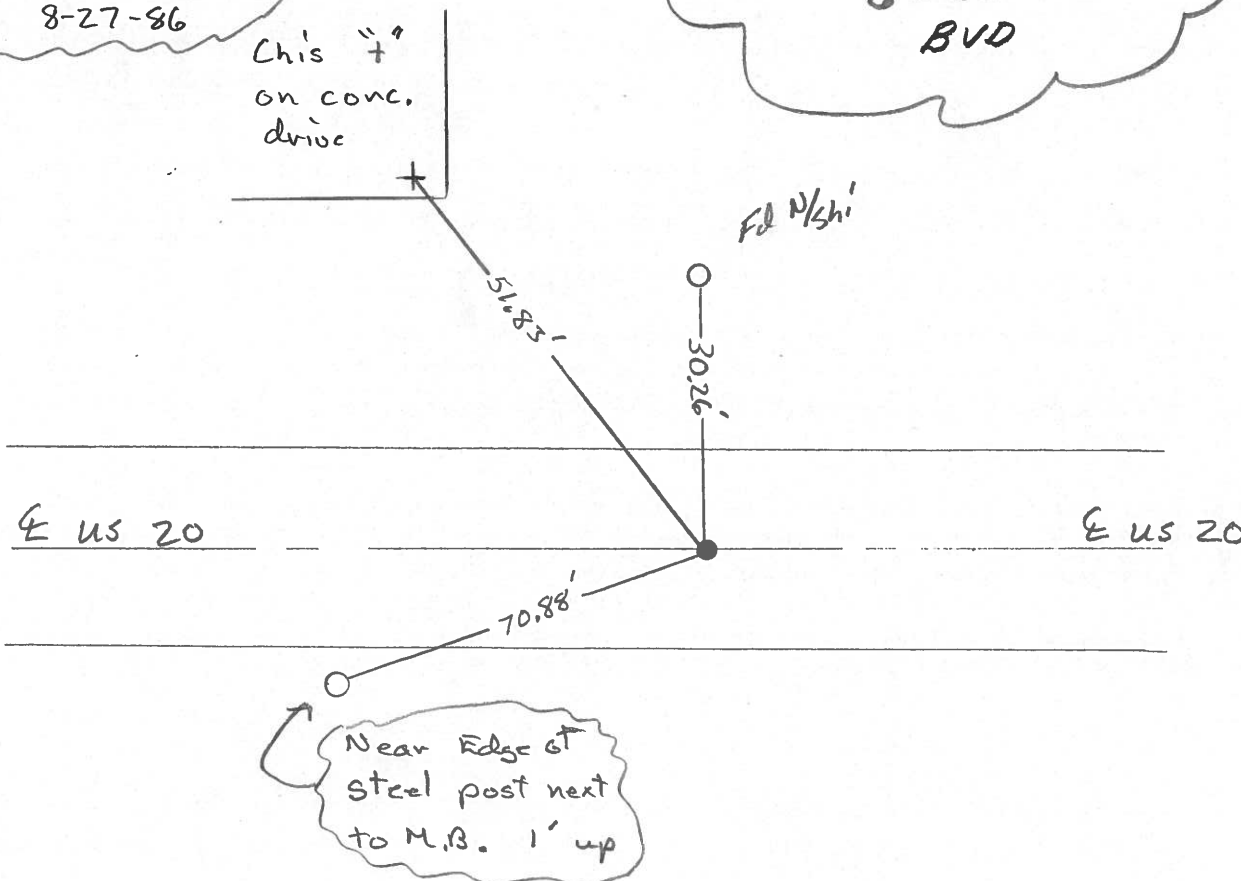

# O.D.O.T. DISTRICT 2 SURVEY OFFICE

PERSONNEL

REFERENCE NO. 45-A SHEET 9 OF       

NOTES D. CURTIS

H.C. J. HOUSEHOLDER DATE 4-24-86

R.C. R. MICHALAK WEATHER MILD  
 \_\_\_\_\_ TEMP. 55°

ROUTE U.S. #20

COUNTY FULTON

TOWNSHIP AMBOY

SECTION 19

T        R       

TYPE MONUMENT SM. R.R. SPK.

ON SURFACE - BELOW 2" deep

LEFT- & PAW'T. - RIGHT \_\_\_\_\_  
 \_\_\_\_\_ TO \_\_\_\_\_ EDGE PAVEMENT 11.5' To N. EDGE  
12.3' To S. EDGE

S.L.M. 1204 + 78

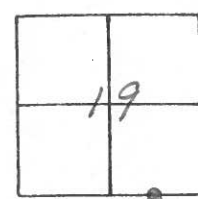

1/16 COR. SEC. 19  
OF 8/27/86

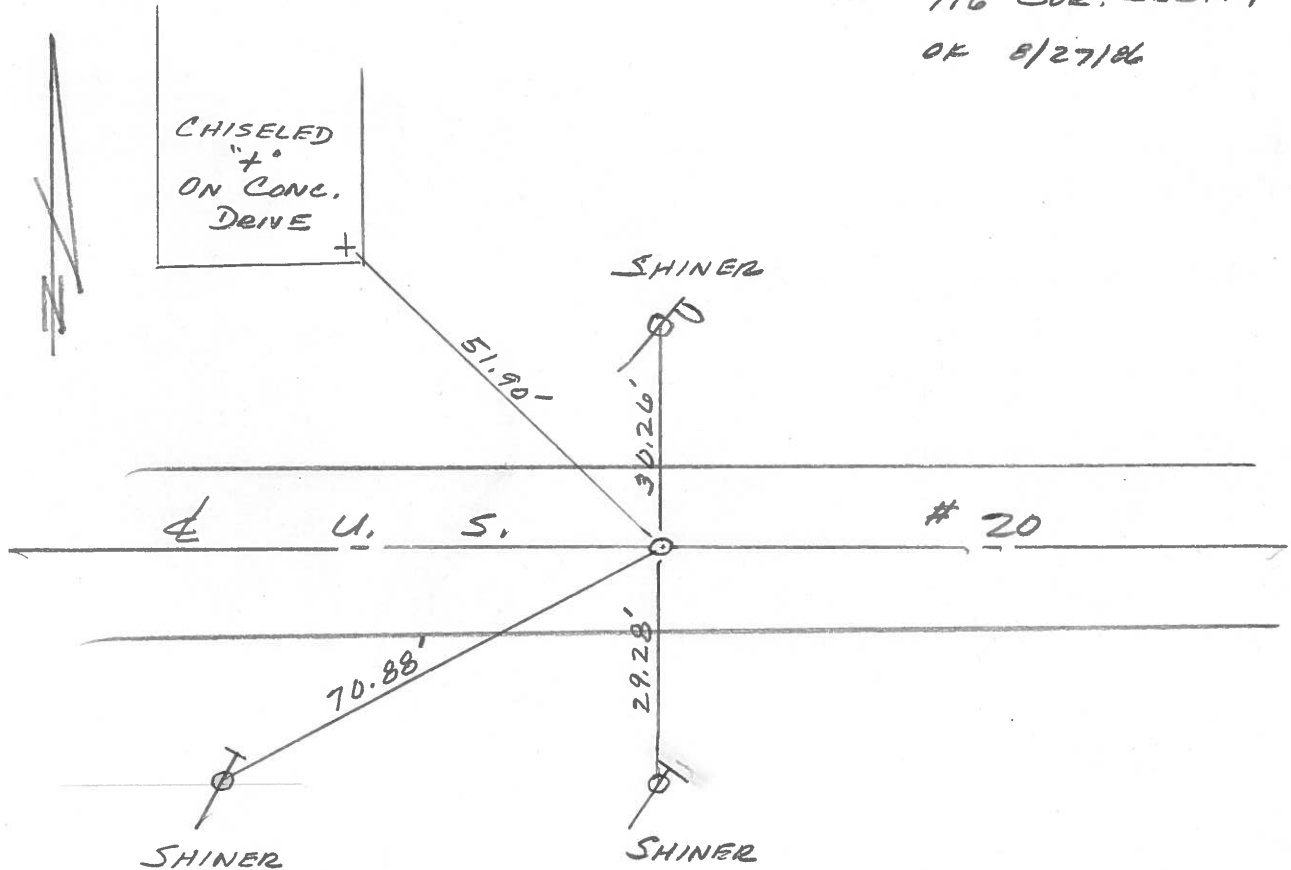

County Fulton S.R. US#20

Date 14 Sept. 82

Township Amboy

Weather Warm

Section 19

Temp. 88°

T N, R E

Personnel I. Stone

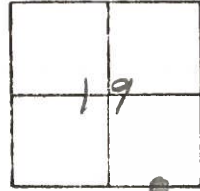

P. Neuse

R. Michalak

D. Curtis

45A

REF. NO. 45A

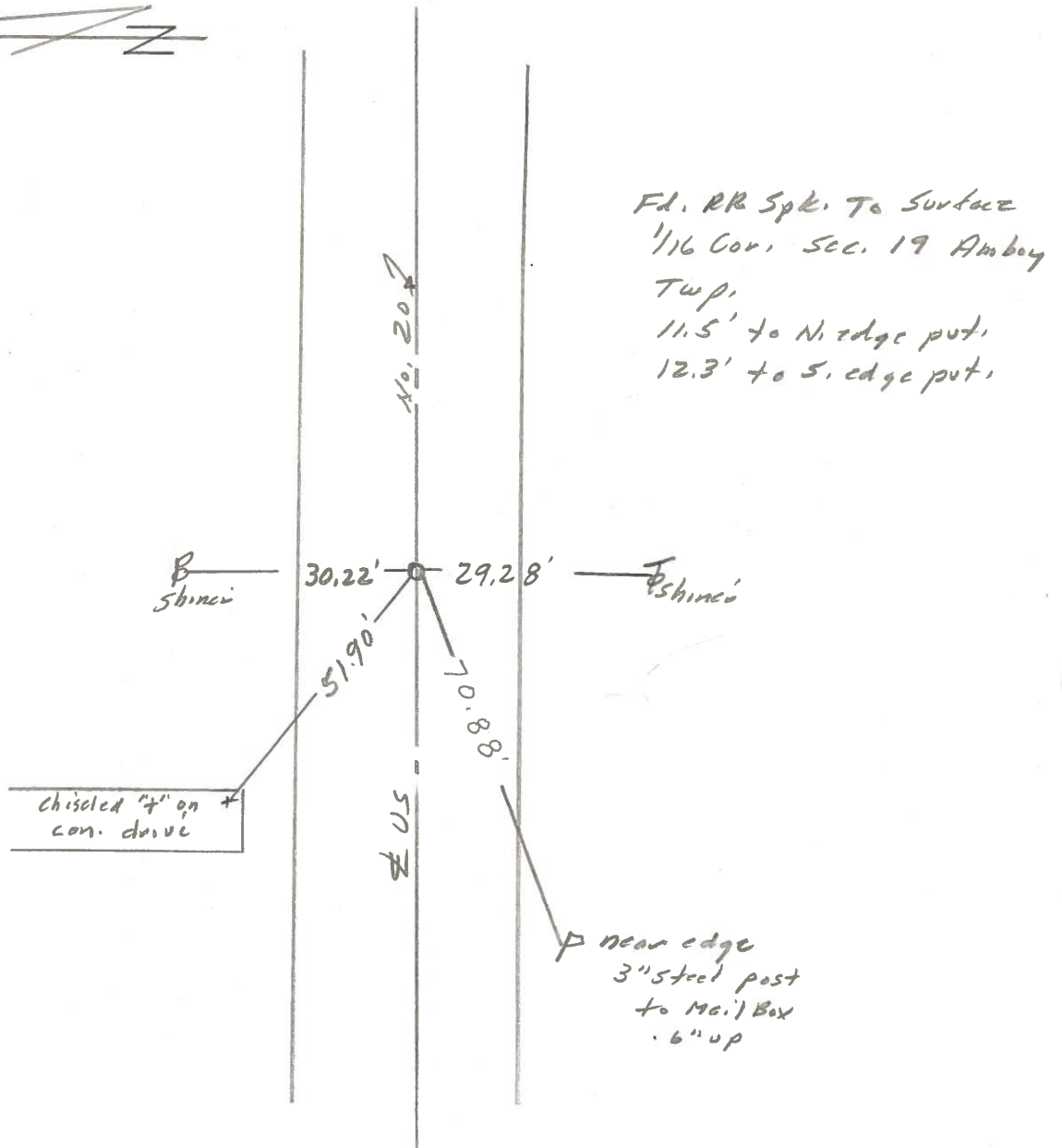

O.D.O.T. DISTRICT 2 SURVEY OFFICE

Sht. 10 of     

County FULTON S.R. US-20

Township AMBOY

Section 19

T    N, R    E

Personnel J. STONE

R. MICHALAK

P. NEUSER

D. CURTIS

D. GRANATA

Date 9 MAY 1979

Weather WARM

Temp. 80°

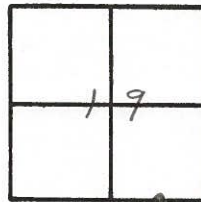

REF. NO. 45A

1/4 1/4 COR. SEC. 19

1/4 Mile West of Co. Rd. #6

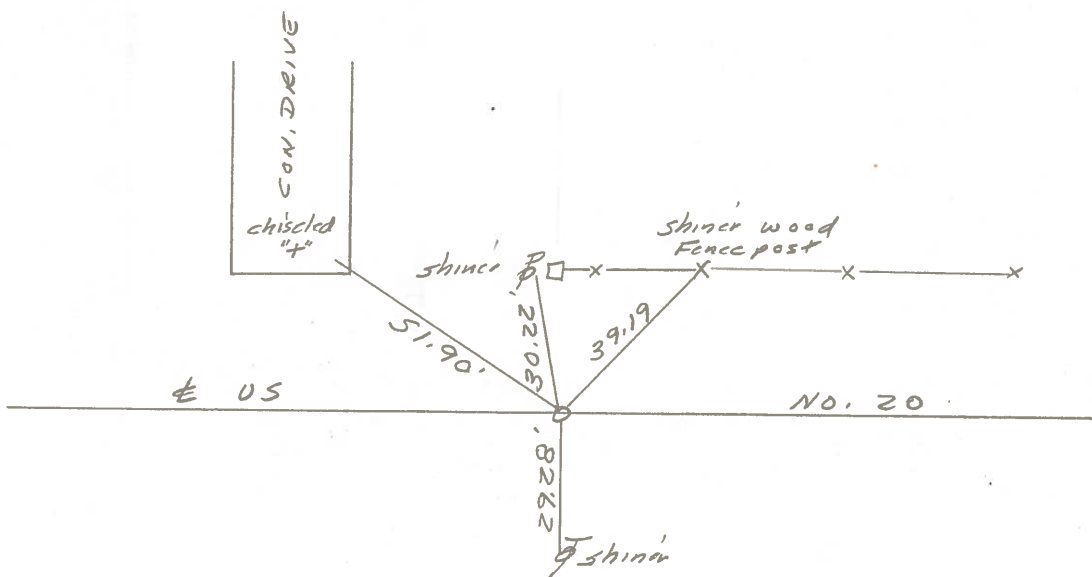

Ed. RR SPK TO SURFACE  
11.5' TO N. EDGE PVT,  
12.3' TO S. EDGE PVT,

