

O.D.O.T. DISTRICT 2 SURVEY OFFICE (USE ONLY)

PERSONNEL _____ REFERENCE NO. 46 SHEET 11 OF 28

NOTES	HUSS _____	DATE	<u>8/28/00</u>	ROUTE	<u>US 20</u>
H.C.	<u>ROUSOS</u>	WEATHER	<u>FAIR</u>	COUNTY	<u>FULTON</u>
R.C.	<u>CORDES</u>	TEMP.	<u>82°</u>	TOWNSHIP	<u>AMBOY</u>
	<u>VAN DUSEN</u>			SECTION	<u>19</u>
				T	<u>9</u>
				S	<u>4</u>
				R	<u>4</u>
				E	

TYPE MONUMENT _____ R.R. SPIKE _____
~~ON SURFACE~~ - BELOW _____ 1.5"
~~LEFT - C~~ PAV'T - ~~RIGHT~~ _____ ON _____
 _____ TO _____ EDGE PAVEMENT
 S.L.M. _____ 1211+13.54
 GRID: NORTHING: 733728.812 EASTING: 1565509.898

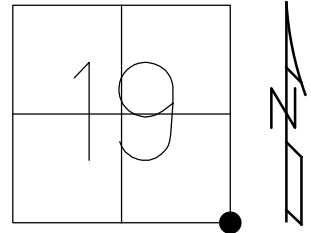

RECORD:
 S.E. COR. SEC. 19
 8-27-86
 SET P.K./WASHER
 6-22-01, BVD
 FD MONBAX 1' IPIN
 REF46
 10-14-15, JFO
 FD IPIN
 6-26-18, JFO

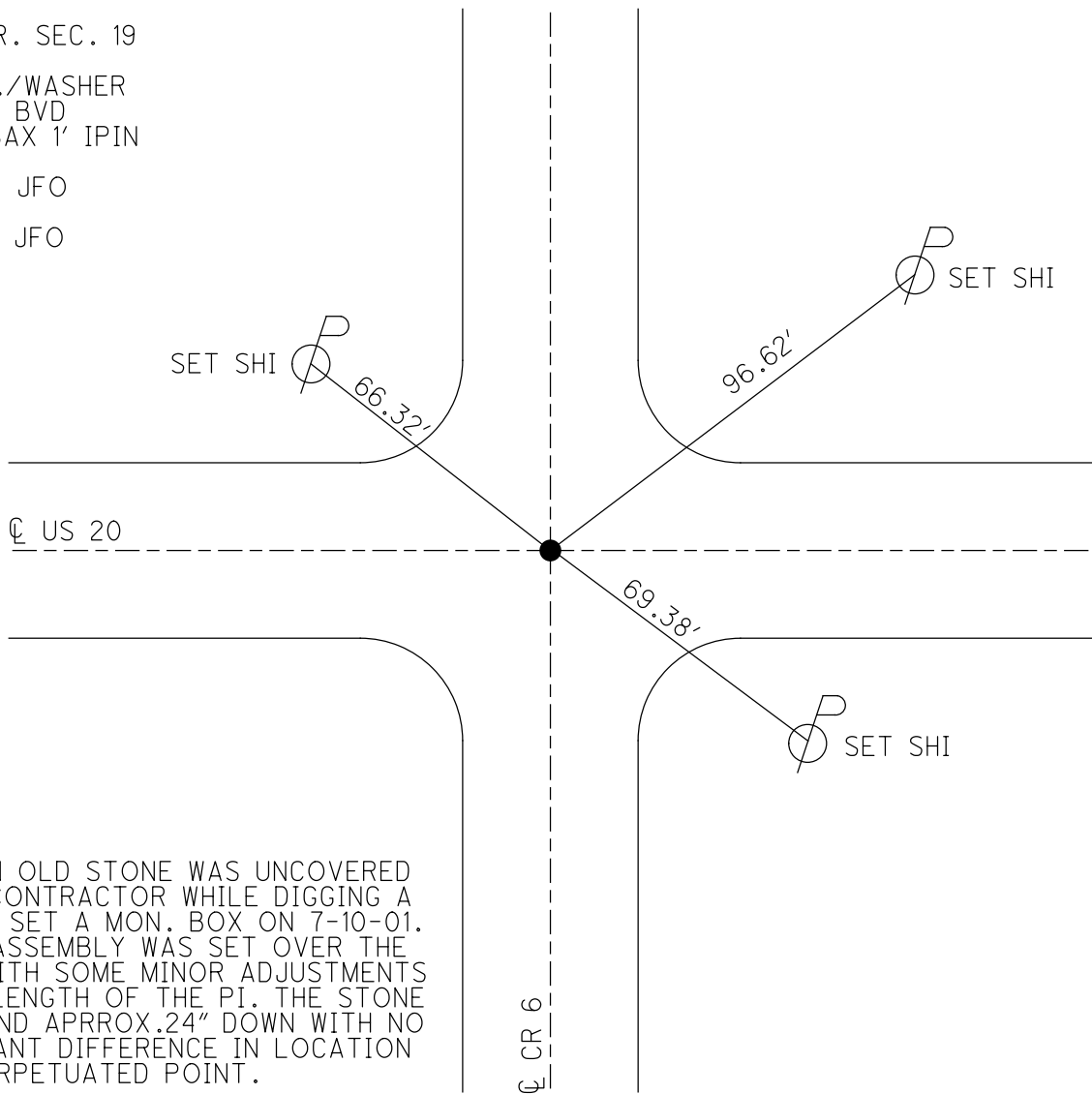

NOTE: AN OLD STONE WAS UNCOVERED BY THE CONTRACTOR WHILE DIGGING A HOLE TO SET A MON. BOX ON 7-10-01. A MON. ASSEMBLY WAS SET OVER THE STONE WITH SOME MINOR ADJUSTMENTS ON THE LENGTH OF THE PI. THE STONE WAS FOUND APPROX. 24" DOWN WITH NO SIGNIFICANT DIFFERENCE IN LOCATION FROM PERPETUATED POINT.

O.D.O.T. DISTRICT 2 SURVEY OFFICE

PERSONNEL

REFERENCE NO. 46

SHEET 10 OF 27

NOTES HUSS

DATE 8/28/00

ROUTE US 20

H.C. ROUSOS

WEATHER FAIR

COUNTY FULTON

R.C. CORDES

TEMP. 82°

TOWNSHIP AMBOY

VAN DUSEN

SECTION 19

T 9 S R 4 E

TYPE MONUMENT R.R. SPIKE

~~ON SURFACE~~ - BELOW 1/2"

LEFT - C PAV'T - RIGHT ON

TO EDGE PAVEMENT

S.L.M. 1219+15

Grid: Northing: _____ Easting: _____

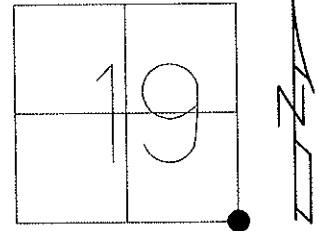

RECORD:
S.E. COR. SEC. 19
8/27/86

SET P.K./WASHER
6/22/01, BVD

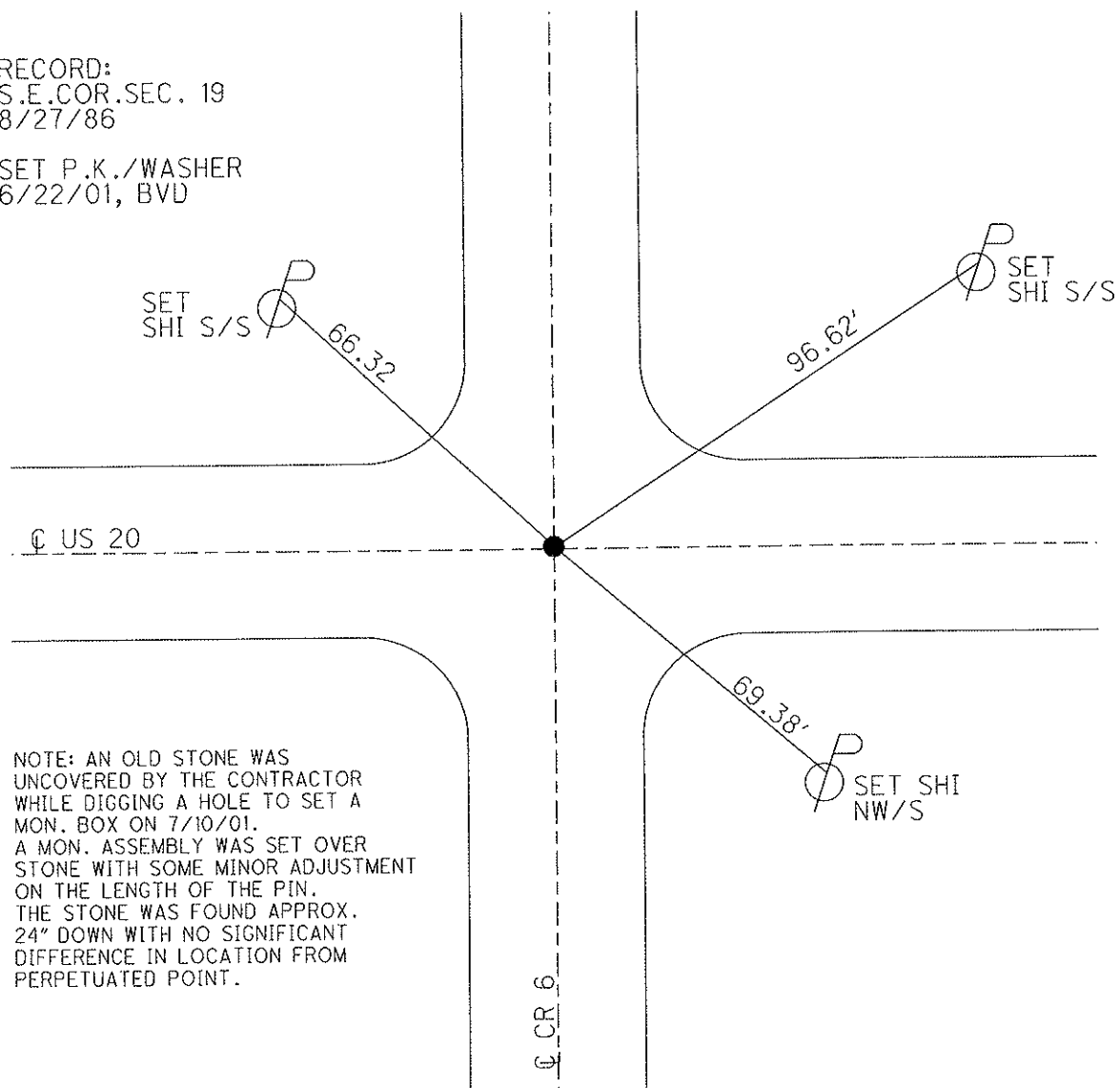

NOTE: AN OLD STONE WAS UNCOVERED BY THE CONTRACTOR WHILE DIGGING A HOLE TO SET A MON. BOX ON 7/10/01. A MON. ASSEMBLY WAS SET OVER STONE WITH SOME MINOR ADJUSTMENT ON THE LENGTH OF THE PIN. THE STONE WAS FOUND APPROX. 24" DOWN WITH NO SIGNIFICANT DIFFERENCE IN LOCATION FROM PERPETUATED POINT.

O.D.O.T. DISTRICT 2 SURVEY OFFICE

PERSONNEL

REFERENCE NO. 46

SHEET 11 OF 26

NOTES HUSS

H.C. POUSSO

DATE 8-28-00

ROUTE US-20

R.C. CORDES

WEATHER FAIR

COUNTY Fulton

VAN DUSEN F

TEMP. +82°

TOWNSHIP Amboy

SECTION 19

T9 SR 4 E

TYPE MONUMENT Z/R SPK

~~ON~~ SURFACE - BELOW 1 1/2"

~~TO~~ - & PAV'T. ~~TO~~ YES

TO EDGE PAVEMENT

S.L.M. 1219+15

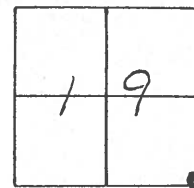

S.E. Cor. Sec. 19

Set. Small Spk.

Record 8-27-86

SET PK & WASHER
6-22-01
BUD

SET SHI
S/S

SET SHI
S/S

SET SHI
NW/S

NOTE: AN OLD STONE WAS UNCOVERED BY THE CONTRACTOR WHILE DIGGING A HOLE TO SET A MON. BOX ON 7-10-01.

A MON. ASSEMBLY WAS SET OVER STONE WITH SOME MINOR ADJUSTMENT ON THE LENGTH OF THE PIN.

THE STONE WAS FOUND APPROX. 24" DOWN WITH NO SIGNIFICANT DIFFERENCE IN LOCATION FROM PERPETUATED POINT!

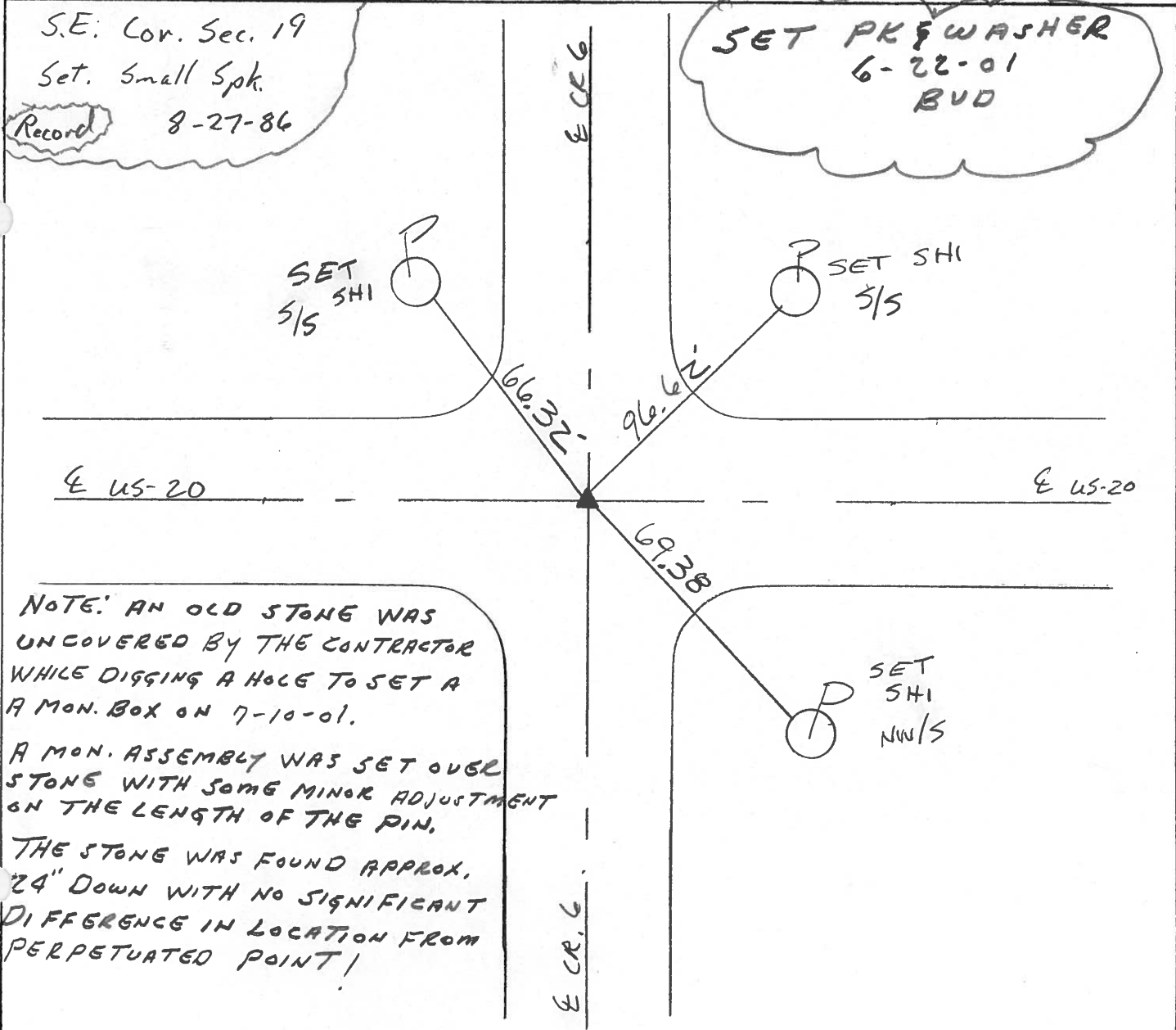

O.D.O.T. DISTRICT 2 SURVEY OFFICE

PERSONNEL _____ REFERENCE NO. 46 SHEET 10 OF _____

NOTES D. CURTIS
 H.C. J. HOUSEHOLDER DATE 4-24-86 ROUTE U.S. #20
 R.C. R. MICHALAK WEATHER MILD COUNTY FULTON
 _____ TEMP. 55° TOWNSHIP AMBROY
 _____ SECTION 19
 T _____ R _____

TYPE MONUMENT R.R. SPK.
 ON SURFACE - BELOW 1 1/2" BELOW
 LEFT - ☉ PAV'T. - RIGHT ☉ PAV'T
 _____ TO _____ EDGE PAVEMENT
 S.L.M. _____

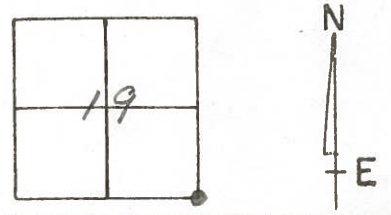

S.E. COR. SEC. 19
 Set Small Spk. 8/27/86

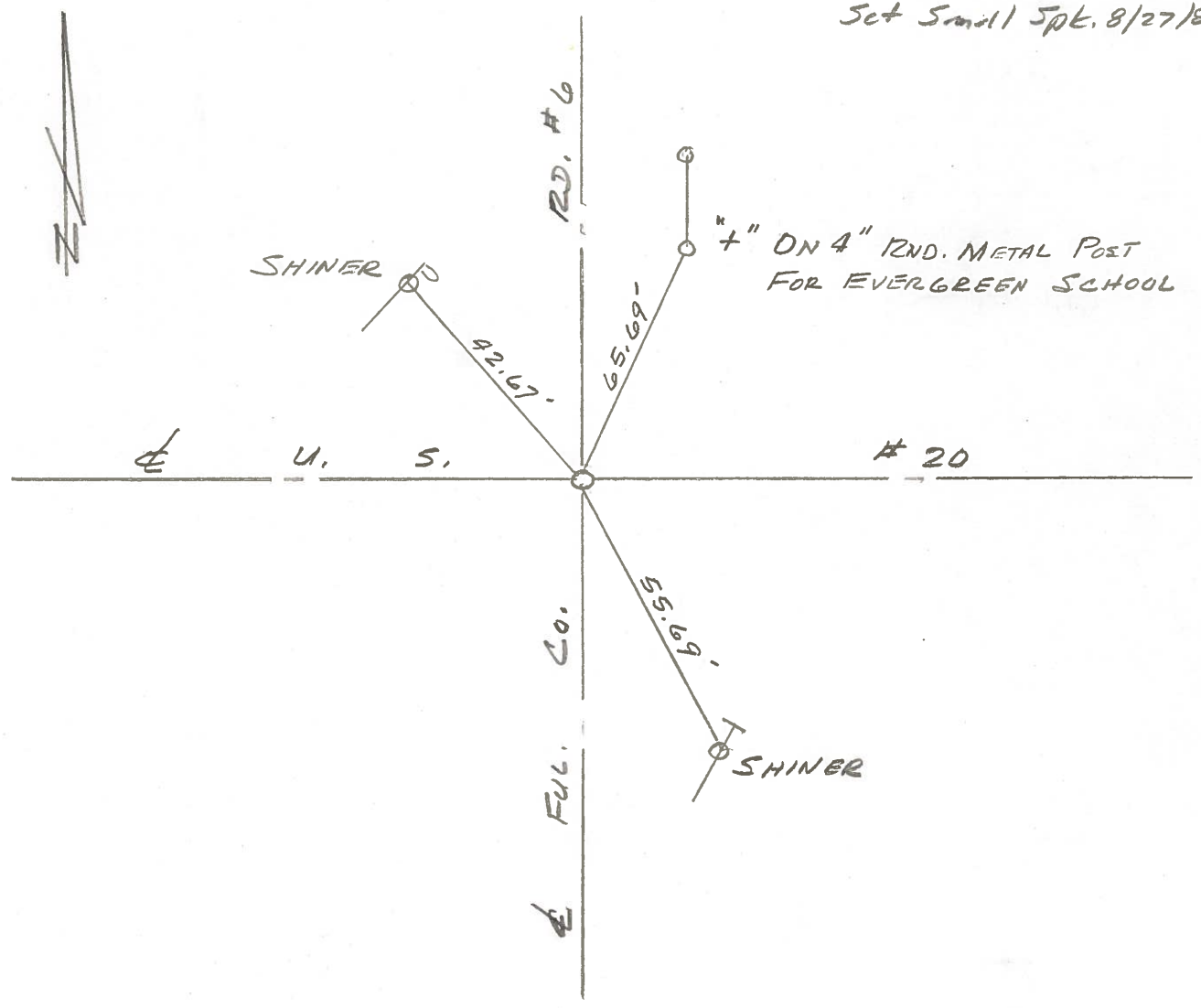

County Fulton S.R. 05th 20

Date 14 Sept 82

Township Amboy

Weather Warm

Section 19

Temp. 88°

T_N, R_E

Personnel I. Stone

P. Neuser

R. Michalak

D. Curtis

46

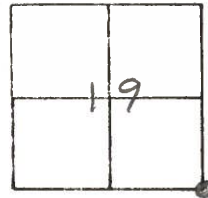

REF. NO. 46

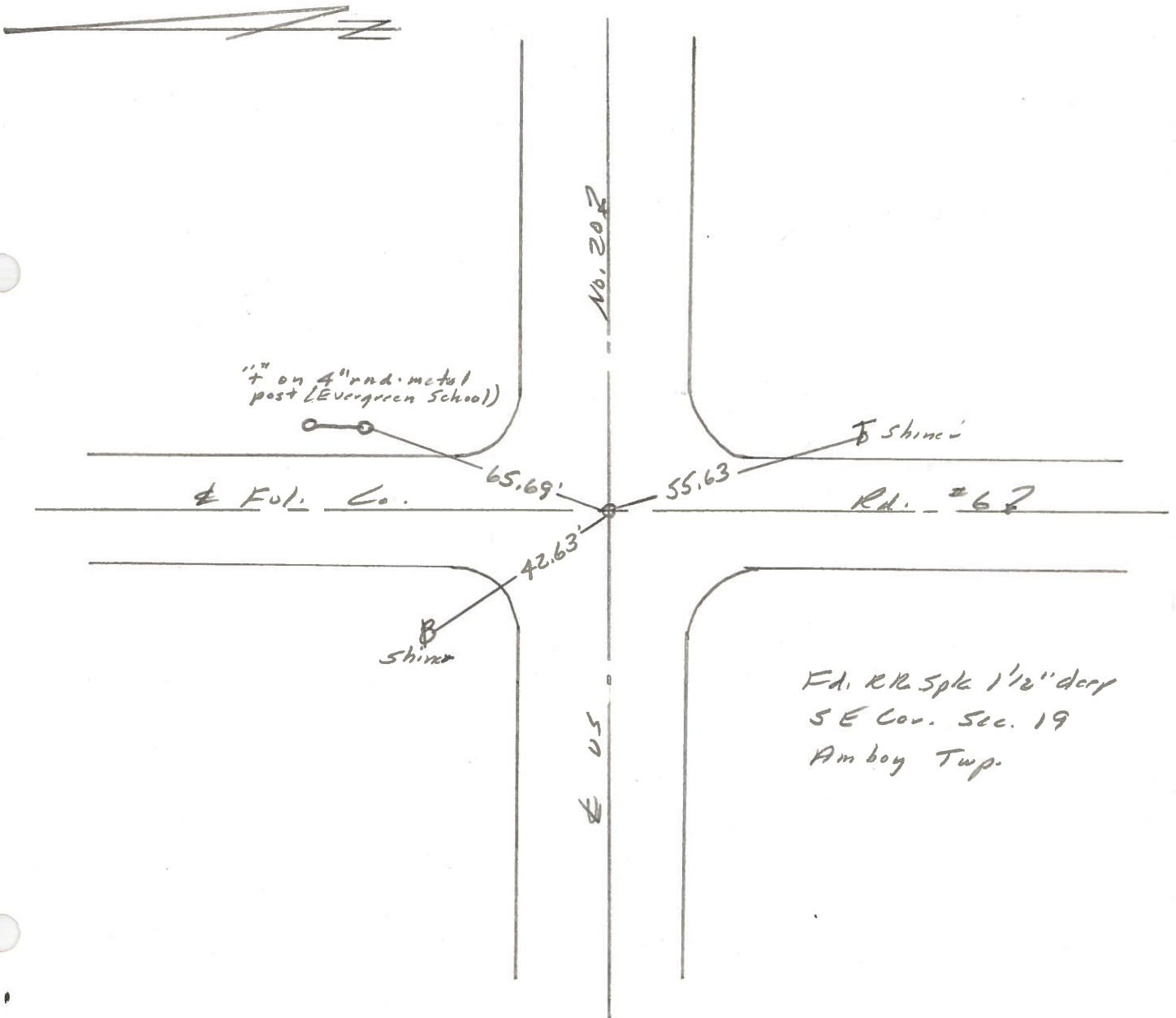

O.D.O.T. DISTRICT 2 SURVEY OFFICE

Sht. 11 of

County FULTON S.R. 05-20

Date 9 MAY 1979

Township AMBOY

Weather WARM

Section 19

Temp. 80°

T N, R E

Personnel I. STONE
B. MICHALAK
P. NEUSER
D. CURTIS
D. GRANATA

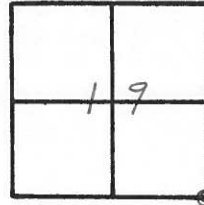

REF. NO. 46

SE COR SEC. 19

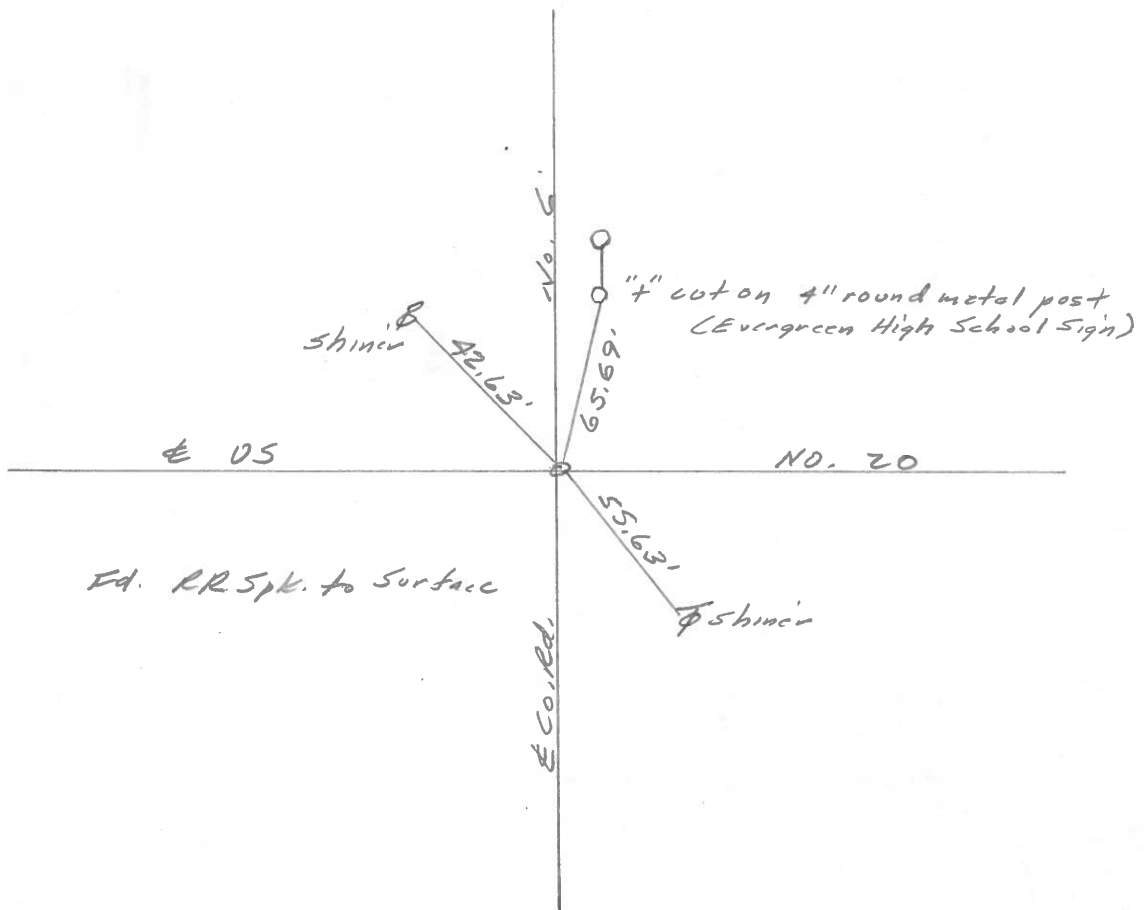

PERSONNEL TITLE PERSONNEL TITLE COUNTY Fulton DATE MAR. 4, 1975
 Tomsic _____
 Neuser _____ S. R. U.S. 20 WEATHER _____
 Granata _____ SEC. _____ TEMP. _____

DESCRIPTION Supplement Shree JOB NO. _____
 LEFT CENTER LINE RIGHT

