

O.D.O.T. DISTRICT 2 SURVEY OFFICE (USE ONLY)

PERSONNEL _____ REFERENCE NO. 52 SHEET 23 OF 28
 NOTES RHOADES DATE 4/12/17 ROUTE US 20
 H.C. O'DONNELL WEATHER PT. CLOUDY COUNTY FULTON
 R.C. HELDMAN TEMP. 46° TOWNSHIP AMBOY
 _____ SECTION 23
 _____ T9S R4E

TYPE MONUMENT _____ SET MAG NAIL _____
 ON SURFACE - ~~BELOW~~ _____ ON _____
~~LEFT~~ - ℄ PAV'T - RIGHT _____ 3.7'
8.0' TO RT EDGE PAVEMENT
 S.L.M. _____ 1394+78.47
 GRID: NORTHING: 733740.984 EASTING: 1583872.857

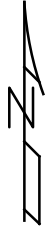
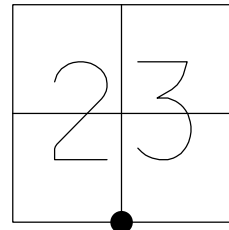

RECORD:
 SET P.K./WASHER
 6-22-01, BVD
 FD P.K./WASHER
 REF52
 10-14-15, JFO
 SET MAG/WASHER
 6-25-18, JFO

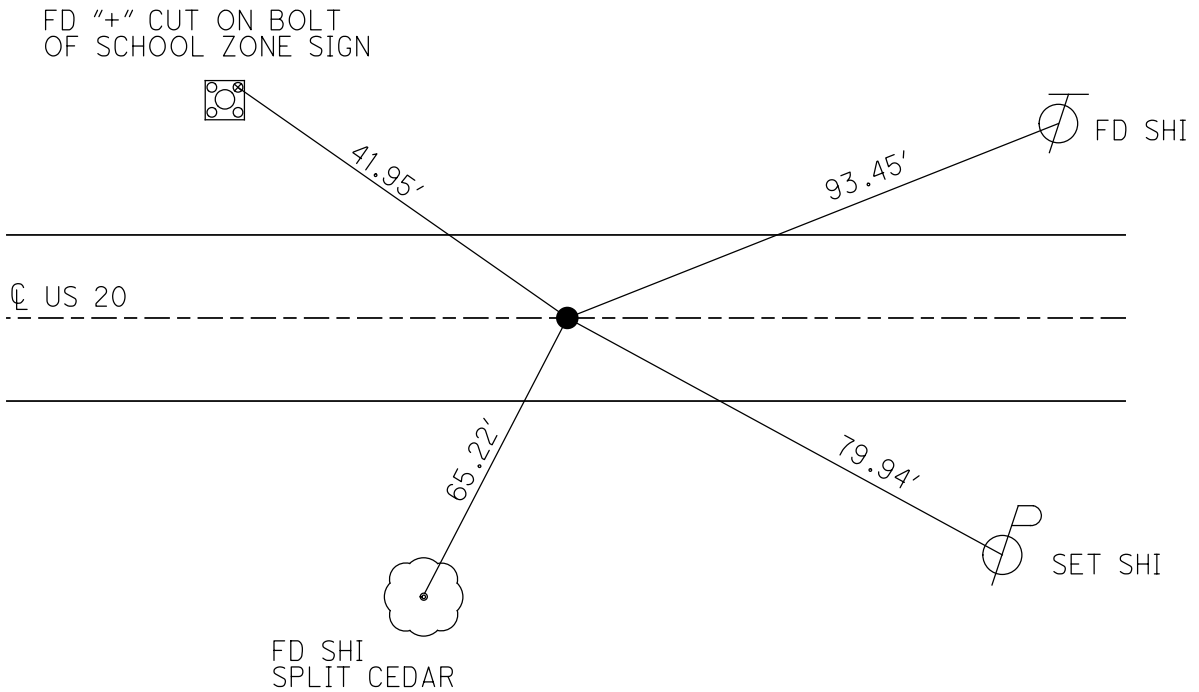

O.D.O.T. DISTRICT 2 SURVEY OFFICE

PERSONNEL _____

REFERENCE NO. 52

SHEET 22 OF 27

NOTES KARGER

DATE 7/25/00

ROUTE US 20

H.C. CORDES

WEATHER SUNNY

COUNTY FULTON

R.C. KARGER

TEMP. 76°

TOWNSHIP AMBOY

SECTION 23

T 9 S R 4 E

TYPE MONUMENT SM.R.R.SPIKE

ON SURFACE - ~~BELOW~~ ON

LEFT - C PAV'T - RIGHT 3.7'

8.0' TO RT EDGE PAVEMENT

S.L.M. 1402+94

Grid: Northing: _____ Easting: _____

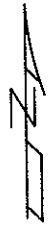
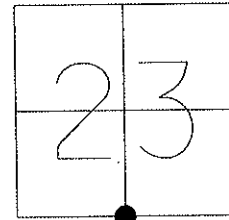

SET P.K./WASHER
6/22/01, BVD

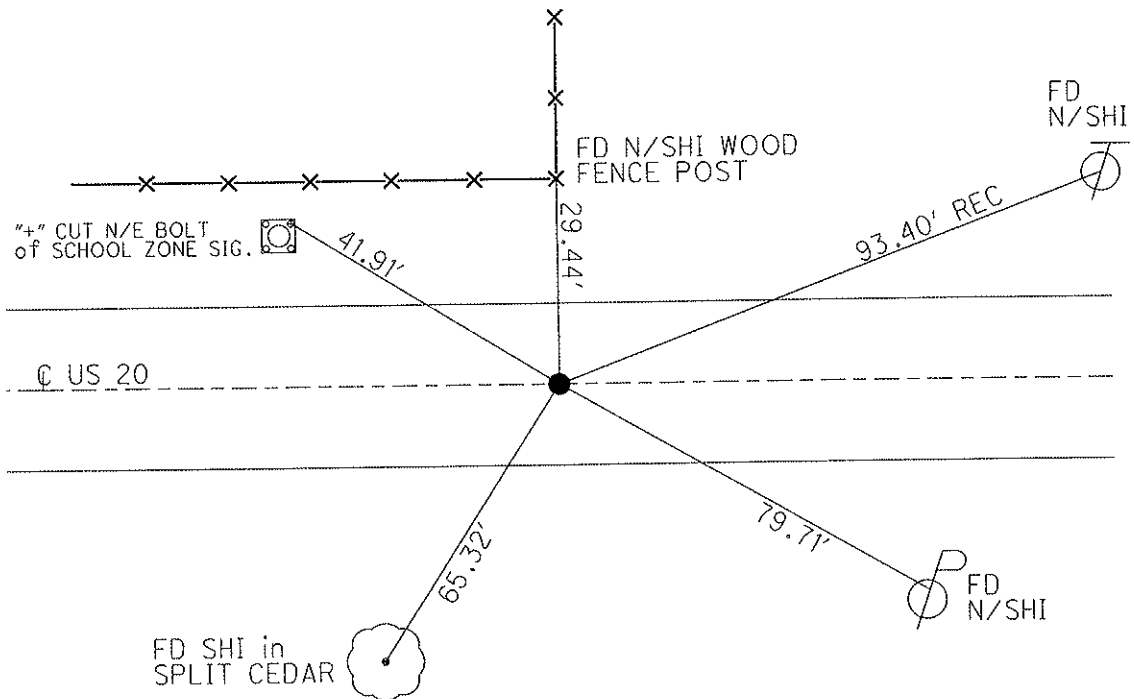

O.D.O.T. DISTRICT 2 SURVEY OFFICE

PERSONNEL

REFERENCE NO. 52

SHEET 23 OF 26

NOTES Karger

H.C. Cordes

R.C. Karger

DATE 7-25-00

WEATHER Sunny

TEMP. +76°F

ROUTE U.S. 20

COUNTY FULTON

TOWNSHIP AMBOY

SECTION 23

T 9 S 4 E

TYPE MONUMENT Small RR/Spk

ON SURFACE Surface

~~VERTICAL CURVE~~ RIGHT 3.7' Rt.

8.0 TO RT EDGE PAVEMENT

S.L.M. 1402+94



SET PK&WASHER
 6-22-01
 BVD

1" cut
 N/E bolt of
 school zone sign

Fd N/shi
 Wood Fence Post

Shiner in
 Split Cedar

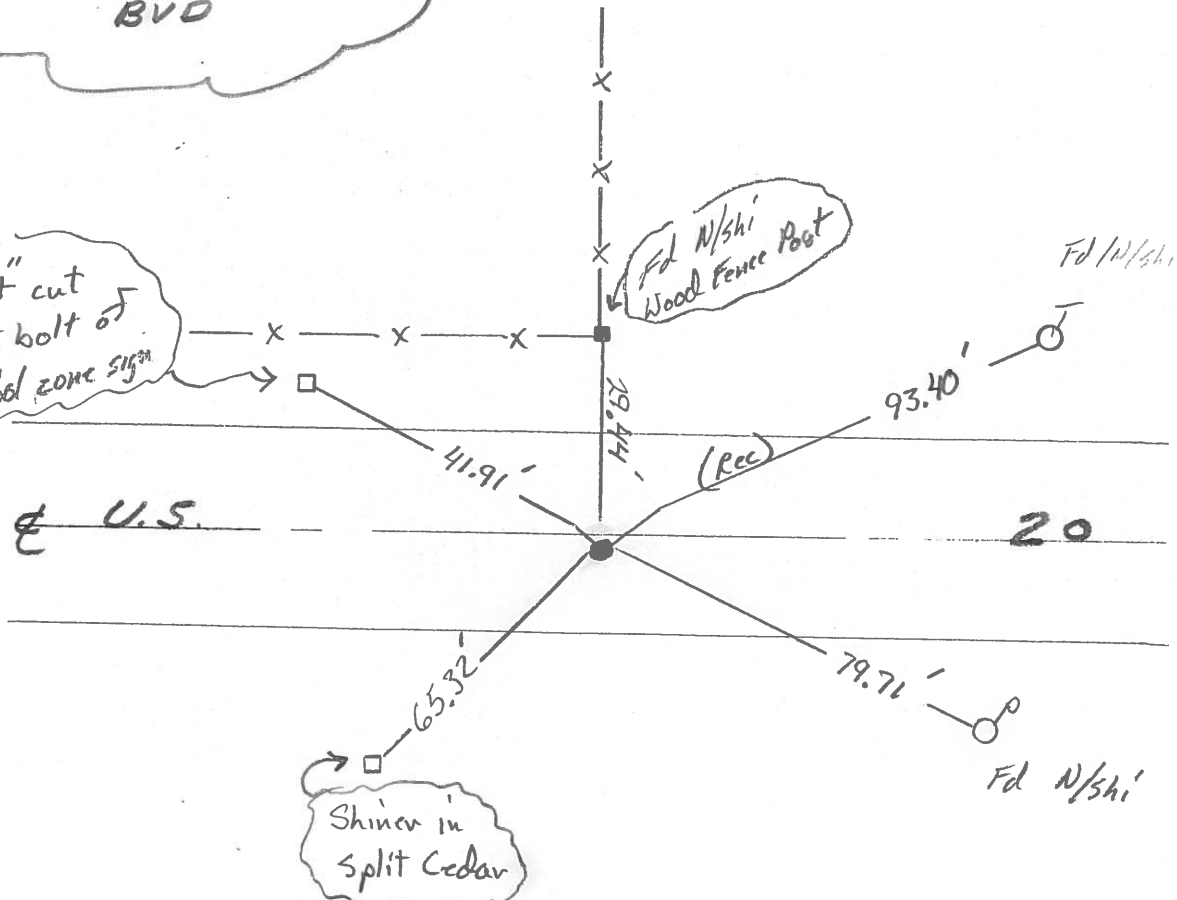

O.D.O.T. DISTRICT 2 SURVEY OFFICE

PERSONNEL _____

REFERENCE NO. 52

SHEET 22 OF _____

NOTES 1. Stone

H.C. D. Curtis

R.C. J. Housholder

DATE 2 May 86

WEATHER Cool

TEMP. 44°

ROUTE US # 20

COUNTY Fulton

TOWNSHIP Amboy

SECTION 23

T _____ R _____

TYPE MONUMENT Small RK Spk.

ON SURFACE - BELOW 2" deep

LEFT - \odot PAV'T. - RIGHT _____

_____ TO _____ EDGE PAVEMENT

S.L.M. 1701 + 60

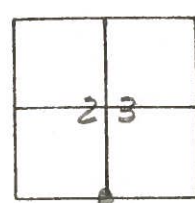

OK 8/27/86 IRS

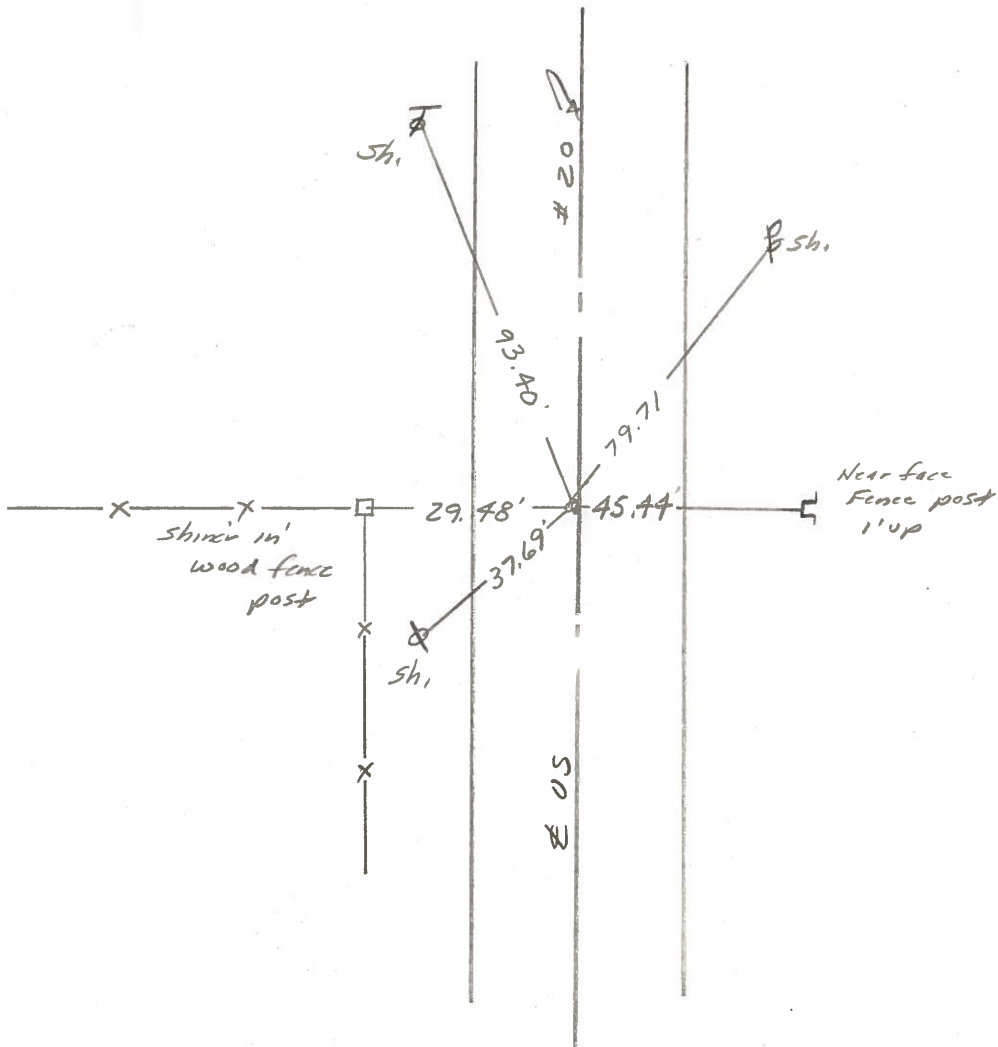

County Fulton US # 20

Date 14 May 1979

Township Amboy

Weather Fair

Section 23

Temp. 65°

T N, R E

Personnel I. Stone

R. Mikolaj

P. Housie

D. Curtis

D. Granata

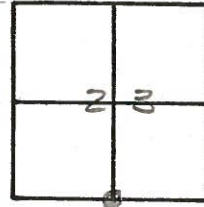

REF. NO. 52

5/4 Cor. Sec. 23

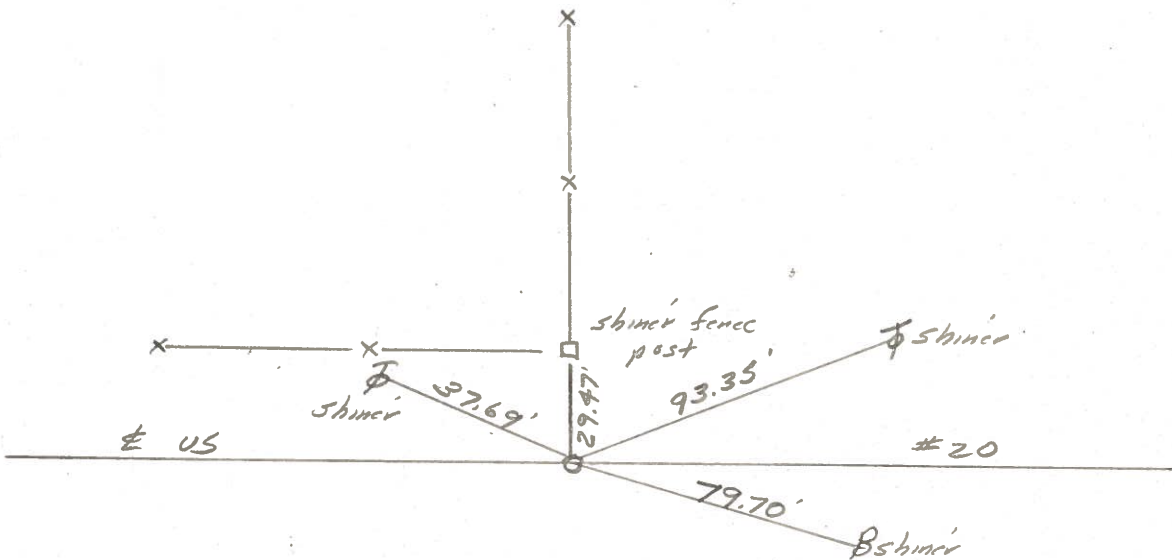

Fd. 1" Iron Pipe To Surface
 15.2' to N. edge put,
 8.0' to S. edge put.

PERSONNEL	TITLE	PERSONNEL	TITLE	COUNTY	DATE
TOMISIC				Fulton	Aug, 29, 1973
Granata				V.S. 20	WEATHER
Vandy				SEC. Ambay Trip	TEMP.
Boyle					

DESCRIPTION LEFT CENTER LINE RIGHT JOB NO.

