

RIGHT OF WAY LEGEND SHEET FUL-20A/64-23.94/0.25

PROJECT DESCRIPTION
RESURFACE US 20A AND SR 64 BETWEEN MAIN STREET AND 945' EAST OF HALLETT AVENUE. CONSTRUCT NEW CURB AND SIDEWALK BETWEEN MAIN STREET AND HALLETT AVENUE. WIDEN THE PAVEMENT AND ADD SIDEWALK (NORTH SIDE) FROM HALLETT AVENUE TO 945' EAST OF HALLETT AVENUE. UPGRADE PAVEMENT PARKING AND SIGNAGE. INSTALL TWO NEW TRAFFIC SIGNALS.

PLANS PREPARED BY:
FIRM NAME : DGL
R/W DESIGNER: TERRI TUCKER
R/W REVIEWER: RJ LUMBREZER
FIELD REVIEWER: RJ LUMBREZER
PRELIMINARY FIELD REVIEW DATE: 12-11-14
TRACINGS FIELD REVIEW DATE: 04-02-15
OWNERSHIP UPDATED BY: GREG WELLER
DATE COMPLETED: 04-07-15
PLAN COMPLETION DATE: 04-07-15

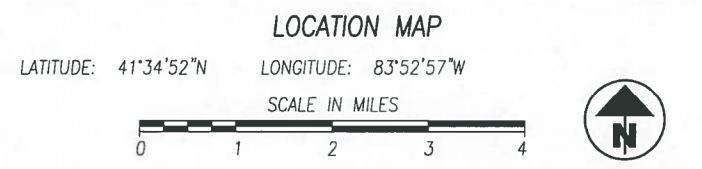
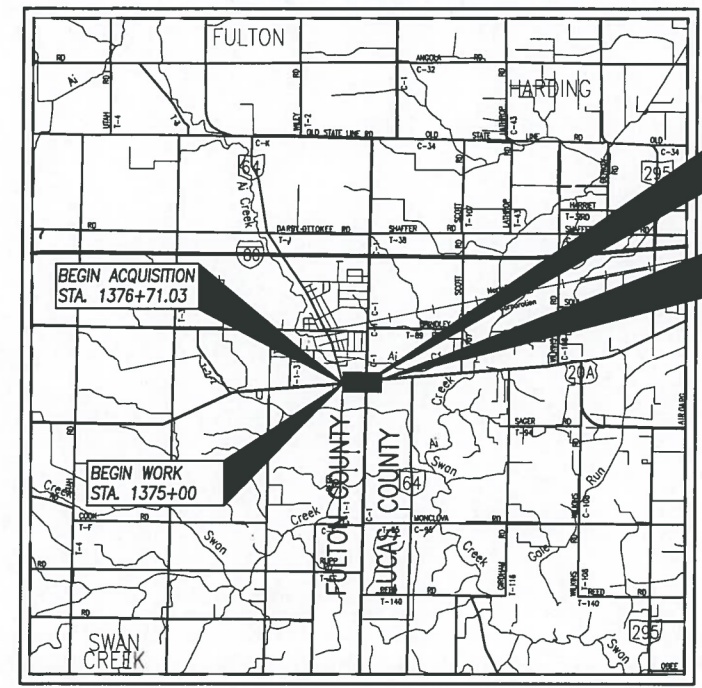

FULTON COUNTY, SWAN CREEK TOWNSHIP
VILLAGE OF SWANTON, SECTION 12, T7N, R8E
LUCAS COUNTY, SWANTON TOWNSHIP
VILLAGE OF SWANTON, SECTION 7, T7N, R9E

CONVENTIONAL SYMBOLS

County Line	-----	Ditch / Creek (Ex)	-----
Township Line	-----	Ditch / Creek (Pr)	-----
Section Line	-----	Tree Line (Ex)	~~~~~
Corporation Line	----- or -----	Ownership Hook Symbol	∟, Example
Fence Line (Ex)	----- (Pr)	Property Line Symbol	∟, Example
Center Line	-----	Break Line Symbol	∟, Example
Right of Way (Ex)	----- Ex R/W	Tree (Pr)	☼, Tree (Ex) ☼, Shrub (Ex) ☼
Right of Way (Pr)	----- R/W	Tree (Remove)	☼, Shrub (Remove) ☼
Standard Highway Ease.(Ex)	----- Ex SH	Evergreen (Ex)	☼, Stump ☼
Temporary Right of Way	----- TMP	Evergreen (Remove)	☼, Stump (Remove) ☼
Channel Ease. (Pr)	----- CH	Wetland (Pr)	☼, Grass (Pr) ☼, Aerial Target ☼
Utility Ease. (Ex)	----- Ex U	Post (Ex)	○, Mailbox (Ex) ☼, Mailbox (Pr) ☼
Railroad	----- or -----	Light (Ex)	☼, Telephone Marker (Ex) +TEL
Guardrail (Ex)	----- (Pr)	Fire Hydrant (Ex)	☼, Water Meter (Ex) ☼
Construction Limits	-----	Water Valve (Ex)	☼, Utility Valve Unknown (Ex.) ☼
Edge of Pavement (Ex)	-----	Telephone Pole (Ex)	☼, Power Pole (Ex) ☼
Edge of Pavement (Pr)	-----	Light Pole (Ex)	☼
Edge of Shoulder (Ex)	-----		
Edge of Shoulder (Pr)	-----		

INDEX OF SHEETS:

LEGEND SHEET	1
CENTERLINE PLAT	2
PROPERTY MAP	3
SUMMARY OF ADDITIONAL R/W	4&5
R/W/ DETAIL SHEETS	6-11

PROJECT CONTROL
STATE PLANE GRID NORTH ZONE ON NAD 83
(2011) ADJUSTMENT DATUM. PROJECT
ADJUSTMENT FACTOR 1.000000000.

TYPES OF TITLE LEGEND:
SHV = STANDARD HIGHWAY EASEMENT
T = TEMPORARY EASEMENT

STRUCTURE KEY

□	RESIDENTIAL
■	COMMERCIAL
▨	OUT-BUILDING

NOTES: THE LOCATION OF THE UNDERGROUND UTILITIES SHOWN ON THE PLANS ARE OBTAINED FROM THE OWNER OF THE UTILITIES AS REQUIRED BY SECTION 153.64 O.R.C.

UTILITY OWNERS			
TYPE	NAME & ADDRESS	TYPE	NAME & ADDRESS
WATER AND SEWER	VILLAGE OF SWANTON 519 CHESTNUT STREET SWANTON, OH 43558	TRAFFIC SIGNALS	ODOT DISTRICT 2 317 EAST POE RD. BOWLING GREEN, OH 43402 (419) 373-4438
ELECTRIC	TOLEDO EDISON COMPANY 6099 ANGOLA ROAD HOLLAND, OH 43528 (419) 249-5218	LIGHTING	ODOT DISTRICT 2 317 EAST POE RD. BOWLING GREEN, OH 43402 (419) 373-4438
GAS	OHIO GAS COMPANY P.O. BOX 528 BRYAN, OH 43506 (800) 331-7396	TELEPHONE	CENTURY LINK 122 SOUTH ELIZABETH STREET LIMA, OH 45801 (419) 226-6120

I, R. J. Lumbrezer, P. S. #8029 have conducted a survey of the existing conditions for the Ohio Department of Transportation in May 2014. The results of that survey are contained herein. The horizontal coordinates expressed herein are based on the Ohio State Plane Coordinate System, NORTH Zone on NAD 83 (2011) datum. The Project Coordinates (US Survey feet) are relative to State Plane Grid Coordinates (meters or US Survey feet) by a Project Adjustment Factor multiplier of 1.000000000. As a part of this project I have reestablished the locations of the existing property lines and centerline of existing Right of Way for property takes contained herein. All of my work contained herein was conducted in accordance with Ohio Administrative Code 4733-37 commonly known as "A Minimum Standards for Boundary Surveys in the State of Ohio" unless noted. The words "I" and "my" as used herein are to mean either myself or someone working under my direct supervision.

R.J. Lumbrezer, Professional Land Surveyor No. 8029,

Date: 4-7-15

SURVEYORS SEAL

4-7-15

FEDERAL PROJECT NO. _____
PID NO. 88516
CALCULATED TLT CHECKED RUL
RIGHT OF WAY LEGEND SHEET
FUL-20A/64-23.94/0.25
1 / 11

MONUMENT LEGEND

- ☐ EXISTING R/W MONUMENT BOX
- ▣ PROPOSED R/W MONUMENT BOX
- ⊙ EXISTING CONCRETE MONUMENT
- PROPOSED CONCRETE MONUMENT
- ⚡ RAILROAD SPIKE FOUND
- ⚡ RAILROAD SPIKE SET
- IRON PIN FOUND
- IRON PIN FOUND W/ ID CAP
- IRON PIN SET W/ ID CAP
- IRON PIPE FOUND
- IRON PIPE SET
- P.K. NAIL FOUND
- P.K. NAIL SET
- M.A.G. NAIL FOUND
- M.A.G. NAIL SET

FULTON COUNTY, SWAN CREEK TOWNSHIP
 VILLAGE OF SWANTON, SECTION 12, T7N, R8E
 LUCAS COUNTY, SWANTON TOWNSHIP
 VILLAGE OF SWANTON, SECTION 7, T7N, R9E

NOTE: THE EXISTING R/W WIDTH AND LOCATION WERE DETERMINED USING DOCUMENTATION OBTAINED FROM O.D.O.T. DISTRICT 2, THE FULTON AND LUCAS COUNTY ENGINEERS OFFICE AND THE FULTON AND LUCAS COUNTY RECORDERS OFFICE.

C.D.O.T. PLANS:
 FUL-20A-26.07/LUC20A-0.00 (1989)

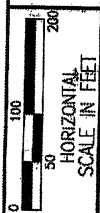

PID NO. **88516**

R/W DESIGNER TLT
 R/W REVIEWER RUL

CENTERLINE PLAT

FUL-20A/64-23.94/0.25

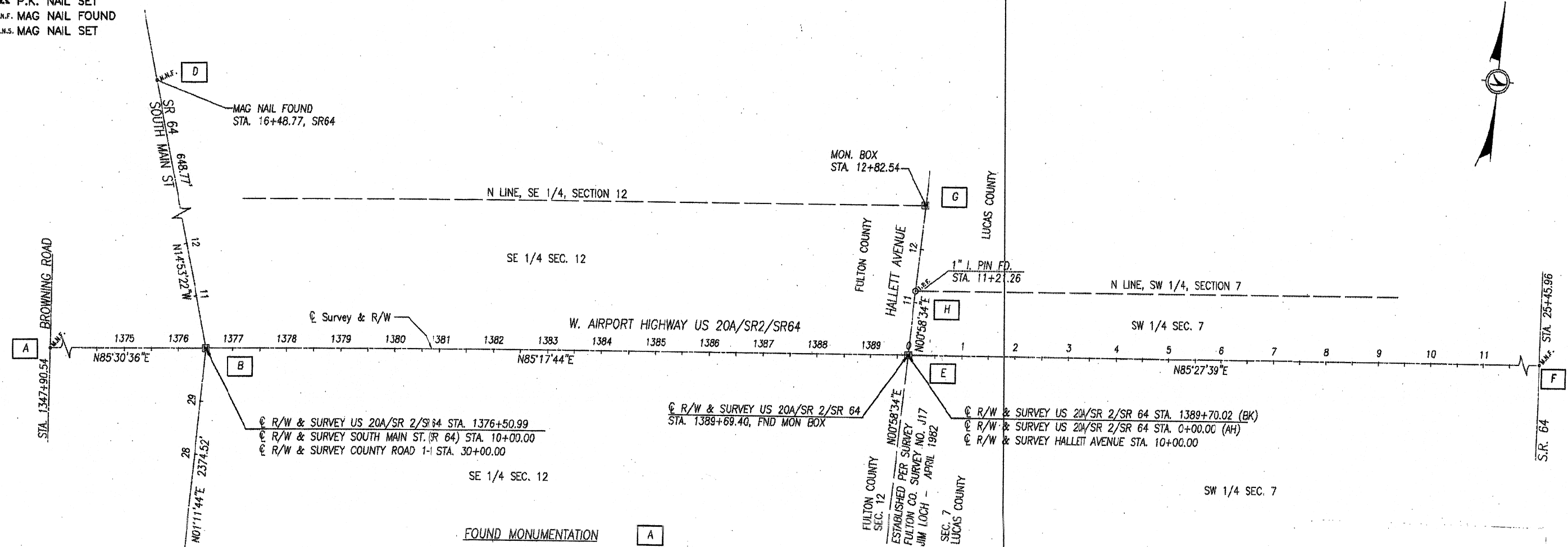

REF	STATION CL R/W	CENTERLINE	OFFSET	DESCRIPTION	STATE PLANE COORDINATES	
					NORTHING	EASTING
A	1347+90.54	US 20A/SR 2/SR 64	0.00'	MAG NAIL FOUND	700140.736	1586105.564
B	1376+50.99	US 20A/SR 2/SR 64	0.00'	IRON BOLT FOUND	700364.661	1588957.240
C	6+25.48	COUNTY ROAD 1-1	0.00'	IRON PIN IN MONUMENT BOX	697990.662	1588907.699
D	16+48.77	SR 64 (NORTH)	0.00'	MAG NAIL FOUND	700991.645	1588790.535
E	1389+70.02	US 20A/SR 2/SR 64	0.00'	IRON PIN IN MONUMENT BOX	700472.791	1590271.206
F	25+45.96	US 20A/SR 2/SR 64	0.00'	MAG NAIL FOUND	700674.330	1592809.796
G	12+82.54	HALLETT AVENUE	0.00'	IRON PIN IN MONUMENT BOX	700755.329	1590277.200
H	11+21.26	HALLETT AVENUE	0.00'	IRON PIN FOUND	700940.618	1595391.944

BASIS FOR BEARINGS:

ALL BEARINGS SHOWN ARE FOR PROJECT USE ONLY. THE BEARINGS SHOWN ARE RELATIVE TO GRID NORTH OF THE OHIO STATE PLANE COORDINATES, NORTH ZONE NAD 83 (2011 ADJUSTMENT) DATUM, AS ESTABLISHED BY G.P.S. OBSERVATIONS IN JUNE OF 2014.

201500228477
 Filed for Record in
 FULTON COUNTY, OHIO
 SANDRA K BARBER, COUNTY RECORDER
 04-01-2015 At 11:02 am.
 PLAT 41.40
 DR Book 1 Page 331 - 331

SETTING OF ALL MONUMENTS SHALL BE PERFORMED BY A SURVEYOR REGISTERED IN THE STATE OF OHIO. THE MONUMENT ASSEMBLIES AND REFERENCE MONUMENTS WILL BE INSTALLED BY THE CONTRACTOR AT THE TIME OF CONSTRUCTION. THE IRON PIN AND CAP (WHEN REQUIRED) ARE TO BE INSTALLED BY THE CONTRACTOR'S SURVEYOR.

CHANGES OR ALTERATIONS TO THE LOCATION OF ANY MONUMENTS SHOWN IN THIS TABLE, REQUIRE PRIOR APPROVAL FROM THE DISTRICT REAL ESTATE ADMINISTRATOR OF THE OHIO DEPARTMENT OF TRANSPORTATION. IN THE EVENT THAT CHANGES OR ALTERATIONS ARE APPROVED, A REISED CENTERLINE PLAT WITH THE NEW LOCATIONS SHALL BE RECORDED IN THE APPLICABLE COUNTY RECORDS AND THE OHIO DEPARTMENT OF TRANSPORTATION. SPECIFICATIONS FOR MONUMENT ASSEMBLIES, REFERENCE MONUMENTS AND RIGHT OF WAY MONUMENTS ARE SHOWN ON STANDARD CONSTRUCTION DRAWING RW-1.1.

I, R. J. Lumbrezer, P. S. #8029 have conducted a survey of the existing conditions for the Ohio Department of Transportation in May 2014. The results of that survey are contained herein. The horizontal coordinates expressed herein are based on the Ohio State Plane Coordinate System, NORTH Zone on NAD 83 (2011) datum. The Project Coordinates (US Survey feet) are relative to State Plane Grid Coordinates (US Survey feet) by a Project Adjustment Factor multiplier of 1.000000000. As a part of this project I have reestablished the locations of the existing property lines and centerline of existing Right of Way for property takes contained herein. All of my work contained herein was conducted in accordance with Ohio Administrative Code 4733-37 commonly known as "A Minimum Standards for Boundary Surveys in the State of Ohio" unless noted. The words "I" and "my" as used herein are to mean either myself or someone working under my direct supervision.

RJ Lumbrezer
 R.J. Lumbrezer, Professional Land Surveyor No. 8029,

Date: April 1, 2015

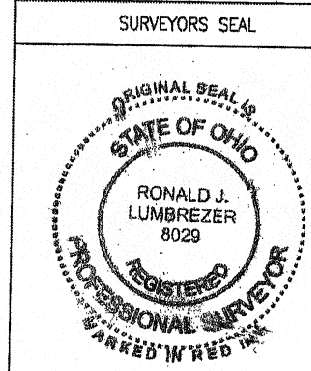

RECEIVED April 1, 2015
 RECORDED April 1, 2015
 BOOK A PAGE 331
Sandra Barber
 COUNTY RECORDER Bm

MONUMENT LEGEND

- ☐ EXISTING R/W MONUMENT BOX
- ▣ PROPOSED R/W MONUMENT BOX
- ⊙ EXISTING CONCRETE MONUMENT
- PROPOSED CONCRETE MONUMENT
- ⚡ RAILROAD SPIKE FOUND
- ⚡ RAILROAD SPIKE SET
- I.R.P. IRON PIN FOUND
- I.R.P. IRON PIN FOUND W/ ID CAP
- I.R.P. IRON PIN SET W/ ID CAP
- I.R.P. IRON PIPE FOUND
- I.R.P. IRON PIPE SET
- P.K. P.K. NAIL FOUND
- P.K. P.K. NAIL SET
- M.N.F. MAG NAIL FOUND
- M.N.S. MAG NAIL SET

FULTON COUNTY, SWAN CREEK TOWNSHIP
 VILLAGE OF SWANTON, SECTION 12, T7N, R8E
 LUCAS COUNTY, SWANTON TOWNSHIP
 VILLAGE OF SWANTON, SECTION 7, T7N, R9E

NOTE: THE EXISTING R/W WIDTH AND LOCATION WERE DETERMINED USING DOCUMENTATION OBTAINED FROM O.D.O.T. DISTRICT 2, THE FULTON AND LUCAS COUNTY ENGINEERS OFFICE AND THE FULTON AND LUCAS COUNTY RECORDERS OFFICE.

G.D.O.T. PLANS:
 FUL-20A-26.07/LUC20A-0.00 (1989)

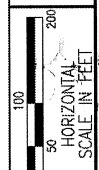

PID NO. **88516**

R/W DESIGNER TLT
 R/W REVIEWER RJL

CENTERLINE PLAT

FUL-20A/64-23.94/0.25

2/11

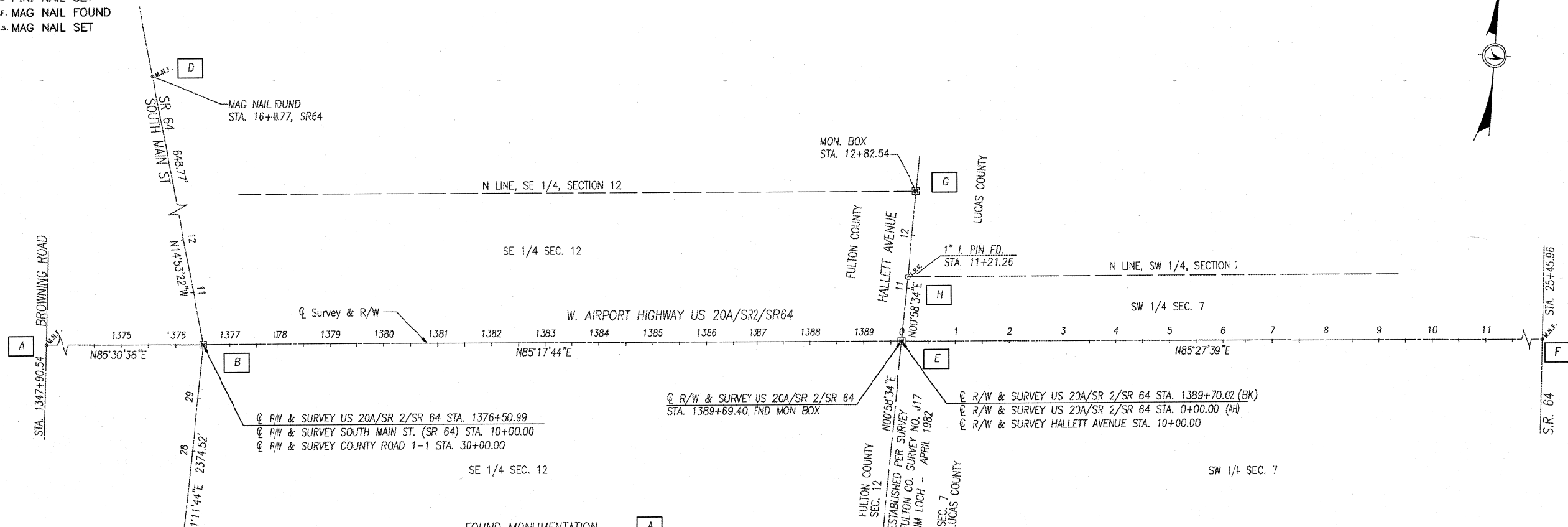

FOUND MONUMENTATION

REF	STATION CL R/W	CENTERLINE	OFFSET	DESCRIPTION	STATE PLANE COORDINATES	
					NORTHING	EASTING
A	1347+90.54	US 20A/SR 2/SR 64	0.00'	MAG NAIL FOUND	700140.736	1586105.564
B	1376+50.99	US 20A/SR 2/SR 64	0.00'	IRON BOLT FOUND	700364.661	1588957.240
C	6+25.48	COUNTY ROAD 1-1	0.00'	IRON PIN IN MONUMENT BOX	697990.652	1588907.699
D	16+48.77	SR 64 (NORTH)	0.00'	MAG NAIL FOUND	700991.645	1588790.535
E	1389+70.02	US 20A/SR 2/SR 64	0.00'	IRON PIN IN MONUMENT BOX	700472.791	1590271.206
F	25+45.96	US 20A/SR 2/SR 64	0.00'	MAG NAIL FOUND	700674.330	1592809.796
G	12+82.54	HALLETT AVENUE	0.00'	IRON PIN IN MONUMENT BOX	700755.329	1590277.200
H	11+21.26	HALLETT AVENUE	0.00'	IRON PIN FOUND	700940.618	1595391.944

BASIS FOR BEARINGS:

ALL BEARINGS SHOWN ARE FOR PROJECT USE ONLY. THE BEARINGS SHOWN ARE RELATIVE TO GRID NORTH OF THE OHIO STATE PLANE COORDINATES, NORTH ZONE NAD 83 (2011 ADJUSTMENT) DATUM, AS ESTABLISHED BY G.P.S. OBSERVATIONS IN JUNE OF 2014.

SETTING OF ALL MONUMENTS SHALL BE PERFORMED BY A SURVEYOR REGISTERED IN THE STATE OF OHIO. THE MONUMENT ASSEMBLIES AND REFERENCE MONUMENTS WILL BE INSTALLED BY THE CONTRACTOR AT THE TIME OF CONSTRUCTION. THE IRON PIN AND CAP (WHEN REQUIRED) ARE TO BE INSTALLED BY THE CONTRACTOR'S SURVEYOR.

CHANGES OR ALTERATIONS TO THE LOCATION OF ANY MONUMENTS SHOWN IN THIS TABLE, REQUIRE PRIOR APPROVAL FROM THE DISTRICT REAL ESTATE ADMINISTRATOR OF THE OHIO DEPARTMENT OF TRANSPORTATION. IN THE EVENT THAT CHANGES OR ALTERATIONS ARE APPROVED, A REVISED CENTERLINE PLAT WITH THE NEW LOCATIONS SHALL BE RECORDED IN THE APPLICABLE COUNTY RECORDS AND THE OHIO DEPARTMENT OF TRANSPORTATION. SPECIFICATIONS FOR MONUMENT ASSEMBLIES, REFERENCE MONUMENTS AND RIGHT OF WAY MONUMENTS ARE SHOWN ON STANDARD CONSTRUCTION DRAWING RW-1.1.

I, R. J. Lumbrezer, P. S. #8029 have conducted a survey of the existing conditions for the Ohio Department of Transportation in May 2014. The results of that survey are contained herein. The horizontal coordinates expressed herein are based on the Ohio State Plane Coordinate System, NORTH Zone on NAD 83 (2011) datum. The Project Coordinates (US Survey feet) are relative to State Plane Grid Coordinates (US Survey feet) by a Project Adjustment Factor multiplier of 1.000000000. As a part of this project I have reestablished the locations of the existing property lines and centerline of existing Right of Way for property takes contained herein. All of my work contained herein was conducted in accordance with Ohio Administrative Code 4733-37 commonly known as "A Minimum Standards for Boundary Surveys in the State of Ohio" unless noted. The words "I" and "my" as used herein are to mean either myself or someone working under my direct supervision.

R.J. Lumbrezer
 R.J. Lumbrezer, Professional Land Surveyor No. 8029,

Date: *April 1st, 2015* 000T

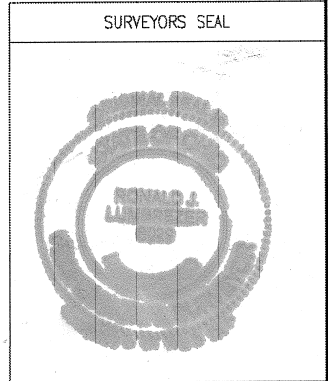

RECEIVED 4-17 2015
 RECORDED 4-17 2015
 BOOK 20150417 PAGE 14651
 COUNTY RECORDER

- 10 LASSUS BROS. OIL INC
28-054316-00.000
28-054312-00.000
- 11 ADAM & TAMMY TAM
28-055280-00.000
- 12 DFG SWANTON LLC
28-055276-00.000
- 20 MICHAEL J. & LYNETTE R. BARTNIKOWSKI
28-055328-00.000
- 21 KYLE BURTON ROBINSON
28-054353-00.000
- 22 THE KROGER COMPANY,
AN OHIO CORPORATION
28-054904-00.000
28-055176-00.000
- 23 FIRST FEDERAL SAVINGS AND LOAN
ASSOCIATION OF DELTA
28-055172-00.000

- 28 SWANTON REAL ESTATE PROPERTIES LLC
28-053660-00.000
- 30 TOLEDO 76 INC
28-055224-00.000
- 31 GIAMMARCO PROPERTIES, LTD AN OHIO
LIMITED LIABILITY COMPANY
28-055220-00.000
- 32 LOUISVILLE TITLE AGENCY FOR NW OHIO INC TRUSTEE
28-055212-00.000
- 33 VALERIE K. & KRISTINA L. SMITH
28-055208-00.000
- 34 JEFFERY L. & LISA L. LAMBERT
28-055196-00.000
- 35 THE McQUADES CO LPA, AN OHIO CORPORATION
28-055200-00.000

FULTON COUNTY, SWAN CREEK TOWNSHIP
VILLAGE OF SWANTON, SECTION 12, T7N, R8E
LUCAS COUNTY, SWANTON TOWNSHIP
VILLAGE OF SWANTON, SECTION 7, T7N, R9E

STRUCTURE KEY

- RESIDENTIAL
- COMMERCIAL
- OUT-BUILDING

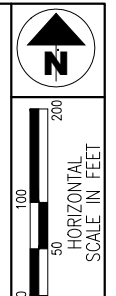

PID NO.
88516

R/W DESIGNER TLT
R/W REVIEWER RJL

PROPERTY MAP

FUL-20A/64-23.94/0.25

3 / 12
79
88

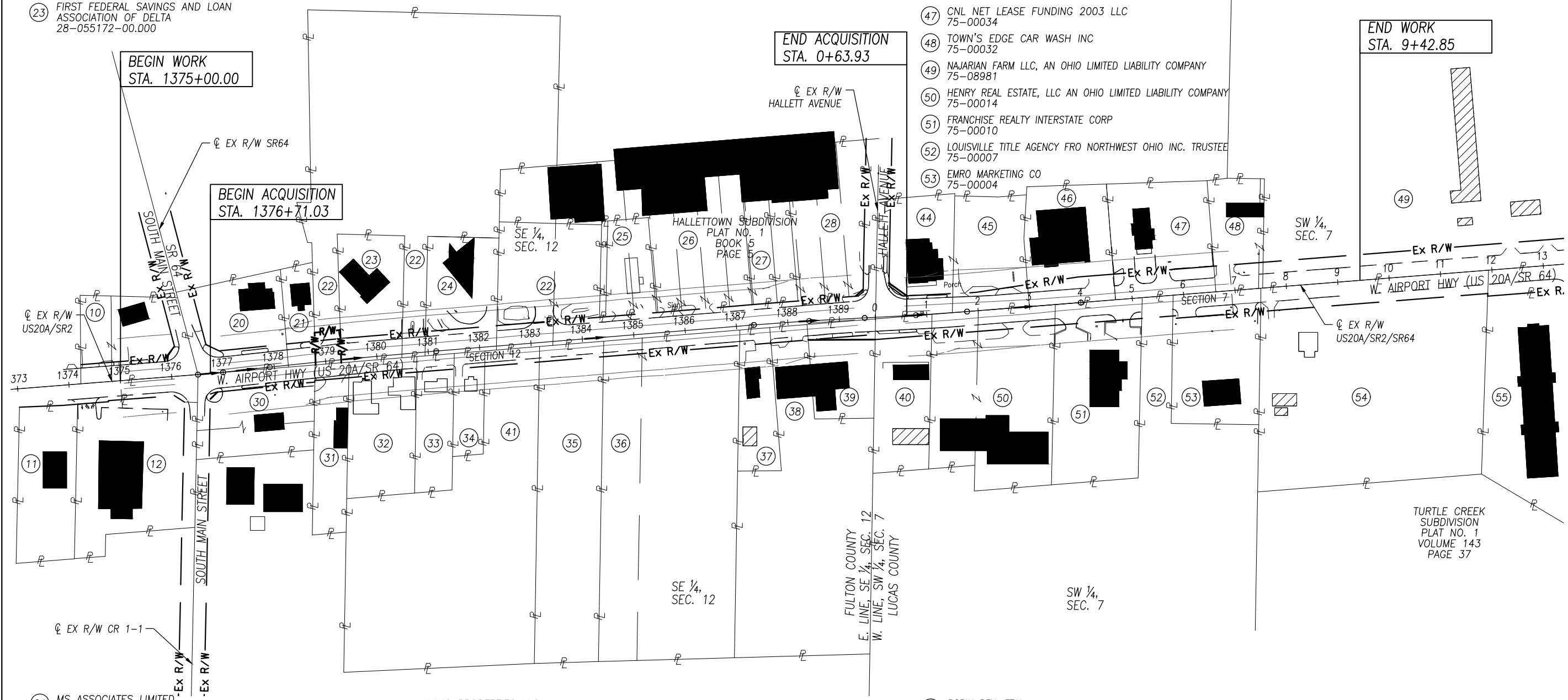

- 24 MS ASSOCIATES LIMITED
28-055168-00.000
- 25 WEBCO INVESTORS AN OHIO GENERAL PARTNERSHIP
28-053641-00.000
- 26 DOMINQUEZ PROPERTIES LTD AN OHIO LIMITED LIABILITY COMPANY
28-053644-00.000
28-053652-00.000
28-053648-00.000
28-053654-00.000
- 27 WILLIAM CAREY JR
28-053656-00.000

- 36 LANC PROPERTIES LLC
28-055120-00.000
28-055180-00.000
- 37 WALTER J. III & MARY K. HALLETT
28-055187-00.000
- 38 VIRGINIA (LE) & WALTER J. II HALLETT ETAL
28-055188-00.000
- 39 KERRY S. & SALLI L. ACKERMAN
28-055174-00.000
- 40 LONJUDY LLC
75-00021
- 41 LOUISVILLE TITLE AGENCY
28-055192-00.000

- 44 BCDHJY, LTD., AN OHIO LIMITED LIABILITY COMPANY
75-00041
- 45 BCDHJY, LTD.
75-00033
- 46 J & M GILLEN RENTAL, LLC AN OHIO LIMITED LIABILITY COMPANY
75-00031
- 47 CNL NET LEASE FUNDING 2003 LLC
75-00034
- 48 TOWN'S EDGE CAR WASH INC
75-00032
- 49 NAJARIAN FARM LLC, AN OHIO LIMITED LIABILITY COMPANY
75-08981
- 50 HENRY REAL ESTATE, LLC AN OHIO LIMITED LIABILITY COMPANY
75-00014
- 51 FRANCHISE REALTY INTERSTATE CORP
75-00010
- 52 LOUISVILLE TITLE AGENCY FRO NORTHWEST OHIO INC. TRUSTEE
75-00007
- 53 EMRO MARKETING CO
75-00004

- 54 ROBIN REX, ETAL
75-00001
- 55 LOUISVILLE TITLE AGENCY
75-00243

REV. BY	DATE	DESCRIPTION
KEY	10/12/16	REMOVED P SYMBOLS FROM R/W ON PARCELS 21-24
KPM	10/04/16	REVISED 22-T TO 22-SHV
DATE COMPLETED 04/07/2015		

TOTAL NUMBER OF :
 8 OWNERSHIPS 0 TOTAL TAKES
 12 PARCELS 0 OWNERSHIPS W/ STRUCTURES INVOLVED

RECORD AREA - TOTAL PRO - NET TAKE = NET RESIDUE

GRANTEE:
 ALL RIGHT OF WAY ACQUIRED IN THE NAME OF
 STATE OF OHIO
 UNLESS OTHERWISE SHOWN.

ALL AREAS IN ACRES

* DENOTES RIGHT OF WAY ENCROACHMENT

PARCEL NO.	OWNER	SHEET NO.	OWNERS RECORD	AUDITOR'S PARCEL	RECORD AREA	TOTAL P.R.O.	GROSS TAKE	P.R.O. IN TAKE	NET TAKE	STRUC-TURE	NET RESIDUE		TYPE FUND	REMARKS	AS ACQUIRED	
											LEFT	RIGHT			BOOK	PAGE
1-9	NOT USED															
10	LASSUS BROS. OIL, INC.	6	D.B. 282, PG 471	28-054316-00.000	0.180	0.051	0.00	0.00	0.00							
		6	D.B. 272, PG 824	28-054312-00.000	0.343	0.226	0.00	0.00	0.00							
11	ADAM & TAMMY TAM	6	O.R. 216, PG 2931	28-055280-00.000	0.781	0.097	0.00	0.00	0.00							
12	DFG SWANTON LLC	6	O.R. 307, PG 027	28-055276-00.000	1.426	0.035	0.00	0.00	0.00							
13-19	NOT USED															
20-T	MICHAEL J. & LYNETTE R. BARTNIKOWSKI	6-7	O.R. 316, PG 3200	28-055328-00.000	0.432	0.268	0.012	0.00	0.012				REMOVAL OF DRIVEWAY AND CONSTRUCT RIGHT IN RIGHT OUT DRIVEWAY	OR 0334	1772	
21-T	KYLE BURTON ROBINSON	7	D.B. 169, PG 445	28-054353-00.000	0.259	0.000	0.005	0.00	0.005				DRIVEWAY REPLACEMENT	OR 0332	1547	
22-SHV	THE KROGER CO., AN OHIO CORPORATION	7-8	O.R. 227, PG 1982&1985	28-054904-00.000	4.960	0.102	0.072	0.053	0.019		4.839		DRIVEWAY REPLACEMENT	OR 0339	2083	
		7-8	O.R. 303, PG 3624	28-055176-00.000	0.869	0.000	0.00	0.00	0.00				EXISTING SIGN AT STA. 1380+73.26, 53.10' LT. DO NOT DISTURB (DND)			
23	FIRST FEDERAL SAVINGS AND LOAN ASSOCIATION OF DELTA	7	O.R. 251, PG 2891	28-055172-00.000	0.566	0.000	0.00	0.00	0.00							
24	MS ASSOCIATES LIMITED	7	O.R. 296, PG 549	28-055168-00.000	0.540	0.000	0.00	0.00	0.00				STATE OF OHIO			
25	WEBCO INVESTORS, AN OHIO GENERAL PARTNERSHIP	8	O.R. 233, PG 035	28-053641-00.000	0.355	0.00	0.00	0.00	0.00							
26-T	DOMINGUEZ PROPERTIES, LTD., AN OHIO LIMITED LIABILITY COMPANY	8	O.R. 231, PG 3120	28-053644-00.000	0.325	0.00	0.003	0.00	0.003				REMOVAL OF DRIVEWAY	OR 0332	3394	
				28-053652-00.000	0.325	0.00	0.001	0.00	0.001							
				28-053648-00.000	0.325	0.00	0.00	0.00	0.00							
				28-053654-00.000	0.303	0.00	0.00	0.00	0.00							
27	WILLIAM CAREY JR	8	O.R. 304, PG 3009	28-053656-00.000	0.346	0.00	0.00	0.00	0.00							
28-SHV	SWANTON REAL ESTATE PROPERTIES LLC	8, 9 & 9A	O.R. 274, PG 3807	28-053664-00.000	1.133	0.00	0.002	0.00	0.002		1.132		CURB RAMP	OR 0336	1456	
28-T1		8, 9 & 9A	O.R. 274, PG 3807	28-053664-00.000	1.133	0.00	0.023	0.00	0.023				REMOVAL OF DRIVEWAY	OR 0331	3643	
28-T2		8, 9 & 9A	O.R. 274, PG 3807	28-053664-00.000	1.133	0.00	0.004	0.00	0.004				REMOVAL OF DRIVEWAY	OR 0331	3645	
		8, 9 & 9A	O.R. 274, PG 3807	28-053660-00.000	0.292	0.00	0.00	0.00	0.00							
29	NOT USED															
30-SHV	TOLEDO 76 INC.	6-7	D.B. 277, PG 526	28-055224-00.000	0.310	0.226	0.002	0.00	0.002				0.082	CURB RAMP		
31	GIAMMARCO PROPERTIES, LTD., AN OHIO LIMITED LIABILITY COMPANY	7	O.R. 246, PG 485	28-055220-00.000	0.537	0.045	0.00	0.00	0.00							
32	LOUISVILLE TITLE AGENCY FOR N.W. OHIO, INC., TRUSTEE	7	O.R. 266, PG 1254	28-055212-00.000	0.799	0.091	0.00	0.00	0.00							
33	VALERIE K. & KRISTINA L. SMITH	7	O.R. 1181, PG 545	28-055208-00.000	0.440	0.050	0.00	0.00	0.00							
34	JEFFREY L. & LISA L. LAMBERT	7-8	D.B. 11, PG 425	28-055196-00.000	0.234	0.114	0.00	0.00	0.00							

NOTE: ALL TEMPORARY PARCELS TO BE 12 MONTH DURATION FROM THE DATE OF ENTRY BY THE STATE OF OHIO, DEPARTMENT OF TRANSPORTATION

TITLE LEGEND:
 SHV = STANDARD HIGHWAY EASEMENT (FOR SWANTON)
 T = TEMPORARY EASEMENT (FOR STATE)

NOTE: UNDER NO CIRCUMSTANCES ARE TEMPORARY EASEMENTS TO BE USED FOR STORAGE OF MATERIAL OR EQUIPMENT BY THE CONTRACTOR UNLESS NOTED OTHERWISE.

KEY	10/12/16	REVISED ACREAGE ON PARCEL 22-SHV
KPM	10/04/16	REVISED 22-T TO 22-SHV
LLA	2/24/16	CHANGED REMARKS FOR PARCEL 20-T
KEY	11/16/15	UPDATE 22-T & 28-T1
KPM	09/28/15	CHANGED 28-SHV & 28 T2
KPM	07/02/15	ADDED DND FOR SIGN IN PARCEL 22-T
REV. BY	DATE	DESCRIPTION

FIELD REVIEW BY RJ LUMBREZER DATE: 04/02/2015
 OWNERSHIP VERIFIED BY GREG WELLER DATE: 04/07/2015
 DATE COMPLETED 04/07/2015

FEDERAL PROJECT NO. E100890
 PID NO. 88516
 STATE JOB NO. _____
 R/W DESIGNER TLT
 R/W REVIEWER RJL
SUMMARY OF ADDITIONAL RIGHT OF WAY
FUL-20A/64-23.94/0.25
 4 / 12
 80
 88

RECORD AREA - TOTAL PRO - NET TAKE = NET RESIDUE

ALL AREAS IN ACRES

* DENOTES RIGHT OF WAY ENCROACHMENT

GRANTEE:
ALL RIGHT OF WAY ACQUIRED IN THE NAME OF
STATE OF OHIO
UNLESS OTHERWISE SHOWN.

PARCEL NO.	OWNER	SHEET NO.	OWNERS RECORD	AUDITOR'S PARCEL	RECORD AREA	TOTAL P.R.O.	GROSS TAKE	P.R.O. IN TAKE	NET TAKE	STRUC-TURE	NET RESIDUE		TYPE FUND	REMARKS	AS ACQUIRED	
											LEFT	RIGHT			BOOK	PAGE
35	THE McQUADES CO., L.P.A., AN OHIO CORPORATION	8	D.B. 281, PG 693	28-055200-00.000	1.760	0.086	0.00	0.00	0.00							
36	LANC PROPERTIES LLC	8	O.R. 324, PG 2822	28-055120-00.000	1.070	0.051	0.00	0.00	0.00							
		8	O.R. 324, PG 2822	28-055180-00.000	2.768	0.131	0.00	0.00	0.00							
37	WALTER J. III & MARY K. HALLETT	8	O.R. 291, PG 3333	28-055187-00.000	0.454	0.041	0.00	0.00	0.00							
38	VIRGINIA (LE) & WALTER J II HALLETT ETAL	8-9	V. 240, PG. 640	28-055188-00.000	2.643	0.050	0.00	0.00	0.00							
39-SHV	KERRY S. & SALLI L. ACKERMAN	9, 9A	O.R. 287, PG 949	28-055184-00.000	0.436	0.091	0.010	0.00	0.010			0.335	CURB RAMP AND SIDEWALK	OR 0332	2339	
39-T		9, 9A	O.R. 287, PG 949	28-055184-00.000	0.436	0.091	0.009	0.00	0.010				CURB RAMP AND SIDEWALK	OR 0332	2334	
40-SHV	LONJUDY LLC	9, 9A	200900730-0035552	75-00021	0.750	0.101	0.012	0.00	0.012			0.637	CURB RAMP AND SIDEWALK	20160519-	0018957	
													CURB RAMP AND SIDEWALK			
41	LOUISVILLE TITLE AGENCY	7	D.B. 284, PG 602	28-055192-00.000	3.73	0.073	0.00	0.00	0.00							
42-43	NOT USED															
44-SHV	BCDHJY, LTD., AN OHIO LIMITED LIABILITY COMPANY	9, 9A	M.F. 96-0515E05	75-00041	0.729	0.258	0.004	0.00	0.004			0.467	CURB RAMP	20160125-	0003215	
44-T1		9, 9A	M.F. 96-0515E05	75-00041	0.729	0.000	0.003	0.00	0.003				STATE	REMOVAL OF DRIVEWAY	20160125-	0003216
44-T2		9, 9A	M.F. 96-0515E05	75-00041	0.729	0.000	0.005	0.00	0.005				OF	REMOVAL OF DRIVEWAY	20160125-	0003216
													OHIO			
45	BCDHJY LTD.	9	M.F. 96-042A03	75-00033	0.605	0.122	0.00	0.00	0.00							
46	J & M GILLEN RENTAL, LLC AN OHIO LIMITED LIABILITY COMPANY	9-10	20050818-0060625	75-00031	0.703	0.082	0.00	0.00	0.00							
47	CNL NET LEASE FUNDING 2003, LLC	10	20060131-0006421	75-00034	0.989	0.224	0.00	0.00	0.00							
48	TOWN'S EDGE CAR WASH, INC.	10	20060126-0005219	75-00032	0.526	0.107	0.00	0.00	0.00							
49	NAJARIAN FARM LLC., AN OHIO LIMITED LIABILITY COMPANY	10-11	20051201-0089247	75-08981	22.223	1.353	0.00	0.00	0.00							
50	HENRY REAL ESTATE, LLC, AN OHIO LIMITED LIABILITY COMPANY	9-10	20130102-0000278	75-00014	1.194	0.138	0.00	0.00	0.00							
		9-10	20130102-0000278	75-00017	0.620	0.083	0.00	0.00	0.00							
51	FRANCHISE REALTY INTERSTATE CORP	10	M.F. 78-084D09	75-00010	1.379	0.155	0.00	0.00	0.00							
52	LOUISVILLE TITLE AGENCY FOR N.W. OHIO, INC., TRUSTEE	10	M.F. 93-0426C12	75-00043	38.720	0.055	0.00	0.00	0.00							
53	EMRO MARKETING CO	10	M.F. 89 99D04	75-00004	1.002	0.176	0.00	0.00	0.00							
54	ROBIN REX, ETAL	10-11	20091229-0058838	75-00001	3.310	0.00	0.00	0.00	0.00							
55	LOUISVILLE TITLE AGENCY	11	20040921-0077301	75-00243	1.840	0.00	0.00	0.00	0.00							

NOTE: ALL TEMPORARY PARCELS TO BE 12 MONTH DURATION FROM THE DATE OF ENTRY BY THE STATE OF OHIO, DEPARTMENT OF TRANSPORTATION

TITLE LEGEND:
SHV = STANDARD HIGHWAY EASEMENT (FOR SWANTON)
T = TEMPORARY EASEMENT (FOR STATE)

NOTE: UNDER NO CIRCUMSTANCES ARE TEMPORARY EASEMENTS TO BE USED FOR STORAGE OF MATERIAL OR EQUIPMENT BY THE CONTRACTOR UNLESS NOTED OTHERWISE.

REV. BY	DATE	DESCRIPTION
KPM	09/28/15	ADDED PARCELS 39-SHV,39-T,40-SHV & 40-T
FIELD REVIEW BY	RJ LUMBREZER	DATE: 04/02/2015
OWNERSHIP VERIFIED BY	GREG WELLER	DATE: 04/07/2015
DATE COMPLETED	04/07/2015	

FEDERAL PROJECT NO. **E100890**
 PID NO. **88516**
 STATE JOB NO. _____
 R/W DESIGNER TLT
 R/W REVIEWER RJL
SUMMARY OF ADDITIONAL RIGHT OF WAY
FUL-20A/64-23.94/0.25
 5 / 12
 81
 88

STRUCTURE KEY

- RESIDENTIAL
- COMMERCIAL
- OUT-BUILDING

MONUMENT LEGEND

- EXISTING R/W MONUMENT BOX
- PROPOSED R/W MONUMENT BOX
- ⊙ EXISTING CONCRETE MONUMENT
- PROPOSED CONCRETE MONUMENT
- ⚡ RAILROAD SPIKE FOUND
- ⚡ RAILROAD SPIKE SET
- I.P.F. IRON PIN FOUND
- I.P.F. IRON PIN FOUND W/ ID CAP
- I.P.S. IRON PIN SET W/ ID CAP
- ⊙ R.F. IRON PIPE FOUND
- ⊙ R.F. IRON PIPE SET
- ⊙ R.K.F. P.K. NAIL FOUND
- ⊙ R.K.S. P.K. NAIL SET
- ⊙ M.N.F. MAG NAIL FOUND
- ⊙ M.N.S. MAG NAIL SET

T-7-N, R-8-E
SECTION 12
SWANCREEK TOWNSHIP
VILLAGE OF SWANTON
FULTON COUNTY

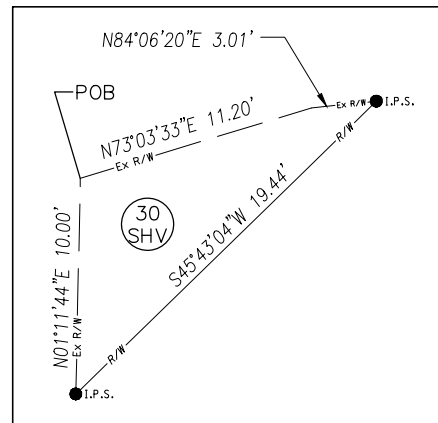
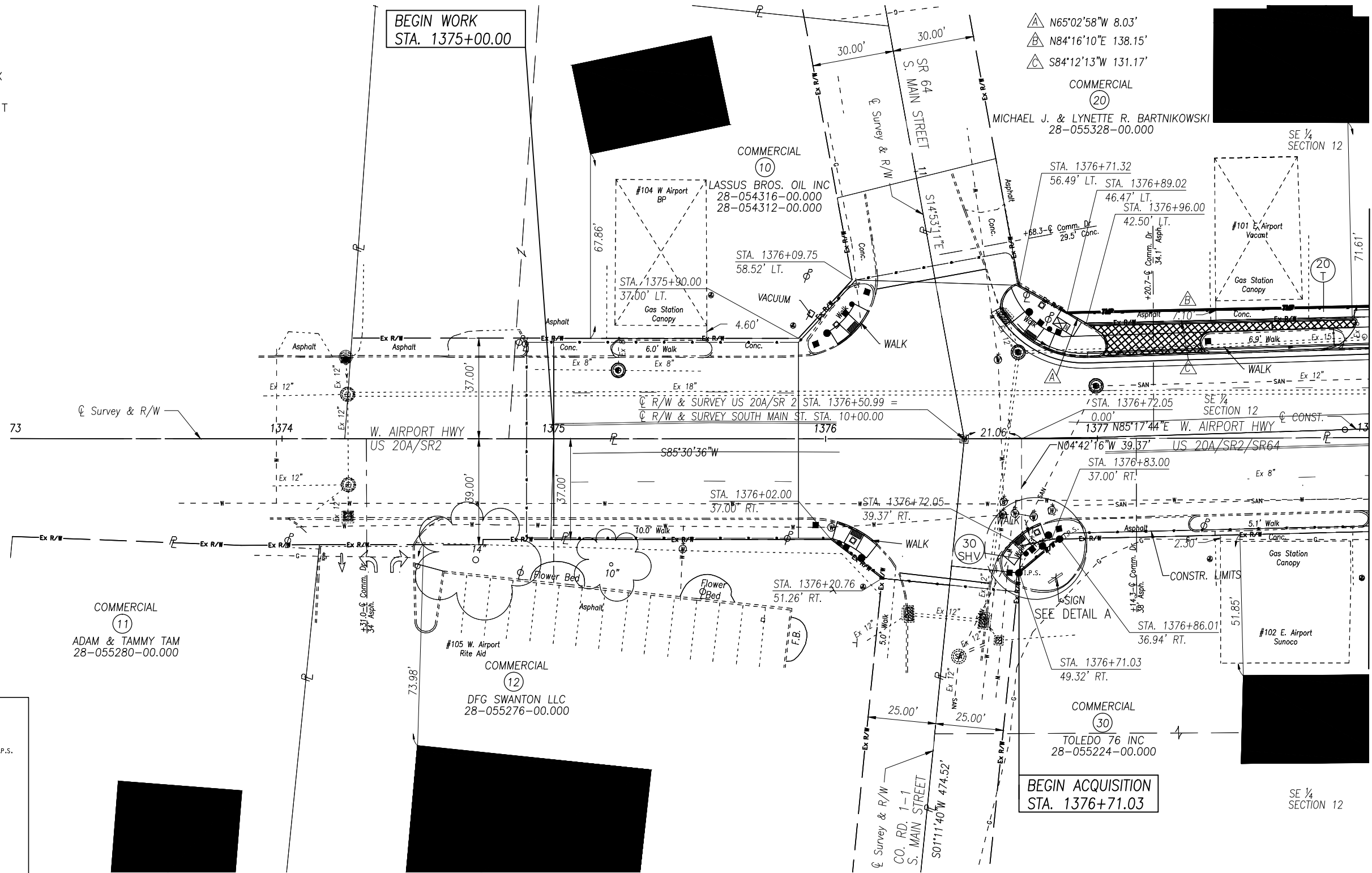
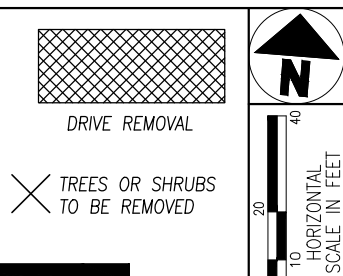

DETAIL A
NO SCALE

REV. BY	DATE	DESCRIPTION
LLA	02/24/16	DRIVE DESIGN REVISIONS
KPM	09/28/15	ADDED C CONST.
KPM	05/19/15	ADDED A SIGN TO PARCEL 30
DATE COMPLETED	04/07/2015	

PID NO. 88516

R/W DESIGNER TLT
R/W REVIEWER R/JL

RIGHT OF WAY PLAN
STA. 1373+00 TO STA. 1378+00

FUL-20A/64-23.94-0.25

T-7-N, R-8-E
SECTION 12
SWANCREEK TOWNSHIP
VILLAGE OF SWANTON
FULTON COUNTY

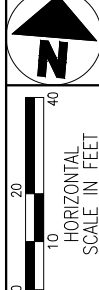
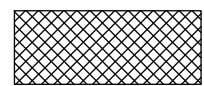

STRUCTURE KEY

- RESIDENTIAL
- COMMERCIAL
- OUT-BUILDING

DRIVE REMOVAL

TREES OR SHRUBS
TO BE REMOVED

HALLETTOWN SUBDIVISION
PLAT NO. 1
BOOK 5
PAGE 5

MONUMENT LEGEND

- EXISTING R/W MONUMENT BOX
- PROPOSED R/W MONUMENT BOX
- EXISTING CONCRETE MONUMENT
- PROPOSED CONCRETE MONUMENT
- RAILROAD SPIKE FOUND
- RAILROAD SPIKE SET
- I.P.F. IRON PIN FOUND
- I.P.F. IRON PIN FOUND W/ ID CAP
- I.P.S. IRON PIN SET W/ ID CAP
- I.P.S. IRON PIPE FOUND
- I.P.S. IRON PIPE SET
- P.K.F. P.K. NAIL FOUND
- P.K.F. P.K. NAIL SET
- M.N.F. MAG NAIL FOUND
- M.N.S. MAG NAIL SET

- N84°16'10"E 138.15'
- S04°42'16"E 3.95'
- S84°12'13"W 131.17'
- N84°16'10"E 55.38'
- S01°48'17"E 3.95'
- S84°15'26"W 55.18'
- N01°48'17"W 62.70'
- N84°16'10"E 50.11
- S01°48'17"E 63.60'
- S85°17'44"W 50.06'
- N85°17'44"E 229.00'

COMMERCIAL (20)
MICHAEL J. & LYNETTE R.
BARTNIKOWSKI
28-055328-00.000

COMMERCIAL (21)
KYLE BURTON ROBINSON
28-054353-00.000

COMMERCIAL (22)
THE KROGER CO.,
AN OHIO CORPORATION
28-054904-00.000
28-055176-00.000

COMMERCIAL (23)
FIRST FEDERAL SAVINGS AND LOAN
ASSOCIATION OF DELTA
28-055172-00.000

COMMERCIAL (22)
THE KROGER CO.,
AN OHIO CORPORATION
28-054904-00.000
28-055176-00.000

COMMERCIAL (24)
MS ASSOCIATES LIMITED
28-055168-00.000

COMMERCIAL (22)
THE KROGER CO.,
AN OHIO CORPORATION
28-054904-00.000
28-055176-00.000

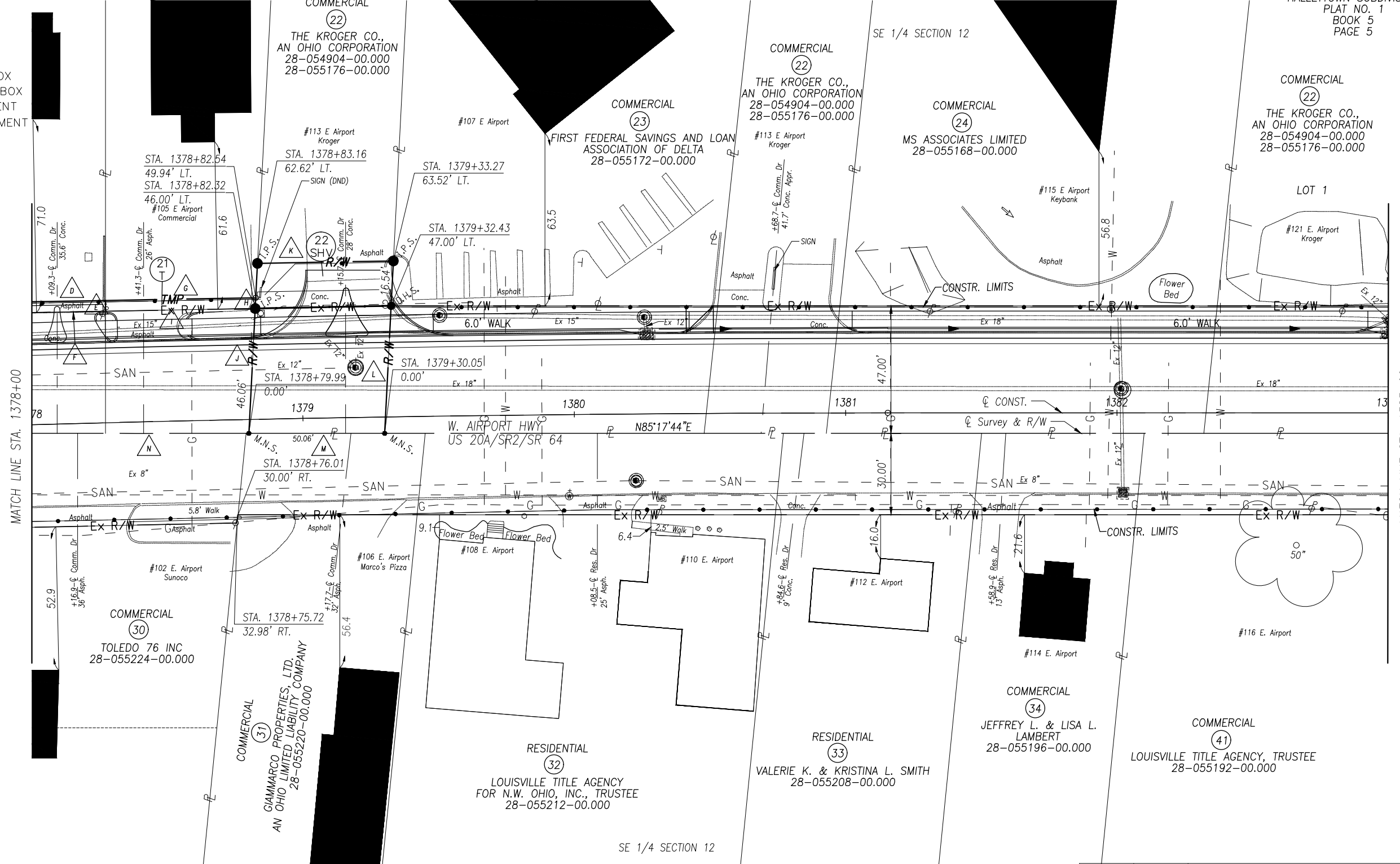

MATCH LINE STA. 1378+00

MATCH LINE STA. 1383+00

PID NO.
88516

R/W DESIGNER
TLT
R/W REVIEWER
RUL

**RIGHT OF WAY PLAN
STA. 1378+00 TO STA. 1383+00**

FUL-20A/64-23.94/0.25

KEY	DATE	DESCRIPTION
KPM	10/12/16	PARCEL 21,22,23,24 REMOVE R FROM R/W
LLA	10/04/16	REVISED 22-T TO 22-SHV
KEY	02/24/16	REVISED DRIVE ACCESS ON PARCEL 20
KPM	11/16/15	REVISED SIZE OF 22-T
KPM	09/28/15	ADDED Q CONST.
KPM	07/02/15	ADDED (DND) TO SIGN FOR PROPERTY 22-T
KPM	05/19/15	ADDED SIGN FOR PROPERTY 22-T
REV. BY	DATE	DESCRIPTION
DATE COMPLETED 04/07/2015		

7 / 12

83
88

T-7-N, R-8-E
SECTION 12
SWANCREEK TOWNSHIP
VILLAGE OF SWANTON
FULTON COUNTY

HALLETTOWN SUBDIVISION
PLAT NO. 1
BOOK 5
PAGE 5

STRUCTURE KEY

- RESIDENTIAL
- COMMERCIAL
- OUT-BUILDING

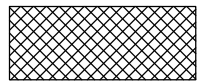

DRIVE REMOVAL

X TREES OR SHRUBS
TO BE REMOVED

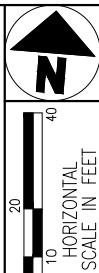

HORIZONTAL
SCALE IN FEET

PID NO. 88516

R/W DESIGNER TLT
R/W REVIEWER R/JL

RIGHT OF WAY PLAN
STA. 1383+00 TO STA. 1388+00

FUL-20A/64-23.94/0.25

8 / 12
84
88

MONUMENT LEGEND

- EXISTING R/W MONUMENT BOX
- PROPOSED R/W MONUMENT BOX
- EXISTING CONCRETE MONUMENT
- PROPOSED CONCRETE MONUMENT
- RAILROAD SPIKE FOUND
- RAILROAD SPIKE SET
- I.R.F. IRON PIN FOUND
- I.R.F. IRON PIN FOUND W/ ID CAP
- I.P.S. IRON PIN SET W/ ID CAP
- I.R.P. IRON PIPE FOUND
- I.R.S. IRON PIPE SET
- P.K.F. P.K. NAIL FOUND
- P.K.S. P.K. NAIL SET
- M.N.F. MAG NAIL FOUND
- M.N.S. MAG NAIL SET

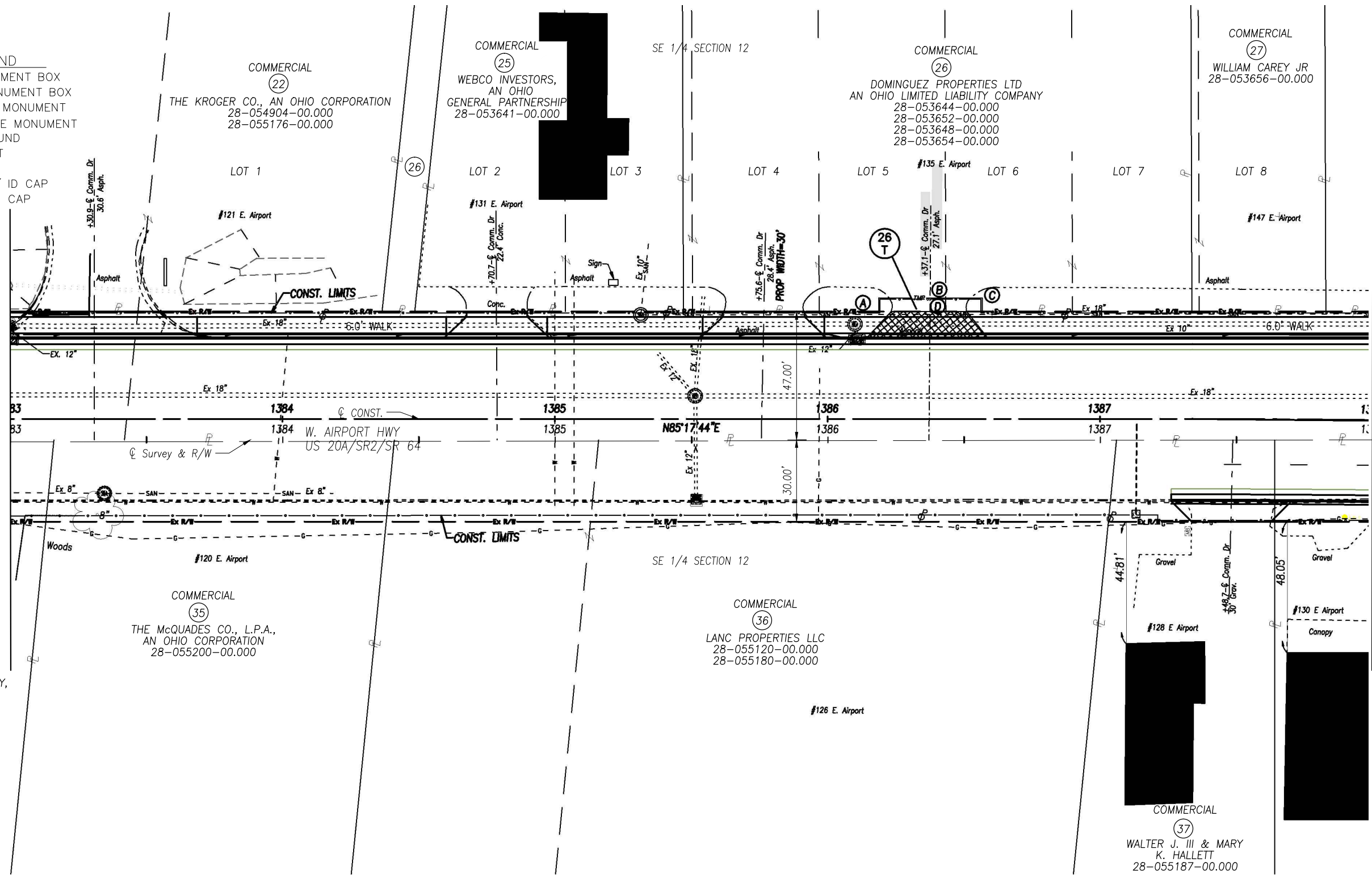

- (A) N04°42'16"W 5.00'
- (B) N85°17'44"E 38.00'
- (C) S04°42'16"E 5.00'
- (D) S85°17'44"W 38.00'

REV. BY	DATE	DESCRIPTION
LLA	02/24/16	WIDEN DRIVE ON PARCEL 26 TO 30'
KPM	09/29/15	ADDED C. CONST.
KPM	09/23/15	ADDED EX. BUILDING AND SIGN TO PARCEL 25
DATE COMPLETED	04/07/2015	

STRUCTURE KEY

- RESIDENTIAL
- COMMERCIAL
- OUT-BUILDING

MONUMENT LEGEND

- EXISTING R/W MONUMENT BOX
- PROPOSED R/W MONUMENT BOX
- EXISTING CONCRETE MONUMENT
- PROPOSED CONCRETE MONUMENT
- RAILROAD SPIKE FOUND
- RAILROAD SPIKE SET
- I.P.F. IRON PIN FOUND
- I.P.F. IRON PIN FOUND W/ ID CAP
- I.P.S. IRON PIN SET W/ ID CAP
- I.R.F. IRON PIPE FOUND
- I.R.S. IRON PIPE SET
- P.K.F. P.K. NAIL FOUND
- P.K.S. P.K. NAIL SET
- M.N.F. MAG NAIL FOUND
- M.N.S. MAG NAIL SET

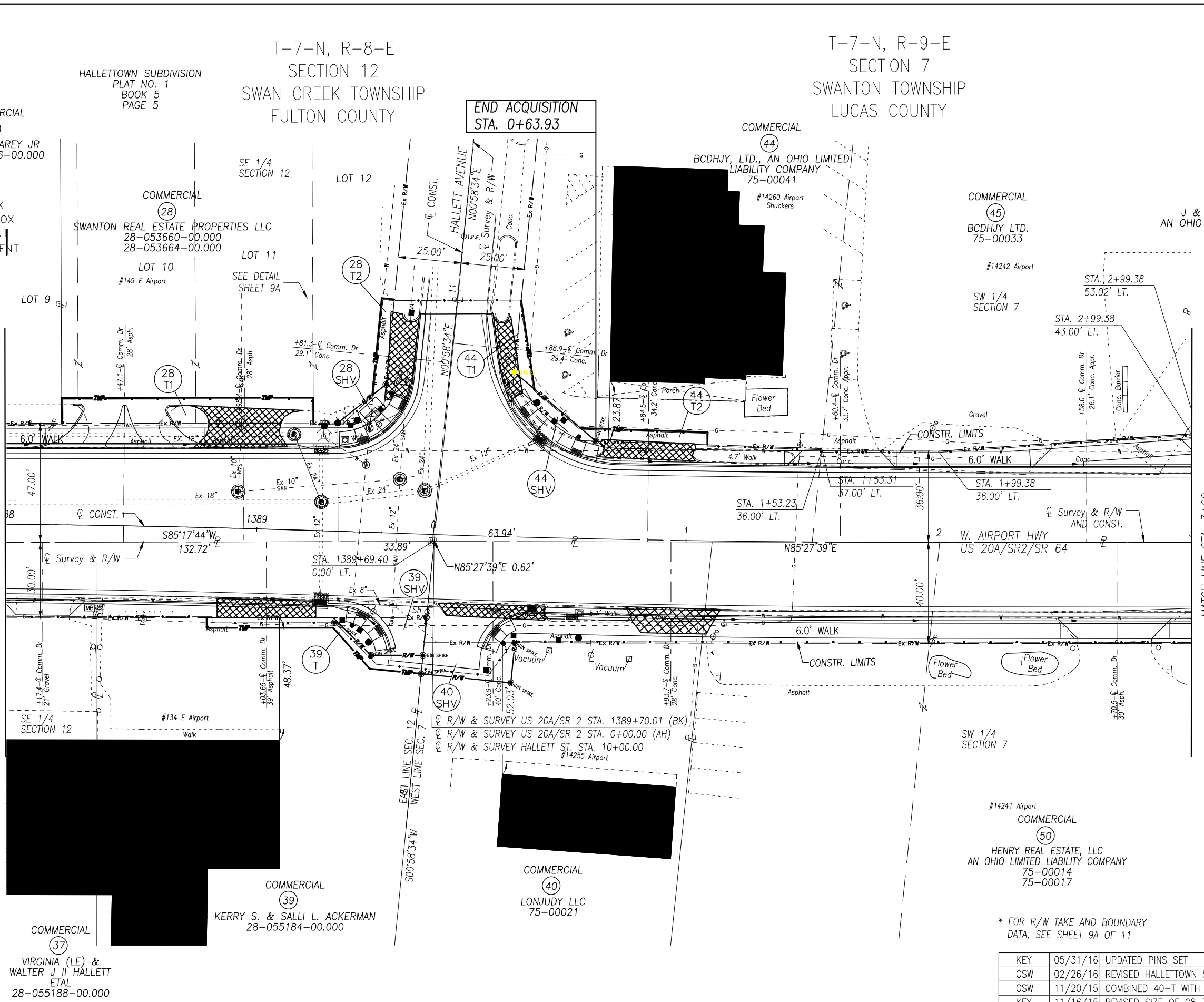

COMMERCIAL (27)
WILLIAM CAREY JR
28-053656-00.000

HALLETTOWN SUBDIVISION
PLAT NO. 1
BOOK 5
PAGE 5

T-7-N, R-8-E
SECTION 12
SWAN CREEK TOWNSHIP
FULTON COUNTY

END ACQUISITION
STA. 0+63.93

T-7-N, R-9-E
SECTION 7
SWANTON TOWNSHIP
LUCAS COUNTY

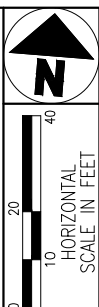

MATCH LINE STA. 1388+00

MATCH LINE STA. 3+00

COMMERCIAL (37)
VIRGINIA (LE) &
WALTER J II HALLETT
ETAL
28-055188-00.000

COMMERCIAL (39)
KERRY S. & SALLI L. ACKERMAN
28-055184-00.000

COMMERCIAL (40)
LONJUDY LLC
75-00021

#14241 Airport
COMMERCIAL (50)
HENRY REAL ESTATE, LLC
AN OHIO LIMITED LIABILITY COMPANY
75-00014
75-00017

* FOR R/W TAKE AND BOUNDARY
DATA, SEE SHEET 9A OF 11

KEY	DATE	DESCRIPTION
KEY	05/31/16	UPDATED PINS SET
GWS	02/26/16	REVISED HALLETTOWN SUBDIVISION LOT NUMBERS
GWS	11/20/15	COMBINED 40-T WITH 40-SHV
KEY	11/16/15	REVISED SIZE OF 28-T1
KPM	09/23/15	ADDED 39-T, 40-T AND 40-SHV
KPM	05/19/15	ADDED MISSING LIGHT POLE
REV. BY	DATE	DESCRIPTION
DATE COMPLETED 04/07/2015		

PID NO. 88516

R/W DESIGNER TLT
R/W REVIEWER R/JL

RIGHT OF WAY PLAN
STA. 1388+00 TO STA. 3+00

FUL-20A/64-23.94/0.25

9 / 11

85
88

MONUMENT LEGEND

- ◻ EXISTING R/W MONUMENT BOX
- ◻ PROPOSED R/W MONUMENT BOX
- ⊙ EXISTING CONCRETE MONUMENT
- PROPOSED CONCRETE MONUMENT
- ✕ RAILROAD SPIKE FOUND
- ★ RAILROAD SPIKE SET
- I.R.F. IRON PIN FOUND
- I.R.F. IRON PIN FOUND W/ ID CAP
- I.P.S. IRON PIN SET W/ ID CAP
- ⊙ I.P.F. IRON PIPE FOUND
- ⊙ I.P.S. IRON PIPE SET
- P.K.F. P.K. NAIL FOUND
- P.K.S. P.K. NAIL SET
- M.N.F. MAG NAIL FOUND
- M.N.S. MAG NAIL SET

T-7-N, R-8-E
SECTION 12
SWAN CREEK TOWNSHIP
FULTON COUNTY

T-7-N, R-9-E
SECTION 7
SWANTON TOWNSHIP
LUCAS COUNTY

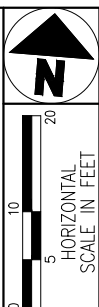
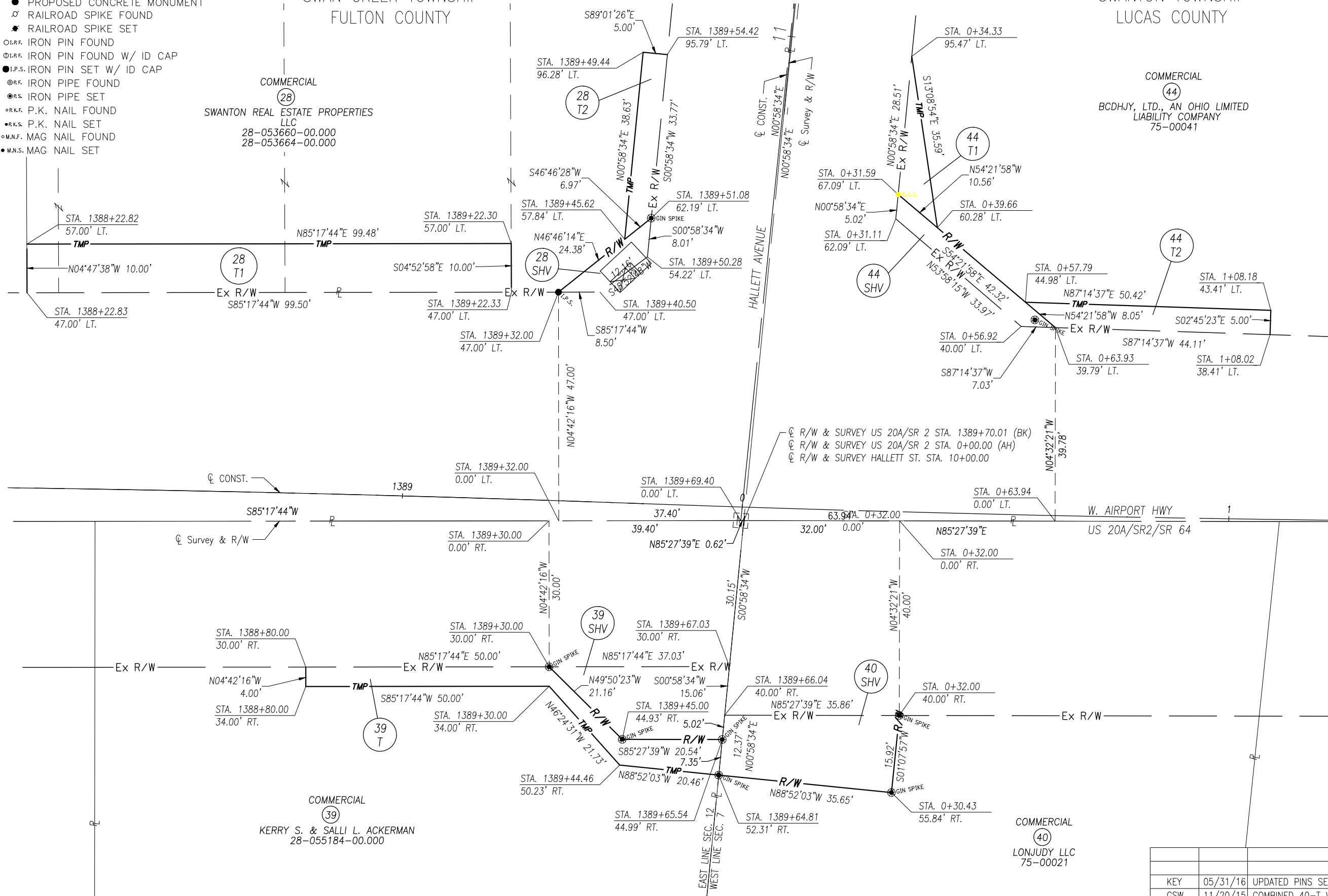

PID NO. **88516**

R/W DESIGNER TLT
R/W REVIEWER R/JL

**RIGHT OF WAY PLAN
DETAIL**

FUL-20A/64-23.94/0.25

REV. BY	DATE	DESCRIPTION
KPM	09/29/15	ADDED DETAIL SHEET
KEY	11/16/15	REVISED SIZE OF 28-T1
KEY	11/20/15	COMBINED 40-T WITH 40-SHV
KEY	05/31/16	UPDATED PINS SET
DATE COMPLETED	04/07/2015	

