

Sec. 11 Amboy Twp. T9S, R4E

R.R. Spike over Stone
 NE Cor. Sec. 11, NW Cor. Sec. 12
 SW Cor. Fr. Sec. 1, T9S, R4E
 Drive Pipe
 Survey 588
 Shiner 28" Elm I.Pipe
 Sta. 587+91.45
 Shiner 14" Catalpa

FED. RD. DIVISION	STATE	PROJECT
2	OHIO	

12
12

FUL-64-(10.87)
 E/W PLAN

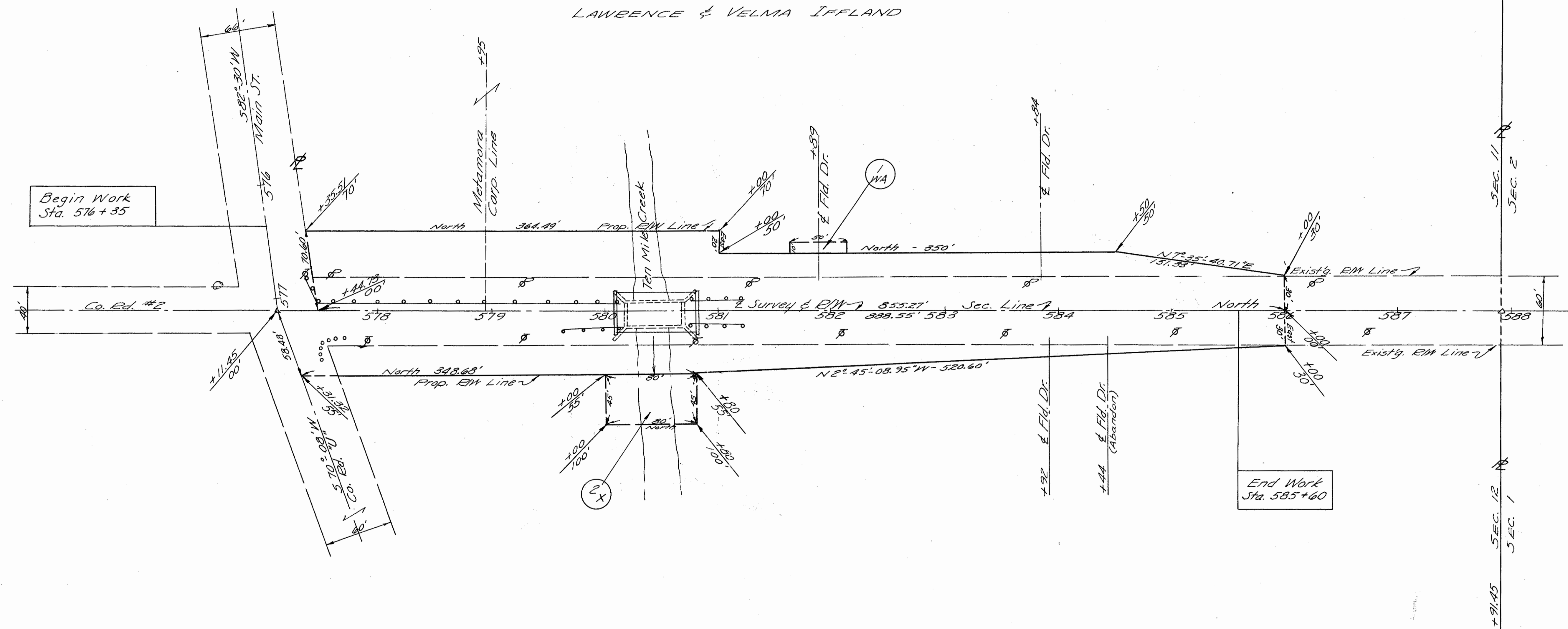
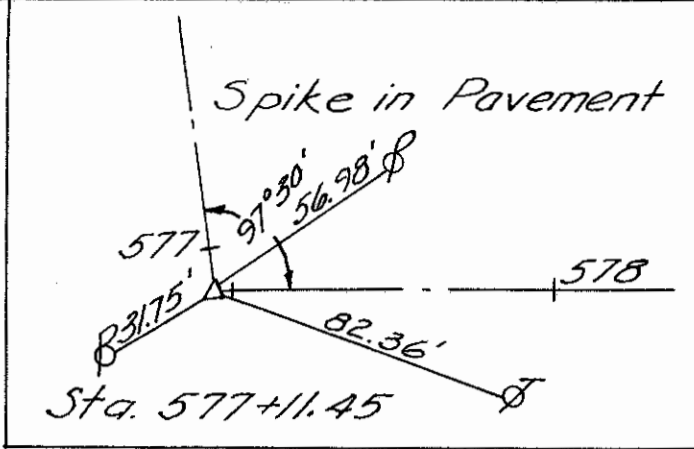

Begin Work
 Sta. 576+35

End Work
 Sta. 585+60

RAY P. HINKLE, ETAL

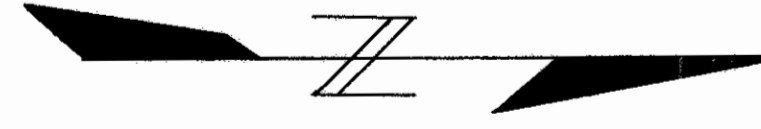

SUMMARY OF ADDITIONAL E/W REQUIRED

Parcel No.	Owner	Area	Exist. Blggs.	Sheet No.	Remarks
1	Lawrence & Velma Iffland	0.525			
HWA	" " " "				
2	Ray P. Hinkle, Etal	0.334			
2-X	" " " "	0.083			

Sec. 12 Amboy Twp. T9S, R4E

REVISIONS	
DATE	REMARKS
Feb. 16, 1960	Changed Name on Parc. 2, Added (Abandon) 388r. 44.

Scanned
 JUNE 1997

R1064
 #2
 A-36