

O.D.O.T. DISTRICT 2 SURVEY OFFICE (USE ONLY)

PERSONNEL _____ REFERENCE NO. 1H SHEET 10 OF 22
 NOTES CANTERBURY DATE 8-13-03 ROUTE SR 64
 H.C. NUHFER WEATHER FAIR COUNTY FULTON
 R.C. BRUMBAUGH TEMP. 78° TOWNSHIP FULTON
 _____ SECTION 1
 _____ T 7 N R 8 E

TYPE MONUMENT ROUND MONBOX
 ON SURFACE - ~~BELOW~~ ON
 LEFT - ☉ PAV'T - RIGHT ON
 TO EDGE PAVEMENT
 S.L.M. 44+76
 GRID: NOTHING: 703359.740 EASTING: 1588000.561

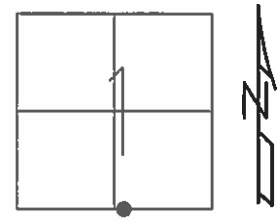

RECORD:
 FD ROUND MONBOX
 COULD NOT OPEN
 REFERENCED CTR LID
 1988
 8/13/03
 7/26/16, JFO
 REFH1

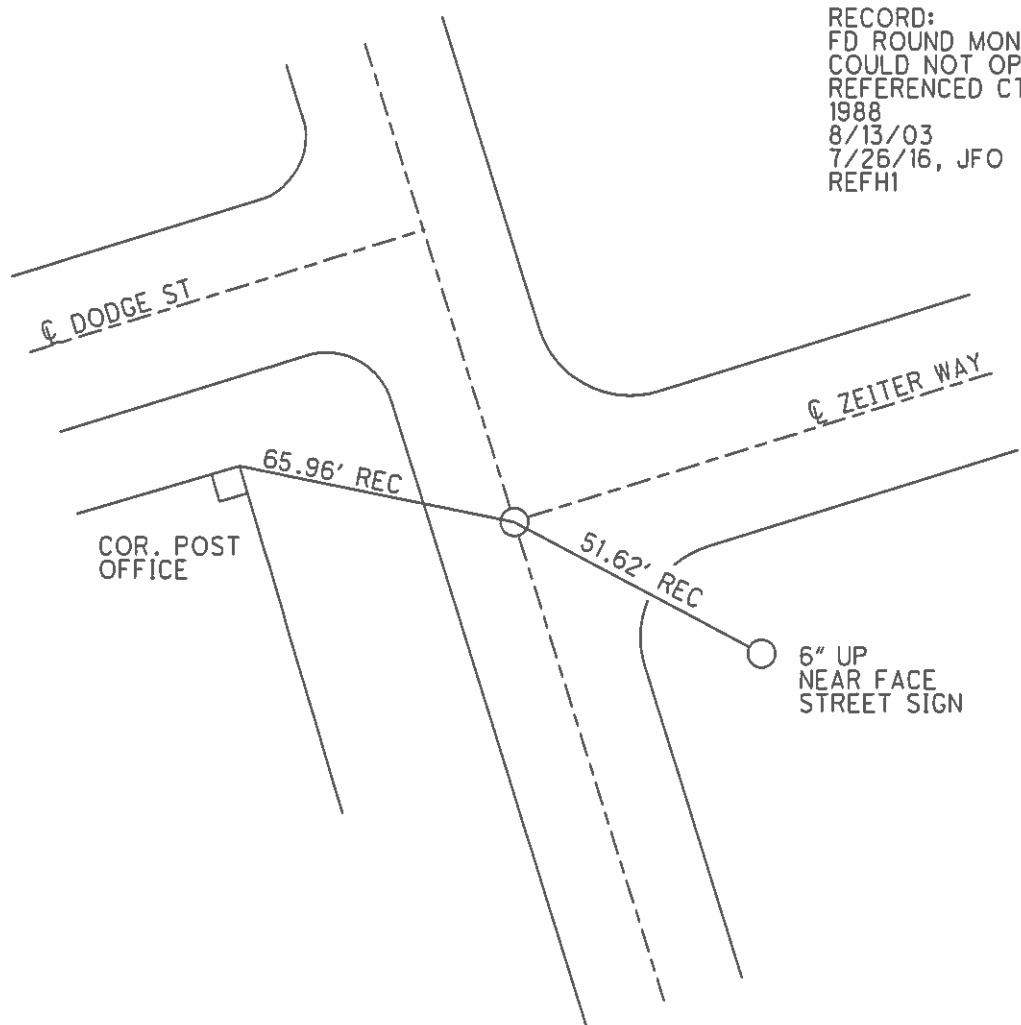

O.D.O.T. DISTRICT 2 SURVEY OFFICE

PERSONNEL _____

REFERENCE NO. 1-H

SHEET 8 OF 18

NOTES CANTERBURY

H.C. NUMFER

R.C. BRUMBAUGH

DATE 8-13-03

WEATHER FAIR

TEMP. +78°

ROUTE SR#64

COUNTY Fulton

TOWNSHIP Fulton

SECTION 1/12

T. 7 NR 8 E

TYPE MONUMENT Mon Box

ON SURFACE - ~~BELOW~~ SURFACE

LEFT - ☉ PAV'T. - RIGHT _____

_____ TO _____ EDGE PAVEMENT

S.L.M. 44 + 76

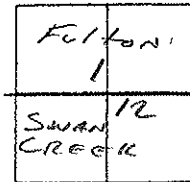

RECORD: COULD NOT GET LID OFF BOX.

REFERENCED CNTR. OF LID - 1988

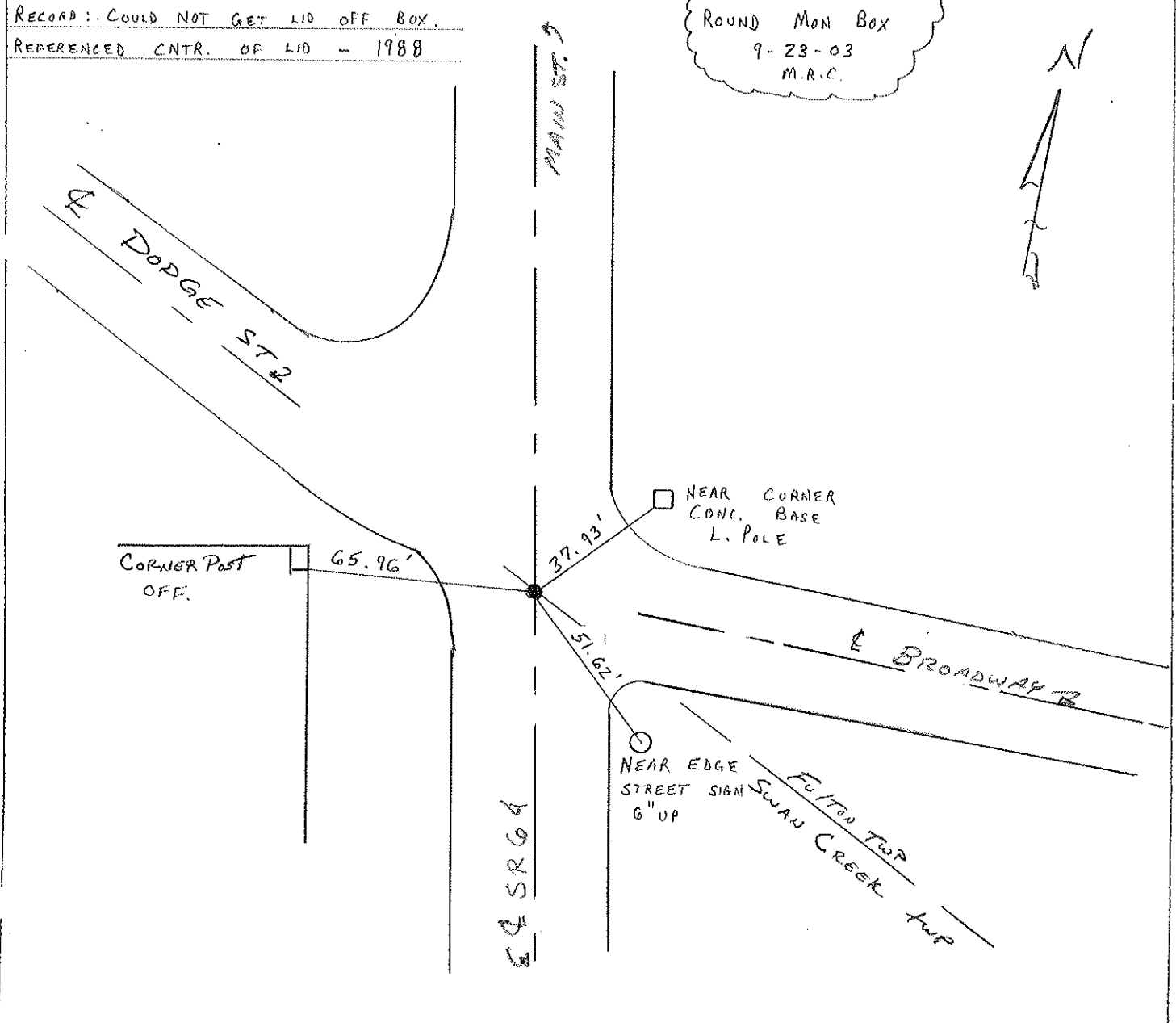

ROUND MON BOX
 9-23-03
 M.R.C.



O.D.O.T. DISTRICT 2 SURVEY OFFICE

PERSONNEL

REFERENCE NO. 1H

SHEET 6 OF 16

NOTES L. Stone

H.C. D. Curtis

R.C. J. Householder

DATE 1 April 88

WEATHER Cloudy

TEMP. 50°

ROUTE SR #64

COUNTY Fulton

TOWNSHIP Fulton

SECTION _____

T _____ R _____

TYPE MONUMENT Man. Box

ON SURFACE - BELOW Surface

LEFT - & PAV'T. - RIGHT _____

_____ TO _____ EDGE PAVEMENT

S.L.M. 44+76

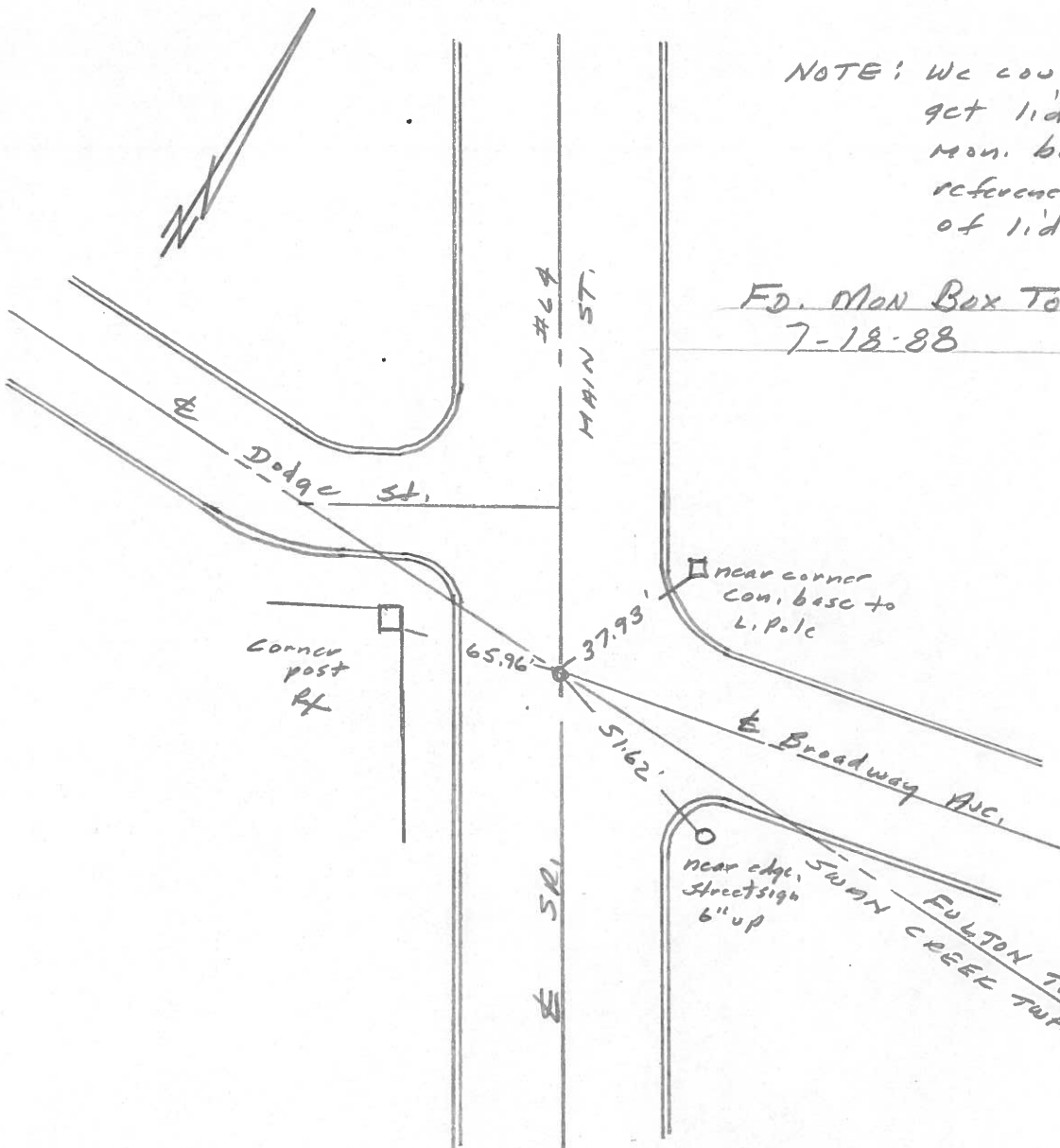
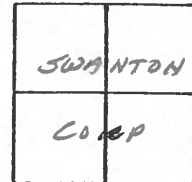

NOTE: We could not get lid off of man. box. We referenced ctr. of lid.

FD. Man Box To SURFACE
7-18-88

PERSONNEL	TITLE	PERSONNEL	TITLE	COUNTY	DATE
<u>Stone</u>				<u>Fulton</u>	<u>22 March 73</u>
<u>Michalak</u>				S. R. <u>#64</u>	WEATHER <u>C..)</u>
<u>Danno</u>				SEC. <u>Sweaton</u>	TEMP. <u>330</u>
<u>Curtis</u>					

DESCRIPTION References to Control Points JOB NO. _____

LEFT CENTER LINE RIGHT

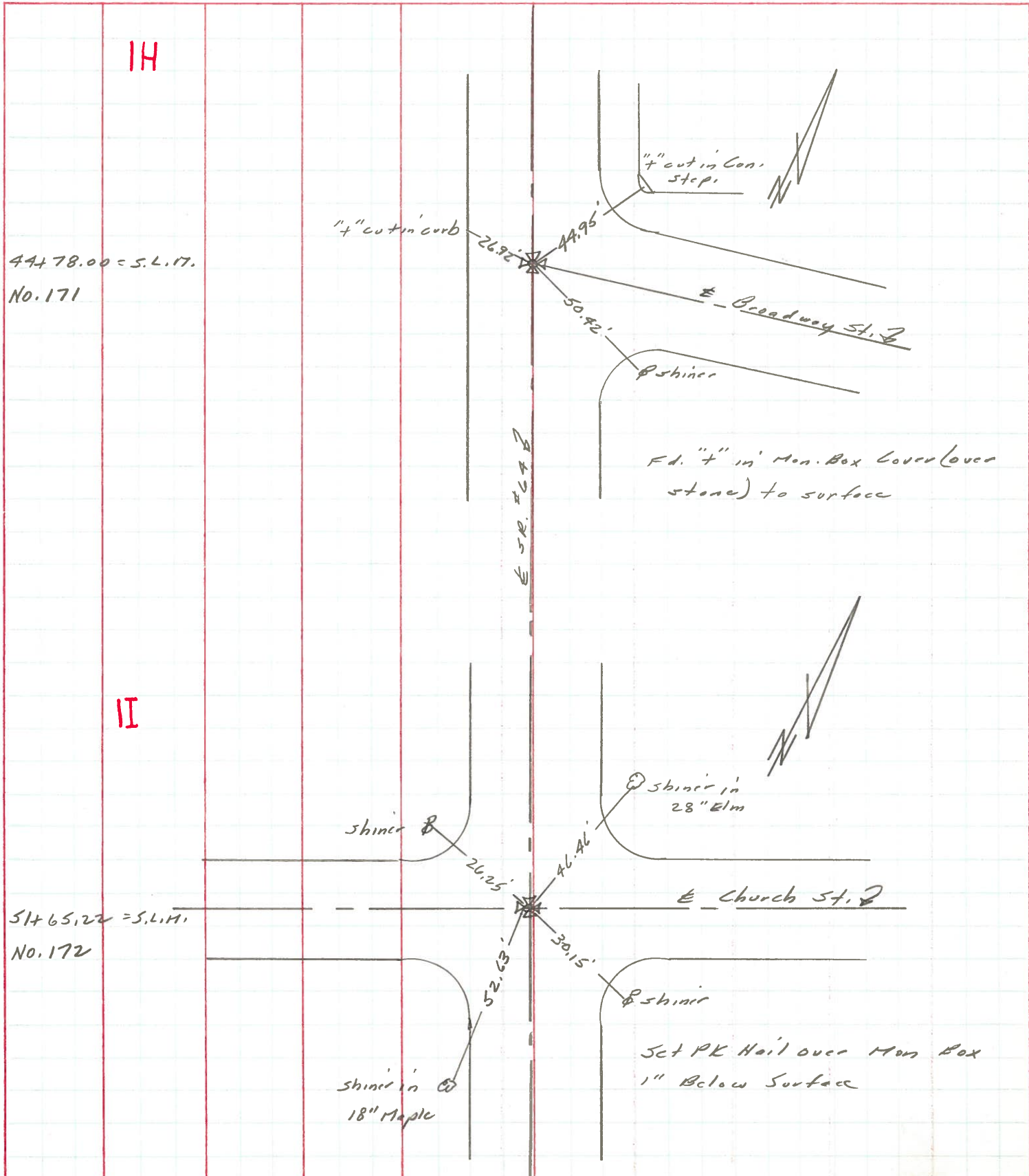

I

44+78.00 = S.L. 17.
No. 171

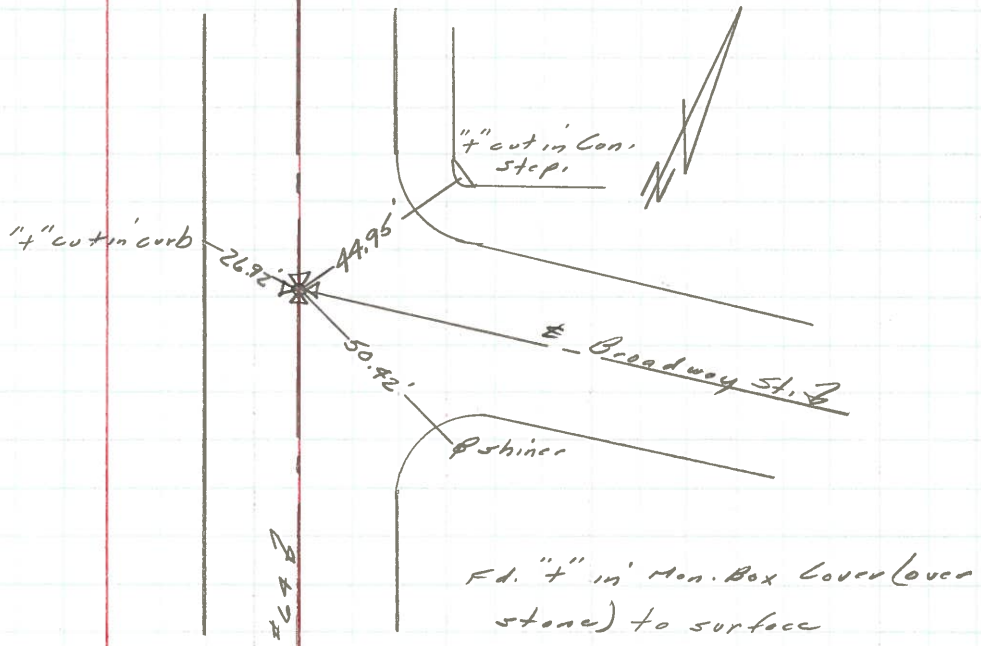

← S.R. #64 ↓

II

51+65.22 = S.L. 11.
No. 172

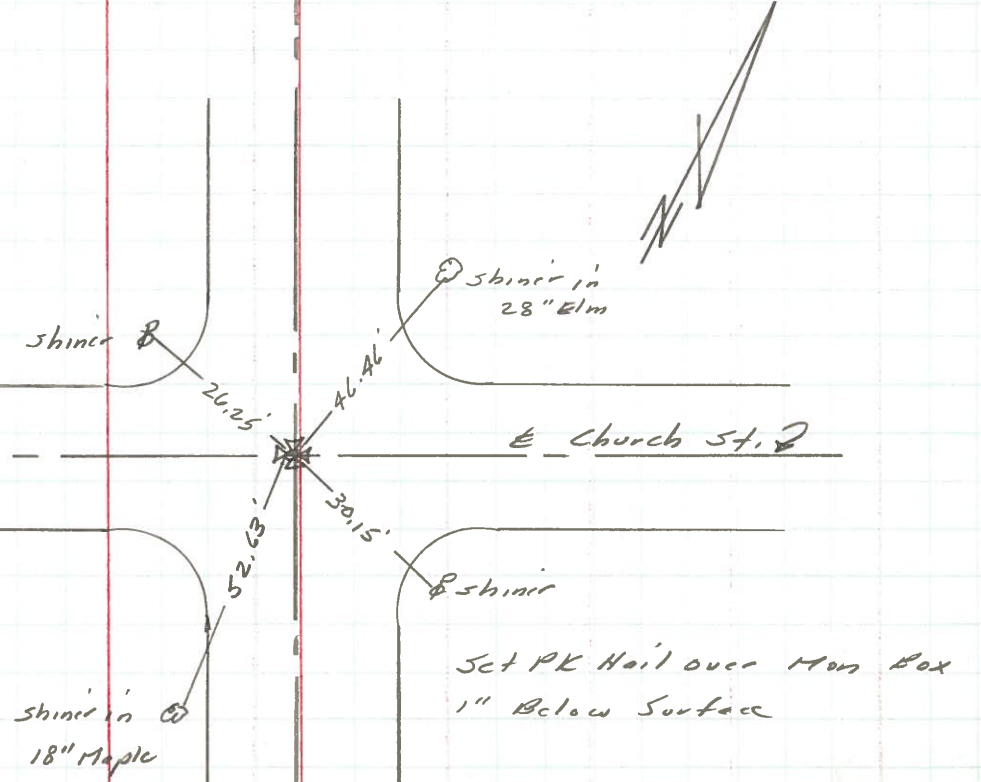

PERSONNEL	TITLE	PERSONNEL	TITLE	COUNTY	DATE
Denna				Fulton	June 3, 1966
Curtis				S. R. G4	WEATHER Sunny
Granata				SEC.	TEMP. 75°
Orney					

DESCRIPTION Monument Ref. SR. G4 Swanton JOB NO. _____

