

**O.D.O.T. DISTRICT 2 SURVEY OFFICE (USE ONLY)**

PERSONNEL \_\_\_\_\_ REFERENCE NO. 1 J SHEET 12 OF 22  
 NOTES CANTERBURY DATE 8-13-03 ROUTE SR 64  
 H.C. NUHFER WEATHER FAIR COUNTY FULTON  
 R.C. BRUMBAUGH TEMP. 78° TOWNSHIP FULTON  
 \_\_\_\_\_ SECTION 1  
 \_\_\_\_\_ T 7 N R 8 E

TYPE MONUMENT MONBOX  
 ON SURFACE - ~~BELOW~~ ON \_\_\_\_\_  
 LEFT - ☉ PAV'T - RIGHT ON \_\_\_\_\_  
 \_\_\_\_\_ TO \_\_\_\_\_ EDGE PAVEMENT  
 S.L.M. 59+33  
 GRID: NOTHING: 704658.338 EASTING: 1587342.445

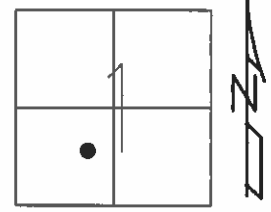

RECORD:  
 FD MONBOX W/STONE  
 24" DOWN  
 REFERENCED CTR LID  
 7/18/88  
 FD MONBOX  
 9/23/03, MRC  
 FD DESTROYED MONBOX  
 REFERENCED CTR LID  
 REFJ1  
 7/26/16, JFO  
 FD NEW MONBOX W/STONE  
 SHOT HIGH POINT  
 NEWREFJ1  
 12/22/16, JFO

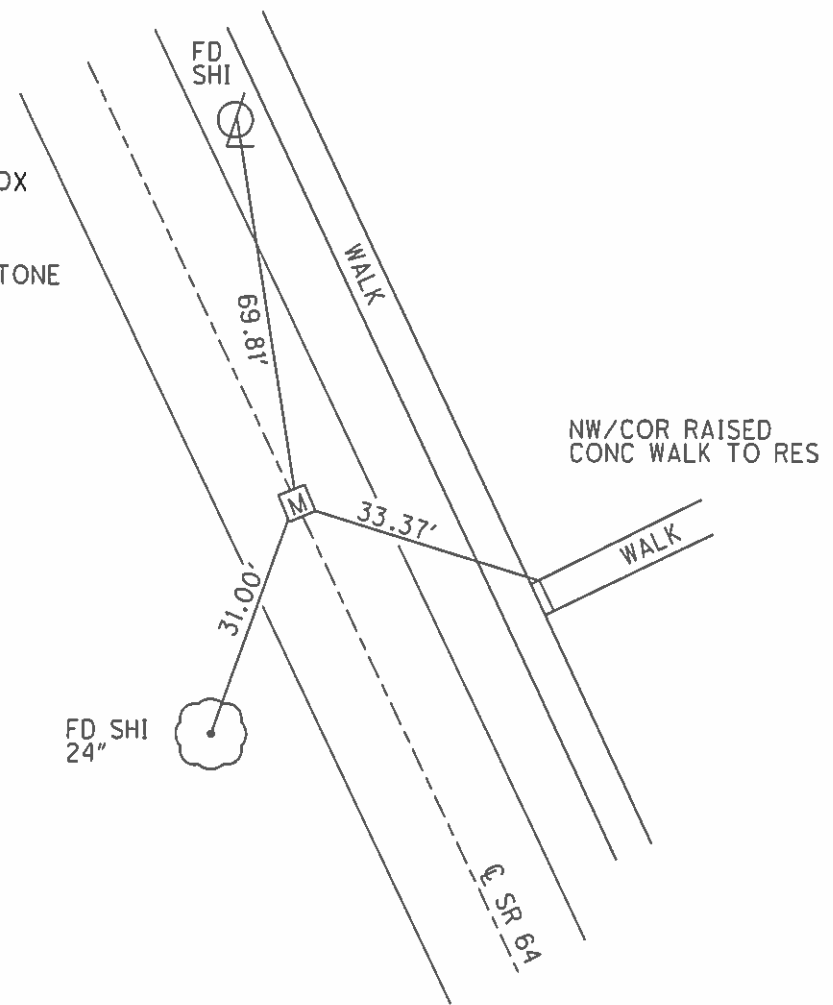

# O.D.O.T. DISTRICT 2 SURVEY OFFICE

PERSONNEL \_\_\_\_\_

REFERENCE NO. 1- J

SHEET 10 OF 18

NOTES CANTERBURY

H.C. NUMBER

R.C. BRUMBAUGH

DATE 8-13-03

WEATHER FAIR

TEMP. + 78°

ROUTE SR 64

COUNTY Fulton

TOWNSHIP Fulton

SECTION 1

T. 17 N. R. 8 E

TYPE MONUMENT Mon. Box

ON SURFACE - BELOW Surface

LEFT - ☉ PAV'T. - RIGHT \_\_\_\_\_

\_\_\_\_\_ TO \_\_\_\_\_ EDGE PAVEMENT

S.L.M. 59+33

|          |  |
|----------|--|
| SW ANTON |  |
| COR. P.  |  |



MON BOX  
 9-23-03  
 M.R.C.

NOTE

FOUND. STONE IN MON. BOX 24" DEEP 7-18-88  
USED CTR. OF LID.

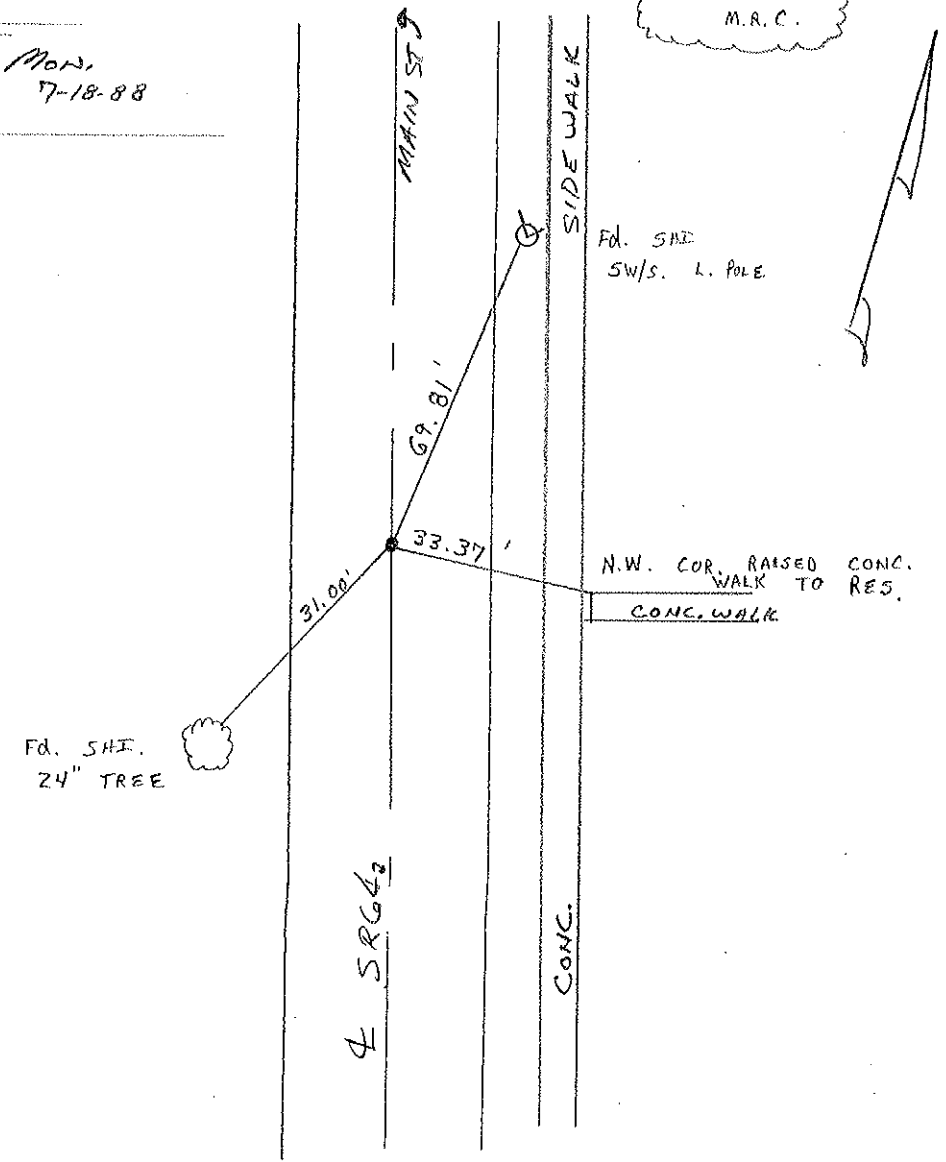

# O.D.O.T. DISTRICT 2 SURVEY OFFICE

PERSONNEL

REFERENCE NO. 1J

SHEET 8 OF 16

NOTES 1 Stone

H.C. D. Curtis

R.C. J. Householder

DATE 1 April 88

WEATHER Cloudy

TEMP. 50°

ROUTE SR #64

COUNTY Fulton

TOWNSHIP Fulton

SECTION \_\_\_\_\_

T \_\_\_\_\_ R \_\_\_\_\_

TYPE MONUMENT Mon. Box

ON SURFACE - BELOW Surface

LEFT - & PAV'T. - RIGHT \_\_\_\_\_

TO \_\_\_\_\_ EDGE PAVEMENT

S.L.M. 59+33

|         |  |
|---------|--|
| SWANTON |  |
| CORP.   |  |

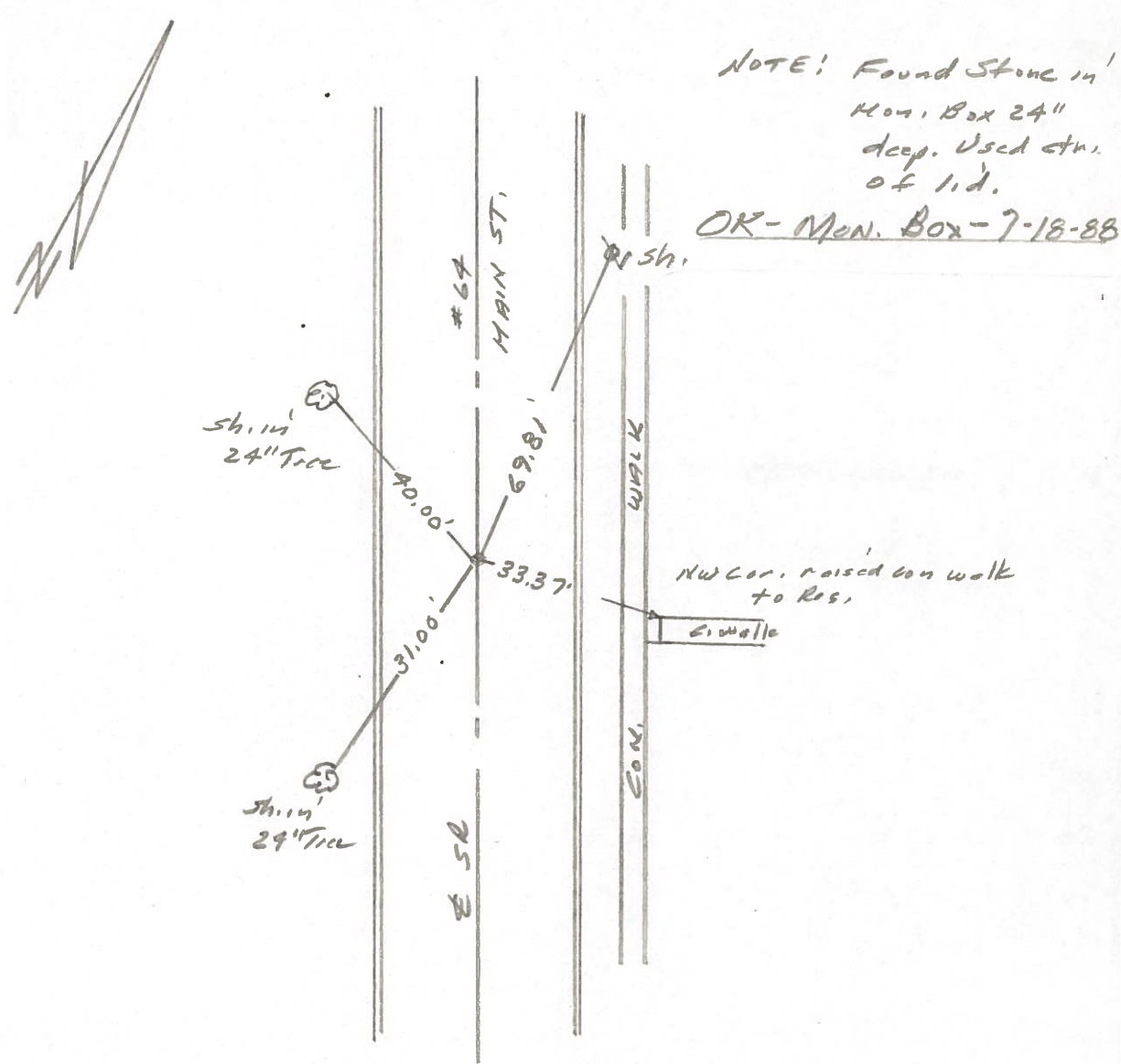

| PERSONNEL       | TITLE | PERSONNEL | TITLE | COUNTY              | DATE                |
|-----------------|-------|-----------|-------|---------------------|---------------------|
| <u>Stone</u>    |       |           |       | <u>Fulton</u>       | <u>22 March 73</u>  |
| <u>Michalak</u> |       |           |       | S. R. <u>#64</u>    | WEATHER <u>Cool</u> |
| <u>Danno</u>    |       |           |       | SEC. <u>Swanton</u> | TEMP. <u>33°</u>    |
| <u>Curtis</u>   |       |           |       |                     |                     |

DESCRIPTION References to Control Points JOB NO. \_\_\_\_\_

LEFT CENTER LINE RIGHT

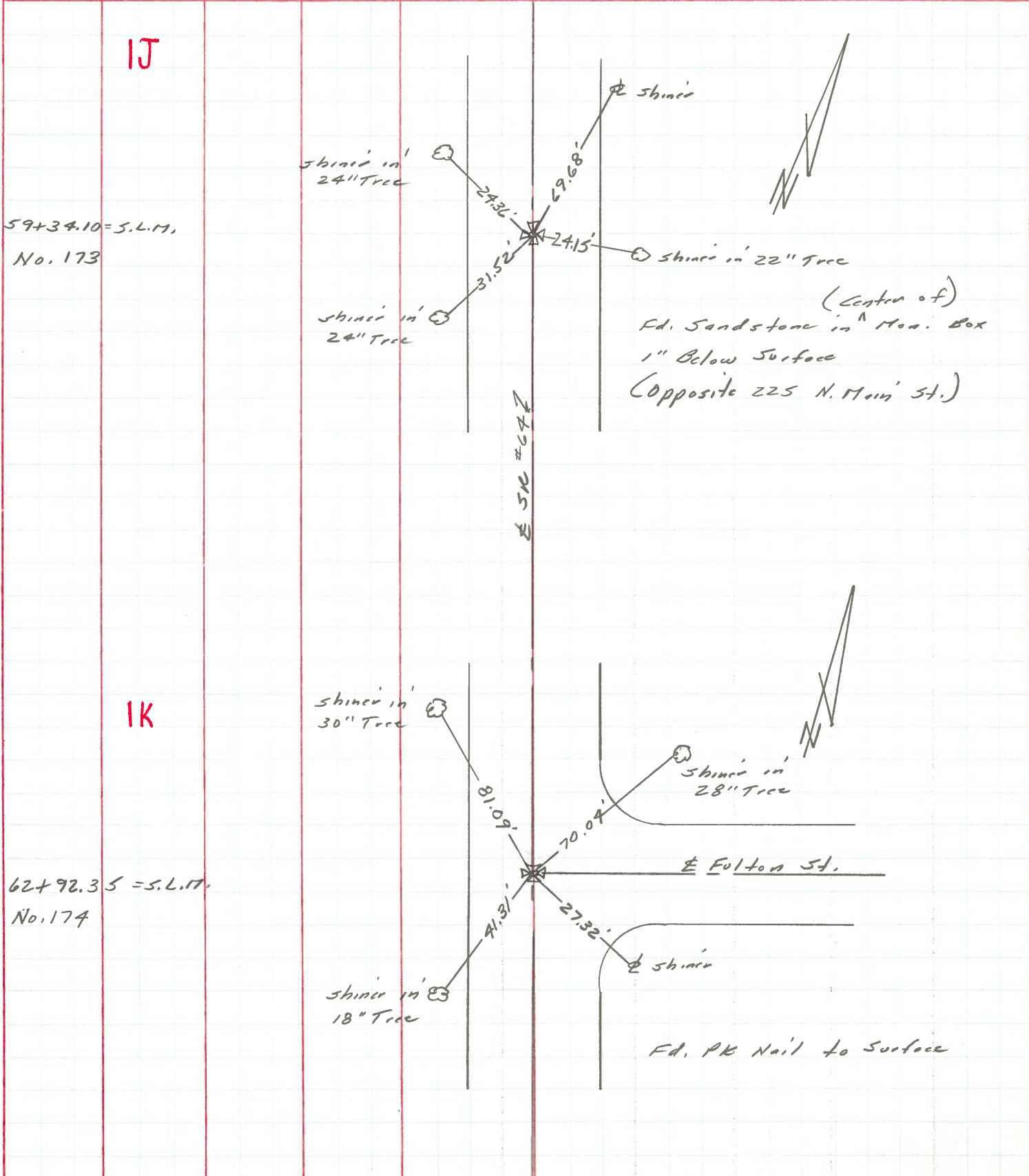

| PERSONNEL   | TITLE | PERSONNEL | TITLE       | COUNTY                      | DATE          |
|-------------|-------|-----------|-------------|-----------------------------|---------------|
| Denna       |       |           |             | Fulton                      | June 3, 1966  |
| Curtis      |       |           |             | S. R. 64                    | WEATHER Sunny |
| Granata     |       |           |             | SEC. _____                  | TEMP. 75°     |
| Oney        |       |           |             |                             |               |
| DESCRIPTION |       |           |             | Monument Ref. SR 64 Swanton | JOB NO. _____ |
|             |       | LEFT      | CENTER LINE | RIGHT                       |               |

