

O.D.O.T. DISTRICT 2 SURVEY OFFICE (USE ONLY)

PERSONNEL _____ REFERENCE NO. 3 SHEET 22 OF 22
 NOTES RHOADES DATE 7-26-16 ROUTE SR 64
 H.C. O' DONNELL WEATHER SUNNY COUNTY FULTON
 R.C. KEFFER TEMP. 84° TOWNSHIP FULTON
 _____ SECTION 1
 _____ T 7 N R 8 E

TYPE MONUMENT _____ MAG/WASHER _____
 ON SURFACE - ~~BELOW~~ _____ ON _____
 LEFT - ☉ PAV'T - ~~RIGHT~~ 1.8'
8.2' TO LT EDGE PAVEMENT
 S.L.M. 100+28.80

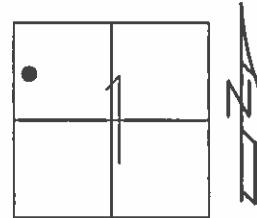

GRID: NOTHING: 707254.753 EASTING: 1585715.208

RESET MAG & WASHER
 9/23/03 M.C.
 FD MAG & WASHER
 8/20/08 M.C.
 REF3
 8/22/08 M.C.
 SET MAG & WASHER
 7/28/10 SAH
 FD MAG/WASHER
 REF3
 7/26/16, JFO
 SET MAG/WASHER
 NEWREF3
 11/18/16, JFO

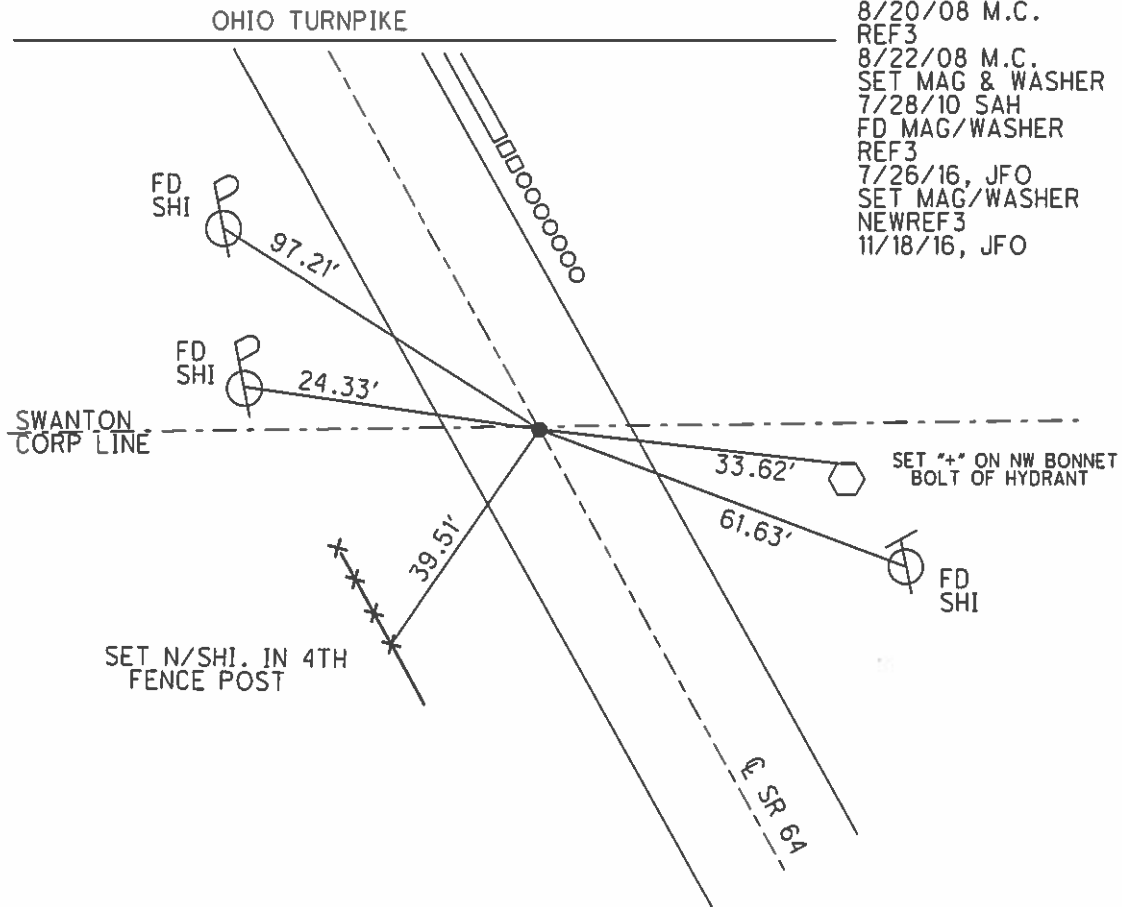

SET N/SHI. IN 4TH
 FENCE POST

O.D.O.T. DISTRICT 2 SURVEY OFFICE (USE ONLY)

PERSONNEL _____ REFERENCE NO. 3 SHEET 2 OF 39

NOTES HUSS DATE 5-10-10 ROUTE SR 64
 H.C. CANTERBURY WEATHER FAIR COUNTY FULTON
 R.C. HUSS TEMP. 58° TOWNSHIP FULTON
 SECTION 2
 T 7 N R 8 E

TYPE MONUMENT _____ MAG/WASHER _____
 ON SURFACE - ~~BELOW~~ _____ ON _____
 LEFT - Q PAV'T - ~~RIGHT~~ 1.8'
8.2' TO LT. EDGE PAVEMENT
 S.L.M. 100+28.80

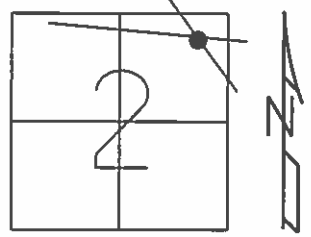

GRID: NOTHING: 707254.779 EASTING: 1585715.020

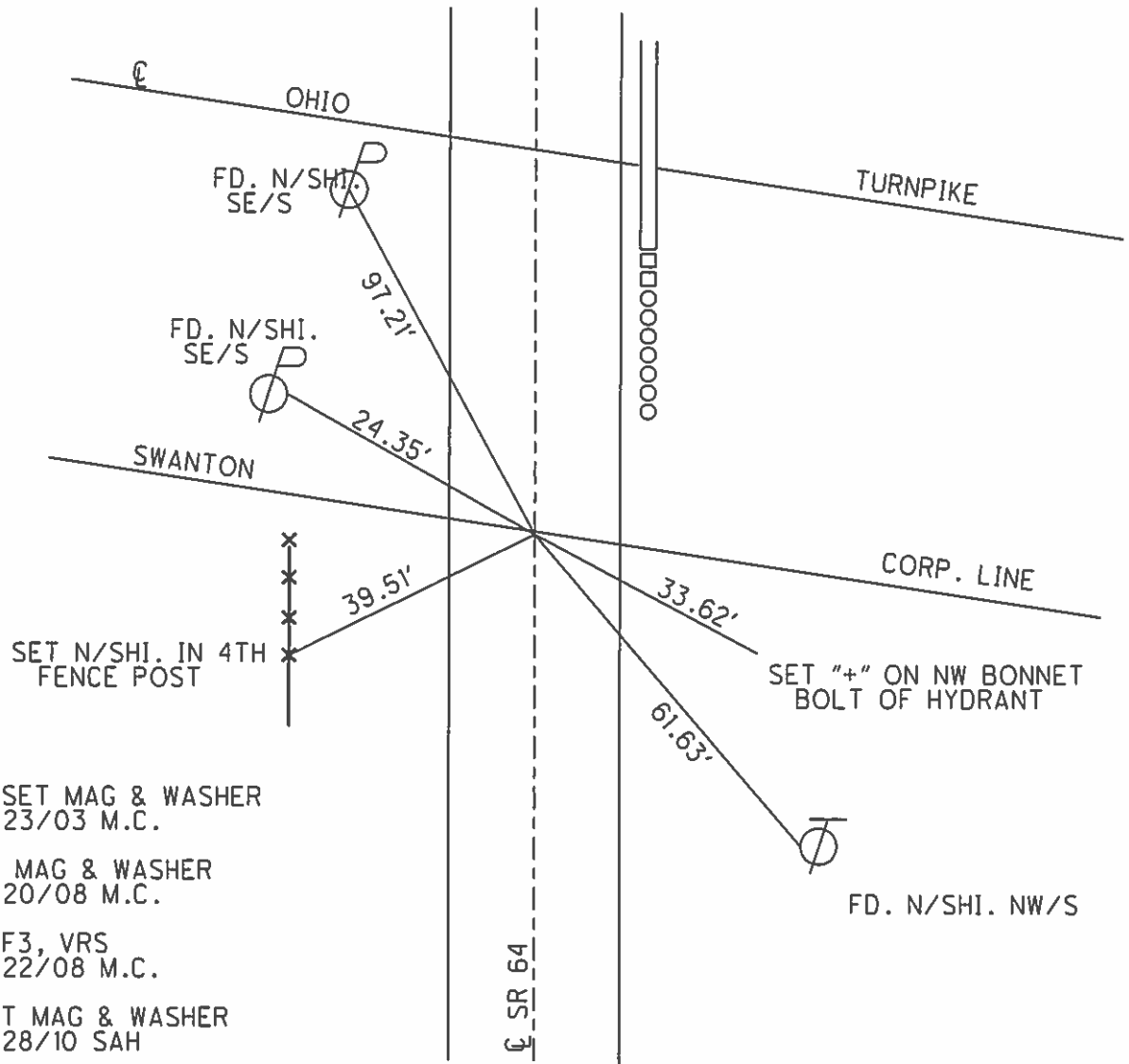

RESET MAG & WASHER
 9/23/03 M.C.
 FD MAG & WASHER
 8/20/08 M.C.
 REF3, VRS
 8/22/08 M.C.
 SET MAG & WASHER
 7/28/10 SAH

Q SR 64

O.D.O.T. DISTRICT 2 SURVEY OFFICE

PERSONNEL

REFERENCE NO. 3

SHEET 18 OF 18

NOTES CANTERBURY

H.C. NUFFER

R.C. BRUMBAUGH

DATE 8-13-03

WEATHER FAIR

TEMP. +78°

ROUTE S.R. # 64

COUNTY FULTON

TOWNSHIP FULTON

SECTION 2

T 7 N R 8 E

TYPE MONUMENT Sm. R.R. SPK.

ON SURFACE - BELOW SURFACE

LEFT - ☉ PAV'T. - RIGHT 1.8' LT ☉

7.6 TO LT. EDGE PAVEMENT

S.L.M. 90 + 04

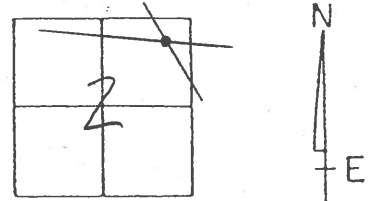

RESET MAG/WASHER
9-23-03
M.C.

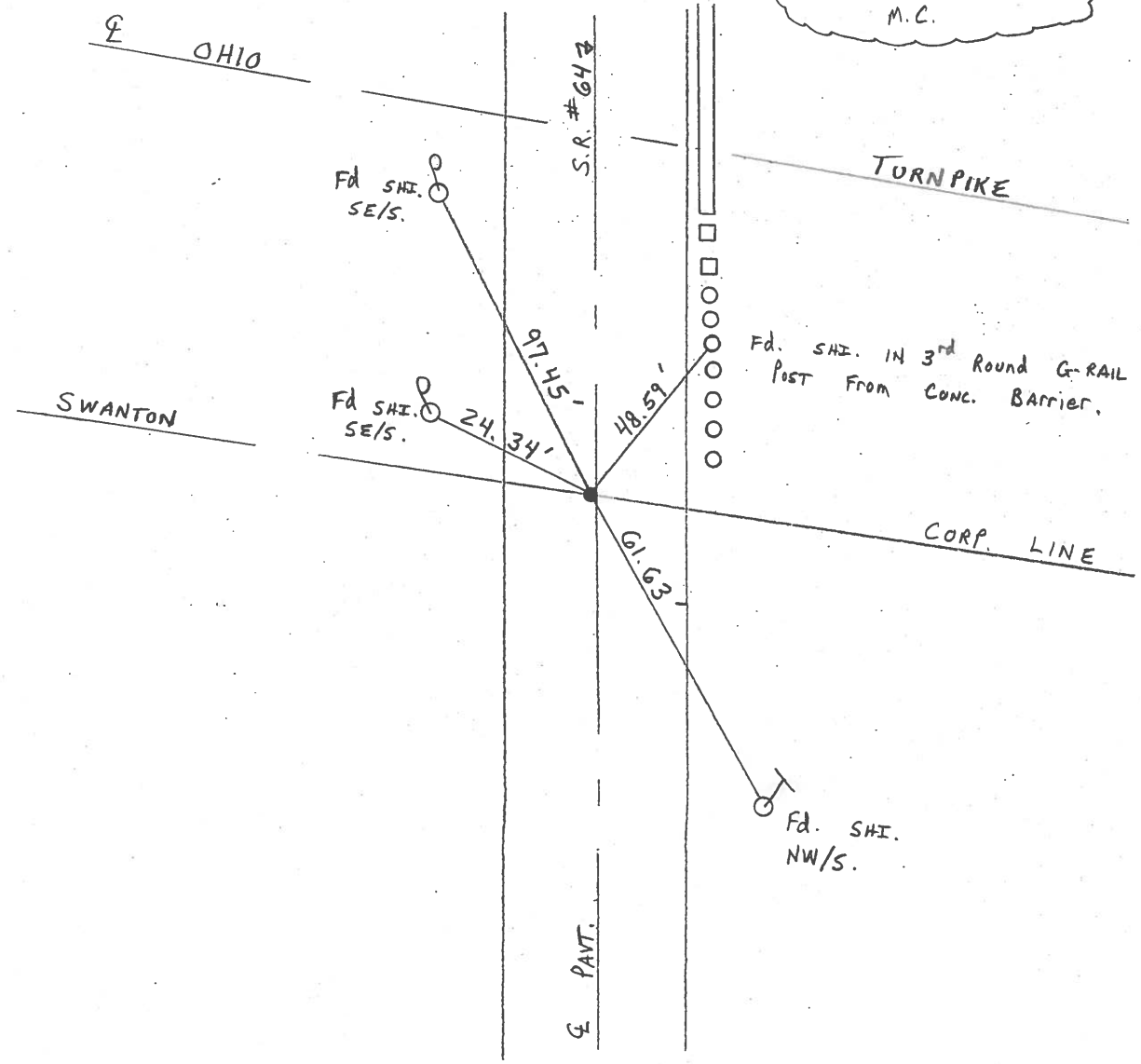

O.D.O.T. DISTRICT 2 SURVEY OFFICE

PERSONNEL

REFERENCE NO. 3

SHEET 1 OF 20

NOTES J. CURTIS

H.C. CANTERBURY

DATE 7-19-93

ROUTE S.R. #64

R.C. ROMETO

WEATHER Clear

COUNTY FULTON

COPDES

TEMP. +70

TOWNSHIP FULTON

LOENRKE

SET P.K. & WASHER
8-18-93

SECTION 2

T 7 N R B E

TYPE MONUMENT Sta. R.R. SPK.

ON SURFACE - BELOW ON YES

LEFT - ~~C~~ PAV'T. - RIGHT 1.5' LEFT

7.9 TO LT. EDGE PAVEMENT

S.L.M. 90+04

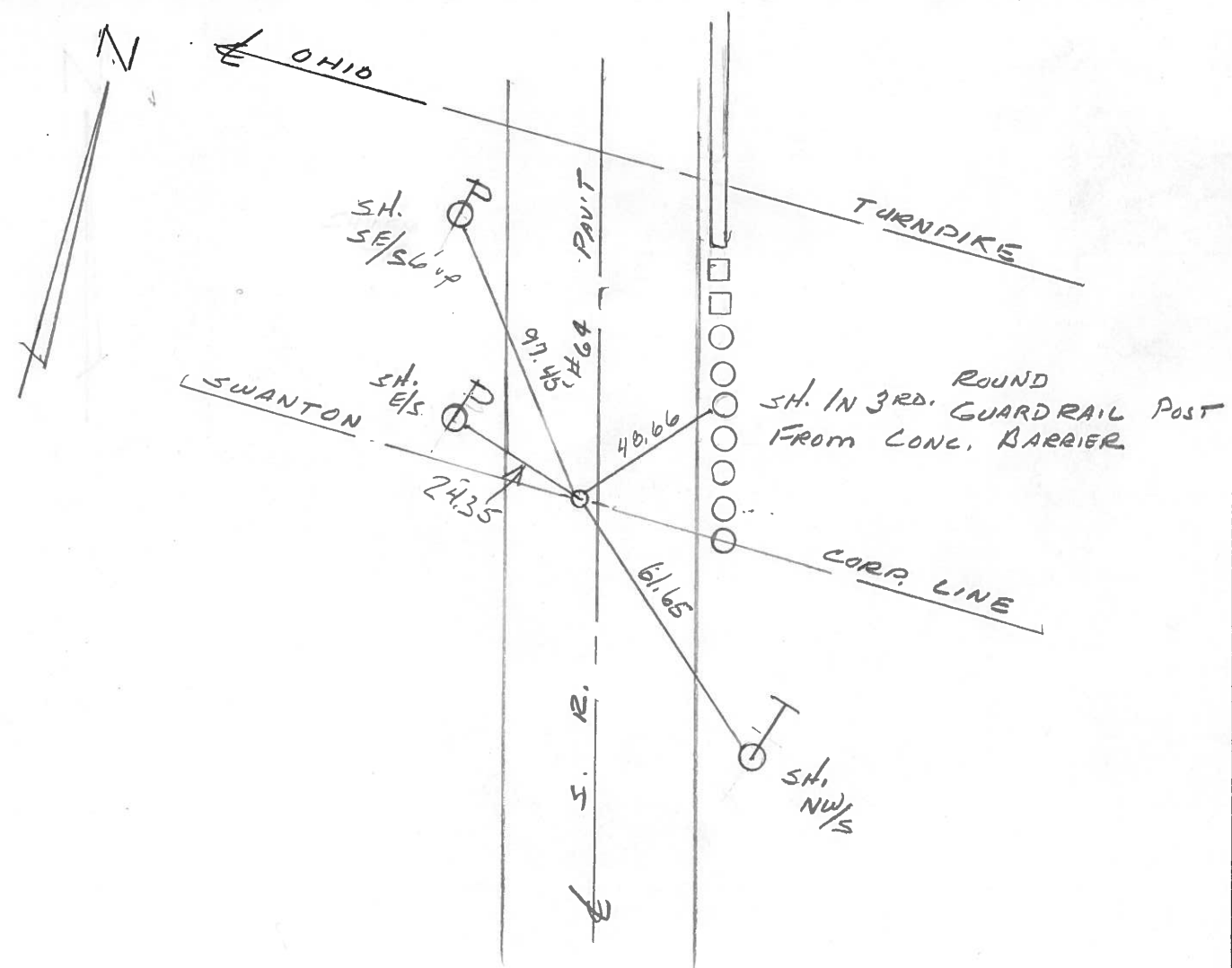
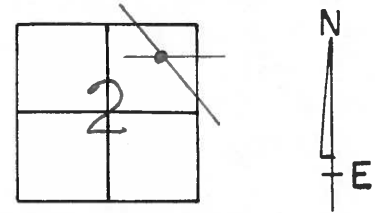

Resurfaced 1993

O.D.O.T. DISTRICT 2 SURVEY OFFICE

PERSONNEL

REFERENCE NO. 3

SHEET 16 OF 16

NOTES 1.5 stone

H.C. D. Curtis

R.C. J. Hoosholder

DATE 6 April 88

WEATHER Cloudy

TEMP. 60°

ROUTE SR#64

COUNTY Fulton

TOWNSHIP Fulton

SECTION _____

T _____ R _____

TYPE MONUMENT 1" I. pipe

ON SURFACE - BELOW 2" deep

LEFT - ☉ PAV'T. - RIGHT _____

_____ TO _____ EDGE PAVEMENT

S.L.M. 90+04

SWANTON	
	CORP



SET 5m. R.R. S.P.K. TO SURFACE
7-18-88

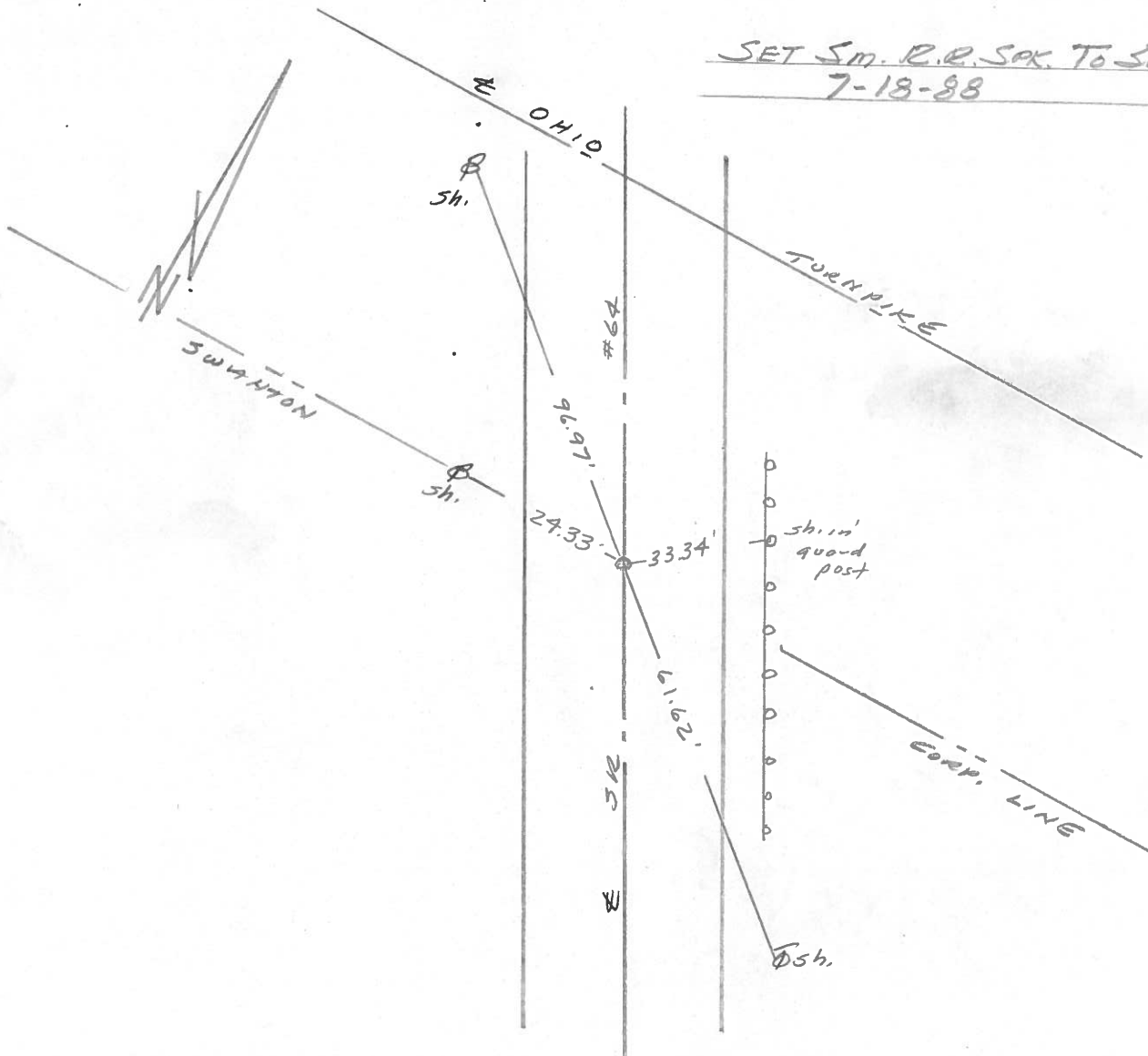

Q.D.O.T. DISTRICT 2 SURVEY OFFICE

SHEET 1 OF

County Fulton S.R. 64

Date 18 April 84

Township Fulton

Weather Cloudy

Section 2

Temp. 34°

T N, R E

Personnel I. Stone

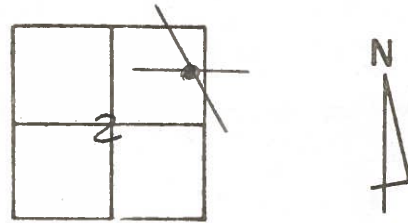

P. Neuser

R. Michalak

D. Curtis

90+

REF. NO. 3

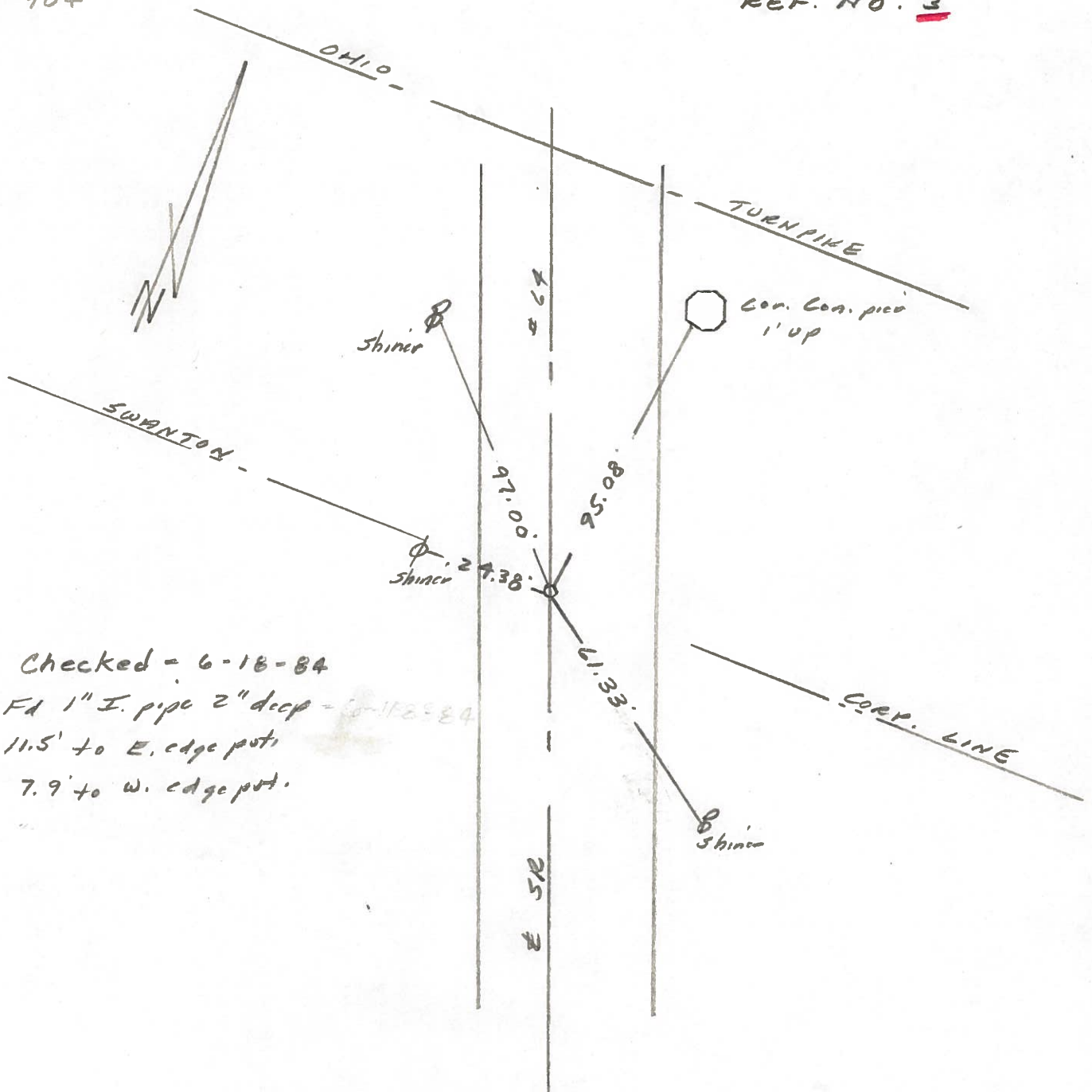

Checked - 6-18-84

FD 1" I. pipe 2" deep - 6-18-84

11.5' to E. edge pt.

7.9' to W. edge pt.

PERSONNEL	TITLE	PERSONNEL	TITLE	COUNTY	DATE	WEATHER	TEMP.
Tomsic		Boyle		Fulton	Aug. 6, 1973		
Neuser				S. R. 64			
Granata				SEC. FULTON TWP.			
Vanyo							

DESCRIPTION _____ LEFT _____ CENTER LINE _____ RIGHT _____ JOB NO. _____

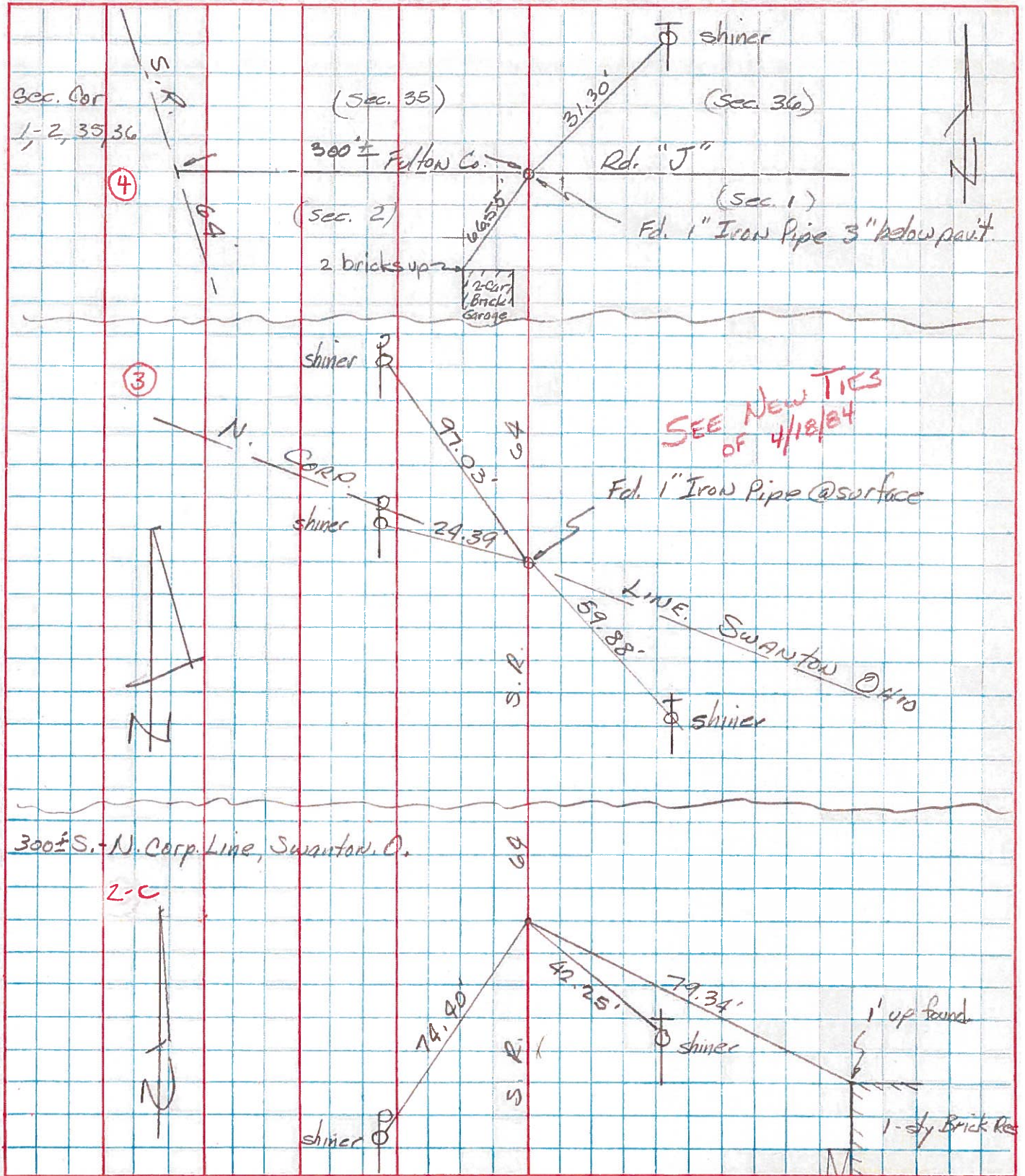

PERSONNEL TITLE PERSONNEL TITLE COUNTY Fulton DATE 12 Apr. 71
Red Beach _____
Newcomb _____
Knape _____
Wise _____
 S. R. 64 WEATHER _____
 SEC. S.R. 64 & Twp Rd "J" TEMP. _____

DESCRIPTION CONTROL POINTS JOB NO.

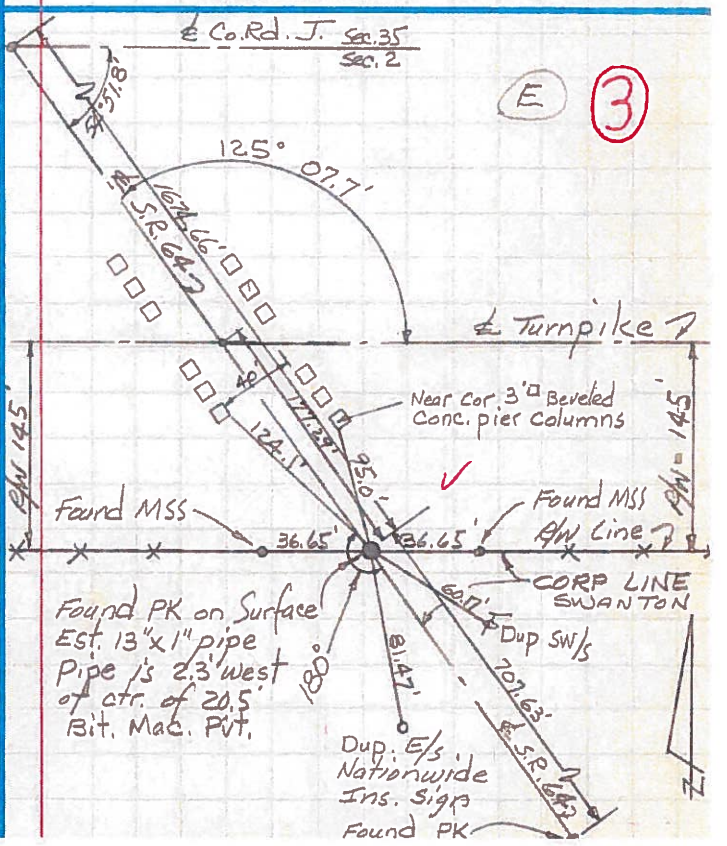
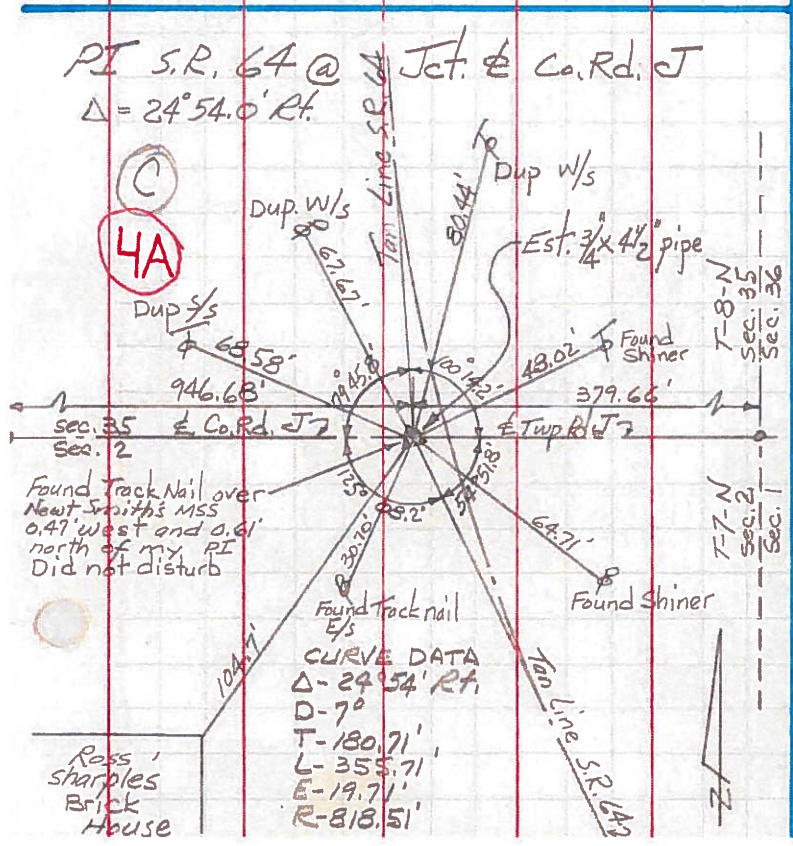
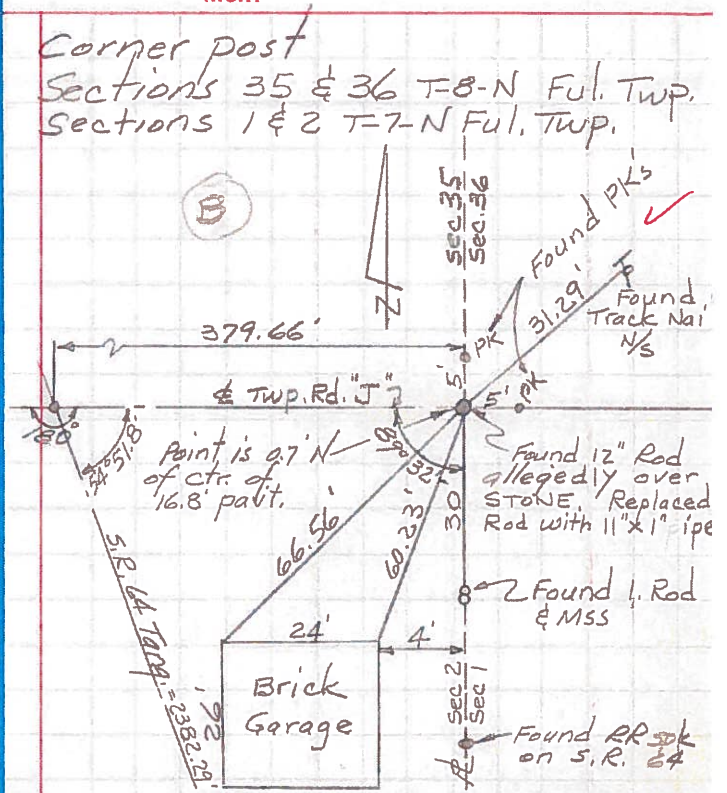
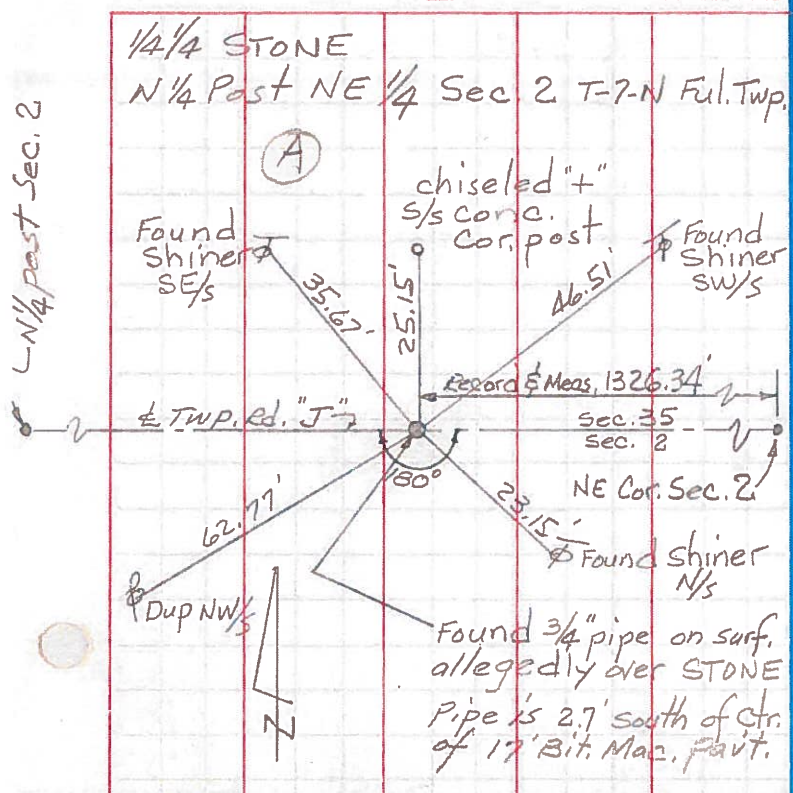

PERSONNEL	TITLE	PERSONNEL	TITLE	COUNTY	FULTON	DATE	March-April 1971
Red Beach				S. R.	64	WEATHER	
Newcomb				SEC.	Fulton Township	TEMP.	
Knape							
Wise							

ALIGNMENT and CONTROLS

DESCRIPTION	LEFT	CENTER LINE	RIGHT	JOB NO.
-------------	------	-------------	-------	---------

S.R. 64 northerly from the Swanton north Corp. Line
 through Fulton Twp. to County Road "N" (Amboy Twp.).

INDEX

	Sheet #
ALIGNMENT and CONTROLS -----	1 to 8
CONTROL WITNESSES -----	9 to 17

PERSONNEL TITLE PERSONNEL TITLE
 Red Beach
 Newcomb
 Knape
 Wise

COUNTY FULTON DATE Apr. 1971

S. R. 64 WEATHER

SEC. 2 & 1 Ful. Twp. T-7-N TEMP.

DESCRIPTION LEFT RIGHT CENTER LINE JOB NO.

ALIGNMENT & CONTROLS

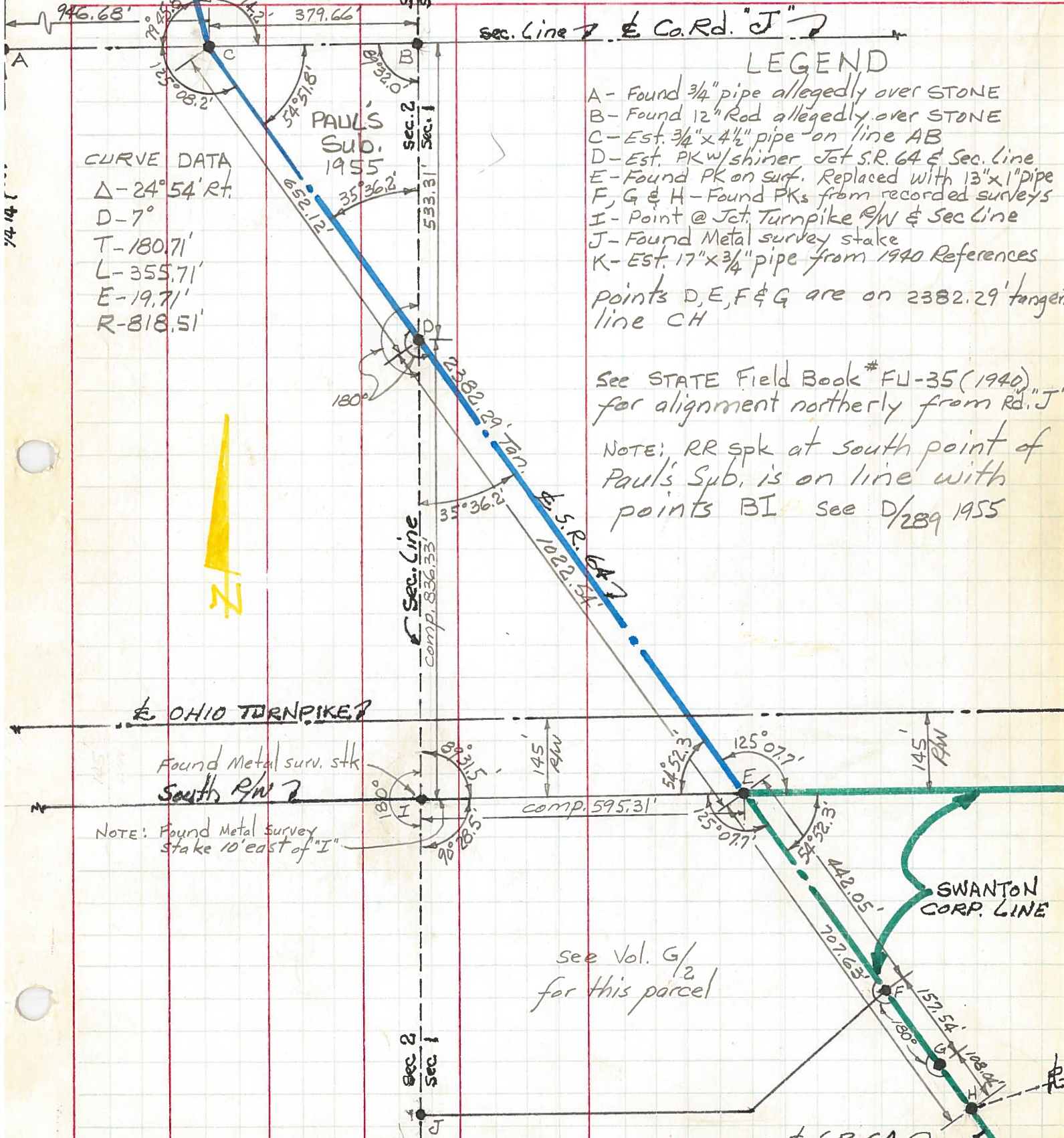

CURVE DATA
 $\Delta - 24^{\circ}54' RT.$
 $D - 7^{\circ}$
 $T - 180.71'$
 $L - 355.71'$
 $E - 19.71'$
 $R - 818.51'$

LEGEND

- A - Found $3/4"$ pipe allegedly over STONE
 - B - Found 12" Rod allegedly over STONE
 - C - Est. $3/4" \times 4 1/2"$ pipe on line AB
 - D - Est. PK w/shiner Jct S.R. 64 & Sec. Line
 - E - Found PK on surf. Replaced with 13" x 1" pipe
 - F, G & H - Found PKs from recorded surveys
 - I - Point @ Jct Turnpike R/W & Sec Line
 - J - Found Metal survey stake
 - K - Est. 17" x $3/4"$ pipe from 1940 References
- points D, E, F & G are on 2382.29' tangent line CH

See STATE Field Book # FU-35 (1940) for alignment northerly from Rd. "J"

NOTE: RR spk at south point of Paul's Sub. is on line with points BI see D/289 1955

see Vol. G/2 for this parcel