

O.D.O.T. DISTRICT 2 SURVEY OFFICE (USE ONLY)

PERSONNEL _____ REFERENCE NO. 4 A SHEET 23 OF 59
 NOTES RHOADES DATE 8/7/17 ROUTE SR 64
 H.C. O'DONNELL WEATHER FAIR COUNTY FULTON
 R.C. RHOADES TEMP. 85° TOWNSHIP FULTON
 DWG BY RHOADES PID PAVETRAIN SECTION 2
 T 8 N R 4 E

TYPE MONUMENT MAG/WASHER
 ON SURFACE - ~~BELOW~~ ON _____
 OFFSET Q PAVEMENT 20.5' LT : ~~RT~~
 _____ TO _____ EDGE PAVEMENT
 STATION: 117+03.34

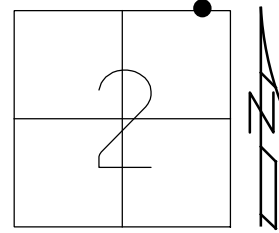

HORIZ.DATUM: NAD83 2011 GEOID: NAVD 2012A
 GRID: NORTHING: 708636.356 EASTING: 1584768.846

RECORD:
 SET PK/WASHER
 8/18/93
 FD 1" IPIPE
 8/20/08
 REFA4
 8/28/08, SAH
 FD 1" IPIPE
 3" DOWN
 5/10/10, SAH
 SET MAG/WASHER
 7-28-10 SAH
 FD MAG/WASHER
 REFA4
 8/7/17, JFO
 NEWREFA4
 6/27/22, DSA
 FD MAG/WASHER
 12/29/22, TDN

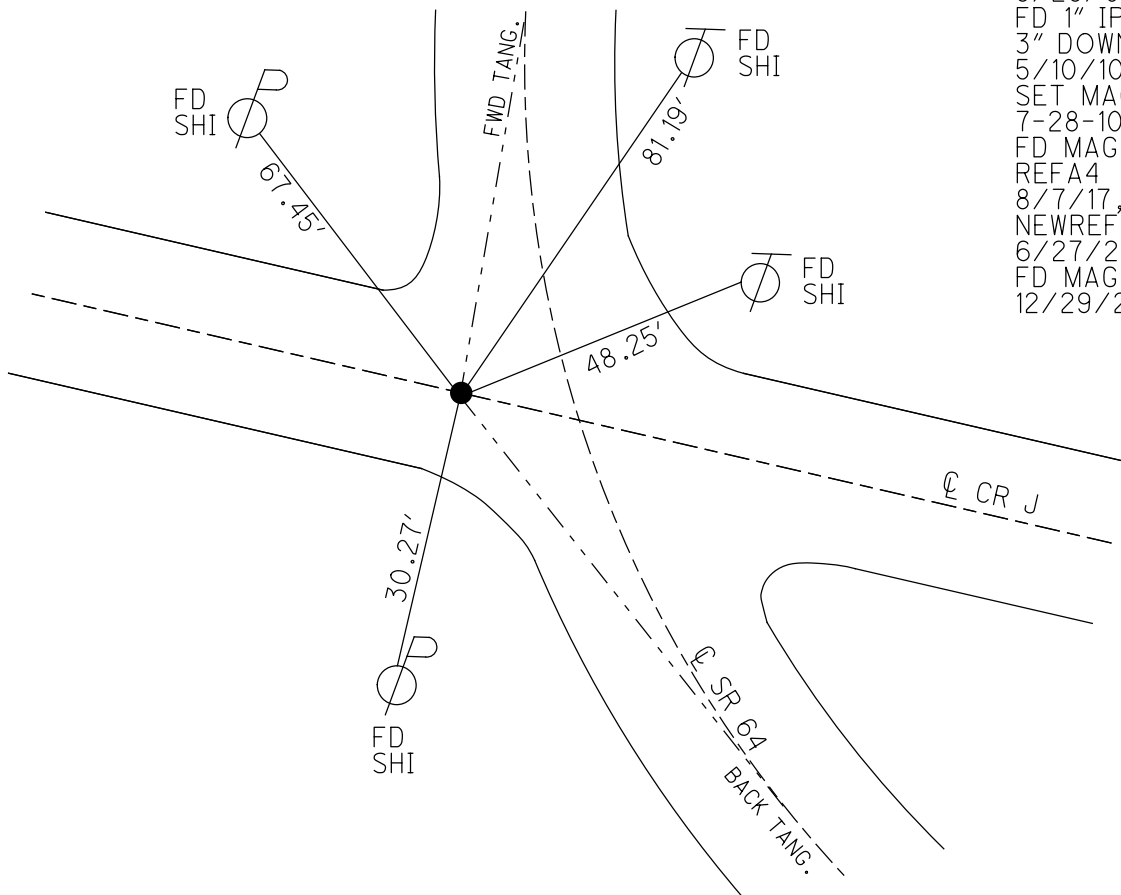

O.D.O.T. DISTRICT 2 SURVEY OFFICE (USE ONLY)

PERSONNEL _____ REFERENCE NO. 4 A SHEET 3 OF 39
 NOTES RHOADES DATE 8/7/17 ROUTE SR 64
 H.C. O'DONNELL WEATHER FAIR COUNTY FULTON
 R.C. RHOADES TEMP. 65° TOWNSHIP FULTON
 SECTION 2
T 8 N R 4 E

TYPE MONUMENT _____ MAG/WASHER _____
 ON SURFACE - ~~BELOW~~ _____ ON _____
 LEFT - ☉ PAV'T - ~~RIGHT~~ 20.5' _____
 _____ TO _____ EDGE PAVEMENT
 S.L.M. 117+03.34
 GRID: NOTHING: 708636.356 EASTING: 1584768.846

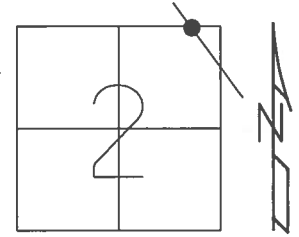

RECORD:
 SET PK/WASHER
 8/18/93
 FD 1" IPIPE
 8/20/08
 REFA4
 8/28/08, SAH
 FD 1" IPIPE
 3" DOWN
 5/10/10, SAH
 SET MAG/WASHER
 7-28-10 SAH
 FD MAG/WASHER
 REFA4
 8/7/17, JFO

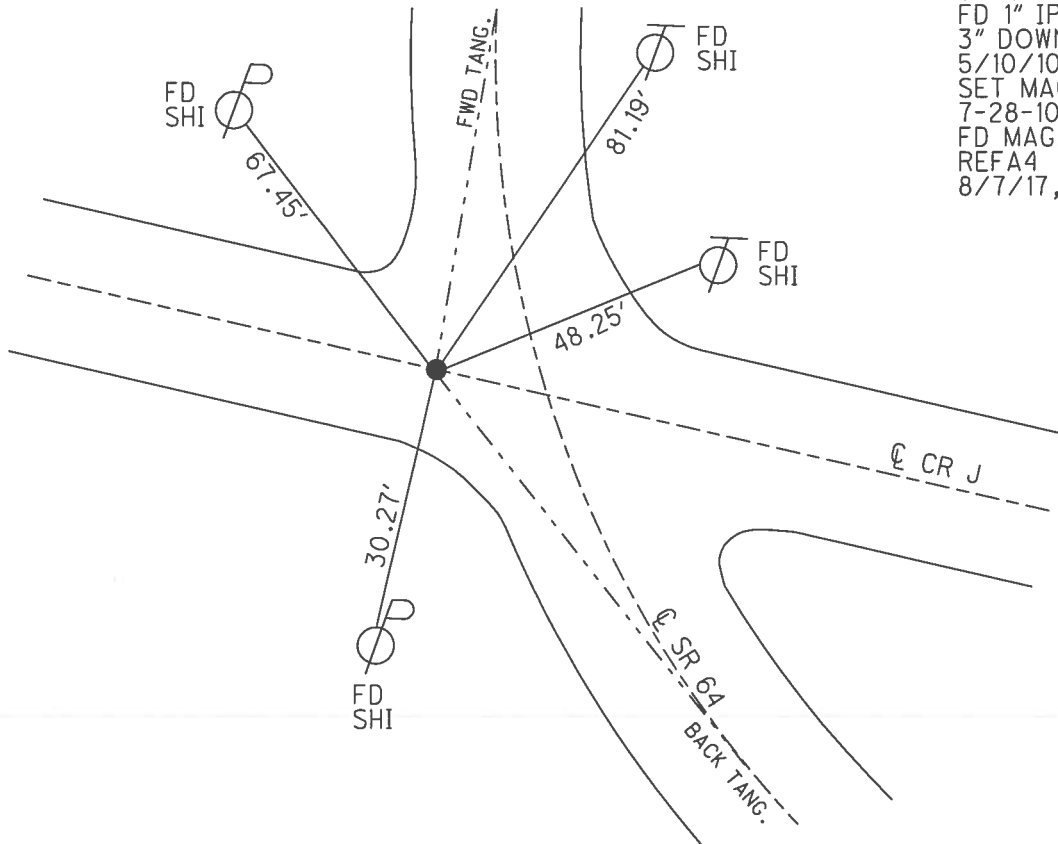

O.D.O.T. DISTRICT 2 SURVEY OFFICE (USE ONLY)

PERSONNEL _____ REFERENCE NO. 4 A SHEET 3 OF 39
 NOTES HUSS DATE 5-10-10 ROUTE SR 64
 H.C. CANTERBURY WEATHER FAIR COUNTY FULTON
 R.C. HUSS TEMP. 58° TOWNSHIP FULTON
 _____ SECTION 2
 _____ T 8 N R 4 E

TYPE MONUMENT 1" IRON PIPE
~~ON SURFACE~~ - BELOW 3"
 LEFT - ☉ PAV'T - ~~RIGHT~~ 20.5'
- TO - EDGE PAVEMENT 0.3' SOUTH OF CR J WEST
 S.L.M. 117+03.34
 GRID: NOTHING: 708636.360 EASTING: 1584768.792

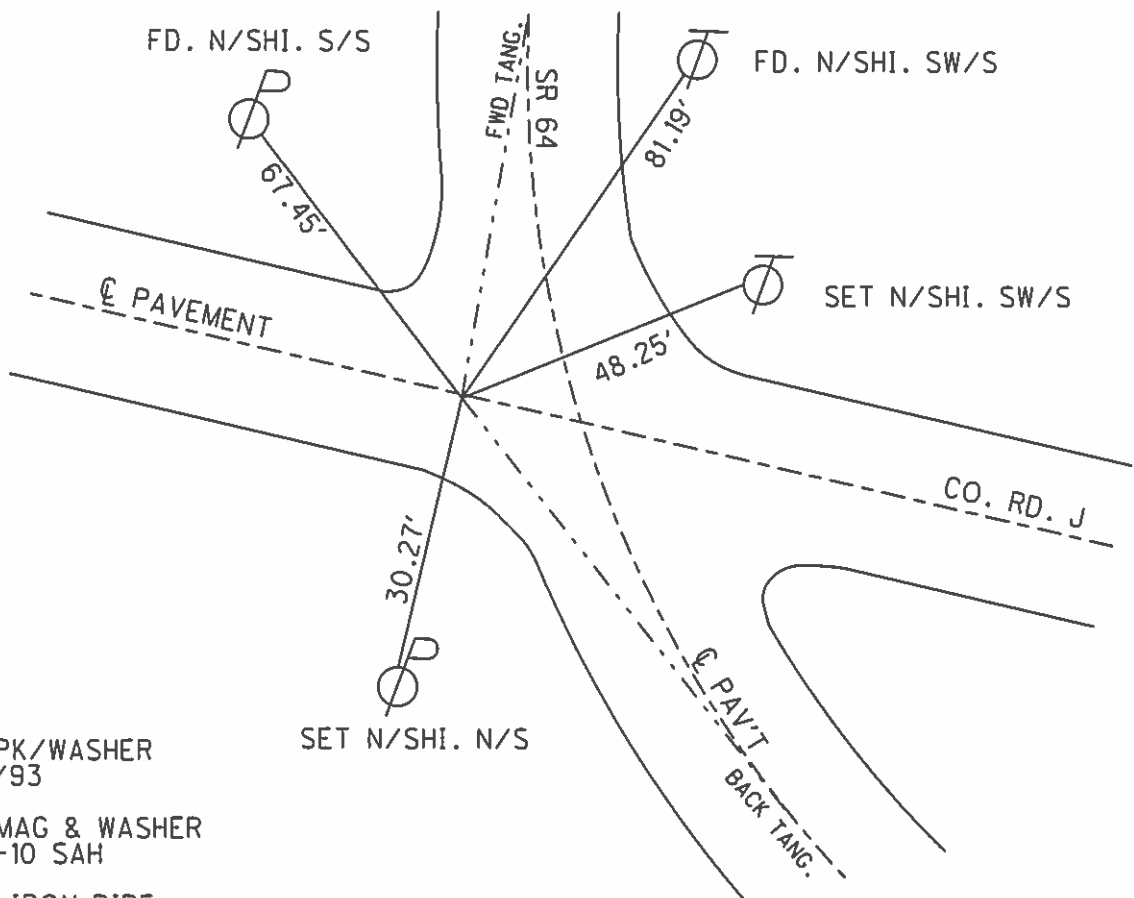
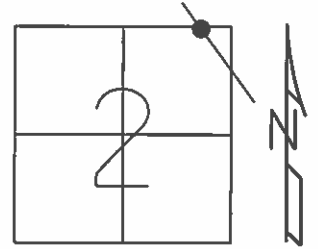

SET PK/WASHER
8/18/93

SET MAG & WASHER
7-28-10 SAH

FD 1" IRON PIPE
8/20/08

REFA4, VRS
8/28/08 SAH

O.D.O.T. DISTRICT 2 SURVEY OFFICE

PERSONNEL

REFERENCE NO. 4-A

SHEET 2 OF 20

NOTES D. CURTIS

H.C. CORDES

DATE 7-27-93

ROUTE S.R. #64

R.C. CANTERBURY

WEATHER Sunny

COUNTY FULTON

ROMETO

TEMP. +85

TOWNSHIP FULTON

SECTION 2

SET P.K. & WASHER
8-18-93

T B N R 4 E

TYPE MONUMENT 1" IRON PIPE

~~ON SURFACE~~ - BELOW 3" BELOW

LEFT - ~~PAV'T.~~ - RIGHT 20.5' LEFT

TO EDGE PAVEMENT

S.L.M. 106 + 78

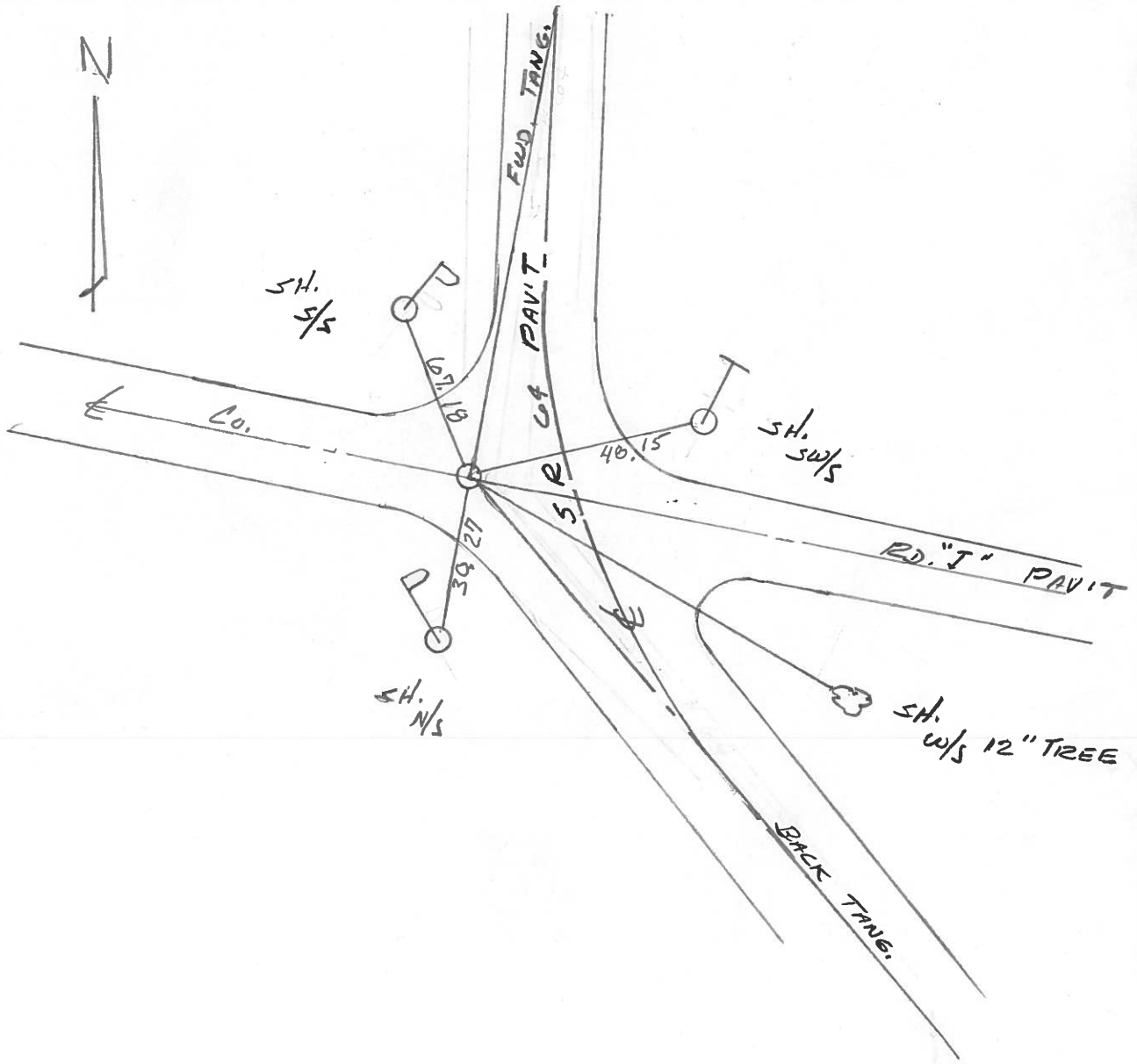
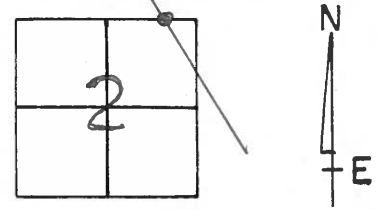

Q.D.O.T. DISTRICT 2 SURVEY OFFICE

SHEET 2 OF

County Fulton S.R. 64

Date 18 April 84

Township Fulton

Weather Cloudy

Section 2

Temp. 34°

T N, R E

Personnel I. Stone

P. Neuser

R. Michalak

D. Curtis

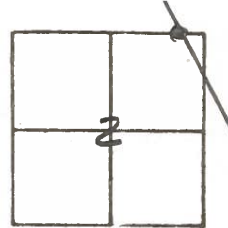

REF. NO. 4-A

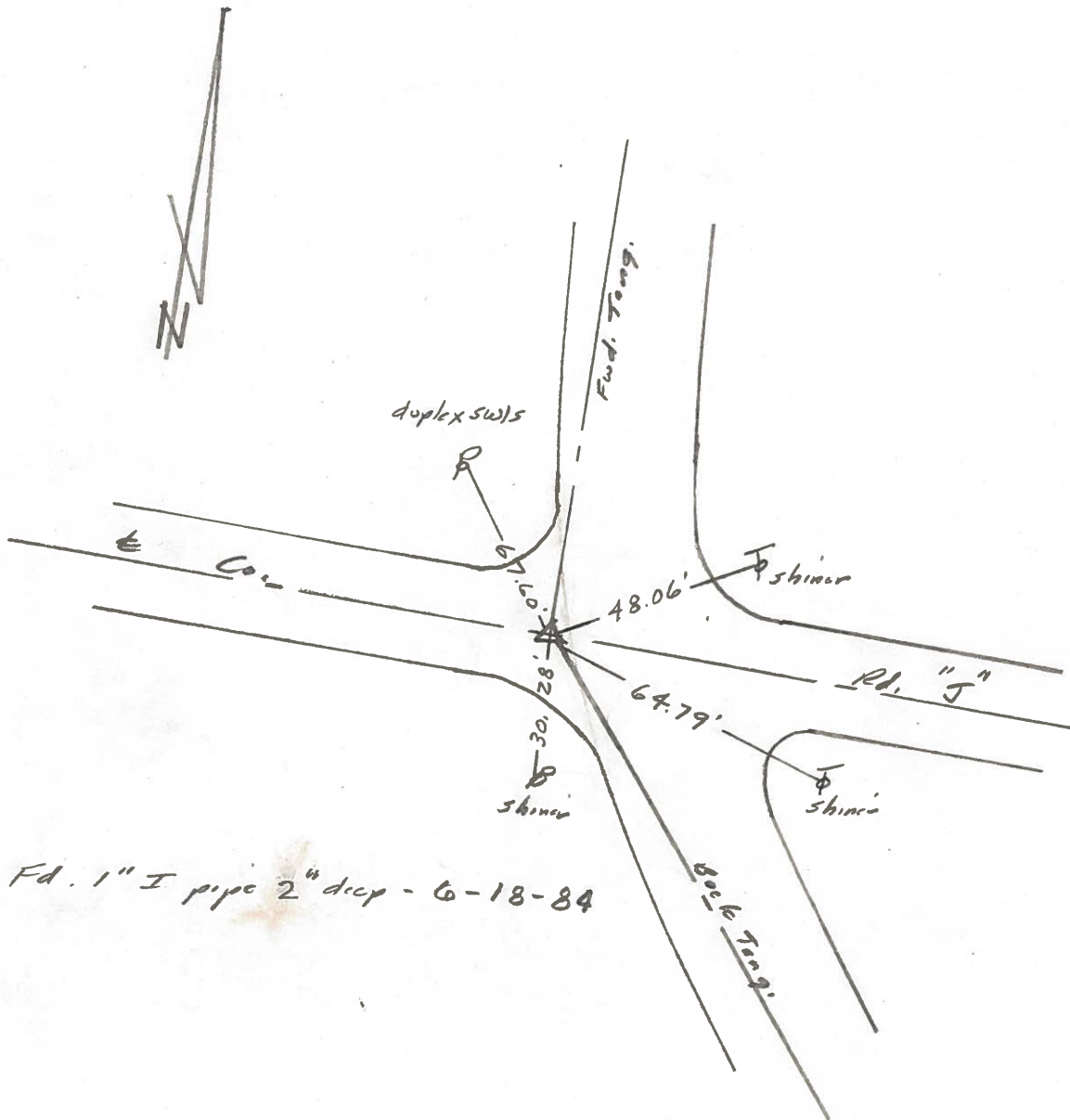

PERSONNEL TITLE PERSONNEL TITLE
 Tomsic _____
 Neuser _____
 Granata _____
 Vanyo _____

COUNTY Fulton DATE Aug. 8 1973
 S. R. 64 WEATHER _____
 SEC. FULTON TWP TEMP. _____

DESCRIPTION _____ JOB NO. _____

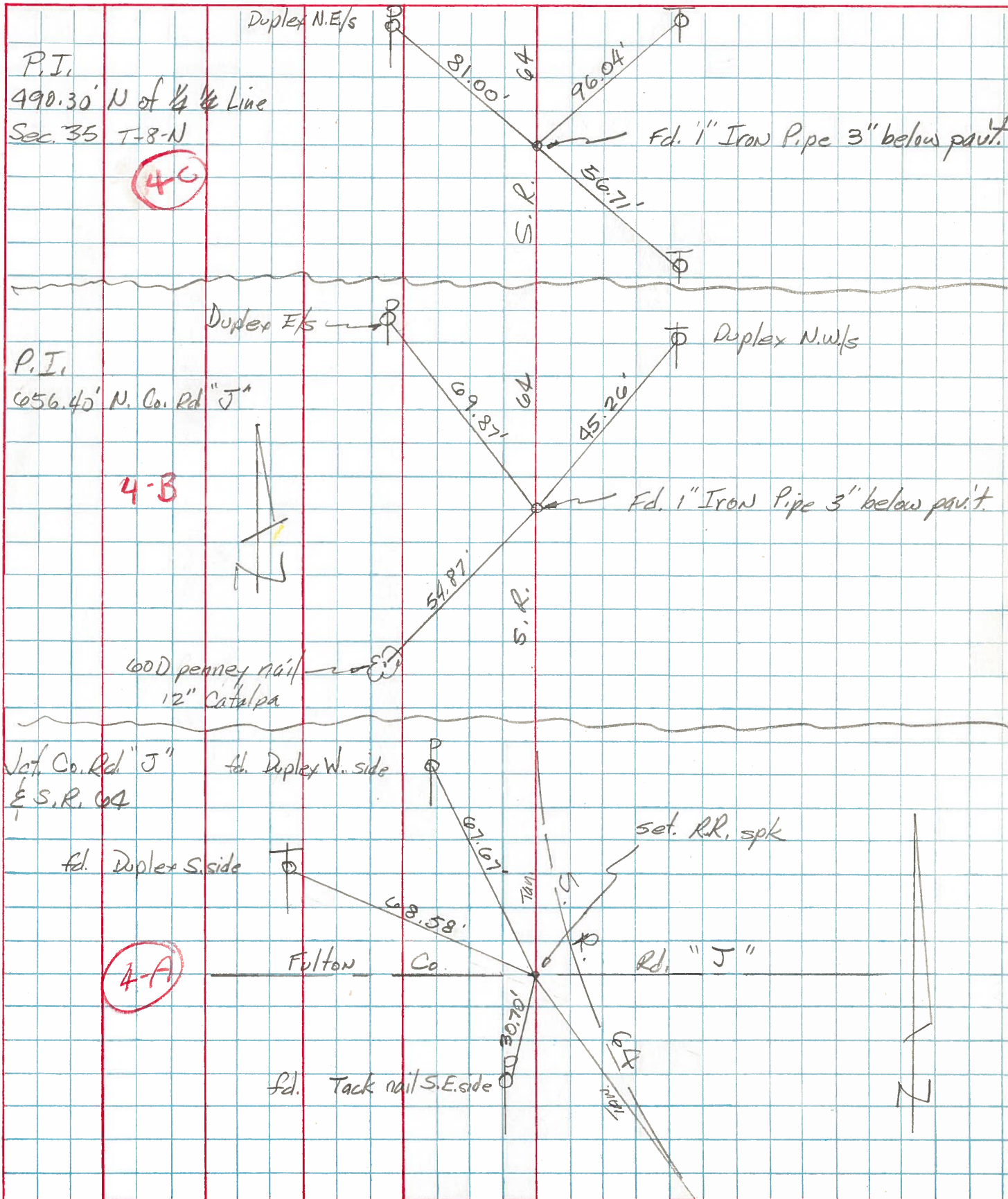

PERSONNEL TITLE PERSONNEL TITLE
 Red Beach _____
 Newcomb _____
 Knappe _____
 Wise _____

COUNTY Fulton DATE April '71

S. R. 64 WEATHER _____

SEC. Fulton Twp TEMP. _____

DESCRIPTION CONTROL POINTS JOB NO.

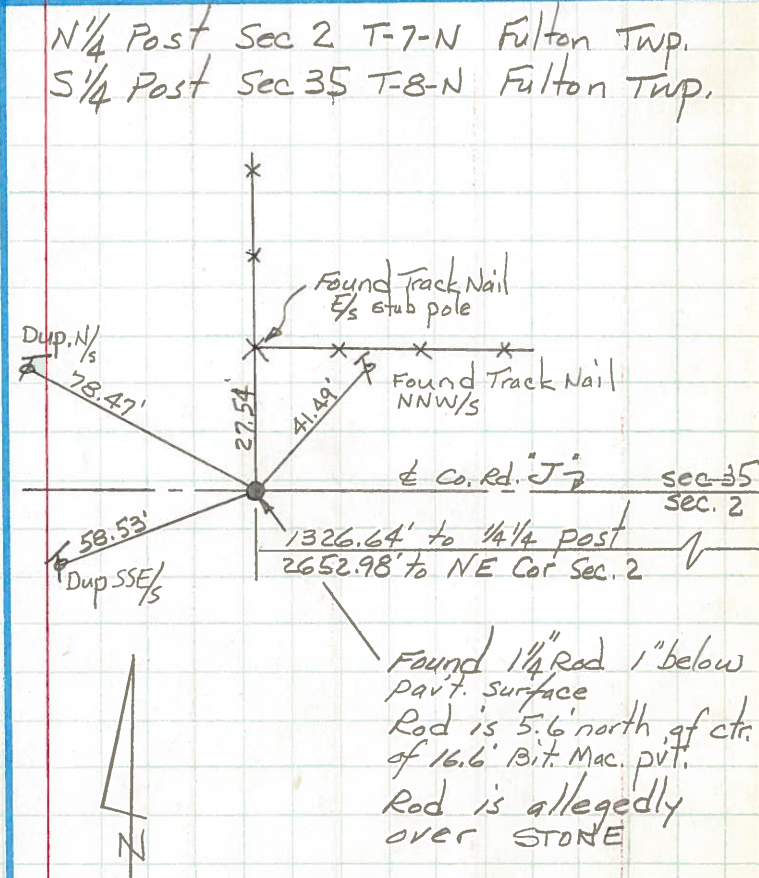
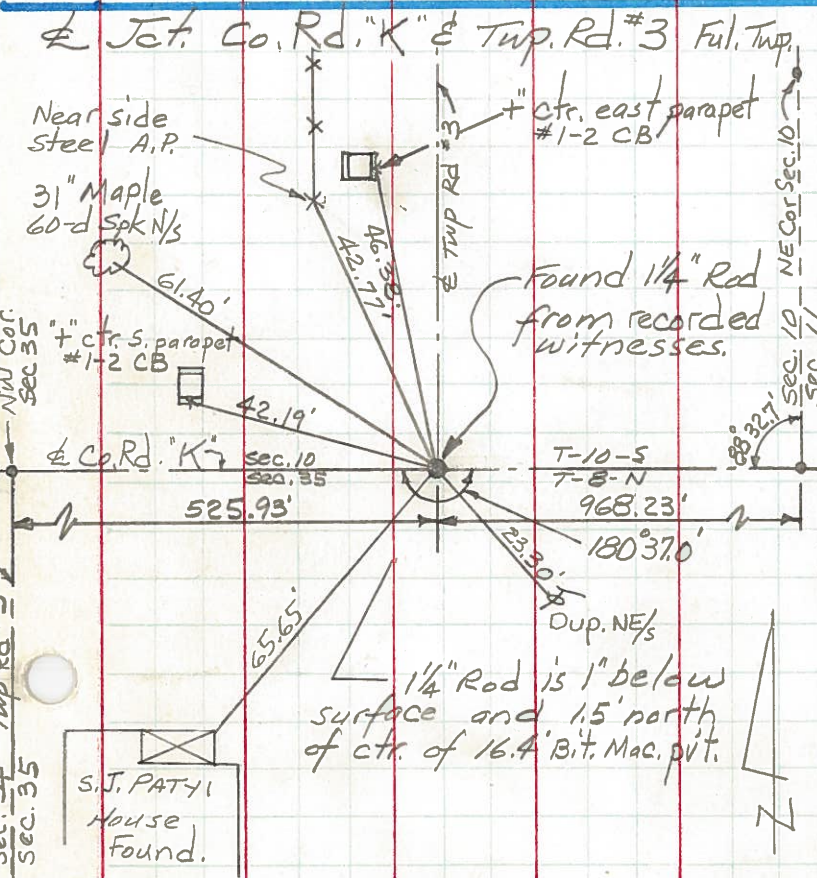
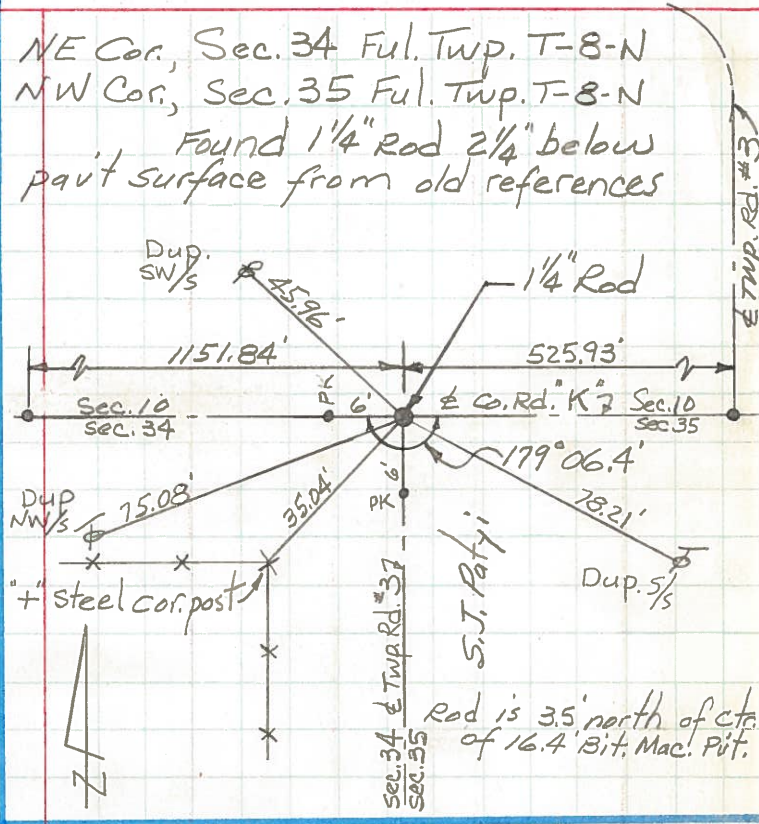
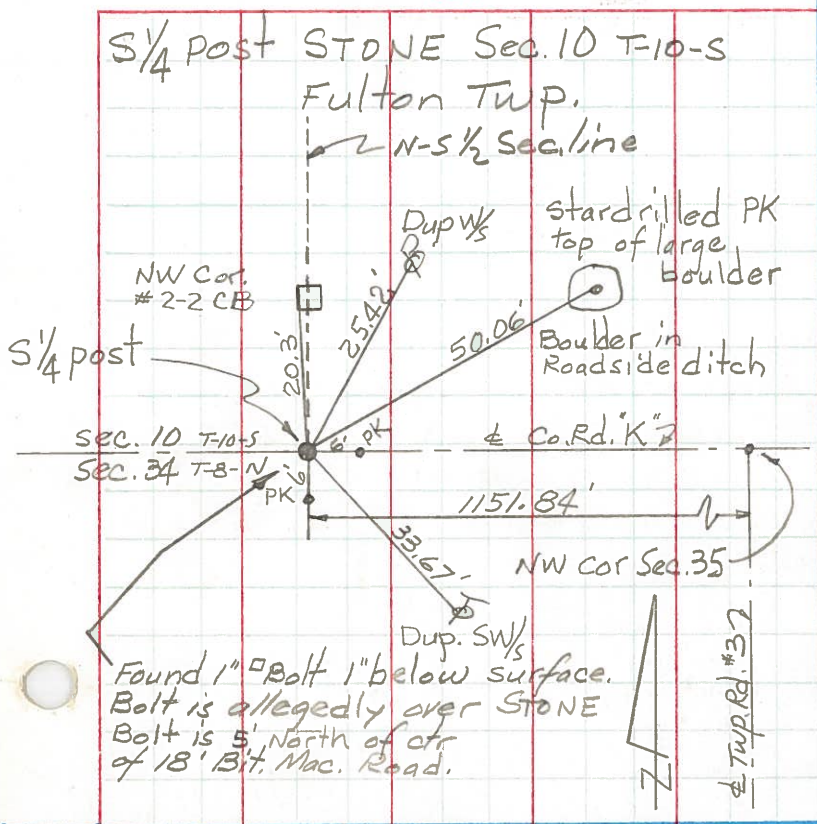

PERSONNEL TITLE PERSONNEL TITLE

Red Beach
Newcomb
Knape
Wise

COUNTY Fulton

DATE 12 Apr. '71

S. R. 64

WEATHER

SEC S.R. 64 & Twp Rd "J"

TEMP.

DESCRIPTION

CONTROL POINTS

JOB NO.

LEFT

CENTER LINE

RIGHT

N 1/4 post Sec. 2

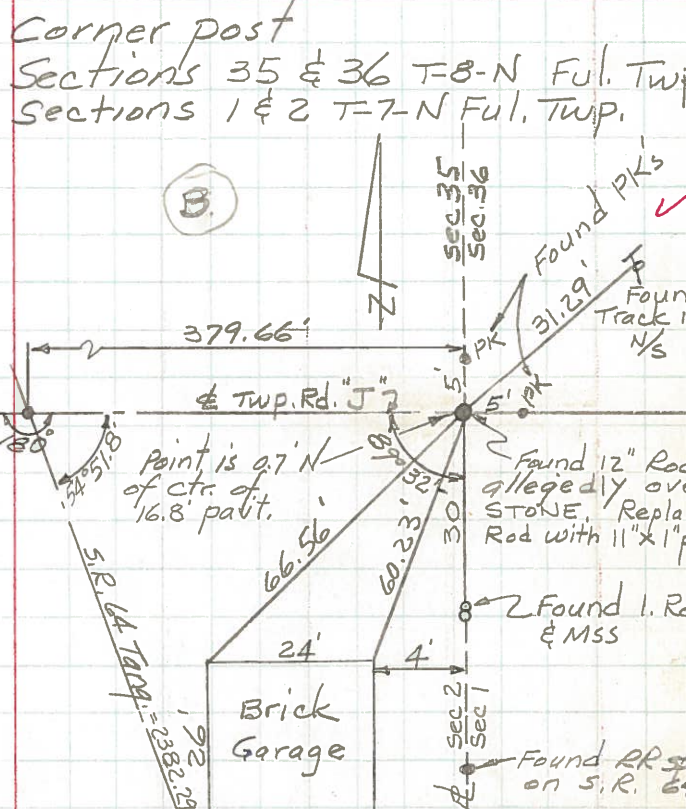
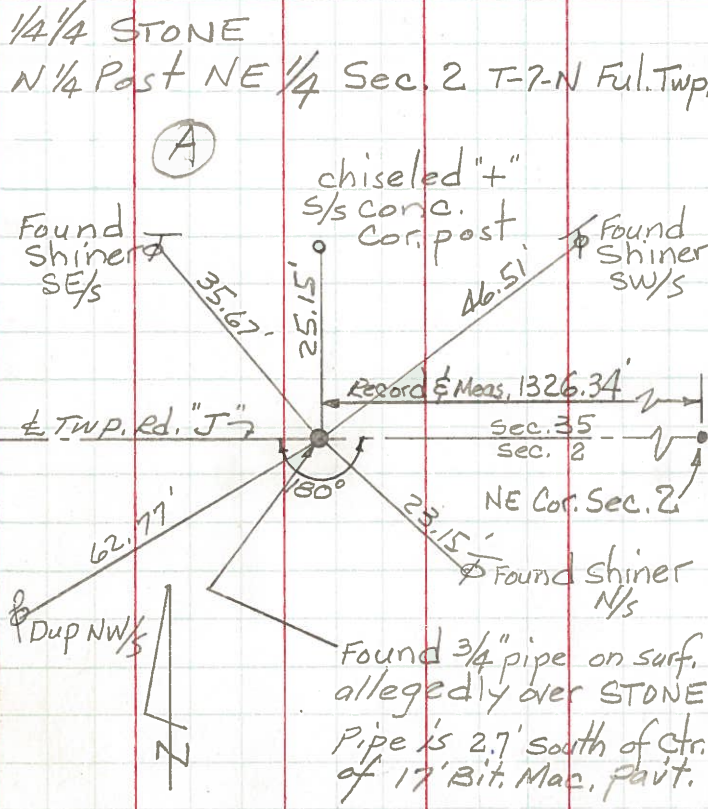

PI S.R. 64 @ Jct. & Co. Rd. J
 $\Delta = 24^\circ 54.0' \text{ Rt.}$

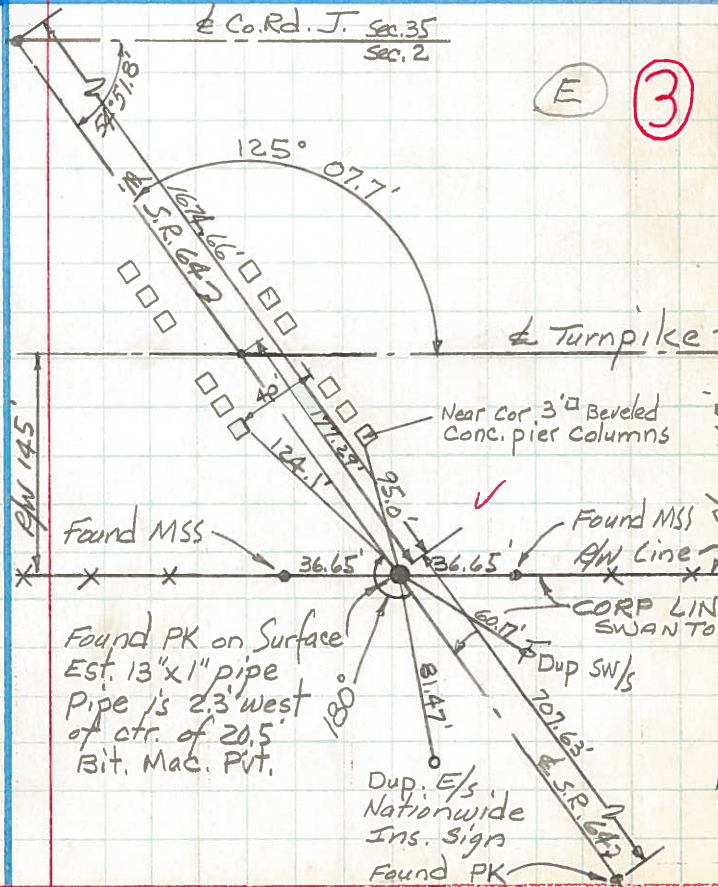
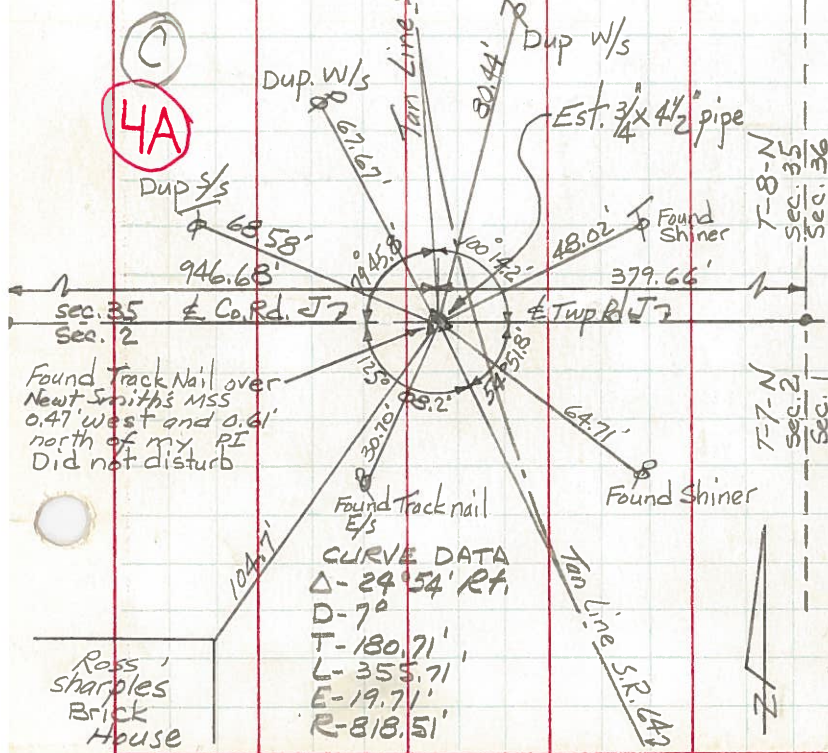

Found Track Nail over Newt Smith's MSS 0.47' west and 0.61' north of my PI Did not disturb

Found Track nail E/S
 CURVE DATA
 $\Delta - 24^\circ 54' \text{ Rt.}$
 $D - 7^\circ$
 $T - 180.71'$
 $L - 355.71'$
 $E - 19.71'$
 $R - 818.51'$

Ross Sharples Brick House

Found PK on Surface
 Est. 13"x1" pipe
 Pipe is 2.3' west of ctr. of 20.5' Bit. Mac. PVT.

Dup. E/S
 Nationwide Ins. Sign
 Found PK

PERSONNEL TITLE PERSONNEL TITLE
 Red Beach
 Newcomb
 Knape
 Wise

COUNTY FULTON DATE Apr. 1971
 S. R. 64 WEATHER
 SEC. 2 & 1 Ful. Twp. T-7-N TEMP.

DESCRIPTION LEFT RIGHT CENTER LINE JOB NO.

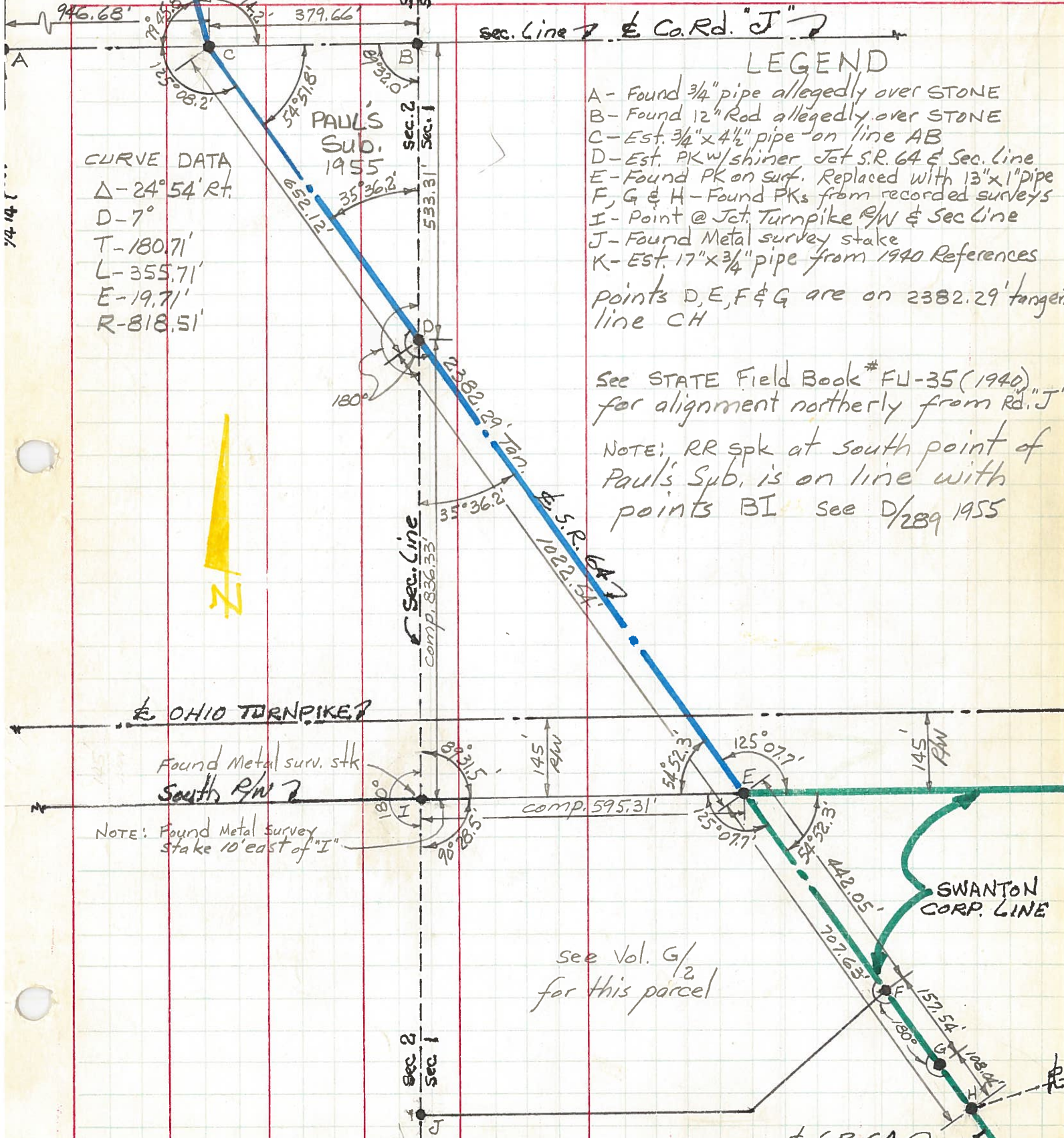

ALIGNMENT & CONTROLS

LEGEND

- A - Found 3/4" pipe allegedly over STONE
 - B - Found 12" Rod allegedly over STONE
 - C - Est. 3/4" x 4 1/2" pipe on line AB
 - D - Est. PK w/shiner Jct S.R. 64 & Sec. Line
 - E - Found PK on surf. Replaced with 13" x 1" pipe
 - F, G & H - Found PKs from recorded surveys
 - I - Point @ Jct Turnpike R/W & Sec Line
 - J - Found Metal survey stake
 - K - Est. 17" x 3/4" pipe from 1940 References
- points D, E, F & G are on 2382.29' tangent line CH

See STATE Field Book # FU-35 (1940) for alignment northerly from Rd. "J"

NOTE: RR spk at south point of Paul's Sub. is on line with points BI see D/289 1955

PERSONNEL TITLE PERSONNEL TITLE
 Red Beach
 Newcomb
 Knape
 Wise

COUNTY Fulton DATE Apr. 1971
 S. R. 64 WEATHER _____
 SEC. 2 & 35 pt. Ful. Twp. TEMP. _____

DESCRIPTION LEFT CENTER LINE RIGHT JOB NO. _____

ALIGNMENT & CONTROLS

