

O.D.O.T. DISTRICT 2 SURVEY OFFICE (USE ONLY)

PERSONNEL _____ REFERENCE NO. 5 SHEET 25 OF 59
 NOTES HUSS DATE 5/19/10 ROUTE SR 64
 H.C. HUSS WEATHER SUNNY COUNTY FULTON
 R.C. FINTEL TEMP. 65° TOWNSHIP FULTON
 DWG BY RHOADES PID PAVETRAIN SECTION 35
 T 8 N R 4 E

TYPE MONUMENT P.K./WASHER
 ON SURFACE - ~~BELOW~~ ON _____
 OFFSET ☉ PAVEMENT 0.5' ~~±~~ : RT
10.3' TO LT EDGE PAVEMENT
 STATION: 130+56.41

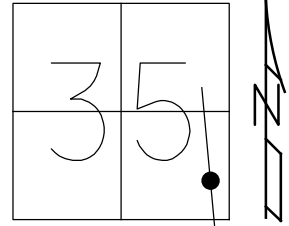

HORIZ.DATUM: NAD83 2011 GEOID: NAVD88 2012A
 GRID: NORTHING: 709971.828 EASTING: 1584551.502

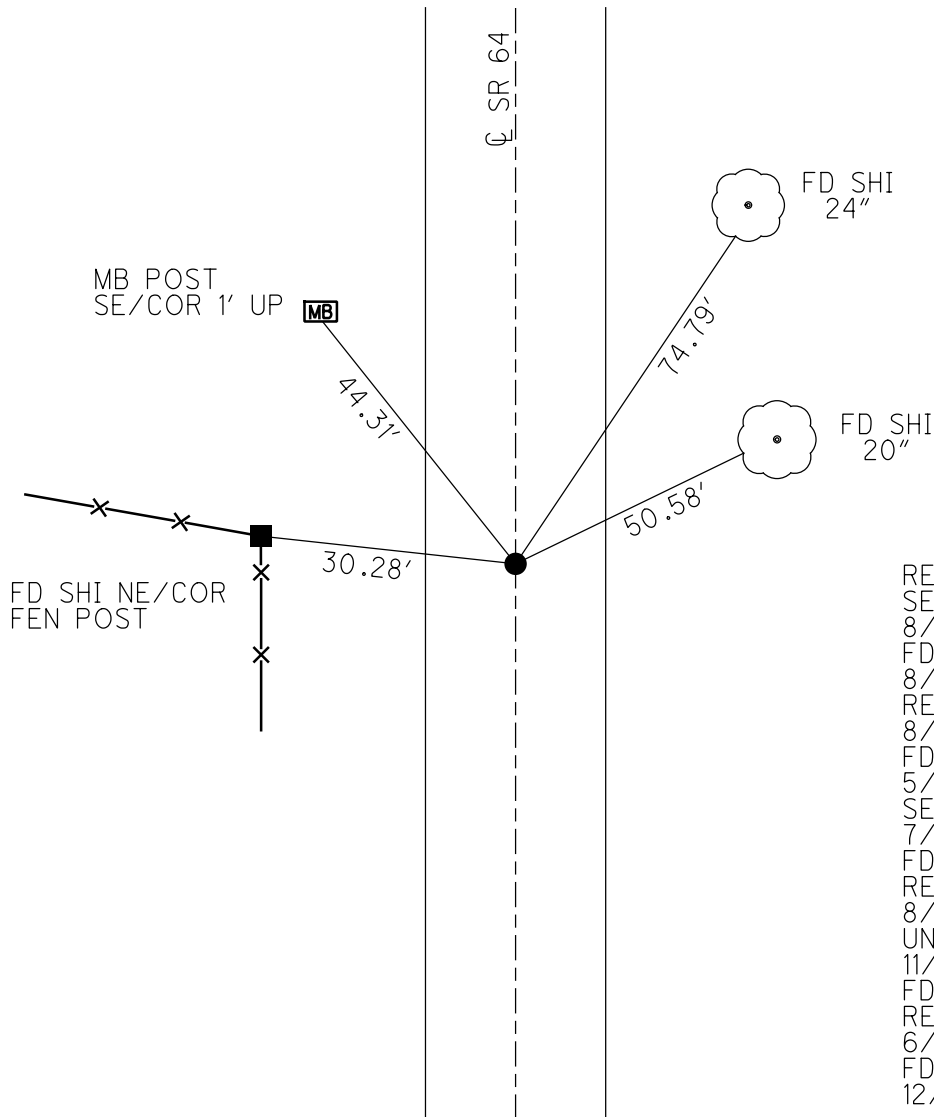

RECORD:
 SET PK/WASHER
 8/18/93
 FD P.K./WASHER
 8/20/08
 REF5
 8/22/08, SAH
 FD P.K./WASHER
 5/9/10, SAH
 SET MAG/WASHER
 7/28/10, SAH
 FD MAG/WASHER
 REF5
 8/7/17, JFO
 UNCOVERED
 11/6/17, JFO
 FD MAG/WASHER
 REF5
 6/27/22, DSA
 FD MAG/WASHER
 12/29/22, TDN

O.D.O.T. DISTRICT 2 SURVEY OFFICE (USE ONLY)

PERSONNEL _____ REFERENCE NO. 5 SHEET 5 OF 39
 NOTES HUSS DATE 5-19-10 ROUTE SR 64
 H.C. HUSS WEATHER SUNNY COUNTY FULTON
 R.C. FINTEL TEMP. 65° TOWNSHIP FULTON
 SECTION 35
 T 8 N R 4 E

TYPE MONUMENT PK/WASHER

ON SURFACE - ~~BELOW~~ ON _____

~~LEFT~~ - Q PAV'T - RIGHT 0.5'

10.3' TO LT EDGE PAVEMENT

S.L.M. 130+56.41

GRID: NOTHING: 709971.828 EASTING: 1584551.502

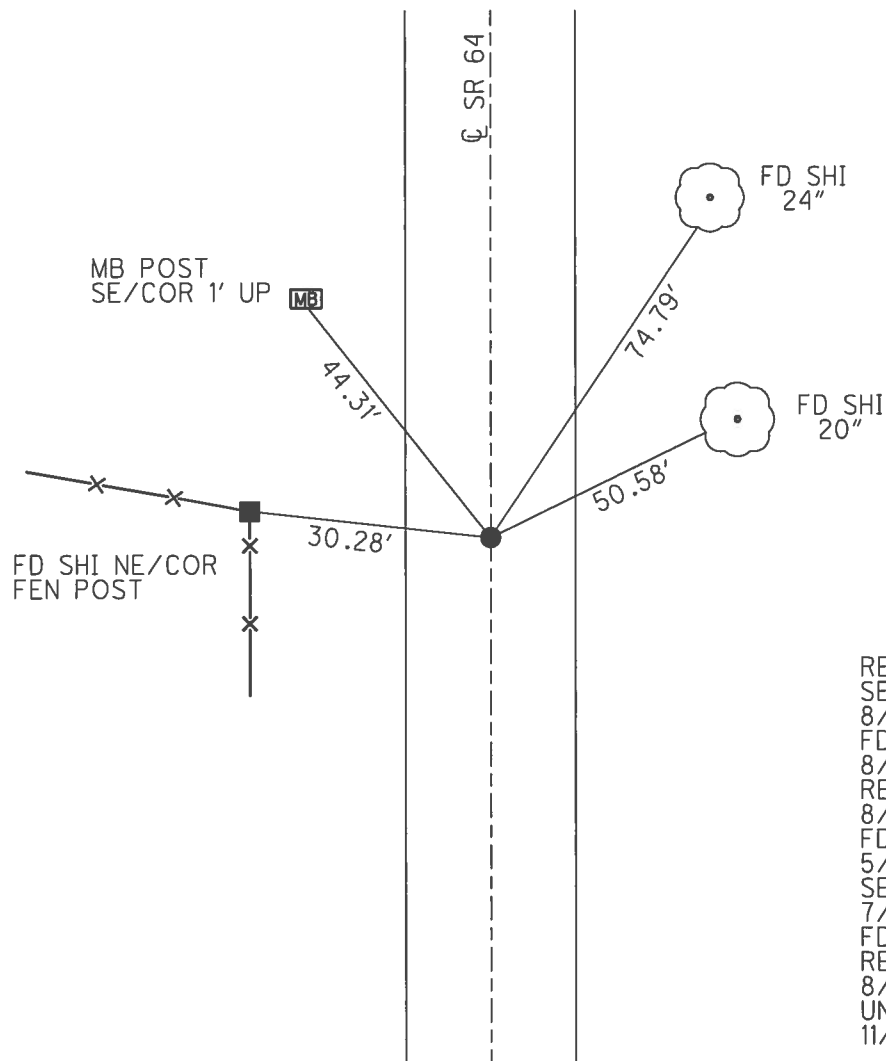
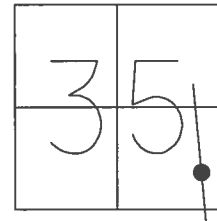

RECORD:
 SET PK/WASHER
 8/18/93
 FD P.K./WASHER
 8/20/08
 REF5
 8/22/08, SAH
 FD P.K./WASHER
 5/9/10, SAH
 SET MAG/WASHER
 7/28/10, SAH
 FD MAG/WASHER
 REF5
 8/7/17, JFO
 UNCOVERED
 11/6/17, JFO

O.D.O.T. DISTRICT 2 SURVEY OFFICE (USE ONLY)

PERSONNEL _____ REFERENCE NO. 5 SHEET 6 OF 39
 NOTES HUSS DATE 5-19-10 ROUTE SR 64
 H.C. HUSS WEATHER SUNNY COUNTY FULTON
 R.C. FINTEL TEMP. 65° TOWNSHIP FULTON
 SECTION 35
 T 8 N R 4 E

TYPE MONUMENT _____ PK/WASHER _____
 ON SURFACE - ~~BELOW~~ ON _____
 LEFT - ☉ PAV'T - RIGHT ON _____
10.3' TO LT EDGE PAVEMENT
 S.L.M. 130+56.41
 GRID: NOTHING: 709971.835 EASTING: 1584551.392

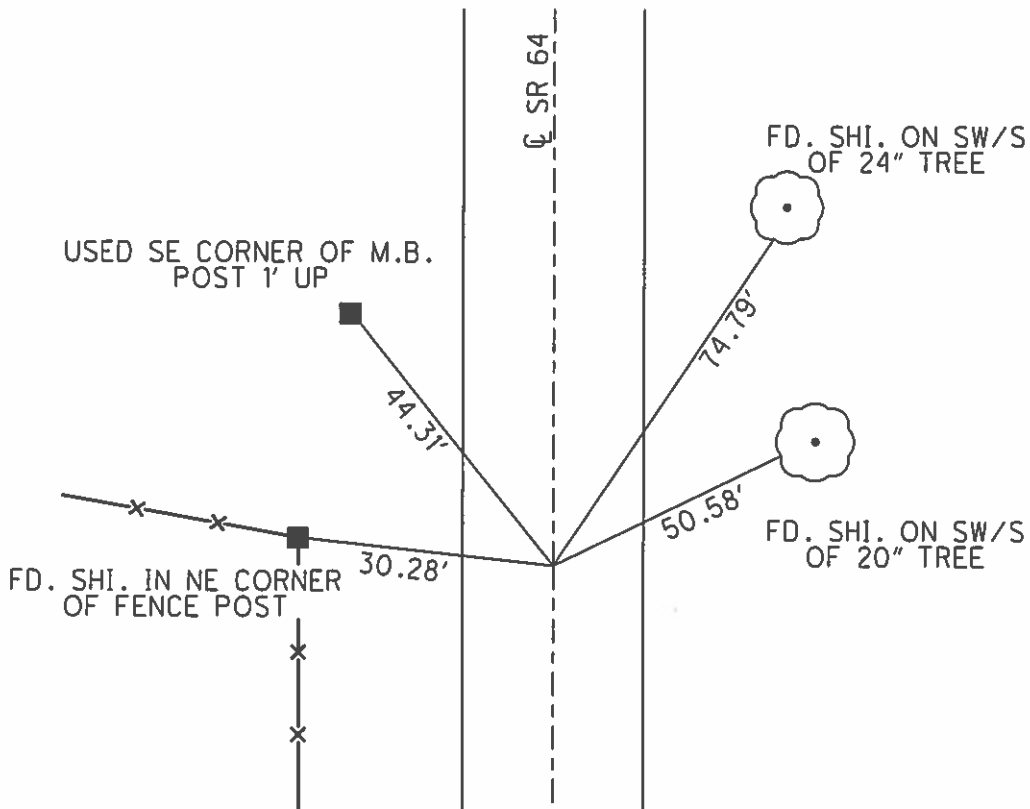
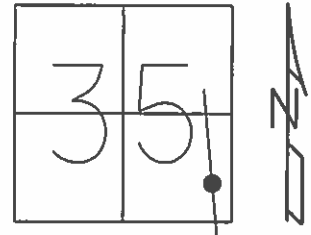

SET PK/WASHER
8/18/93
 FD P.K. & WASHER
8/20/08
 REF5, VRS
8/22/08 SAH
 SET MAG & WASHER
7-28-10 SAH

O.D.O.T. DISTRICT 2 SURVEY OFFICE

PERSONNEL

REFERENCE NO. 465 SHEET 4 OF 20

NOTES D. CURTIS

H.C. CORDES

DATE 7-27-93

ROUTE S.R. #64

R.C. CANTBERRY

WEATHER Sunny

COUNTY FULTON

ROMETO

TEMP. +85

TOWNSHIP FULTON

SET P.K. & WASHER
8-10-95

SECTION 35

T. & N. R. 4 E

TYPE MONUMENT S.M. R.E. SPK.

ON SURFACE - BELOW YES

LEFT- & PAV'T. - RIGHT & PAV'T

10.0 TO LT. EDGE PAVEMENT

S.L.M. 120 + 27

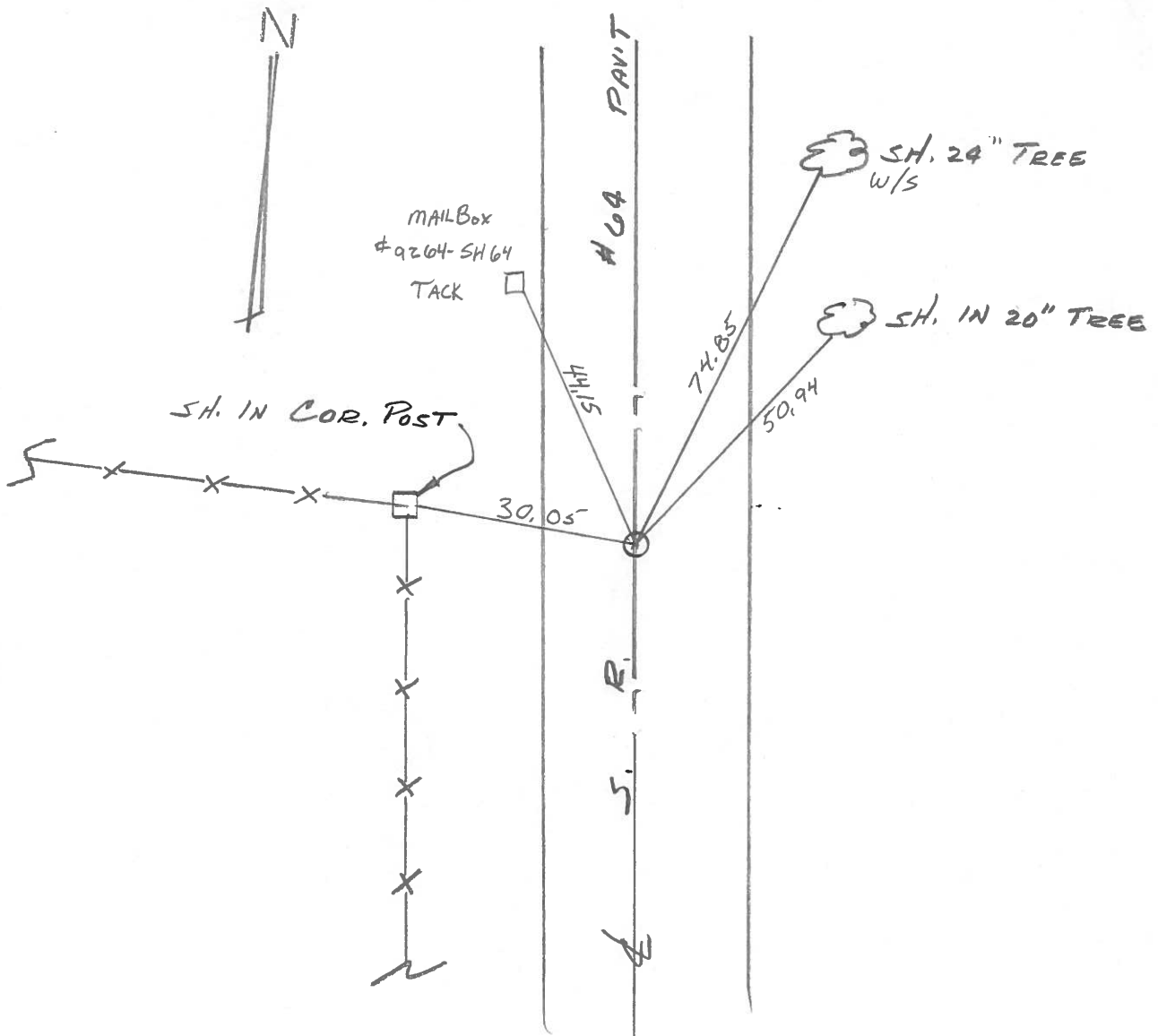
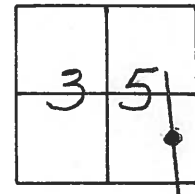

Q.D.O.T. DISTRICT 2 SURVEY OFFICE

SHEET 5 OF _____

County Fulton S.R. 64

Date 18 April 84

Township Fulton

Weather Cloudy

Section 35

Temp. 35°

T N, R E

Personnel I. Stone

P. Neuser

R. Michalak

D. Curtis

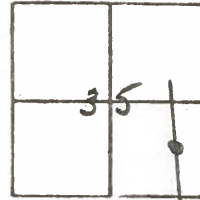

120+20

REF. NO. 5-8-1

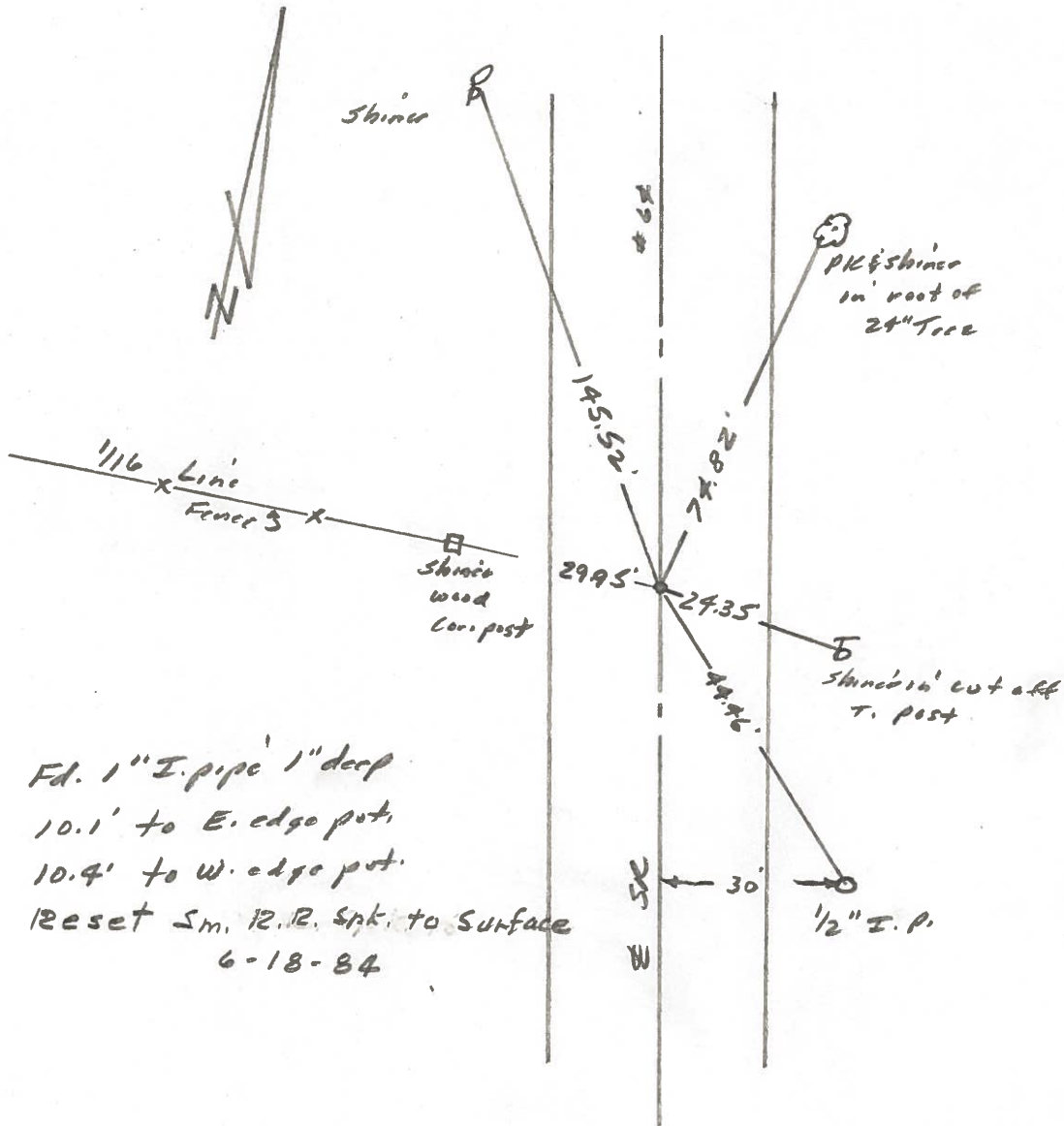

Fd. 1" I. pipe 1" deep
 10.1' to E. edge pot,
 10.4' to W. edge pot.
 Reset Sm. 12.12. Spk. to surface
 6-18-84

PERSONNEL	TITLE	PERSONNEL	TITLE
Tomasic		Boyle	
Neuser			
Granata			
Vanyo			

COUNTY Fulton DATE Aug. 6, 1972
 S. R. 64 WEATHER _____
 SEC. FULTON TWP TEMP. _____

DESCRIPTION _____ LEFT _____ CENTER LINE _____ RIGHT _____ JOB NO. _____

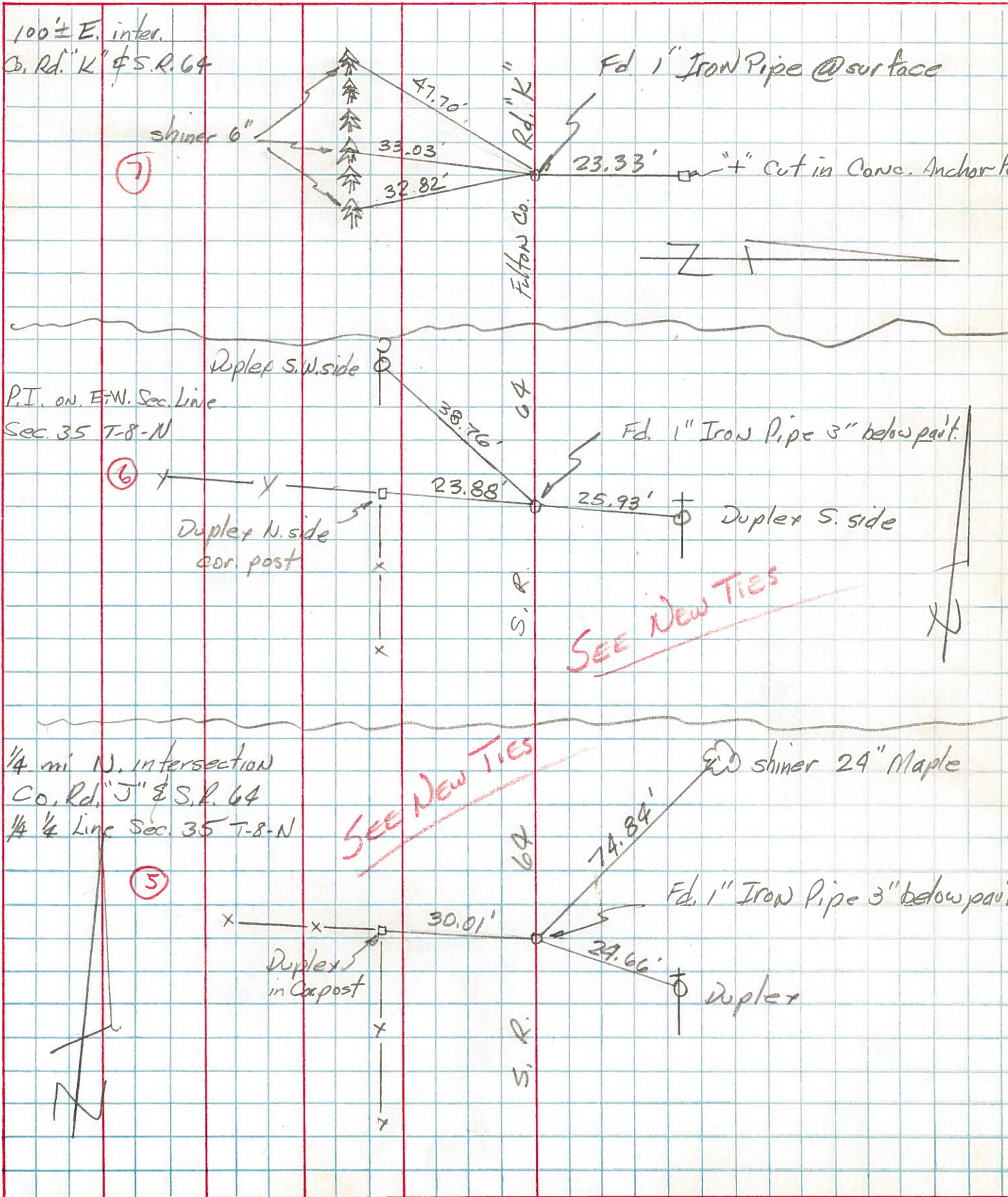

PERSONNEL TITLE PERSONNEL TITLE

Red Beach
Newcomb
Knappe
Wise

COUNTY Fulton

DATE Apr. 1971

S. R. 64

WEATHER

SEC. Ful. Twp. Sec. 35-T-8-N

TEMP.

DESCRIPTION CONTROL POINTS JOB NO.

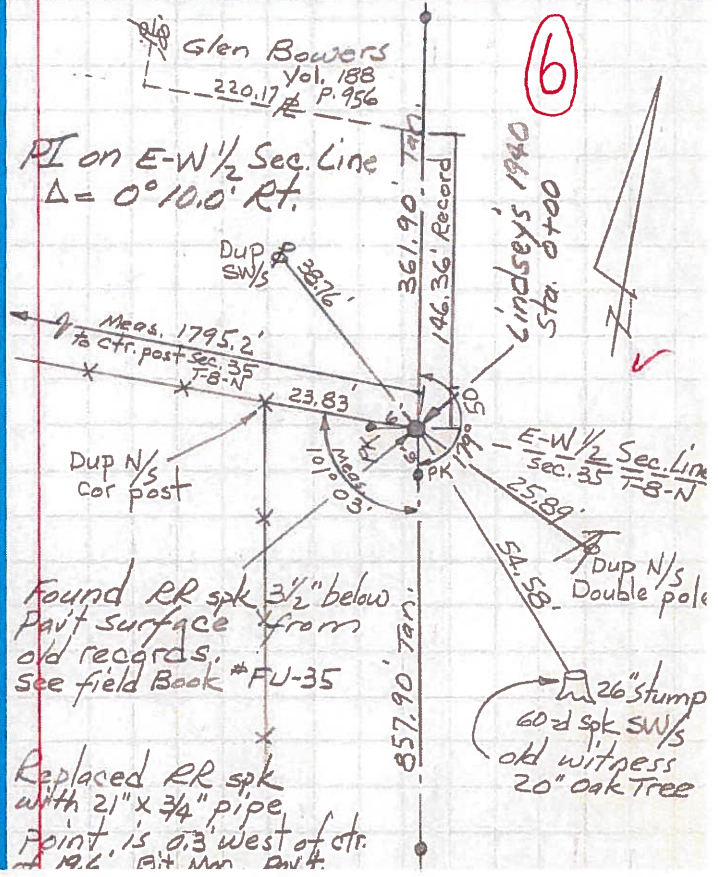
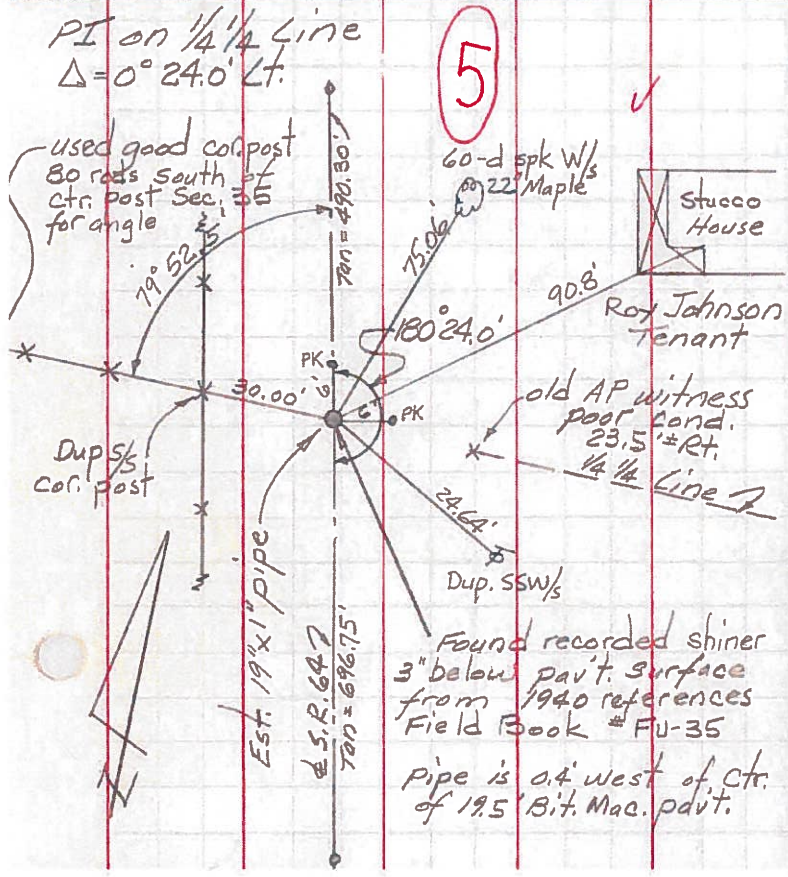
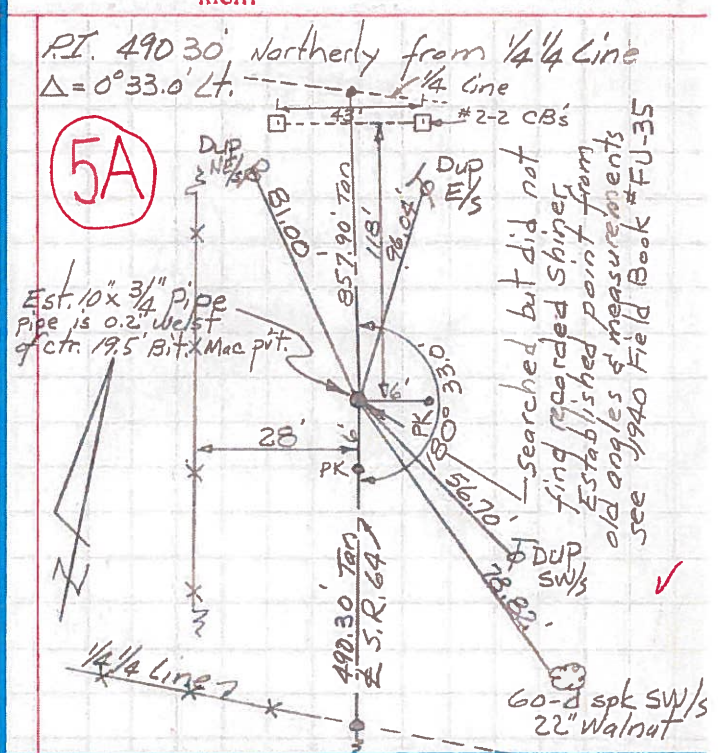
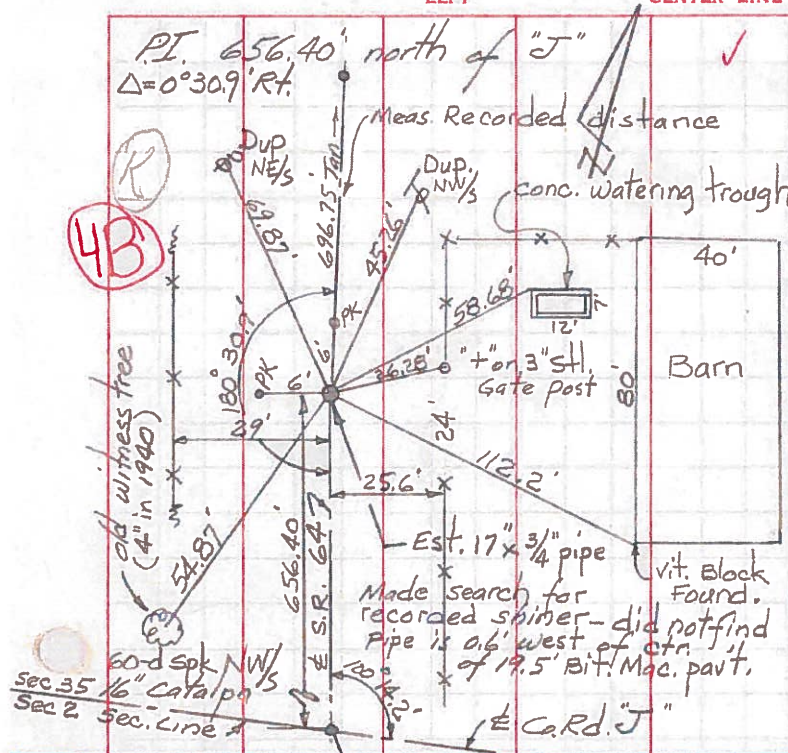

PERSONNEL TITLE PERSONNEL TITLE
 Red Beach
 Newscomb
 Knope
 Wise

COUNTY FULTON DATE Apr. 1971
 S. R. 64 WEATHER
 SEC. SE 1/4 Sec. 35 Ful. Twp. TEMP.

DESCRIPTION ALIGNMENT & CONTROLS LEFT CENTER LINE RIGHT JOB NO.

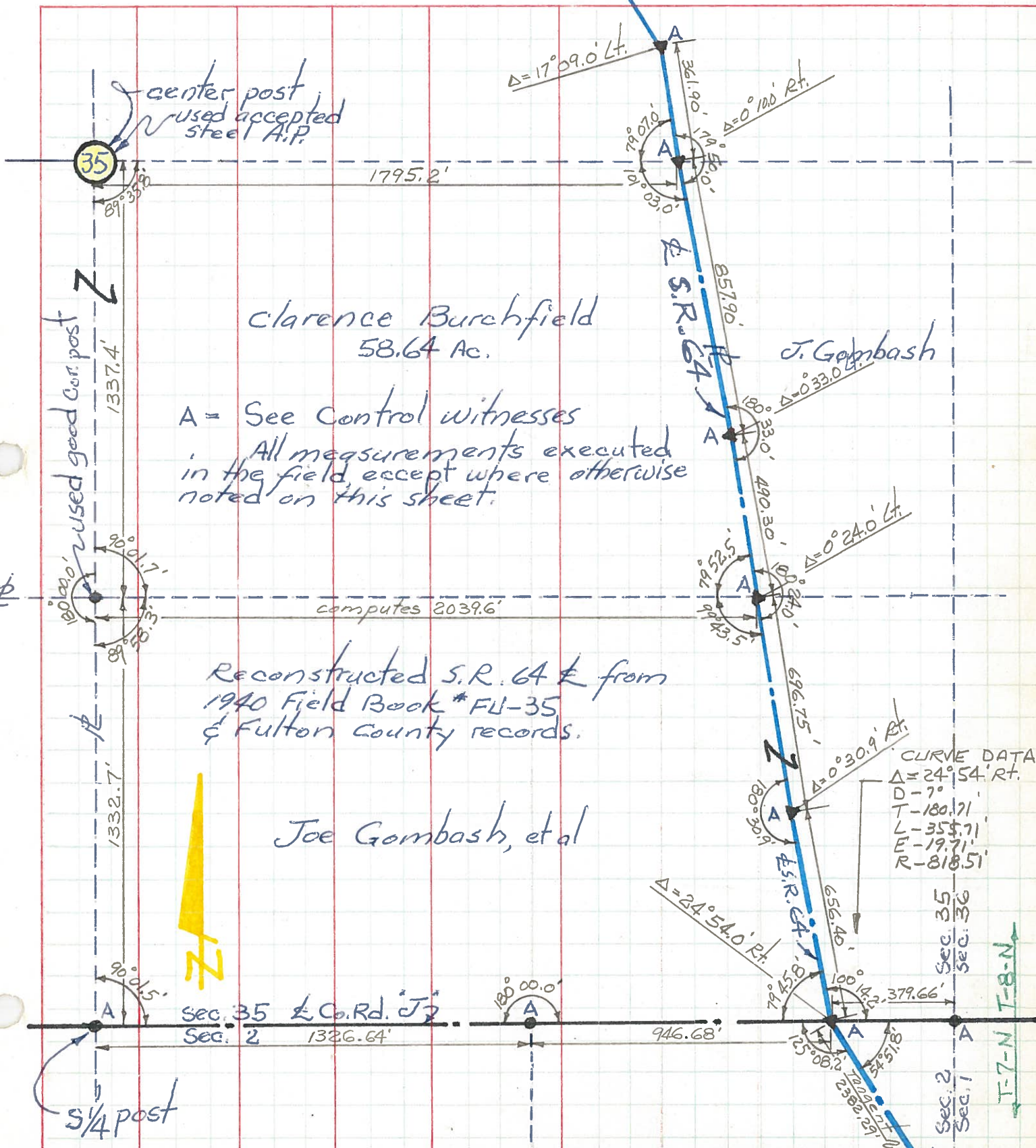

A = See Control witnesses
 All measurements executed
 in the field, except where otherwise
 noted on this sheet.

Reconstructed S.R. 64 from
 1940 Field Book *FU-35
 & Fulton County records.

CURVE DATA
 Δ = 24° 54' Rt.
 D = 7°
 T = 180.71
 L = 354.71
 E = 19.71
 R = 818.51

Joe Gombash, et al

clarence Burchfield
 58.64 Ac.

J. Gombash

Sec. 35 & Co. Rd. J
 Sec. 2 1326.64

946.68

Sec. 35
 Sec. 36
 Sec. 2
 Sec. 1

T-7-N T-8-N