

O.D.O.T. DISTRICT 2 SURVEY OFFICE (USE ONLY)

PERSONNEL

REFERENCE NO. 6 A

SHEET 28 OF 59

NOTES HUSS DATE 5/24/10
 H.C. CANTERBURY WEATHER SUNNY
 R.C. FINTEL TEMP. 80°

ROUTE SR 64
 COUNTY FULTON
 TOWNSHIP FULTON
 SECTION 35
 T 8 N R 4 E

DWG BY RHOADES PID PAVETRAIN

TYPE MONUMENT SM.R.R.SPIKE

~~ON SURFACE~~ - BELOW 0.15'

OFFSET ϕ PAVEMENT 1.5' ~~LT~~ : RT

8.4' TO RT EDGE PAVEMENT

STATION: 147+66.35

HORZ.DATUM: NAD83 2011

GEOID: NAVD88 2012A

GRID: NORTHING: 711653.578

EASTING: 1584251.665

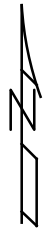
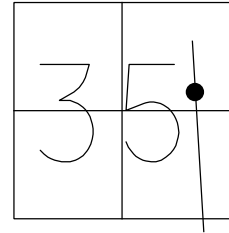

RECORD:
 FD SM.R.R.SPIKE
 0.15' DOWN
 5/24/10, SAH
 SET MAG/WASHER
 7-28-10, SAH
 FD MAG/WASHER
 REFA6
 8/7/17, JFO
 UNCOVERED
 11/6/17, JFO
 FD MAG/WASHER
 REFA6
 6/27/22, DSA
 FD MAG/WASHER
 12/29/22, TDN

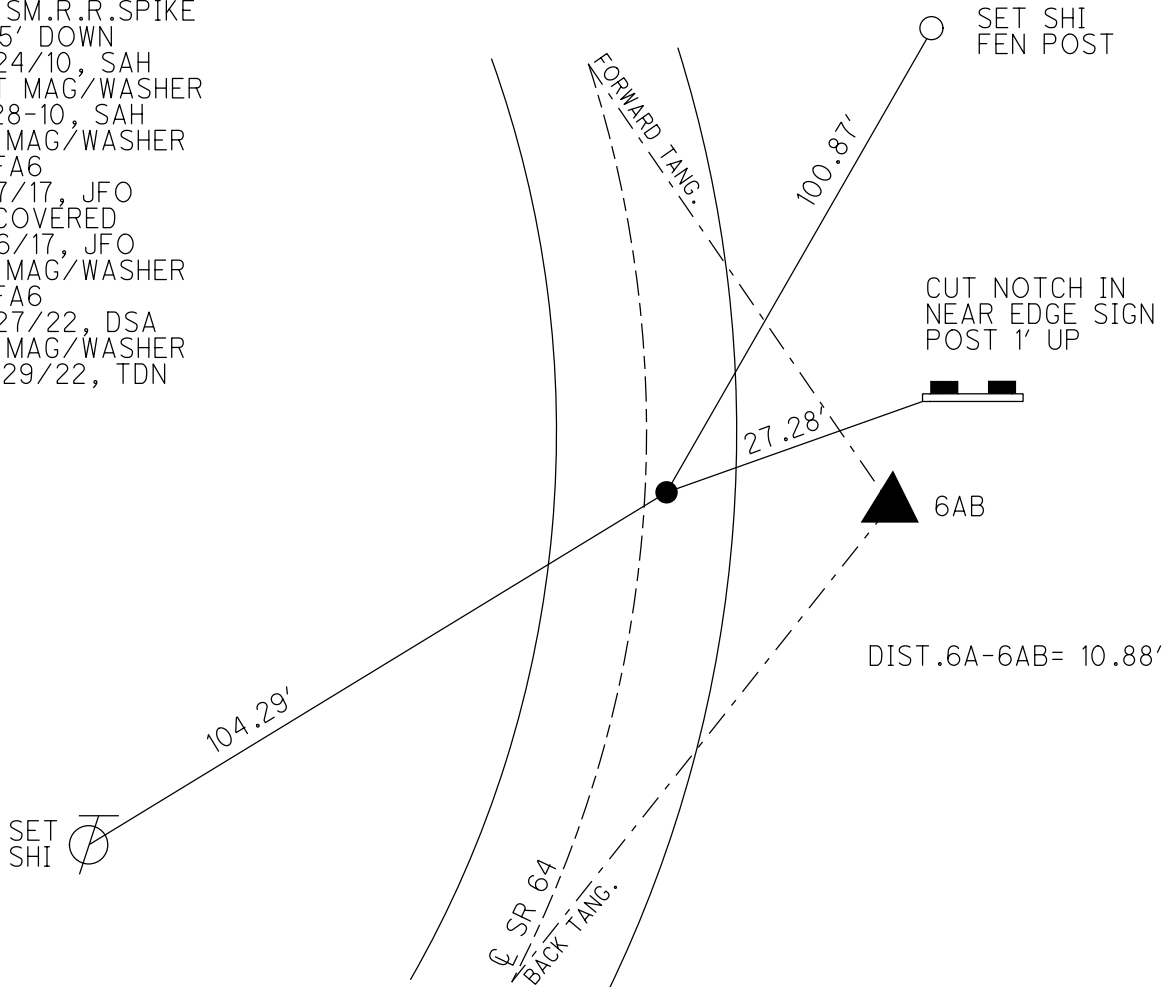

O.D.O.T. DISTRICT 2 SURVEY OFFICE (USE ONLY)

PERSONNEL _____ REFERENCE NO. 6 A SHEET 8 OF 39
 NOTES HUSS DATE 5-24-10 ROUTE SR 64
 H.C. CANTERBURY WEATHER HOT COUNTY FULTON
 R.C. FINTEL TEMP. 80° TOWNSHIP FULTON
 _____ SECTION 35
 _____ T 8 N R 4 E

TYPE MONUMENT SM.R.R.SPIKE
~~ON SURFACE~~ - BELOW 0.15'
~~LEFT~~ - CL PAV'T - RIGHT 1.5'
8.4' TO RT. EDGE PAVEMENT
 S.L.M. 147+66.35

GRID: NOTHING: 711653.578 EASTING: 1584251.665

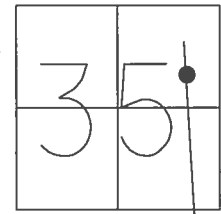

RECORD:
 FD SM.R.R.SPIKE
 0.15' DOWN
 5/24/10, SAH
 SET MAG/WASHER
 7-28-10, SAH
 FD MAG/WASHER
 REFA6
 8/7/17, JFO
 UNCOVERED
 11/6/17, JFO

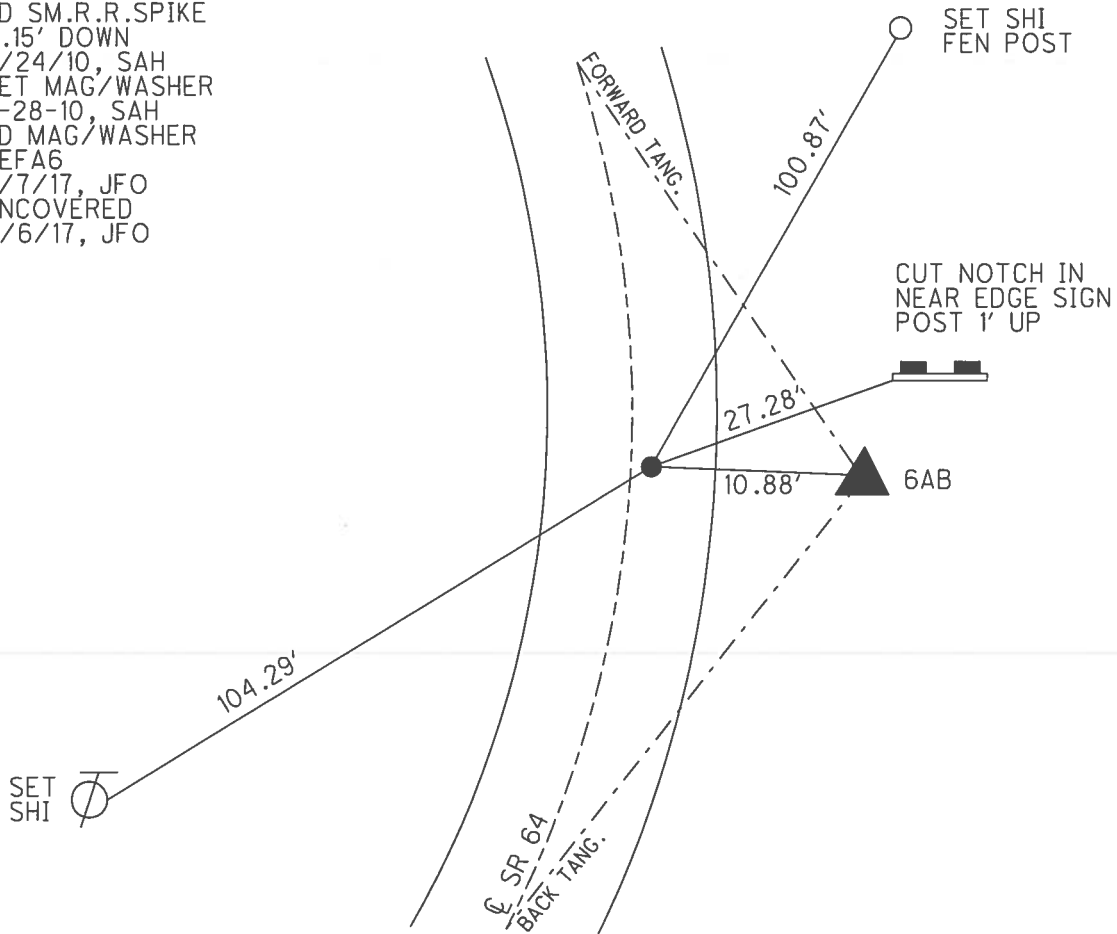

O.D.O.T. DISTRICT 2 SURVEY OFFICE (USE ONLY)

PERSONNEL _____ REFERENCE NO. 6 A SHEET 8 OF 39
 NOTES HUSS DATE 5-24-10 ROUTE SR 64
 H.C. CANTERBURY WEATHER HOT COUNTY FULTON
 R.C. FINTEL TEMP. 80° TOWNSHIP FULTON
 _____ SECTION 35
 _____ T 8 N R 4 E

TYPE MONUMENT _____ SM. R.R. SPIKE _____
~~ON SURFACE~~ - BELOW 0.15' _____
~~LEFT~~ - CL PAV'T - RIGHT 1.5' _____
8.4' TO RT. EDGE PAVEMENT _____
 S.L.M. 147+66.35 _____
 GRID: NOTHING: 711657.052 EASTING: 1584261.796

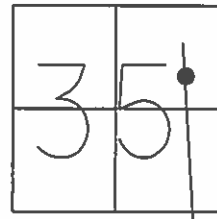

REFA6, VRS
 8/22/08 SAH

SET MAG & WASHER
 7-28-10 SAH

SET N/SHI. IN FENCE POST

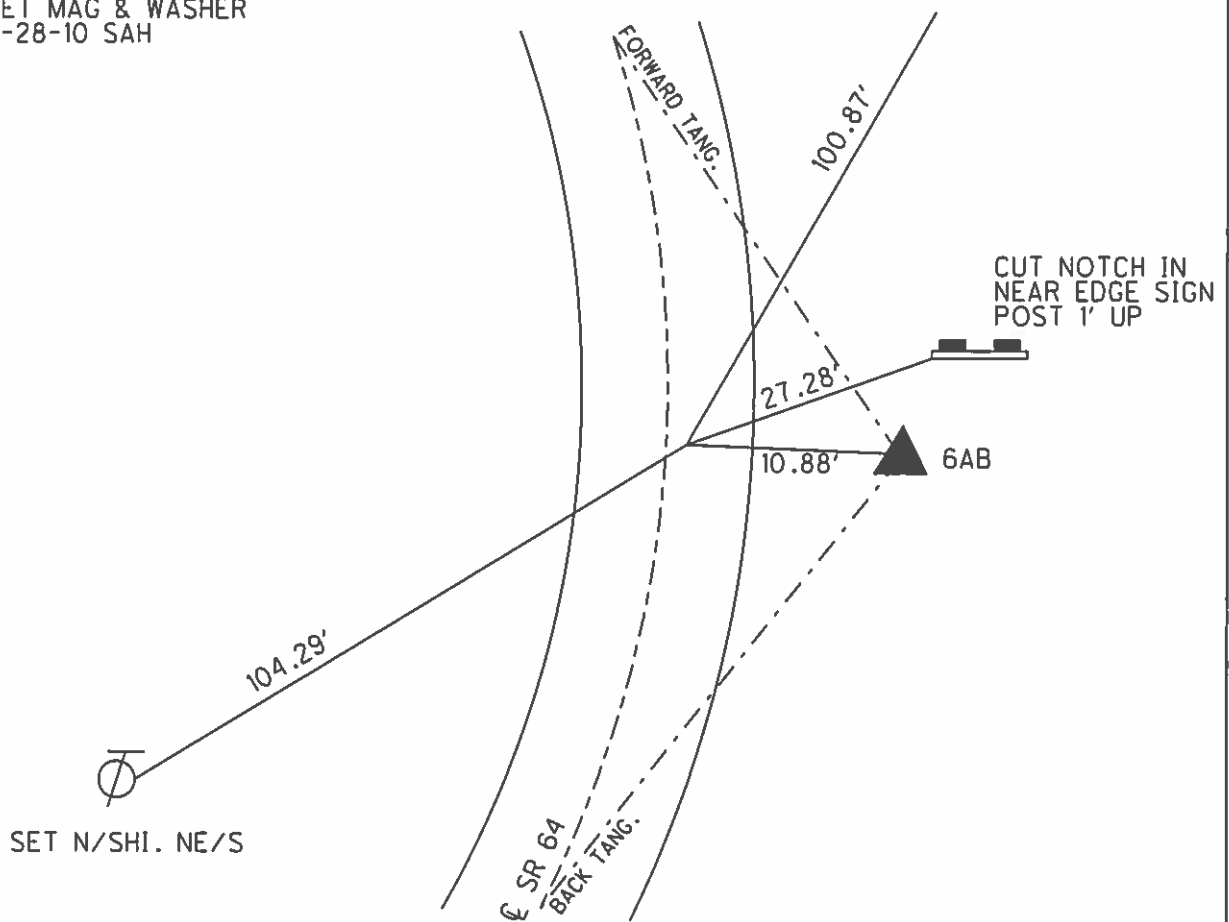

O.D.O.T. DISTRICT 2 SURVEY OFFICE

PERSONNEL _____

REFERENCE NO. 6A

SHEET 67 OF 20

NOTES D. CURTIS

H.C. CORDES

DATE 7-27-93

ROUTE S.R. #60

R.C. CANTONBERRY

WEATHER Hot

COUNTY FULTON

ROMGTO

TEMP. +87°

TOWNSHIP FULTON

SECTION 35

T 8 N R 4 E

TYPE MONUMENT S.M. R.R. SPK.

ON SURFACE - BELOW YES

LEFT - ~~C~~ PAV'T. - RIGHT 2' RIGHT

7.7 TO RT. EDGE PAVEMENT

S.L.M. 137+70

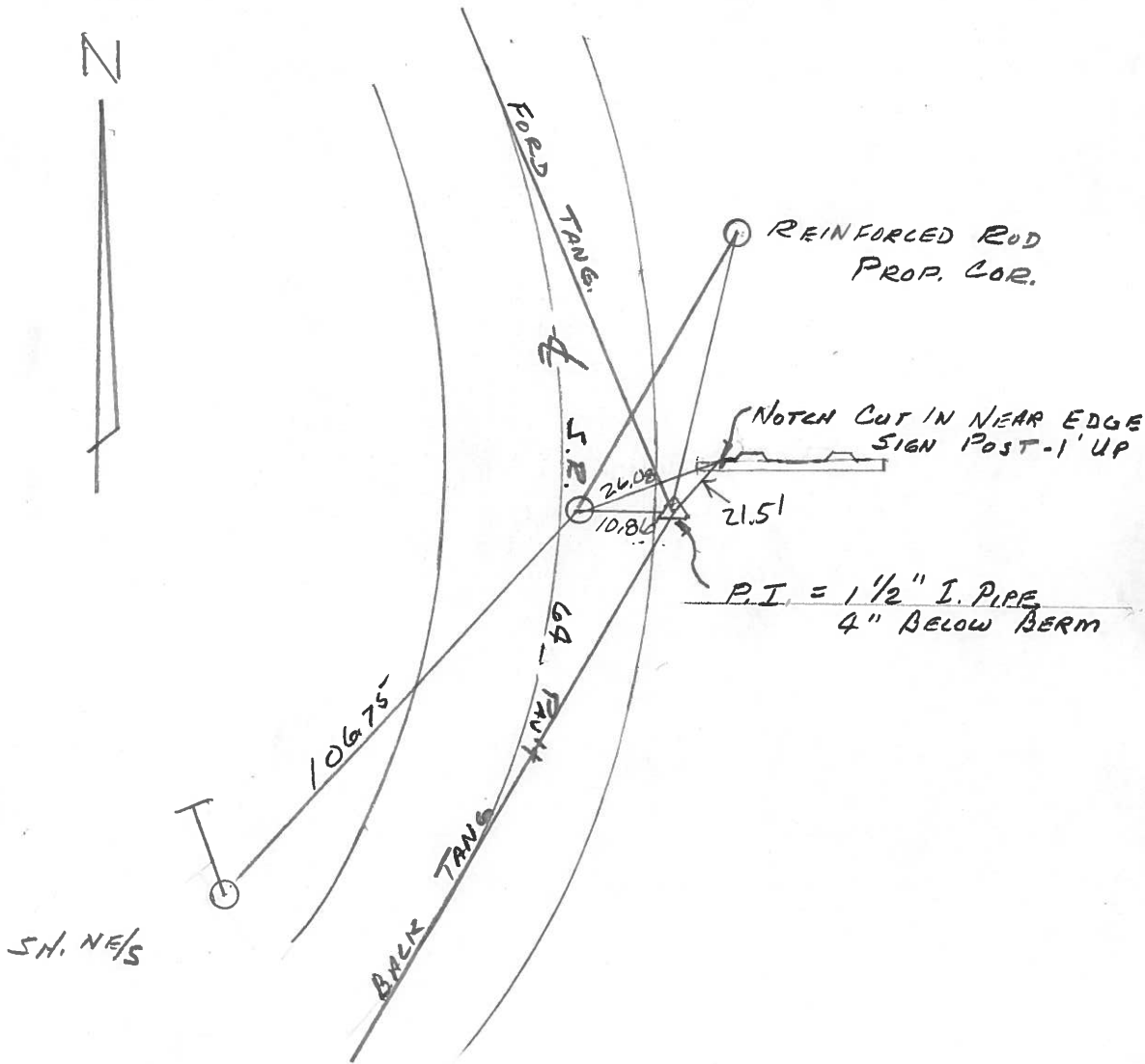
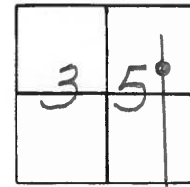

County Fulton S.R. 64

Date 20 April 84

Township Fulton

Weather Sunny

Section 35

Temp. 47°

T N, R E

Personnel I. Stone

P. Neuser

R. Michalak

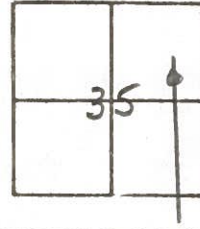

137+30

REF. NO. 6-A

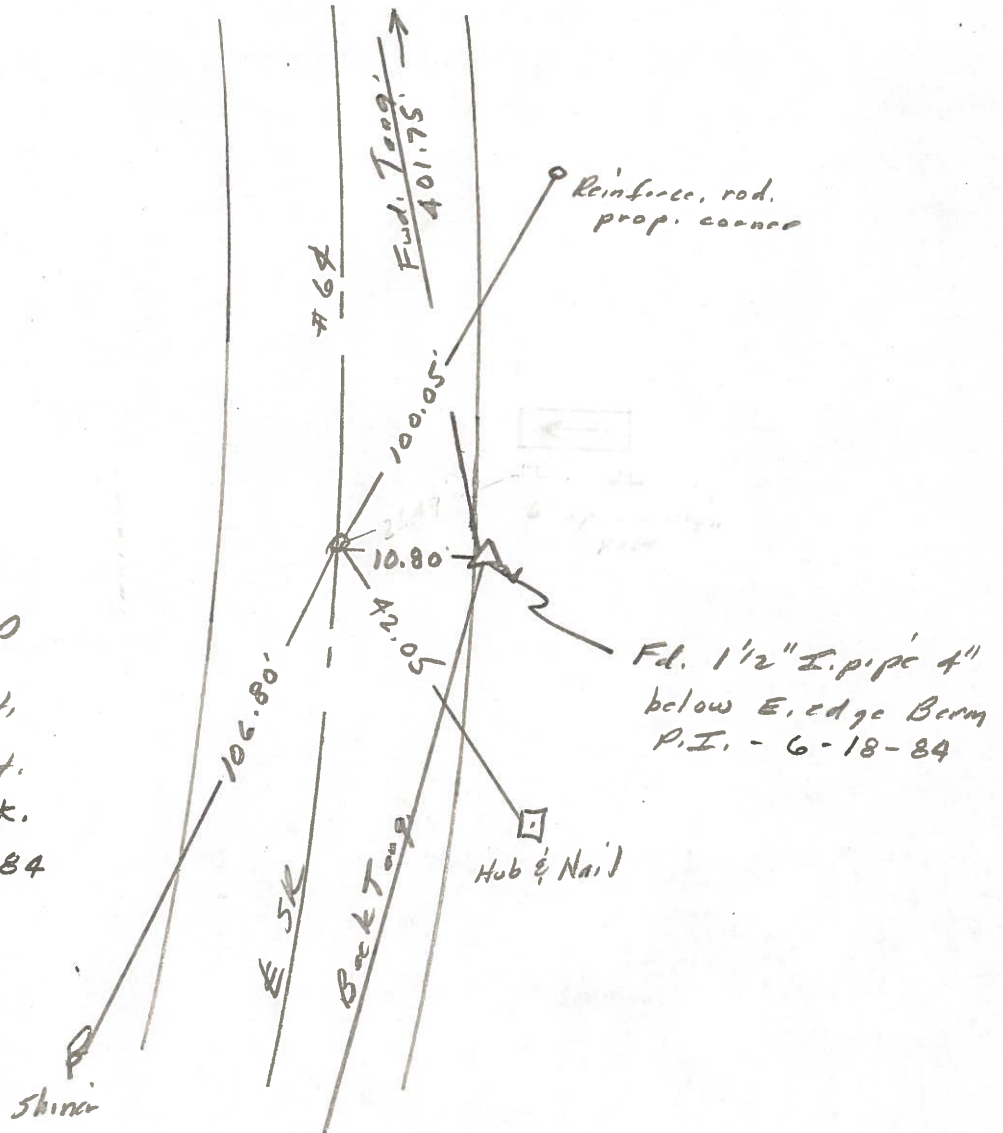

Fd. 1" I. pipe 2" deep
 Set
 8.5' to E. edge put.
 11.2' to W. edge put.
 Reset Sm. 12. R. Spk.
 To Surface - 6-18-84

Fd. 1 1/2" I. pipe 4"
 below E. edge Berm
 P.I. - 6-18-84

PERSONNEL TITLE PERSONNEL TITLE
 Red Beach
 Newcomb
 Knape
 Wise

COUNTY FULTON DATE Apr. 71
 S. R. 64 WEATHER _____
 SEC. Ful. Twp. Sec. 35 T-8-N TEMP. _____

DESCRIPTION CONTROL POINTS JOB NO. _____

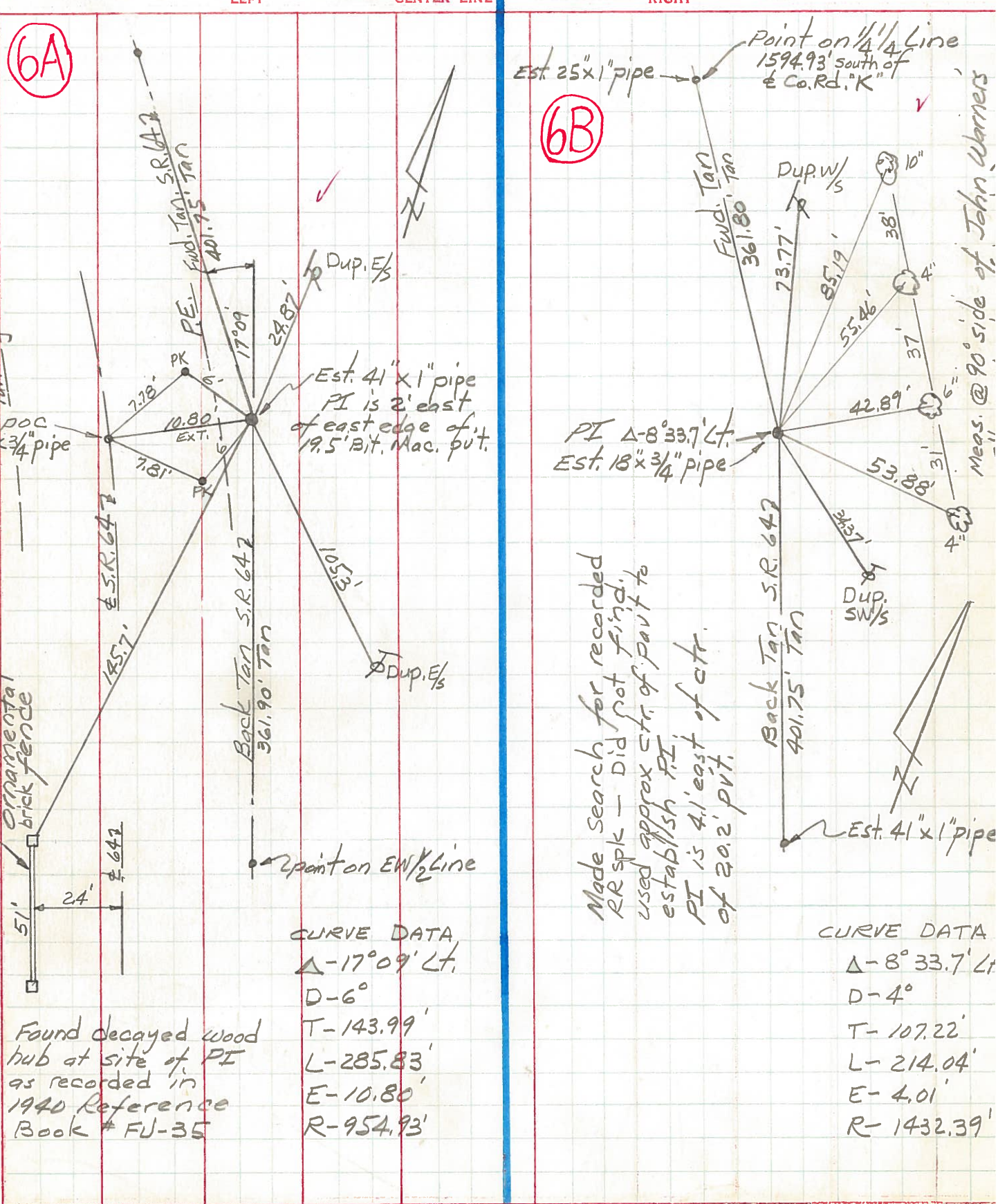

Meas. @ 90° side of John Warners

PERSONNEL TITLE PERSONNEL TITLE
Red Beach
Newcomb
Knape
Wise

COUNTY Fulton DATE March '71
 S. R. 64 WEATHER
 SEC. Fulton Twp. TEMP.

CONTROL POINTS

L-N 1/4 Stone Sec 35 T-8-N

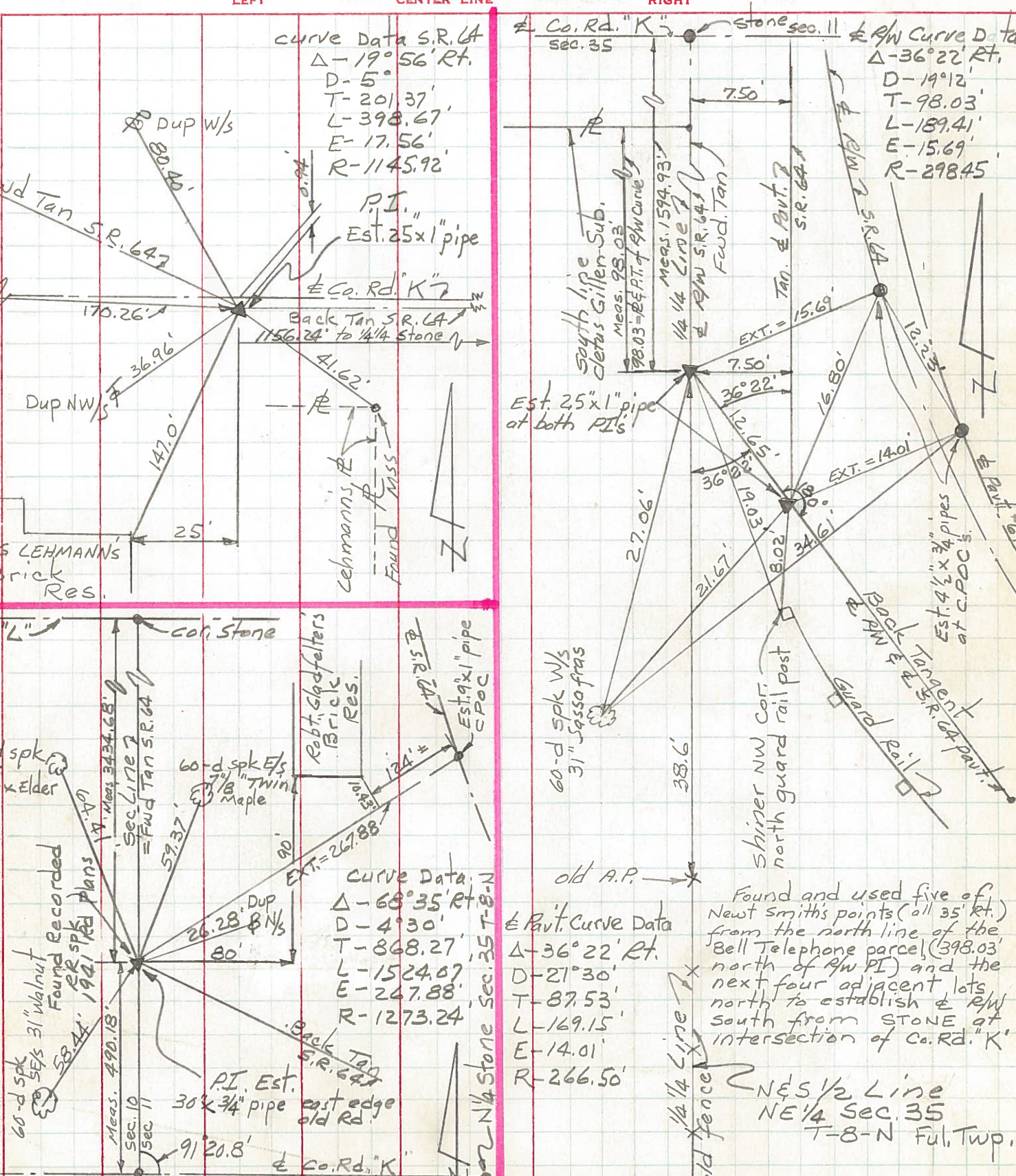

Found and used five of Newt Smith's points (all 35' rt.) from the north line of the Bell Telephone parcel (398.03' north of R/W PI) and the next four adjacent lots north to establish Δ R/W south from STONE at intersection of Co. Rd. K'.

Δ R/W Curve Data
 $\Delta - 36^\circ 22'$ Rt.
 $D - 21'30"$
 $T - 87.53'$
 $L - 169.15'$
 $E - 14.01'$
 $R - 266.50'$

NES 1/2 Line
 NE 1/4 Sec. 35
 T-8-N Ful. Twp.

PERSONNEL TITLE PERSONNEL TITLE

Red Beach

COUNTY FULTON

DATE Apr. 1971

Newscomb

S. R. 64

WEATHER

Knappe

SEC. SE 1/4 Sec. 35 Ful. Twp.

Wise

DESCRIPTION ALIGNMENT & CONTROLS

LEFT CENTER LINE RIGHT JOB NO.

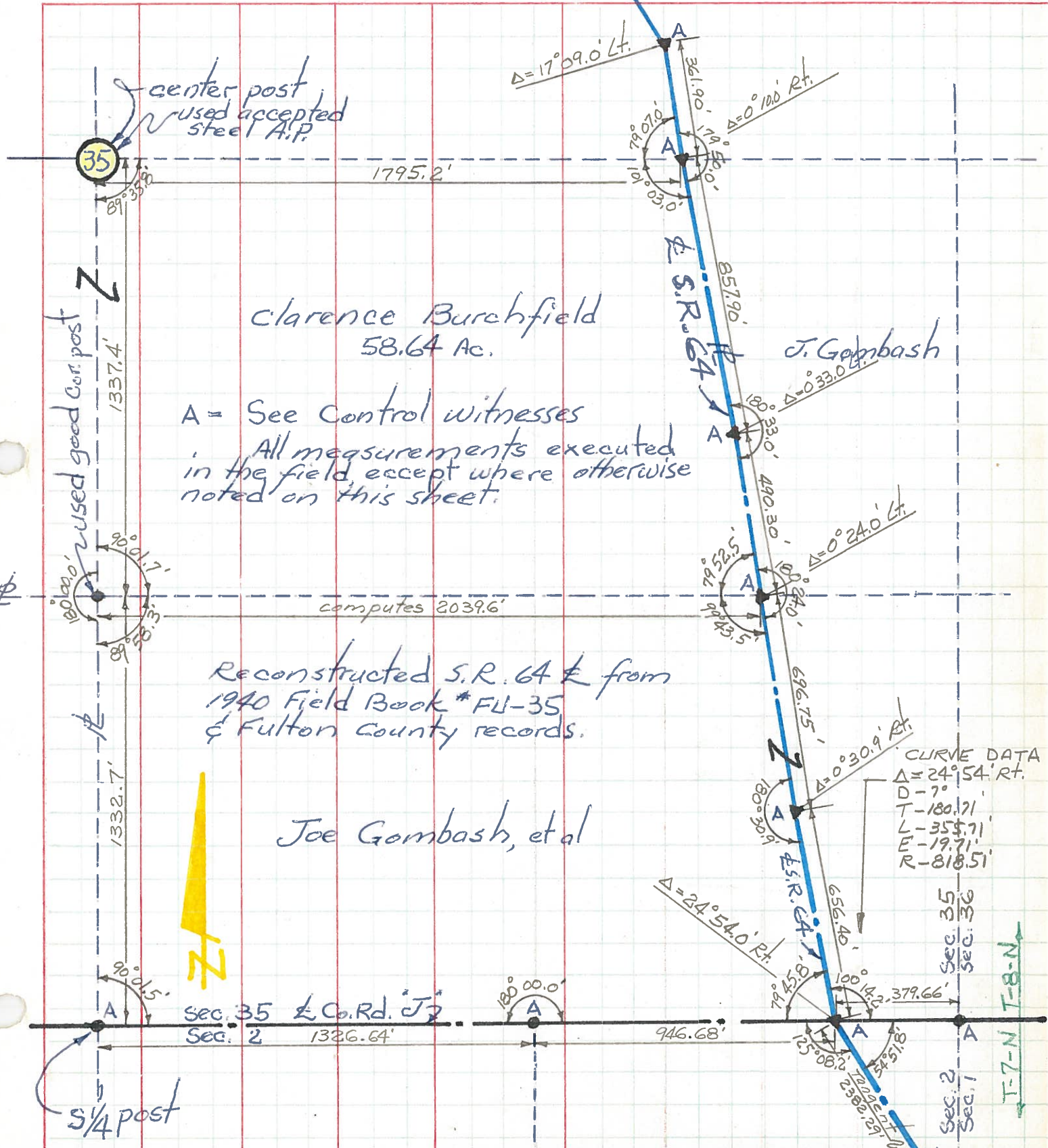

PERSONNEL TITLE PERSONNEL TITLE
 Red Beach
 Newcomb
 Knape
 Wise

COUNTY FULTON DATE Apr 1971
 S. R. 64 WEATHER
 SEC. NE 1/4 Sec. 35 Ful. Twp TEMP.

DESCRIPTION ALIGNMENT & CONTROLS LEFT CENTER LINE RIGHT JOB NO.

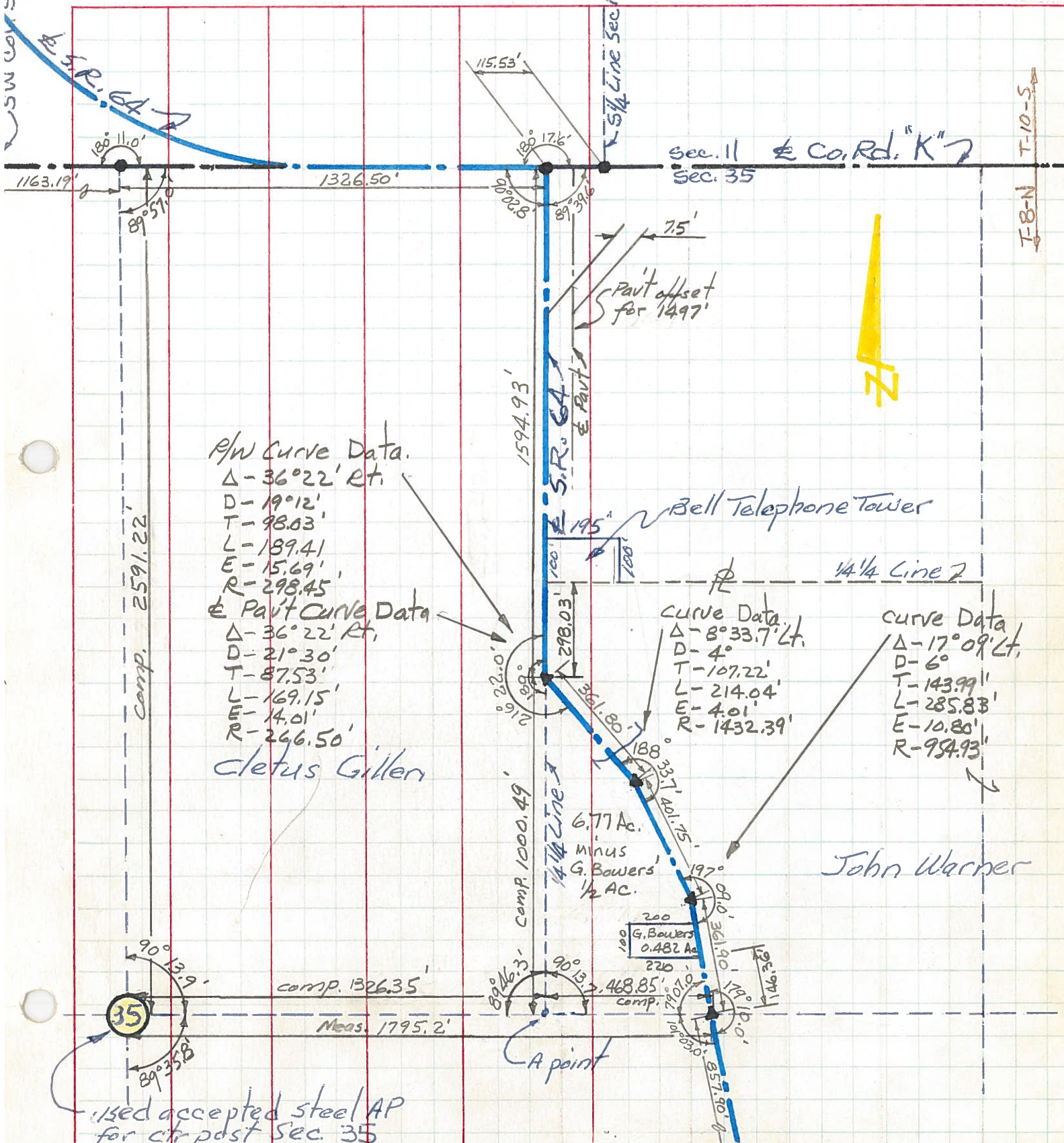

R/W Curve Data.
 Δ - 36° 22' Rt.
 D - 19° 12'
 T - 98.03'
 L - 189.41
 E - 15.69'
 R - 298.45'
 Pavt Curve Data
 Δ - 36° 22' Rt.
 D - 21° 30'
 T - 87.53'
 L - 169.15'
 E - 14.01'
 R - 266.50'
 cletus Gillen

Curve Data
 Δ - 8° 33.7' Lt.
 D - 4°
 T - 107.22'
 L - 214.04'
 E - 4.01'
 R - 1432.39'

curve Data
 Δ - 17° 09' Lt.
 D - 6°
 T - 143.99'
 L - 285.83'
 E - 10.80'
 R - 954.93'

John Warner

used accepted steel AP for ctr post Sec. 35