

O.D.O.T. DISTRICT 2 SURVEY OFFICE (USE ONLY)

PERSONNEL

REFERENCE NO. 7

SHEET 32 OF 59

NOTES HUSS DATE 5/24/10
 H.C. CANTERBURY WEATHER SUNNY
 R.C. FINTEL TEMP. 82°

ROUTE SR 64
 COUNTY FULTON
 TOWNSHIP FULTON
 SECTION 35

DWG BY RHOADES PID PAVETRAIN

T 8 N R 4 E

TYPE MONUMENT SM.R.R.SPIKE

~~ON SURFACE~~ - BELOW 0.15'

OFFSET \odot PAVEMENT 3.7' ~~ET~~ : RT

6.9' TO RT EDGE PAVEMENT

STATION: 171+21.93

HORZ.DATUM: NAD83 2011

GEOID: NAVD88 2012A

GRID: NORTHING: 713904.152

EASTING: 1583894.273

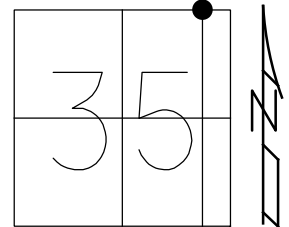

RECORD:
 SET PK/WASHER
 8/18/93
 FD SM.R.R.SPIKE
 0.1' DOWN
 8/20/08
 REF7
 8/22/08, SAH
 FD SM.R.R.SPIKE
 5/24/10, SAH
 SET MAG/WASHER
 7/28/10, SAH
 FD MAG/WASHER
 REF7
 8/7/17, JFO
 UNCOVERED
 11/6/17, JFO
 FD MAG/WASHER
 NEWREF7
 6/27/22, DSA
 FD MAG/WASHER
 12/29/22, TDN

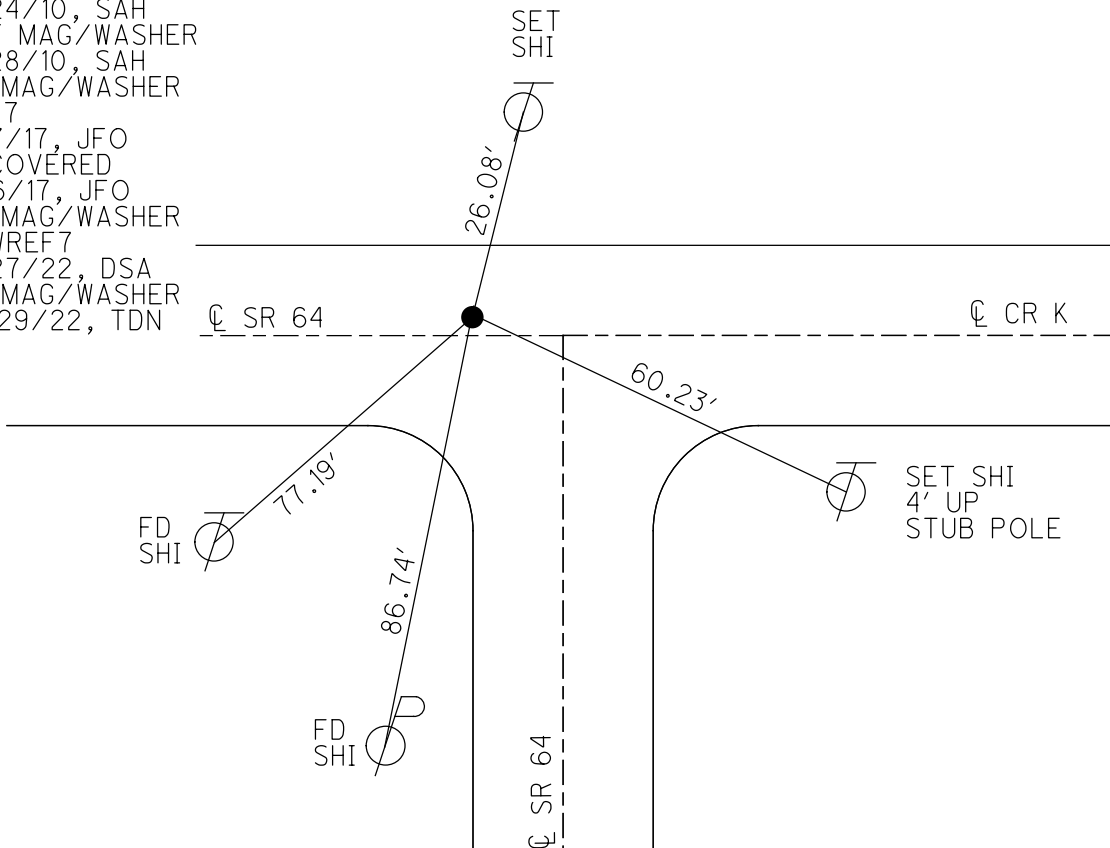

O.D.O.T. DISTRICT 2 SURVEY OFFICE (USE ONLY)

PERSONNEL _____ REFERENCE NO. 7 SHEET 12 OF 39
 NOTES HUSS DATE 5-24-10 ROUTE SR 64
 H.C. CANTERBURY WEATHER SUNNY COUNTY FULTON
 R.C. FINTEL TEMP. 82° TOWNSHIP FULTON
 _____ SECTION 35
 _____ T 8 N R 4 E

TYPE MONUMENT SM. R.R. SPIKE
~~ON SURFACE~~ - BELOW 0.15'
~~LEFT~~ - ☉ PAV'T - RIGHT 3.7', 11.0' W OF ☉ S
6.9' TO N EDGE PAVEMENT
 S.L.M. 171+21.93

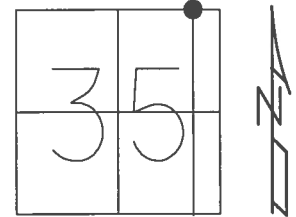

GRID: NOTHING: 713904.152 EASTING: 1583894.273

RECORD:
 SET PK/WASHER
 8/18/93
 FD SM.R.R.SPIKE
 0.1' DOWN
 8/20/08
 REF7
 8/22/08, SAH
 FD SM.R.R.SPIKE
 5/24/10, SAH
 SET MAG/WASHER
 7/28/10, SAH
 FD MAG/WASHER
 REF7
 8/7/17, JFO
 UNCOVERED
 11/6/17, JFO

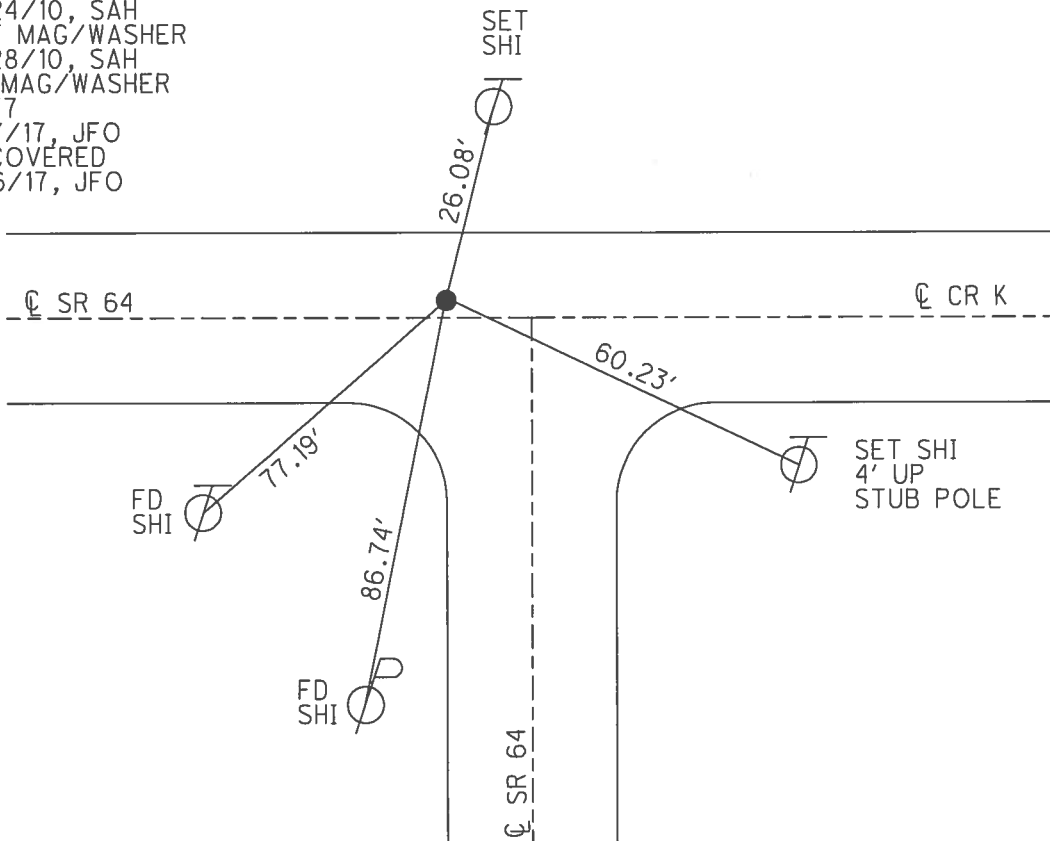

O.D.O.T. DISTRICT 2 SURVEY OFFICE (USE ONLY)

PERSONNEL _____ REFERENCE NO. 7 SHEET 12 OF 39
 NOTES HUSS DATE 5-24-10 ROUTE SR 64
 H.C. CANTERBURY WEATHER SUNNY COUNTY FULTON
 R.C. FINTEL TEMP. + 82° TOWNSHIP FULTON
 _____ SECTION 35
 _____ T 8 N R 4 E

TYPE MONUMENT SM. R.R. SPIKE
~~ON SURFACE~~ - BELOW 0.15'
~~LEFT~~ - Q PAV'T - RIGHT 3.7'
6.9' TO N EDGE PAVEMENT
 S.L.M. 171+21.93 11.0' WEST OF Q SOUTH SR64
 GRID: NOTHING: 713904.102 EASTING: 1583894.088

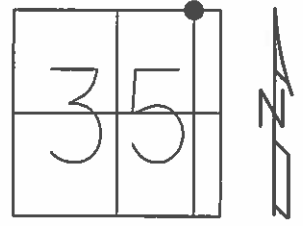

SET PK/WASHER
8/18/93

FD SM. R.R.SPIKE
0.1' DOWN 8/20/08

REF7, VRS
8/22/08 SAH

SET MAG & WASHER
7-28-10 SAH

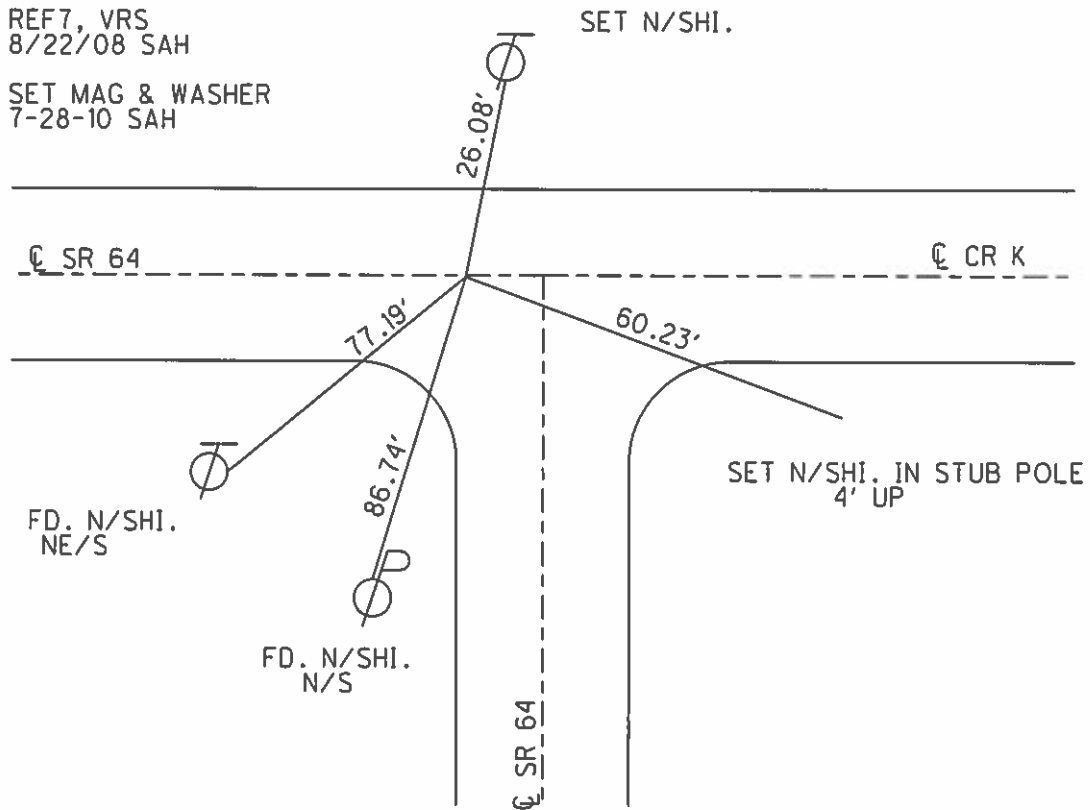

O.D.O.T. DISTRICT 2 SURVEY OFFICE

PERSONNEL

REFERENCE NO. 1

SHEET 10 OF 20

NOTES D. CURTIS

H.C. CORDE

DATE 8-27-93

ROUTE S.R. #64

R.C. CANTERBERRY

WEATHER Sunny

COUNTY FULTON

ROMETO

TEMP. +88

TOWNSHIP FULTON

SET P.K. & WASHER

SECTION 35

8-18-93

T. R.

TYPE MONUMENT SM. R.R. SPK.

ON SURFACE - BELOW YES

LEFT - ~~E~~ PAV'T. - RIGHT 3.5' Rt.

6' TO N. EDGE PAVEMENT

S.L.M. 100 + 94

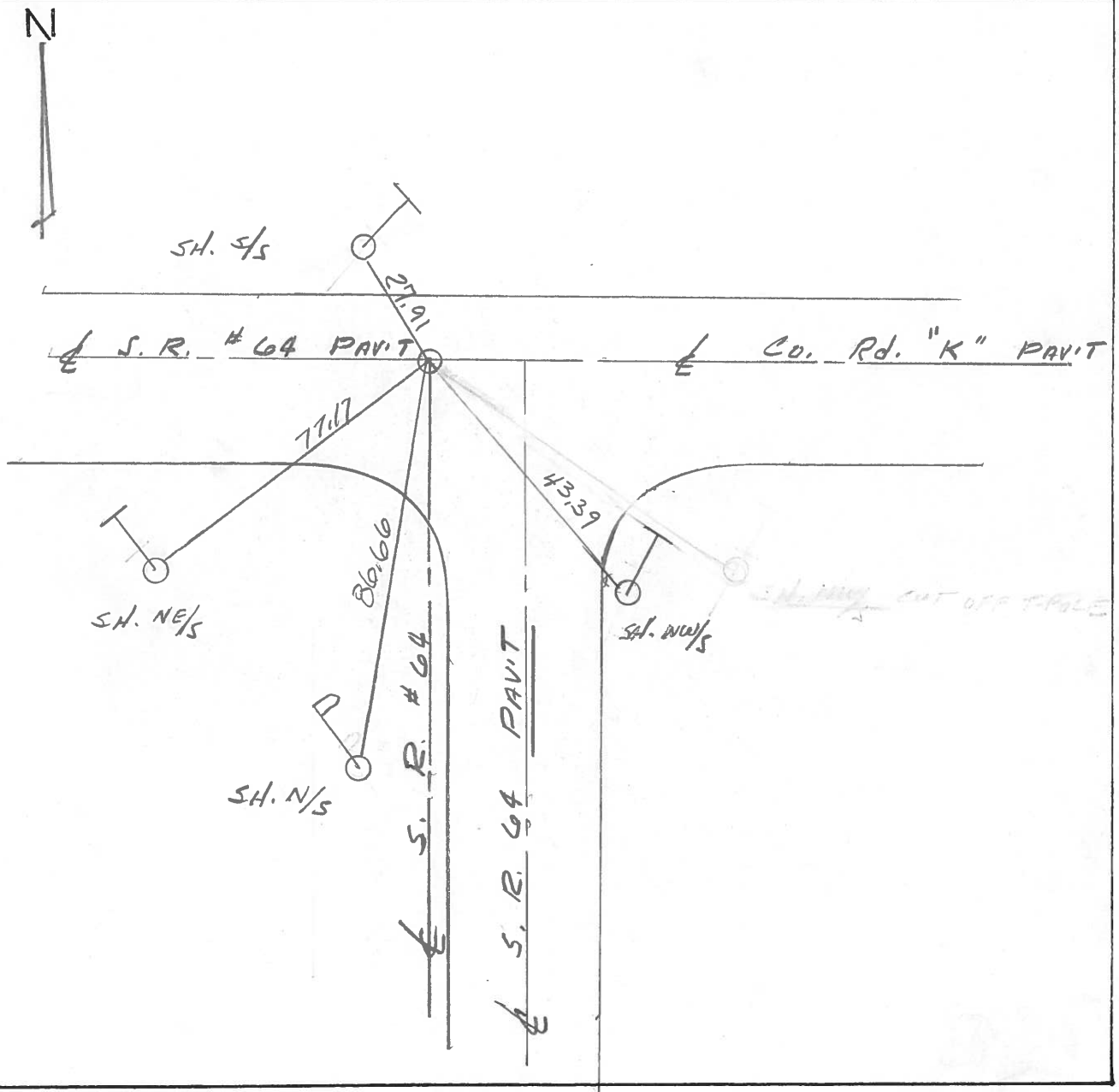
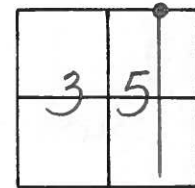

Q.D.O.T. DISTRICT 2 SURVEY OFFICE

SHEET 7 OF

County Fulton S.R. #64

Date 18 April 84

Township Fulton

Weather 36°

Section 35

Temp. _____

T N, R E

Personnel I. Stone

P. Neuser

R. Michalak

D. Curtis

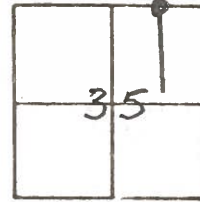

REF. NO. 7-A

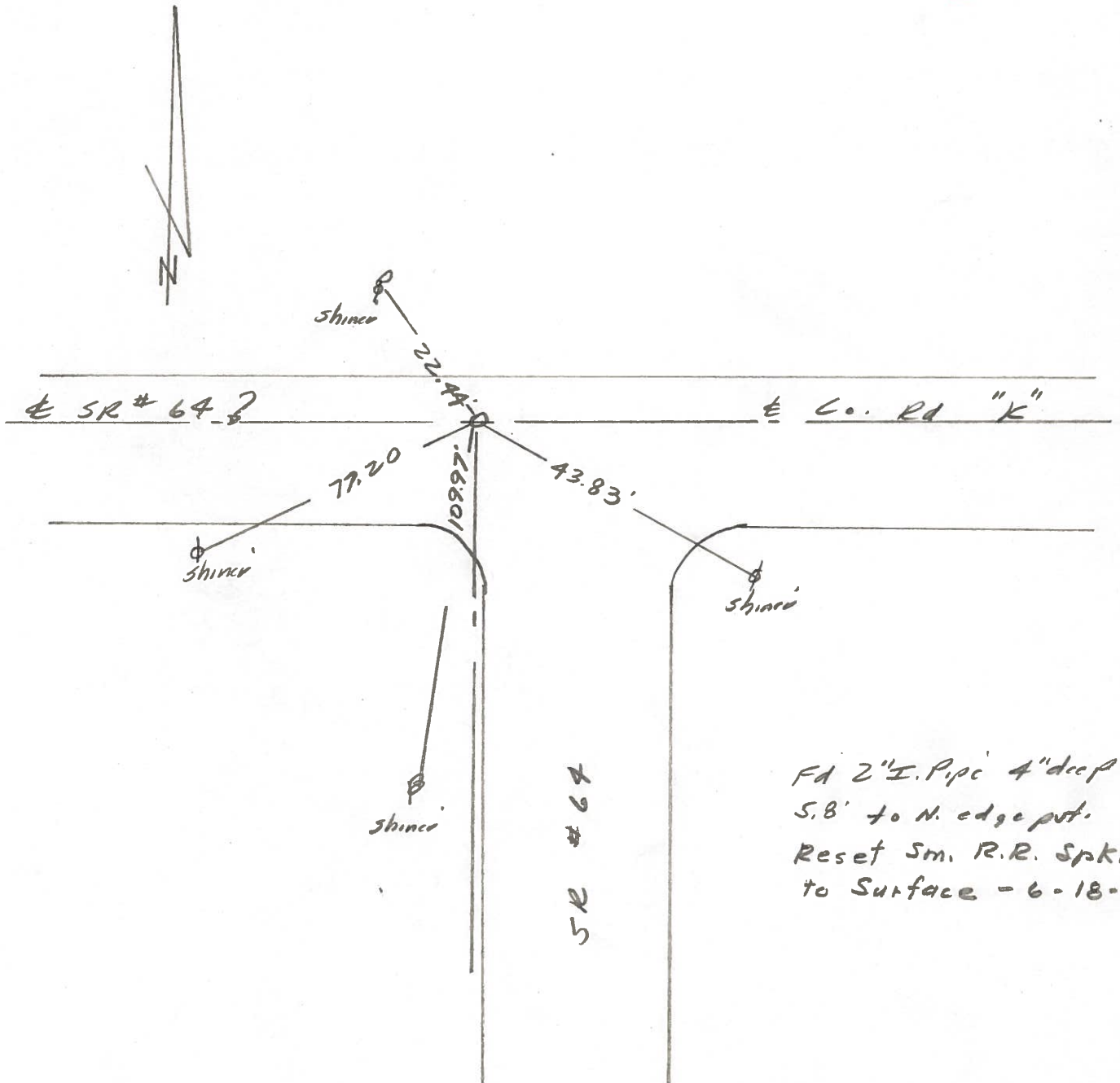

PERSONNEL	TITLE	PERSONNEL	TITLE	COUNTY	DATE
Tomsic		Boyle		Fulton	Aug. 6, 1972
Neuser				S. R. 64	WEATHER
Granata				SEC. FULTON TWP	TEMP.
Janyo					

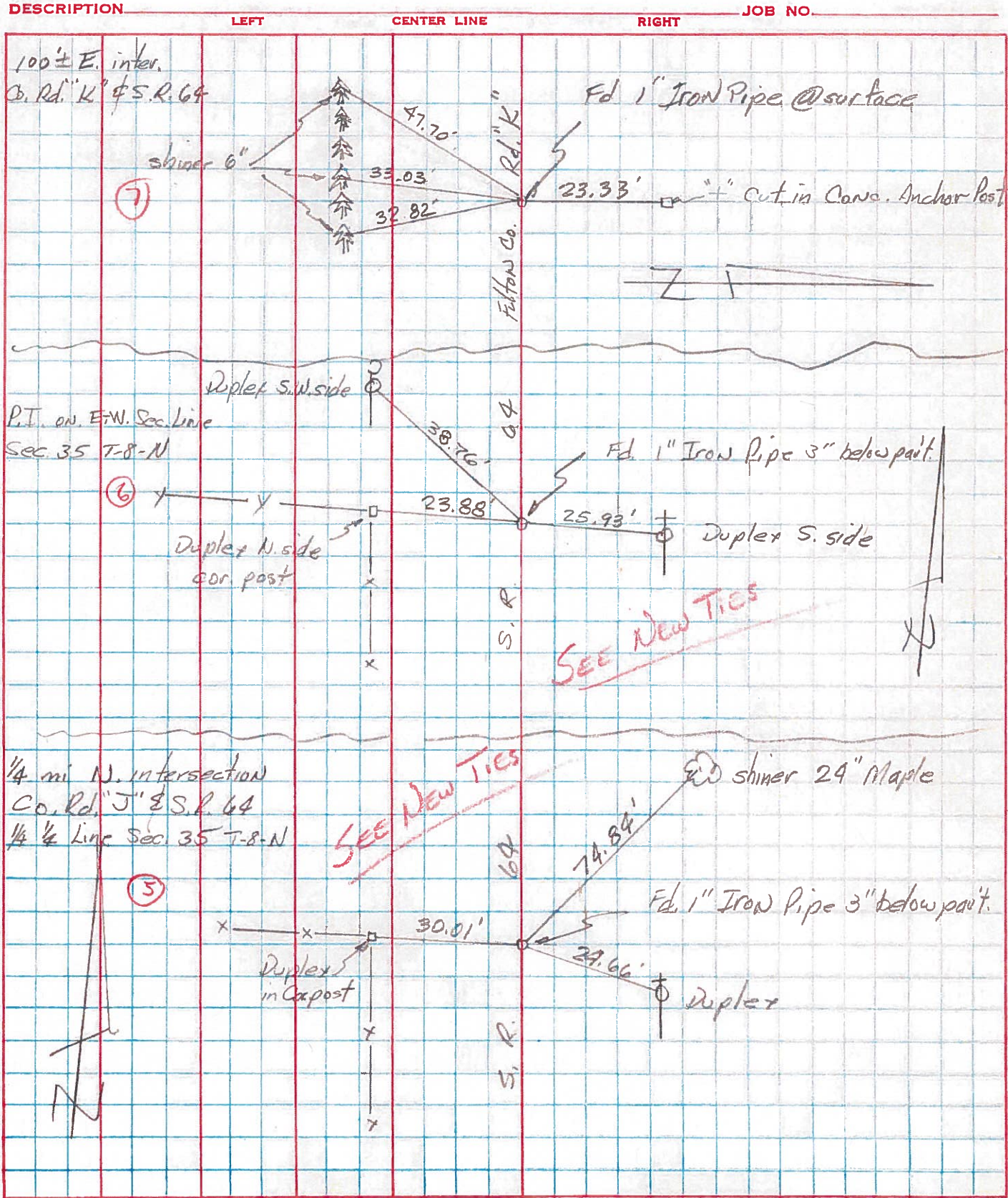

PERSONNEL TITLE PERSONNEL TITLE COUNTY FULTON DATE 8-9-77
 & S. R. 64 WEATHER WARM
 CREW SEC. TEMP. 78°

DESCRIPTION CONTROL POINTS JOB NO.
 LEFT CENTER LINE RIGHT

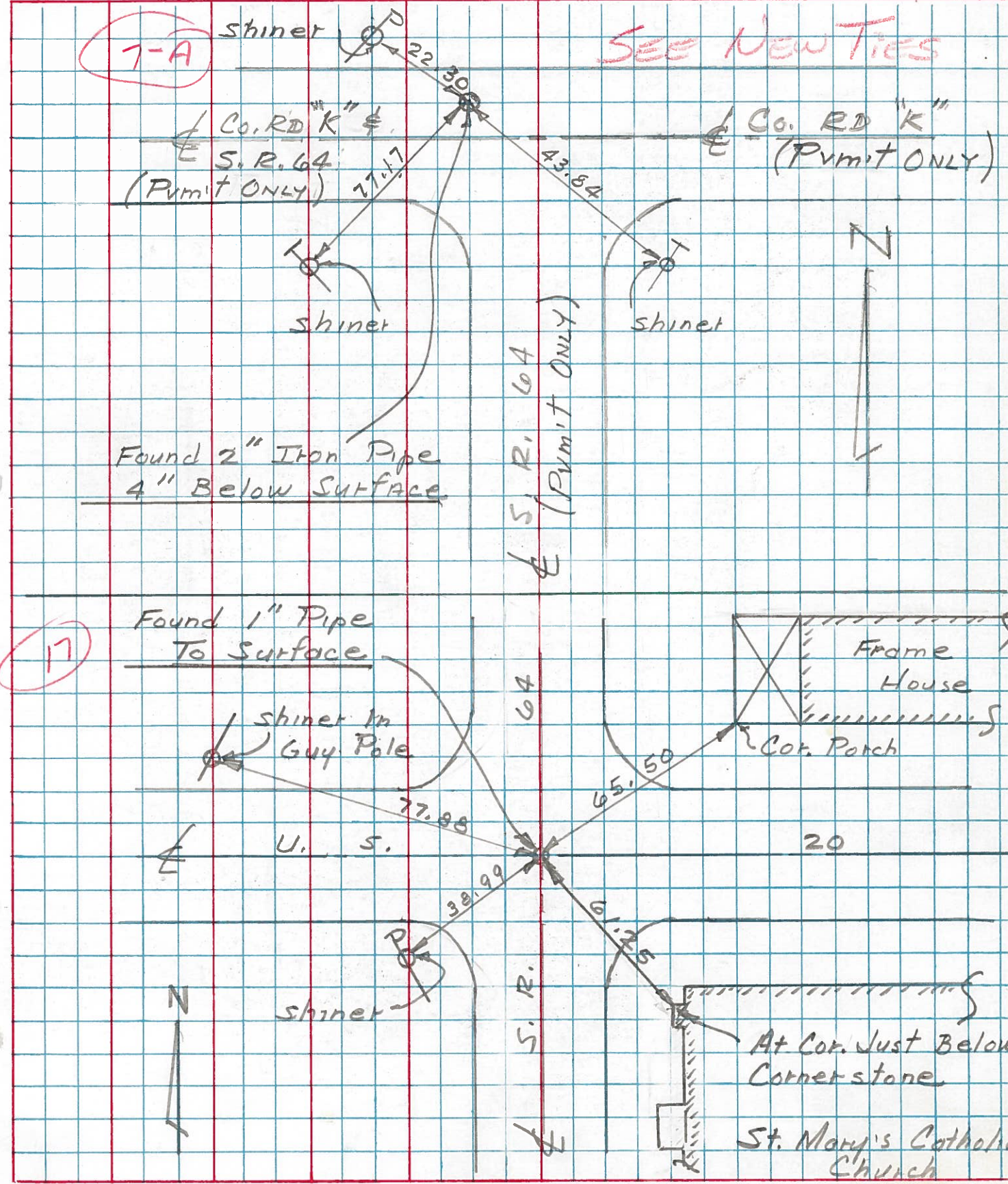

PERSONNEL TITLE PERSONNEL TITLE
 Tomsic _____ Boyle _____
 Neuser _____
 Granata _____
 Vanyo _____

COUNTY Fulton DATE AUG 9, 1973
 S. R. 64 WEATHER _____
 SEC. _____ TEMP. _____

DESCRIPTION LEFT CENTER LINE RIGHT JOB NO.

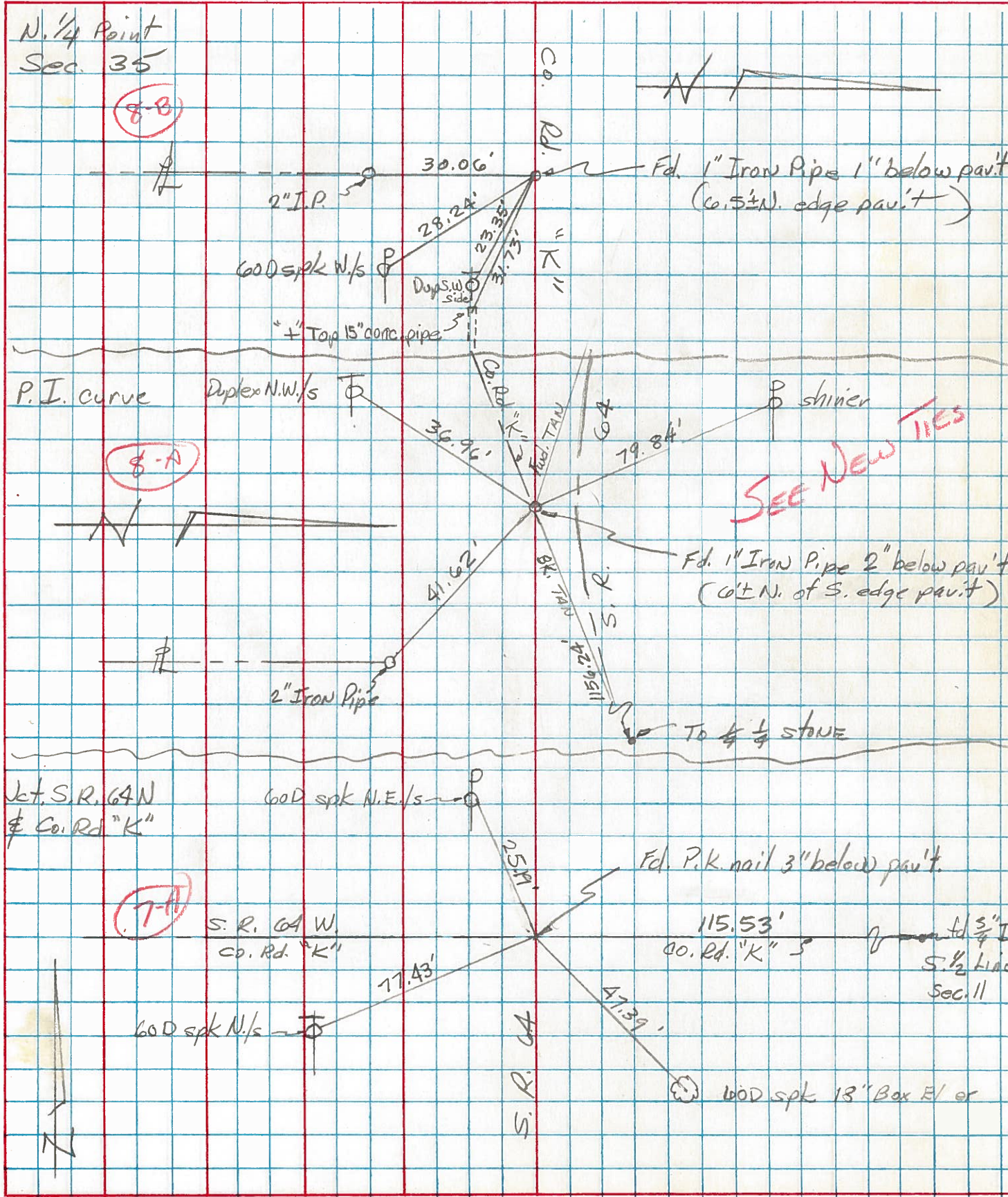

PERSONNEL TITLE PERSONNEL TITLE
 Red Beach
 Newcomb
 Knape
 Wise

COUNTY FULTON DATE Apr 1971

S. R. 64 WEATHER

SEC. NE 1/4 Sec. 35 Ful. Twp TEMP.

DESCRIPTION ALIGNMENT & CONTROLS LEFT CENTER LINE RIGHT JOB NO.

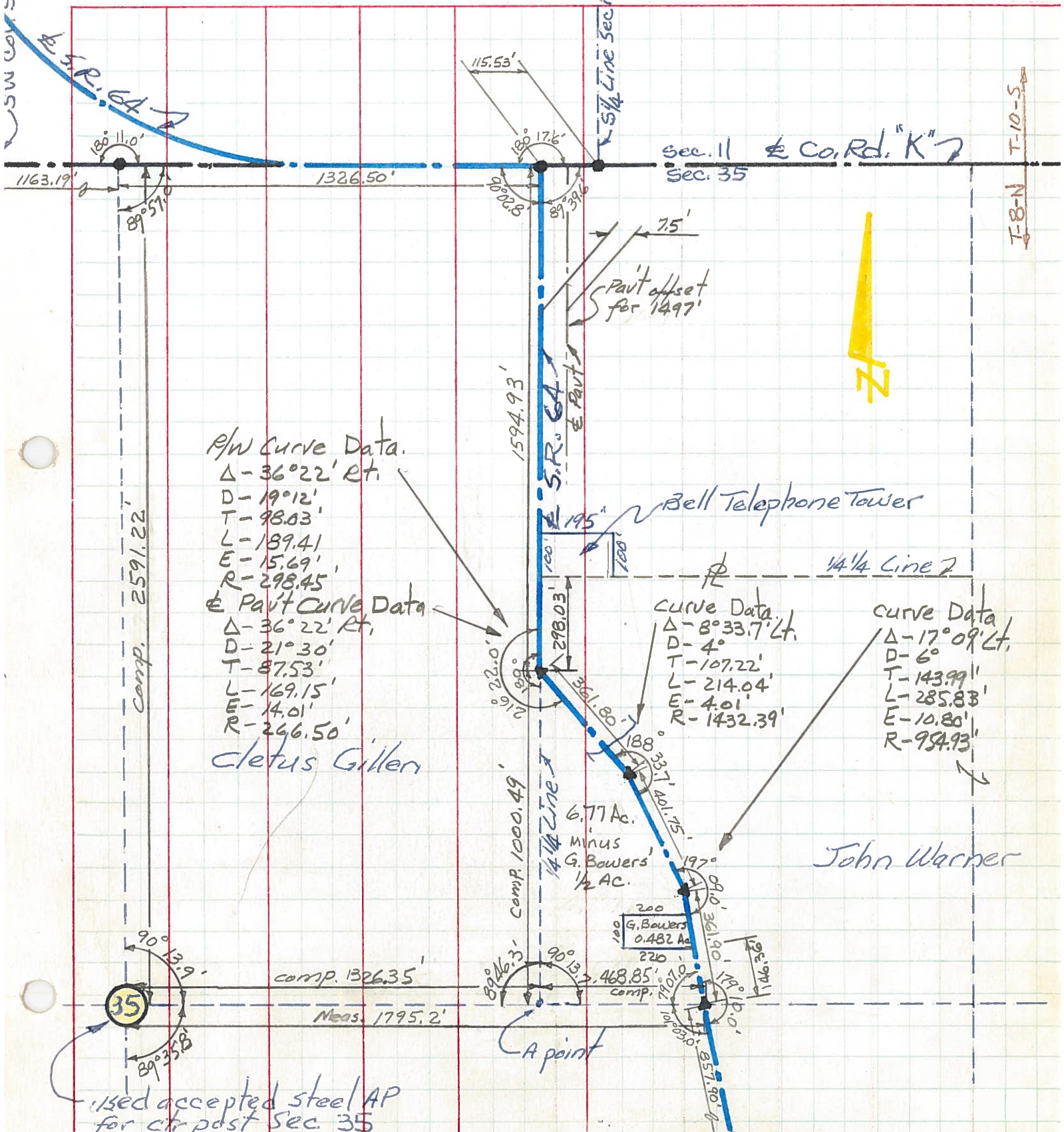

R/W Curve Data.
 Δ-36°22' Rt.
 D-19°12'
 T-98.03'
 L-189.41
 E-15.69'
 R-298.45'
 Pav't Curve Data
 Δ-36°22' Rt.
 D-21°30'
 T-87.53'
 L-169.15'
 E-14.01'
 R-266.50'
 cletus Gillen

Curve Data
 Δ-8°33.7' Lt.
 D-4°
 T-107.22'
 L-214.04'
 E-4.01'
 R-1432.39'

curve Data
 Δ-17°09' Lt.
 D-6°
 T-143.99'
 L-285.83'
 E-10.80'
 R-954.93'

John Warner

used accepted steel AP for ctr post Sec 35

PERSONNEL TITLE PERSONNEL TITLE

Red Beach
Newcomb
Knappe
Wise

COUNTY FULTON

DATE APRIL 1971

S. R. 64

WEATHER

SEC. Fulton Twp.

TEMP.

DESCRIPTION PERTINENT DATA Co. Rd. K

JOB NO.

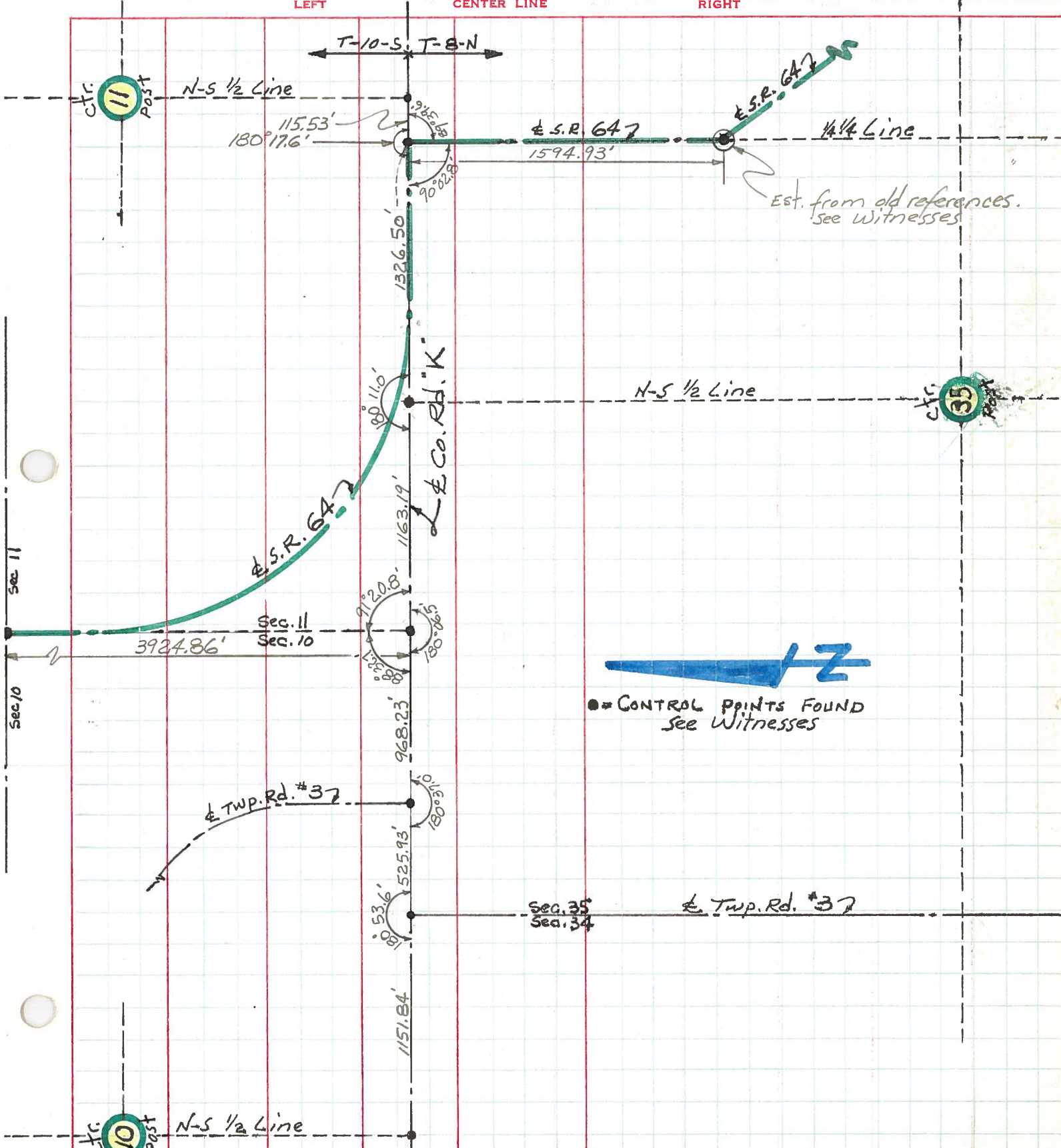

● = CONTROL POINTS FOUND
See Witnesses

Est. from old references.
See Witnesses

PERSONNEL TITLE PERSONNEL TITLE

Red Beach
Newcomb
Knape
Wise

COUNTY Fulton

DATE Mar. 71

S. R. 64

WEATHER

SEC. W 1/2 Sec. 11 Ful. Twp.

TEMP.

ALIGNMENT & CONTROLS

DESCRIPTION LEFT CENTER LINE RIGHT JOB NO.

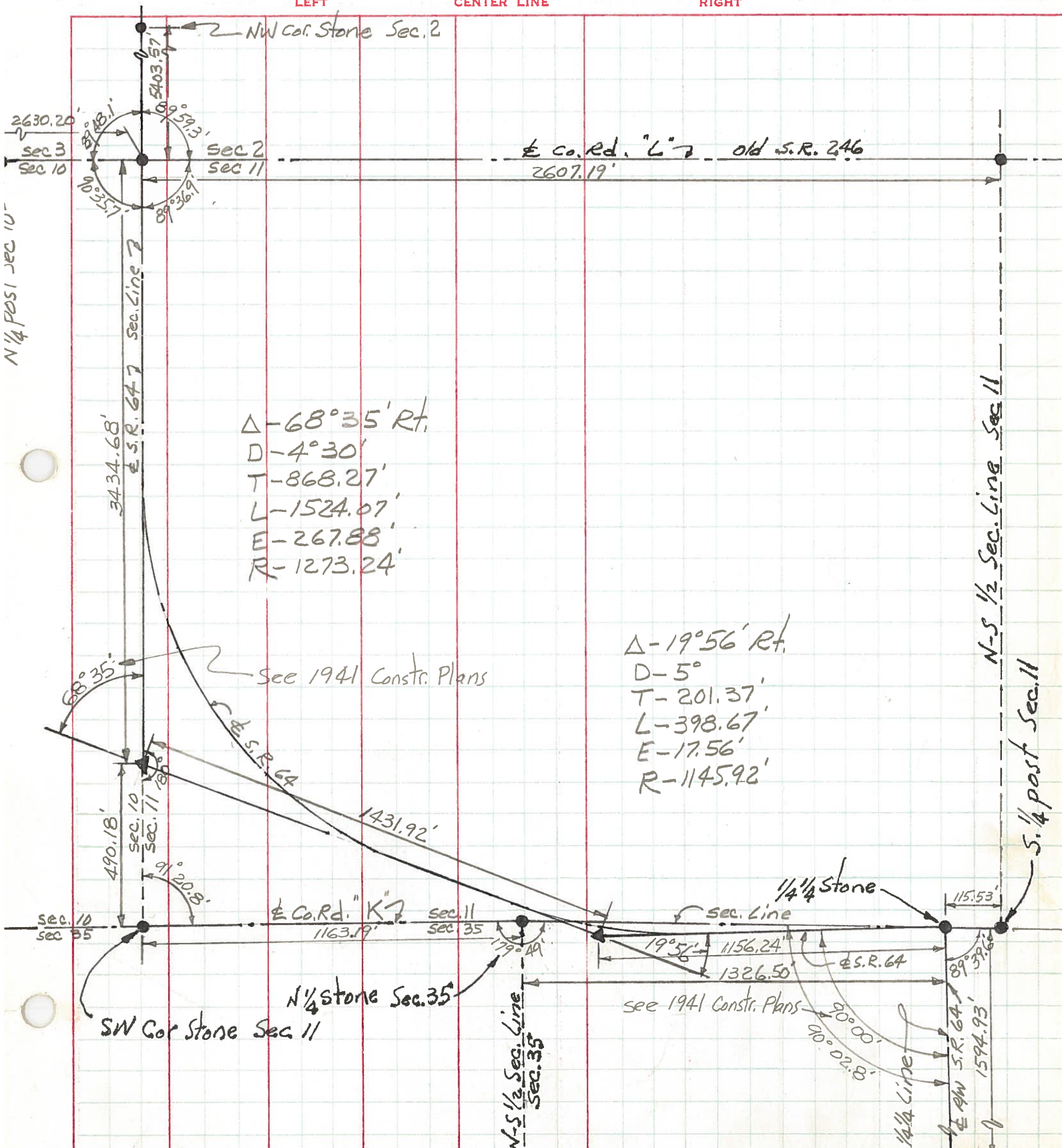

N 1/4 part sec 10

N-S 1/2 Sec. Line Sec 11

S. 1/4 part Sec. 11

PERSONNEL TITLE PERSONNEL TITLE
 Red Beach
 Newcomb
 Knappe
 Wise

COUNTY Fulton DATE 16 Mar '71
 S. R. 64 WEATHER _____
 SEC. Fulton Twp. TEMP. _____

CONTROL POINTS

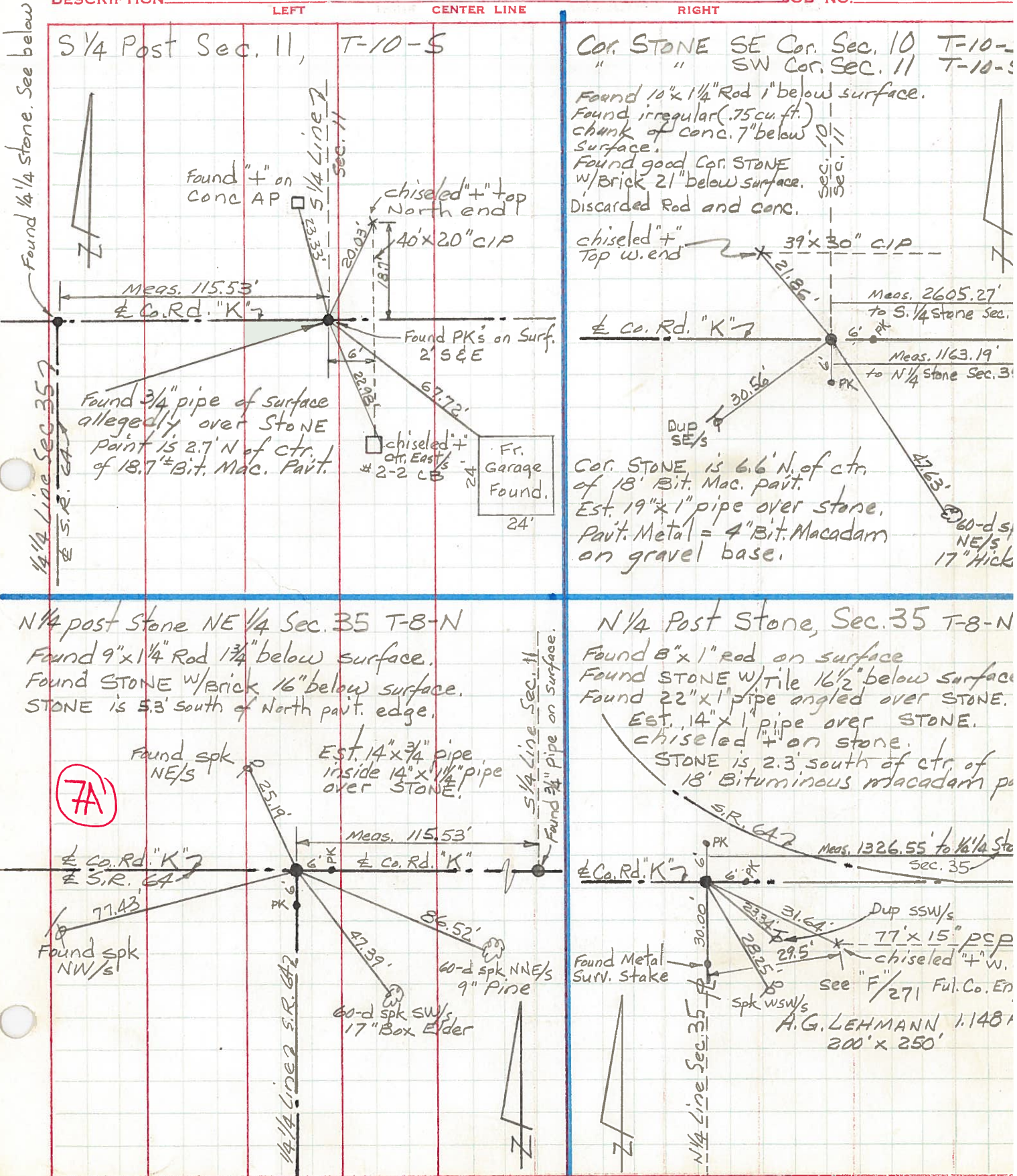

S 1/4 Post Sec. 11, T-10-S

Cor. Stone SE Cor. Sec. 10 T-10-S
SW Cor. Sec. 11 T-10-S

Found 10"x1 1/4" Rod 1" below surface.
 Found irregular (.75 cu. ft.)
 chunk of conc. 7" below
 surface.
 Found good Cor. Stone
 w/brick 21" below surface.
 Discarded Rod and conc.

Found 3/4" pipe of surface
 allegedly over Stone
 Point is 2.7' N of ctr.
 of 18.7' Bit. Mac. Pavt.

Cor. Stone is 6.6' N. of ctr.
 of 18' Bit. Mac. pavt.
 Est. 19"x1" pipe over stone.
 Pavt. Metal = 4" Bit. Macadam
 on gravel base.

N 1/4 Post Stone NE 1/4 Sec. 35 T-8-N

N 1/4 Post Stone, Sec. 35 T-8-N

Found 9"x1 1/4" Rod 1 3/4" below surface.
 Found Stone w/brick 16" below surface.
 Stone is 5.3' south of North pavt. edge.

Found 8"x1" rod on surface
 Found Stone w/tile 16 1/2" below surface
 Found 22"x1" pipe angled over Stone.
 Est. 14"x1" pipe over Stone.
 chiseled "+" on stone.
 Stone is 2.3' south of ctr. of
 18' Bituminous macadam p

7A

Dup SSW/s
 77' x 15" PSP
 chiseled "+" w.
 see "F/271 Ful. Co. En
 A.G. LEHMANN 1.148'
 200' x 250'