

O.D.O.T. DISTRICT 2 SURVEY OFFICE (USE ONLY)

PERSONNEL

REFERENCE NO. 8A

SHEET 33 OF 59

NOTES HUSS

DATE 5/24/10

ROUTE SR 64

H.C. CANTERBURY

WEATHER SUNNY

COUNTY FULTON

R.C. FINTEL

TEMP. 82°

TOWNSHIP FULTON

SECTION 11

DWG BY RHOADES

PID PAVETRAIN

T 8 N R 4 E

TYPE MONUMENT P.K.SHANK

ON SURFACE - ~~BELOW~~ ON

OFFSET \varnothing PAVEMENT 17" LT : ~~RT~~

8.7' TO LT EDGE PAVEMENT

STATION: 182+76.85

HORZ.DATUM: NAD83 2011

GEOID: NAVD88 2012A

GRID: NORTHING: 713921.532

EASTING: 1582738.050

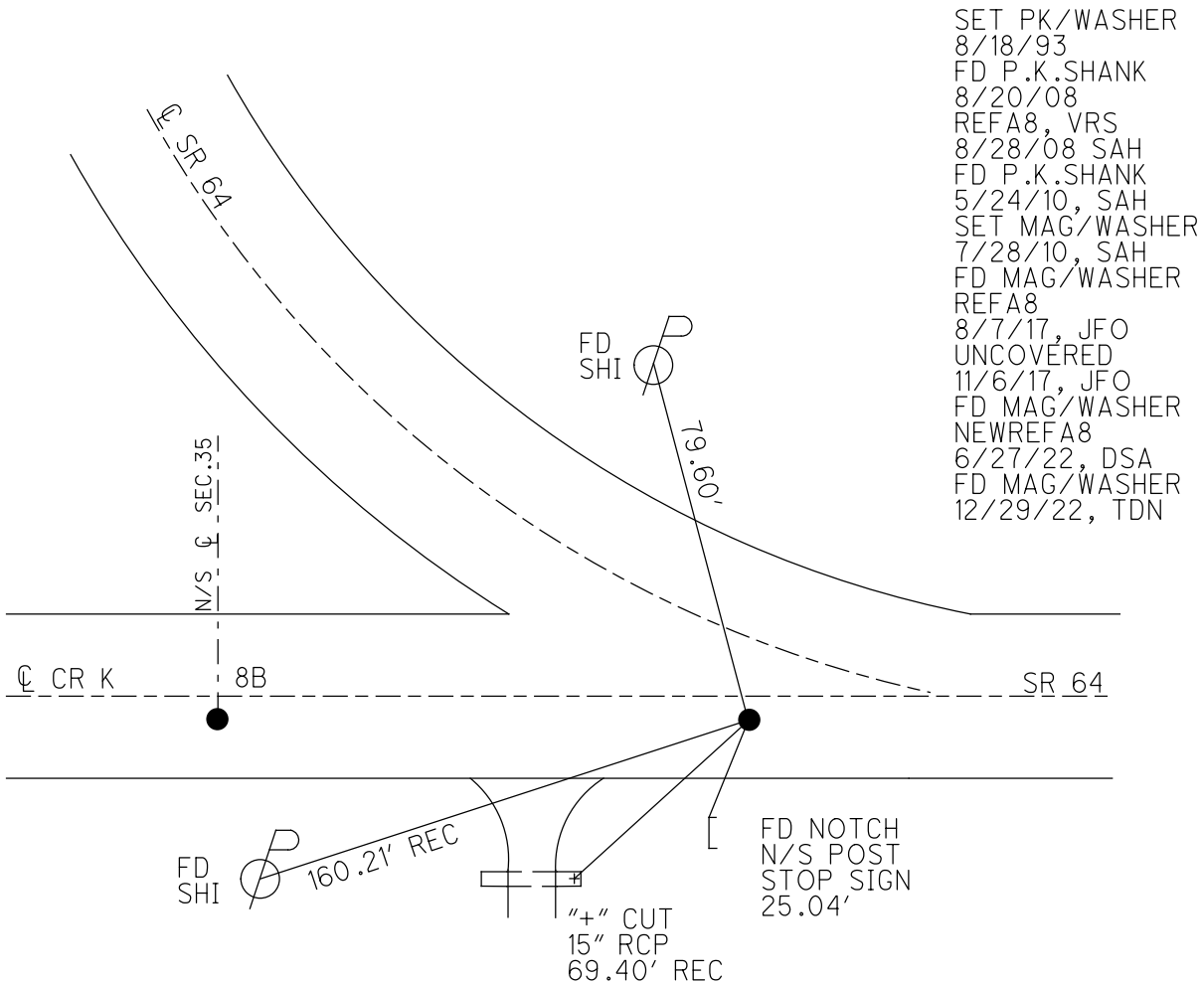
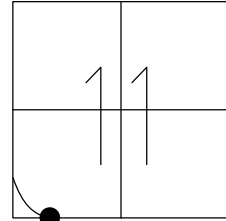

- SET PK/WASHER 8/18/93
- FD P.K.SHANK 8/20/08
- REFA8, VRS 8/28/08
- SAH 8/28/08
- FD P.K.SHANK 5/24/10, SAH
- SET MAG/WASHER 7/28/10, SAH
- FD MAG/WASHER REFA8
- 8/7/17, JFO UNCOVERED
- 11/6/17, JFO
- FD MAG/WASHER NEWREFA8
- 6/27/22, DSA
- FD MAG/WASHER 12/29/22, TDN

DIST. 8A-8B= 170.09'

O.D.O.T. DISTRICT 2 SURVEY OFFICE (USE ONLY)

PERSONNEL _____ REFERENCE NO. 8 A SHEET 13 OF 39
 NOTES HUSS DATE 5-24-10 ROUTE SR 64
 H.C. CANTERBURY WEATHER SUNNY COUNTY FULTON
 R.C. FINTEL TEMP. 82° TOWNSHIP FULTON
 SECTION 11
 T 8 N R 4 E

TYPE MONUMENT P.K.SHANK
 ON SURFACE - ~~BELOW~~ ON
 LEFT - CL PAV'T - ~~RIGHT~~ 17', 3' S OF CL CR K
8.7' TO LT EDGE PAVEMENT
 S.L.M. 182+76.85
 GRID: NOTHING: 713921.532 EASTING: 1582738.050

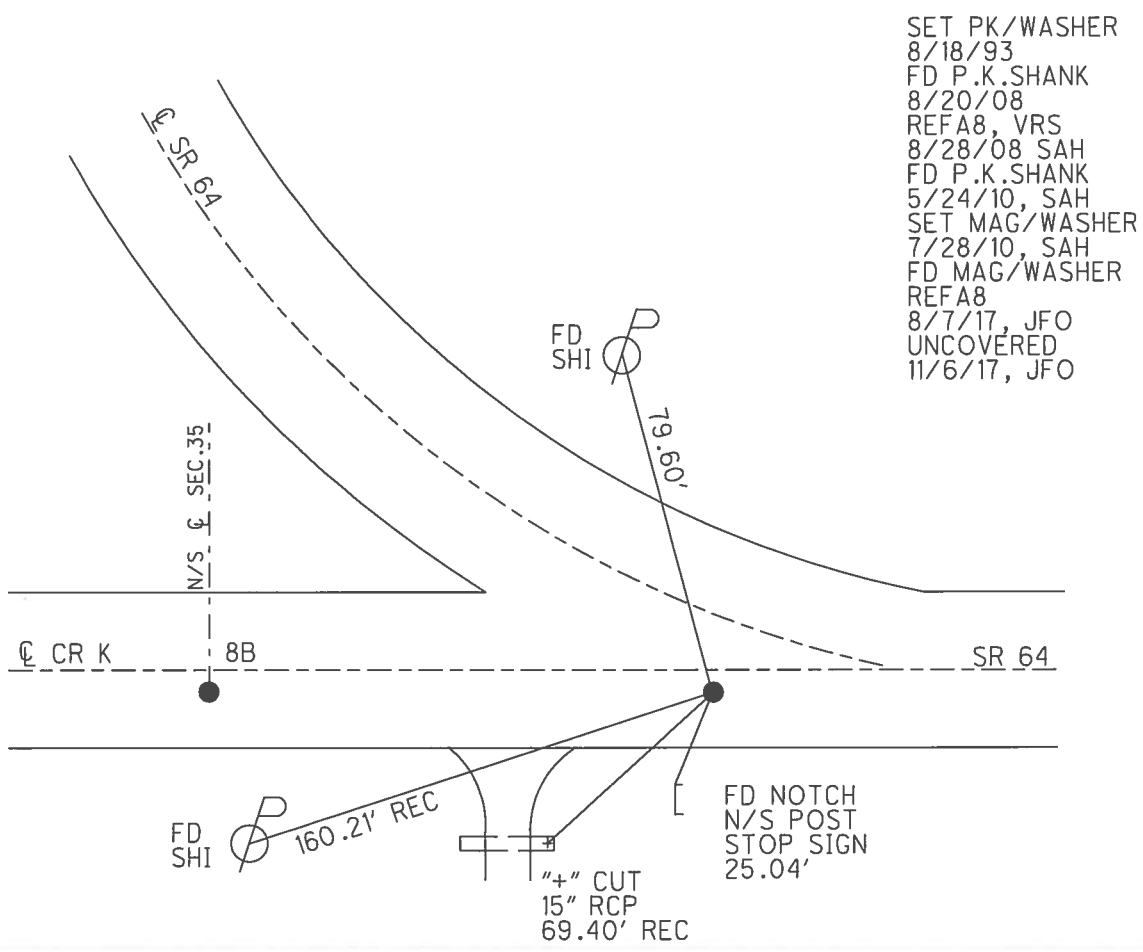
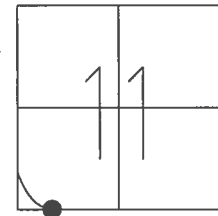

DIST. 8A-8B= 170.09'

O.D.O.T. DISTRICT 2 SURVEY OFFICE (USE ONLY)

PERSONNEL _____ REFERENCE NO. 8 A SHEET 13 OF 39
 NOTES HUSS DATE 5-24-10 ROUTE SR 64
 H.C. CANTERBURY WEATHER SUNNY COUNTY FULTON
 R.C. FINTEL TEMP. 82° TOWNSHIP FULTON
 SECTION 11
 T 8 N R 4 E

TYPE MONUMENT _____ P.K. SHANK
 ON SURFACE - ~~BELOW~~ SURFACE _____
 LEFT - C PAV'T - ~~RIGHT~~ _____ 17'
8.7' TO LT EDGE PAVEMENT
 S.L.M. 182+76.85
 GRID: NOTHING: 713921.642 EASTING: 1582738.115

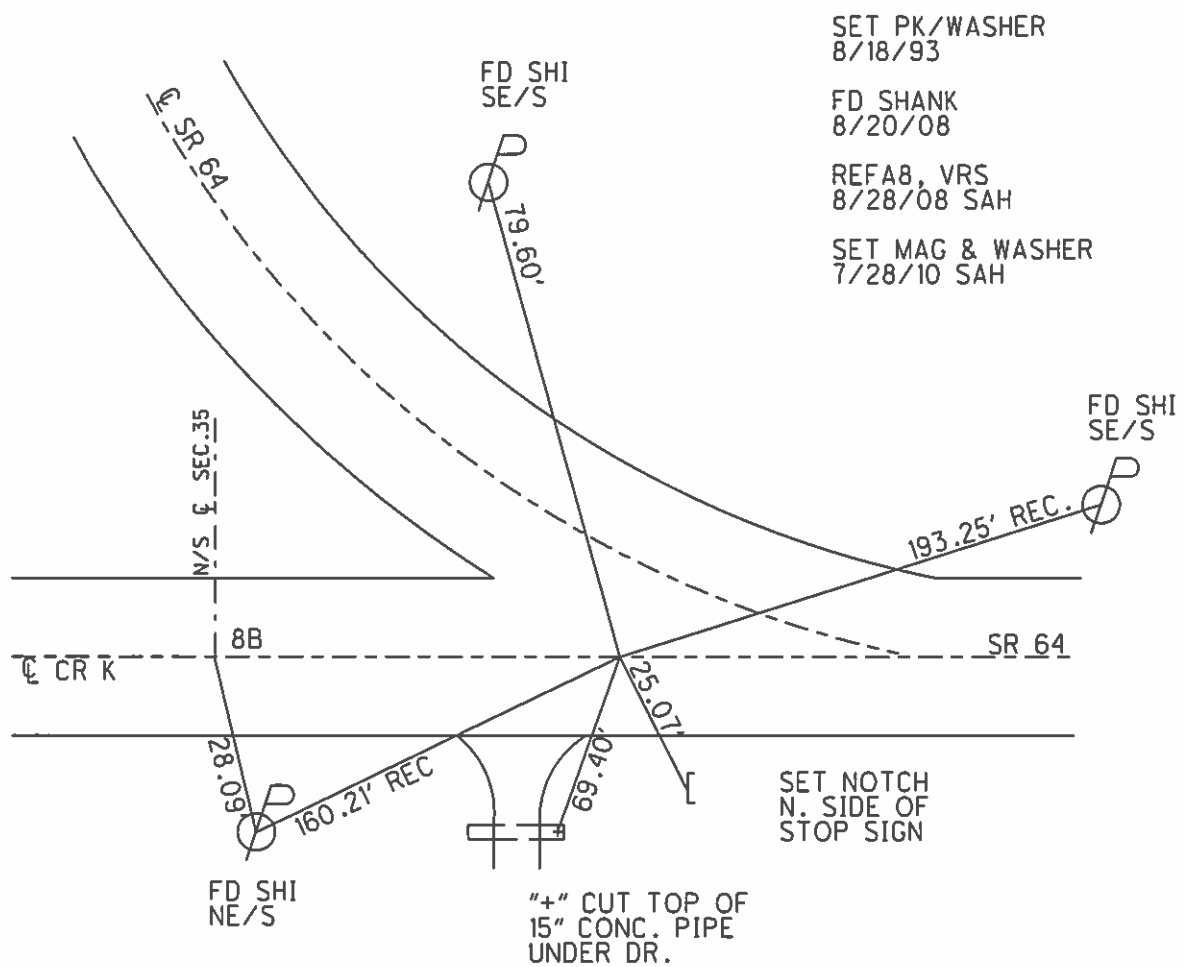
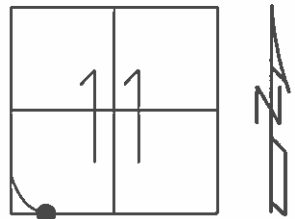

O.D.O.T. DISTRICT 2 SURVEY OFFICE

PERSONNEL _____

REFERENCE NO. 8-A
8-B

SHEET 11 OF 20

NOTES D. CURTIS

H.C. CORDES

DATE 7-27-93

ROUTE S.R. 64

R.C. CANTERBURY

WEATHER Sunny

COUNTY FULTON

ROMERO

TEMP. +88

TOWNSHIP FULTON

SET P.K. & WASHER
8-18-93

SECTION 11

T _____ R _____

TYPE MONUMENT 1" IRON PIPE
ON SURFACE - BELOW 4" BELOW
LEFT- & PAV'T. - RIGHT 15' Left
TO _____ EDGE PAVEMENT
S.L.M. 172#53

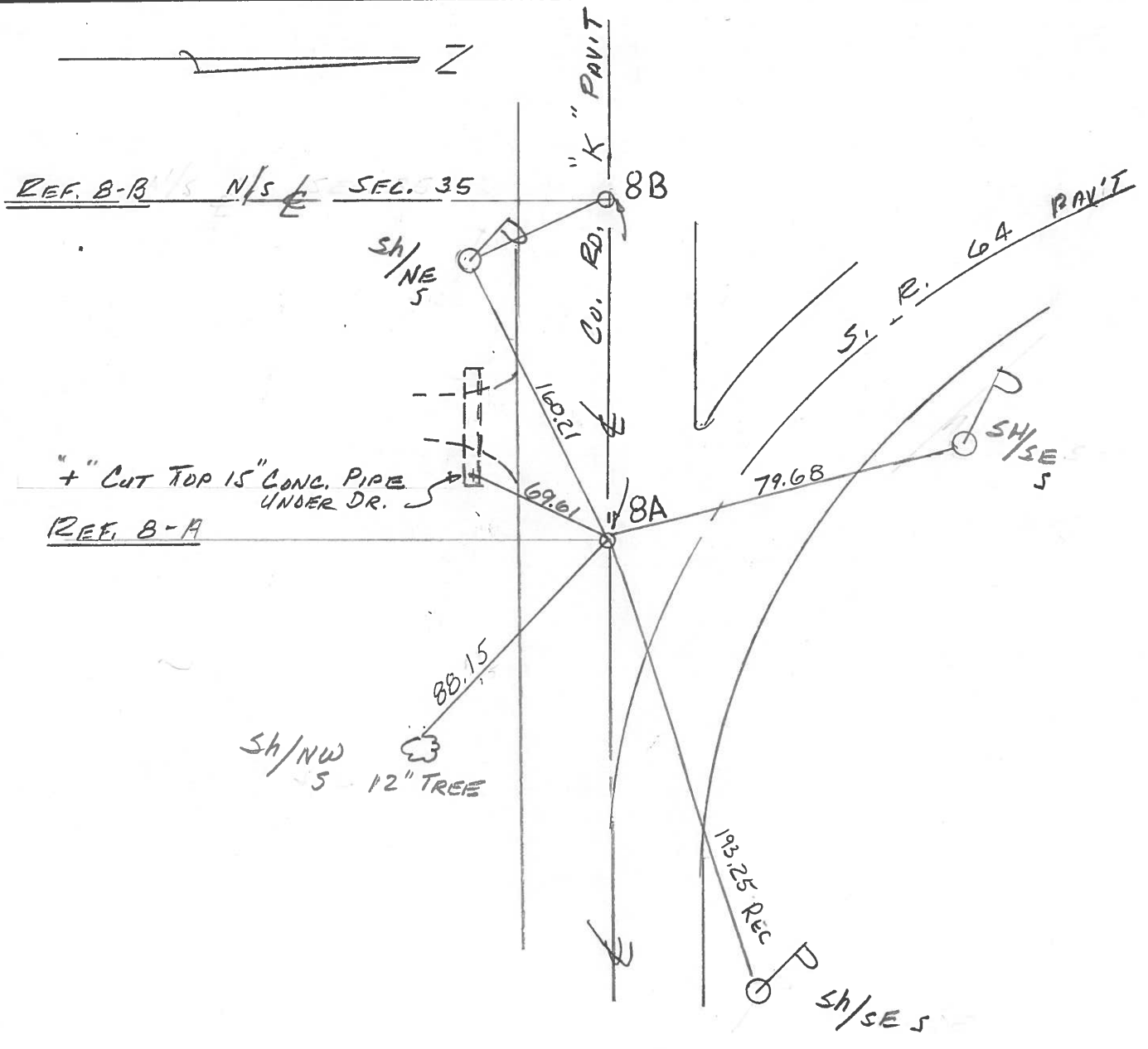
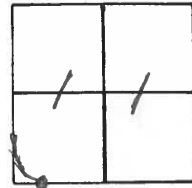

ODOT. DISTRICT 2 SURVEY OFFICE

SHEET 8 OF

County Fulton S.R. 64

Date 18 April 84

Township Fulton

Weather Cloudy

Section 11

Temp. 36°

T N, R E

Personnel I. Stone

P. Neuser

R. Michaelok

D. Curtis

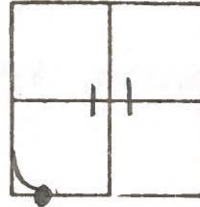

REF. NO. 8-A

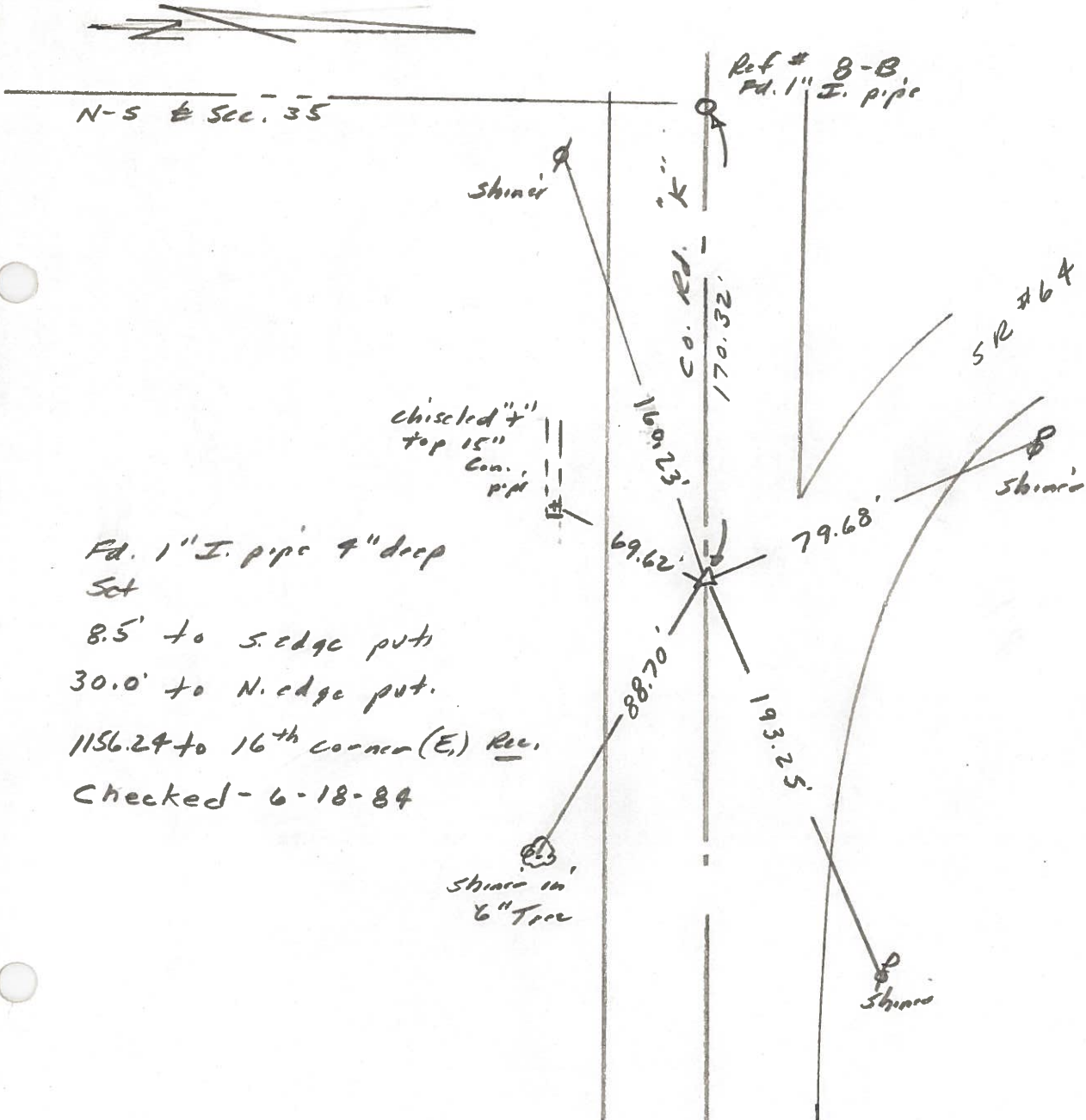

PERSONNEL	TITLE	PERSONNEL	TITLE	COUNTY	DATE	WEATHER	TEMP.
Tomsic		Boyle		Fulton	AUG 9, 1973		
Neuser				S. R. 64			
Granata				SEC.			
Vanyo							

DESCRIPTION	LEFT	CENTER LINE	RIGHT	JOB NO.
-------------	------	-------------	-------	---------

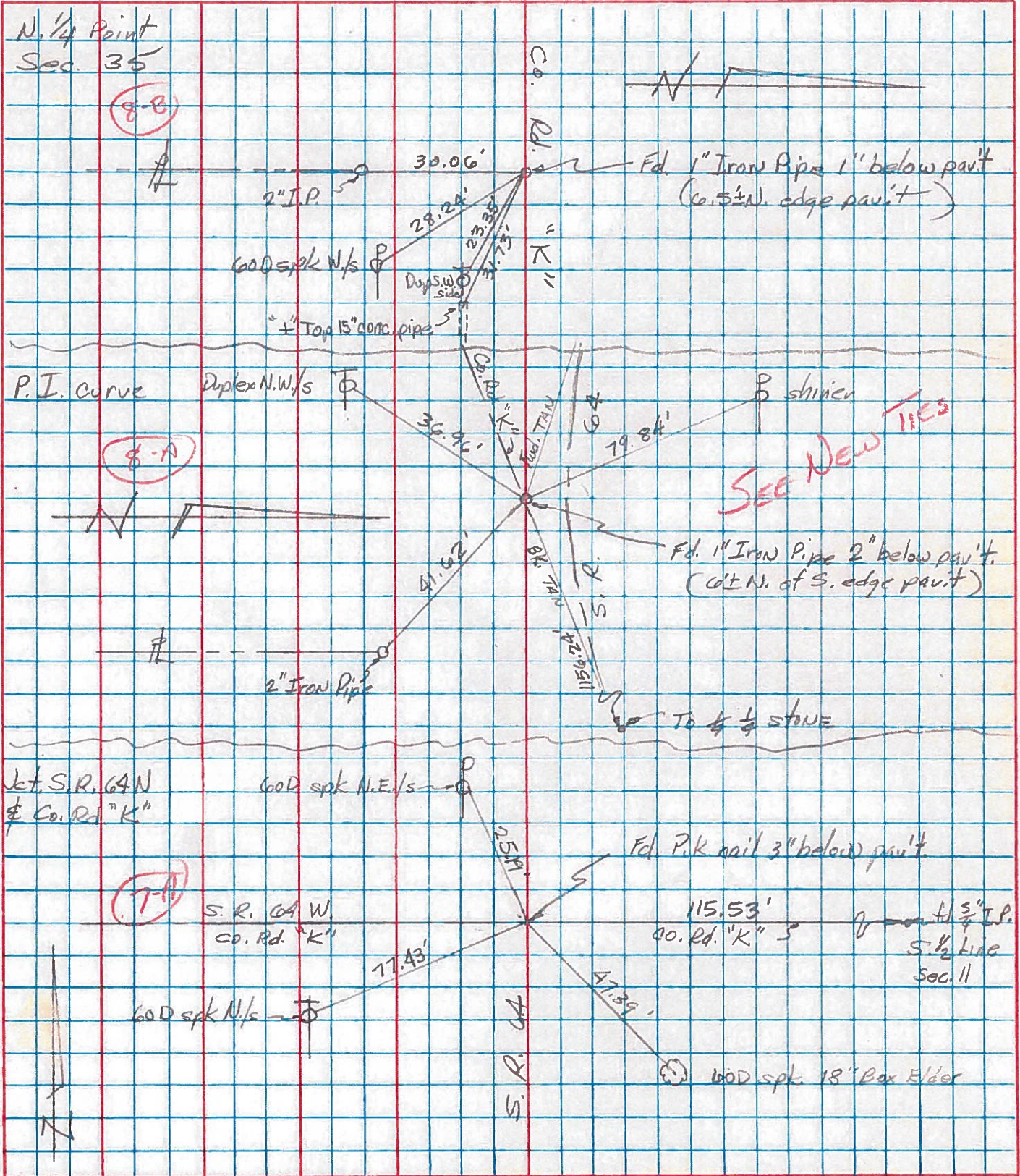

PERSONNEL TITLE PERSONNEL TITLE
 Red Beach
 Newcomb
 Knape
 Wise

COUNTY Fulton DATE March '71
 S. R. 64 WEATHER
 SEC. Fulton Twp. TEMP.

DESCRIPTION CONTROL POINTS JOB NO.

L-N 1/4 Stone Sec 35 T-8-N

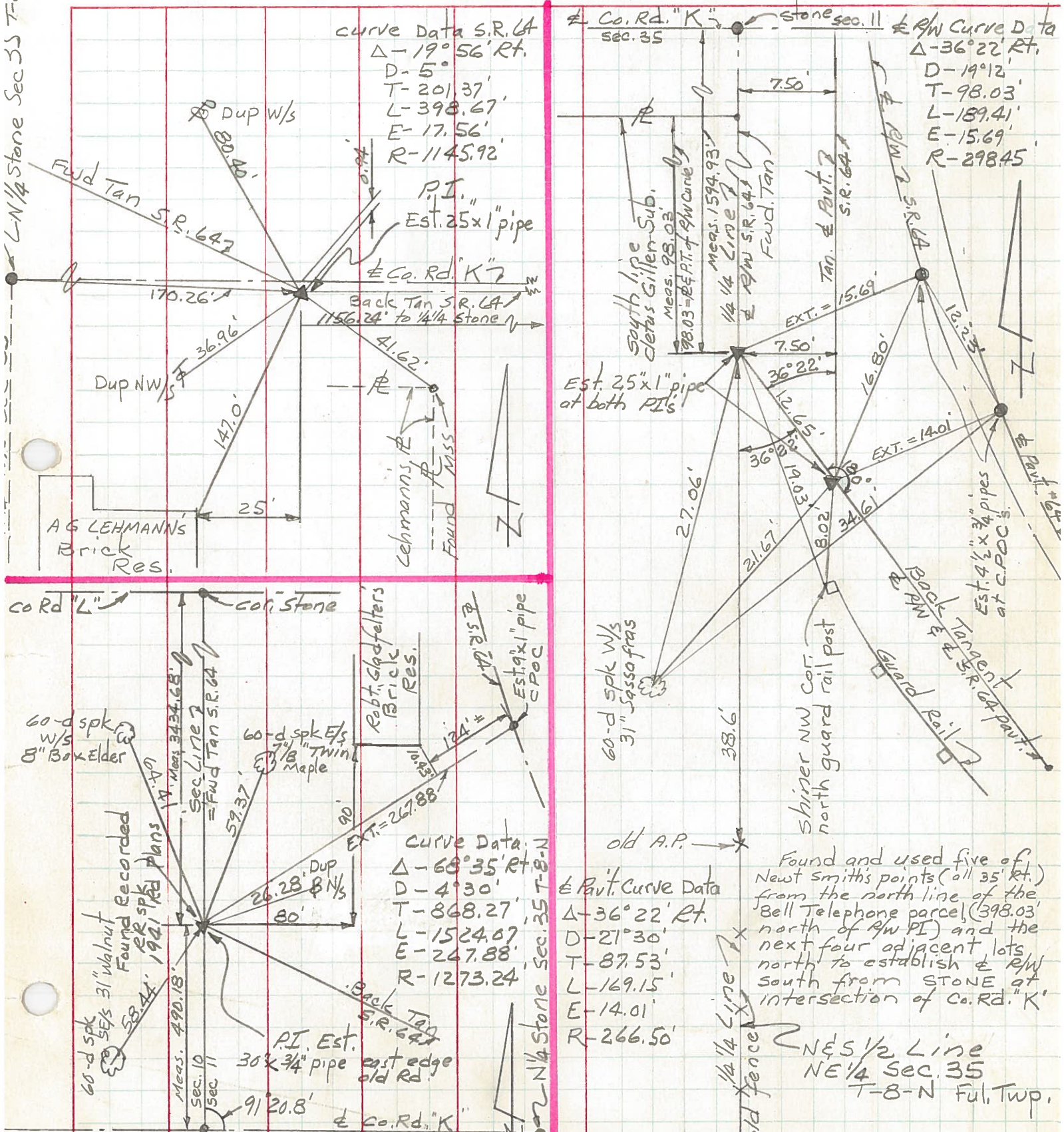

curve Data S.R. 64
 $\Delta - 19^{\circ} 56' \text{ Rt.}$
 $D - 5'$
 $T - 201.37'$
 $L - 398.67'$
 $E - 17.56'$
 $R - 1145.92'$

R/W Curve D to
 $\Delta - 36^{\circ} 22' \text{ Rt.}$
 $D - 19^{\circ} 12'$
 $T - 98.03'$
 $L - 189.41'$
 $E - 15.69'$
 $R - 298.45'$

Curve Data
 $\Delta - 63^{\circ} 35' \text{ Rt.}$
 $D - 4^{\circ} 30'$
 $T - 868.27'$
 $L - 1524.07'$
 $E - 247.88'$
 $R - 1273.24'$

Part. Curve Data
 $\Delta - 36^{\circ} 22' \text{ Rt.}$
 $D - 21^{\circ} 30'$
 $T - 87.53'$
 $L - 169.15'$
 $E - 14.01'$
 $R - 266.50'$

Found and used five of
 Newt Smith's points (all 35' rt.)
 from the north line of the
 Bell Telephone parcel (398.03'
 north of R/W PI) and the
 next four adjacent lots
 north to establish E R/W
 south from STONE at
 intersection of Co. Rd. 'K'

N&S 1/2 Line
 NE 1/4 Sec. 35
 T-8-N Ful. Twp.