

O.D.O.T. DISTRICT 2 SURVEY OFFICE (USE ONLY)

PERSONNEL

REFERENCE NO. 8 B

SHEET 34 OF 59

NOTES HUSS DATE 5/24/10
 H.C. CANTERBURY WEATHER SUNNY
 R.C. FINTEL TEMP. 82°

ROUTE SR 64
 COUNTY FULTON
 TOWNSHIP FULTON
 SECTION 11
 T 8 N R 4 E

DWG BY RHOADES PID PAVETRAIN

TYPE MONUMENT LG.R.R.SPIKE

ON SURFACE - ~~BELOW~~ ON

OFFSET CL PAVEMENT 60'± LT : ~~RT~~

- TO - EDGE PAVEMENT

STATION: 184+34.70

HORIZ.DATUM: NAD83 2011

GEOID: NAVD88 2012A

GRID: NORTHING: 713925.225

EASTING: 1582568.004

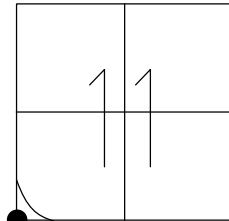

- SET PK/WASHER
- 8/18/93
- FD LG.R.R.SPIKE
- 8/20/08
- REFB8
- 8/28/08 SAH
- FD LG.R.R.SPIKE
- 5/24/10, SAH
- SET MAG/WASHER
- 7/28/10, SAH
- FD MAG/WASHER
- REFB8
- 8/7/17, JFO
- FD MAG/WASHER
- NEWREFB8
- 6/27/22, DSA
- FD MAG/WASHER
- 12/29/22, TDN

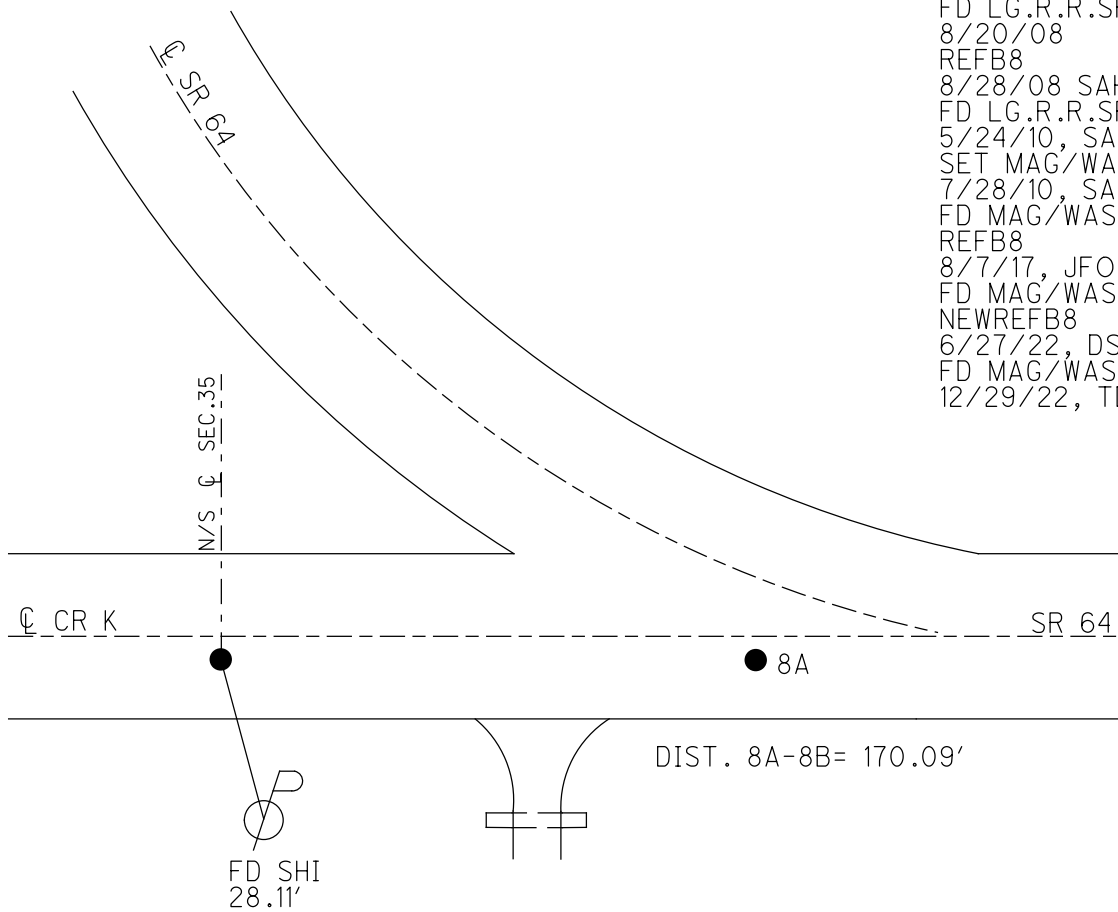

O.D.O.T. DISTRICT 2 SURVEY OFFICE (USE ONLY)

PERSONNEL _____ REFERENCE NO. 8 B SHEET 14 OF 39
 NOTES HUSS DATE 5-24-10 ROUTE SR 64
 H.C. CANTERBURY WEATHER SUNNY COUNTY FULTON
 R.C. FINTEL TEMP. 82° TOWNSHIP FULTON
 _____ SECTION 11
 _____ T 8 N R 4 E

TYPE MONUMENT LG.R.R.SPIKE
 ON SURFACE - ~~BELOW~~ ON _____
 LEFT - \odot PAV'T - ~~RIGHT~~ $\pm 60'$, 3' S OF \odot CR K
_____ TO _____ EDGE PAVEMENT
 S.L.M. 184+34.70
 GRID: NOTHING: 713925.225 EASTING: 1582568.004

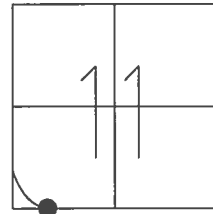

SET PK/WASHER
 8/18/93
 FD LG.R.R.SPIKE
 8/20/08
 REFB8
 8/28/08 SAH
 FD LG.R.R.SPIKE
 5/24/10, SAH
 SET MAG/WASHER
 7/28/10, SAH
 FD MAG/WASHER
 REFB8
 8/7/17, JFO

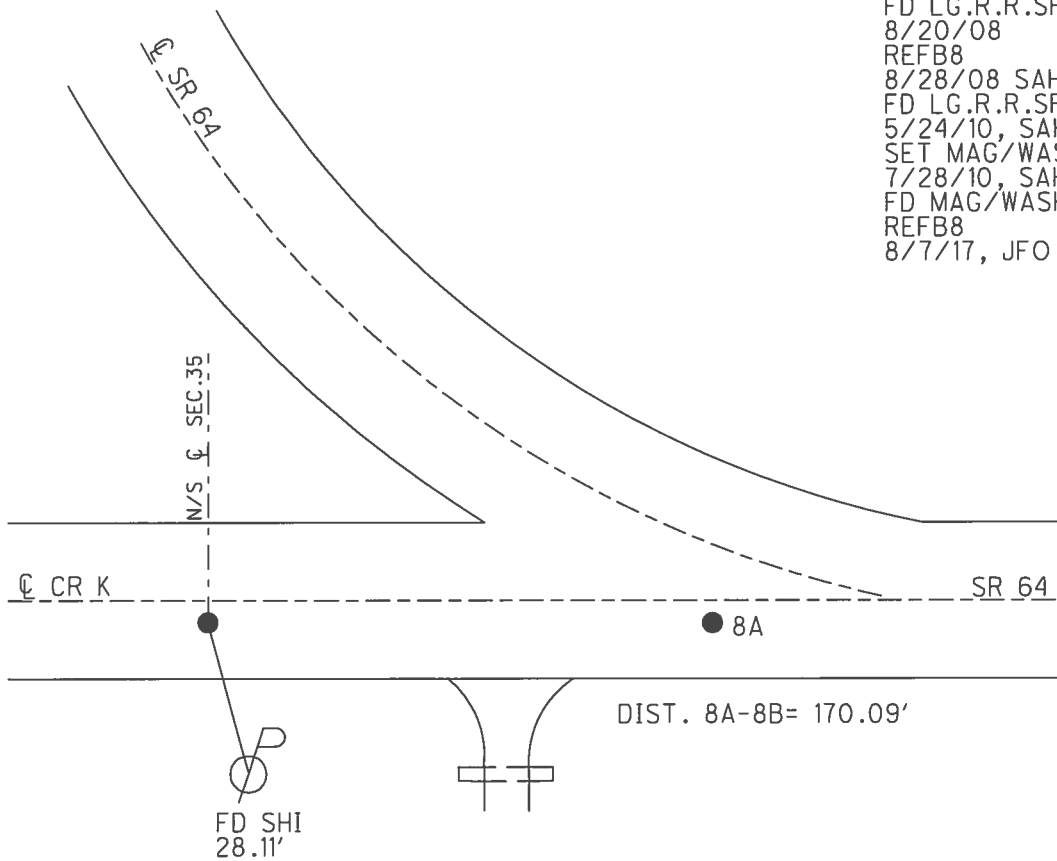

O.D.O.T. DISTRICT 2 SURVEY OFFICE (USE ONLY)

PERSONNEL

REFERENCE NO. 8 B

SHEET 14 OF 39

NOTES HUSS

DATE 5-24-10

ROUTE SR 64

H.C. CANTERBURY

WEATHER SUNNY

COUNTY FULTON

R.C. FINTEL

TEMP. 82°

TOWNSHIP FULTON

SECTION 11

T 8 N R 4 E

TYPE MONUMENT LG.R.R.SPIKE

ON SURFACE - ~~BELOW~~ ON

LEFT - ☉ PAV'T - ~~RIGHT~~ -

- TO - EDGE PAVEMENT

S.L.M. 184+34.70

GRID: NOTHING: 713925.164 EASTING: 1582567.849

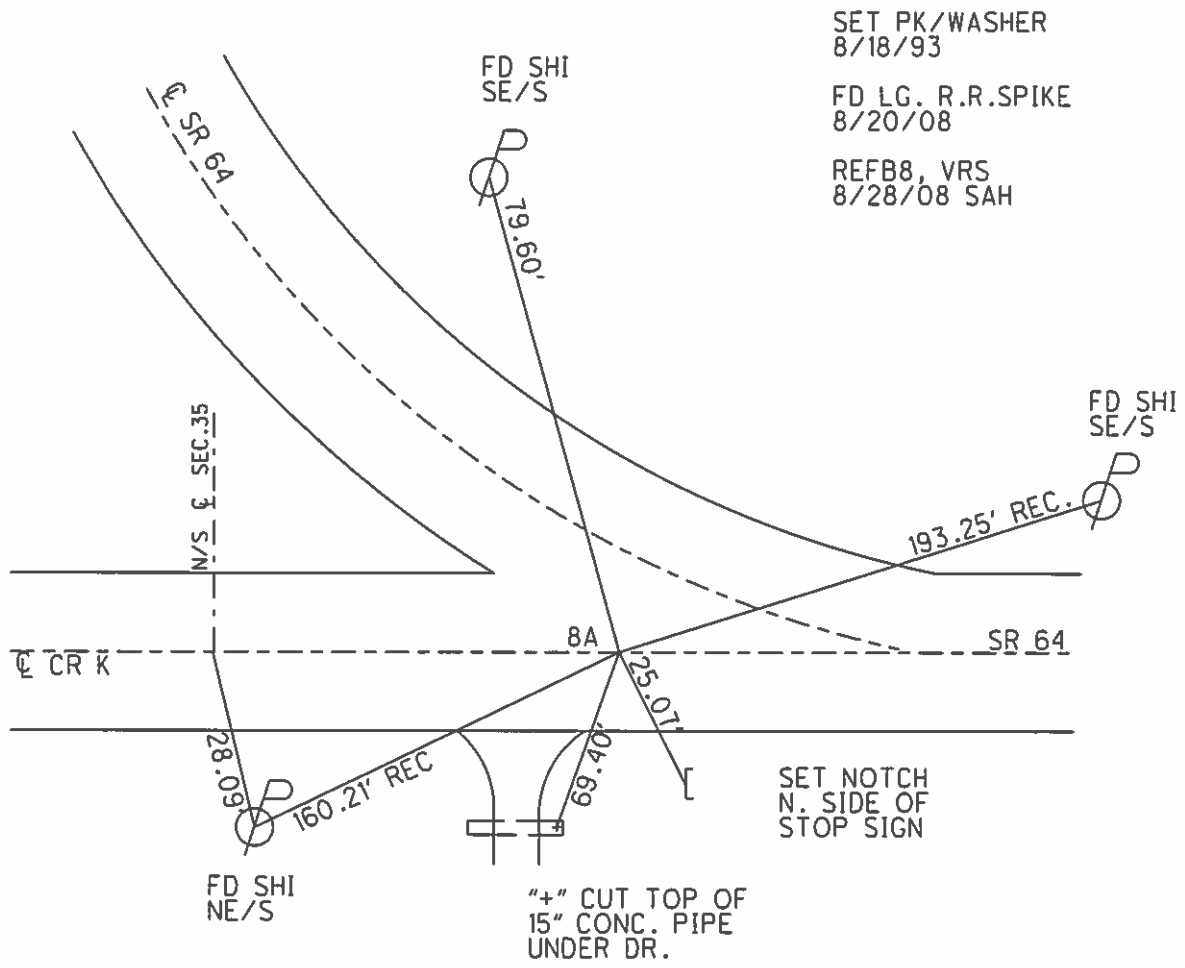
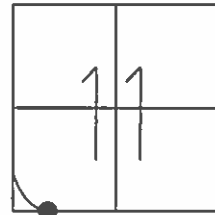

O.D.O.T. DISTRICT 2 SURVEY OFFICE

PERSONNEL _____

REFERENCE NO. 8-A
8-B

SHEET 11 OF 20

NOTES D. CURTIS

H.C. CORDES

DATE 7-27-93

ROUTE S.R. 64

R.C. CANTERBURY

WEATHER Sunny

COUNTY FULTON

ROMERO

TEMP. +88

TOWNSHIP FULTON

SET P.K. & WASHER
8-18-93

SECTION 11

T _____ R _____

TYPE MONUMENT 1" IRON PIPE
ON SURFACE - BELOW 4" BELOW
LEFT- & PAV'T. - RIGHT 15' Left
TO _____ EDGE PAVEMENT
S.L.M. 172#53

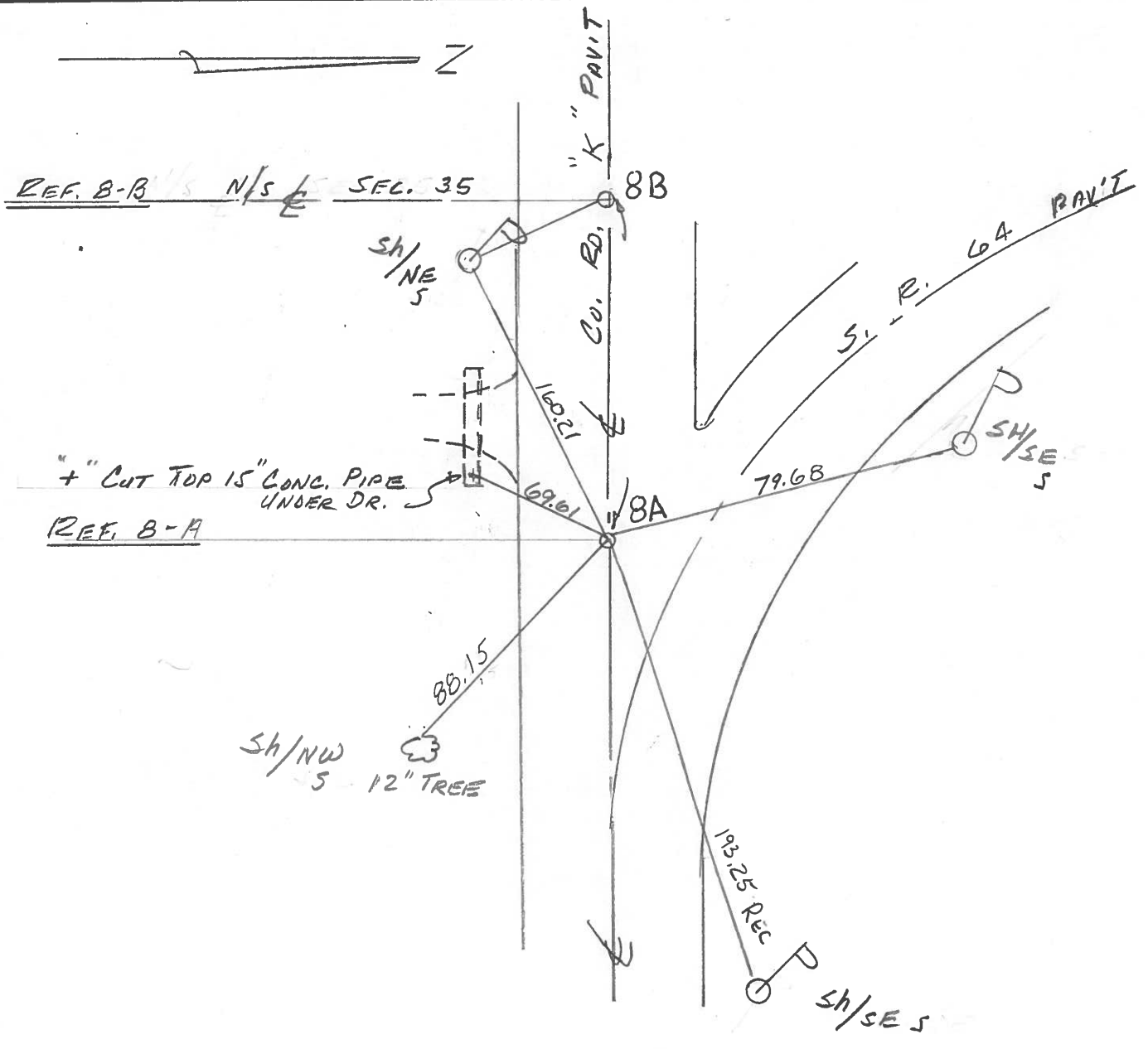
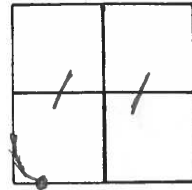

PERSONNEL	TITLE	PERSONNEL	TITLE	COUNTY	DATE	WEATHER	TEMP.
Tamsic		Boyle		Fulton	Aug 16, 1973		
Neuser				Co 4			
Granta				SEC. FULTON TWP.			
Vandy							

DESCRIPTION	LEFT	CENTER LINE	RIGHT	JOB NO.
-------------	------	-------------	-------	---------

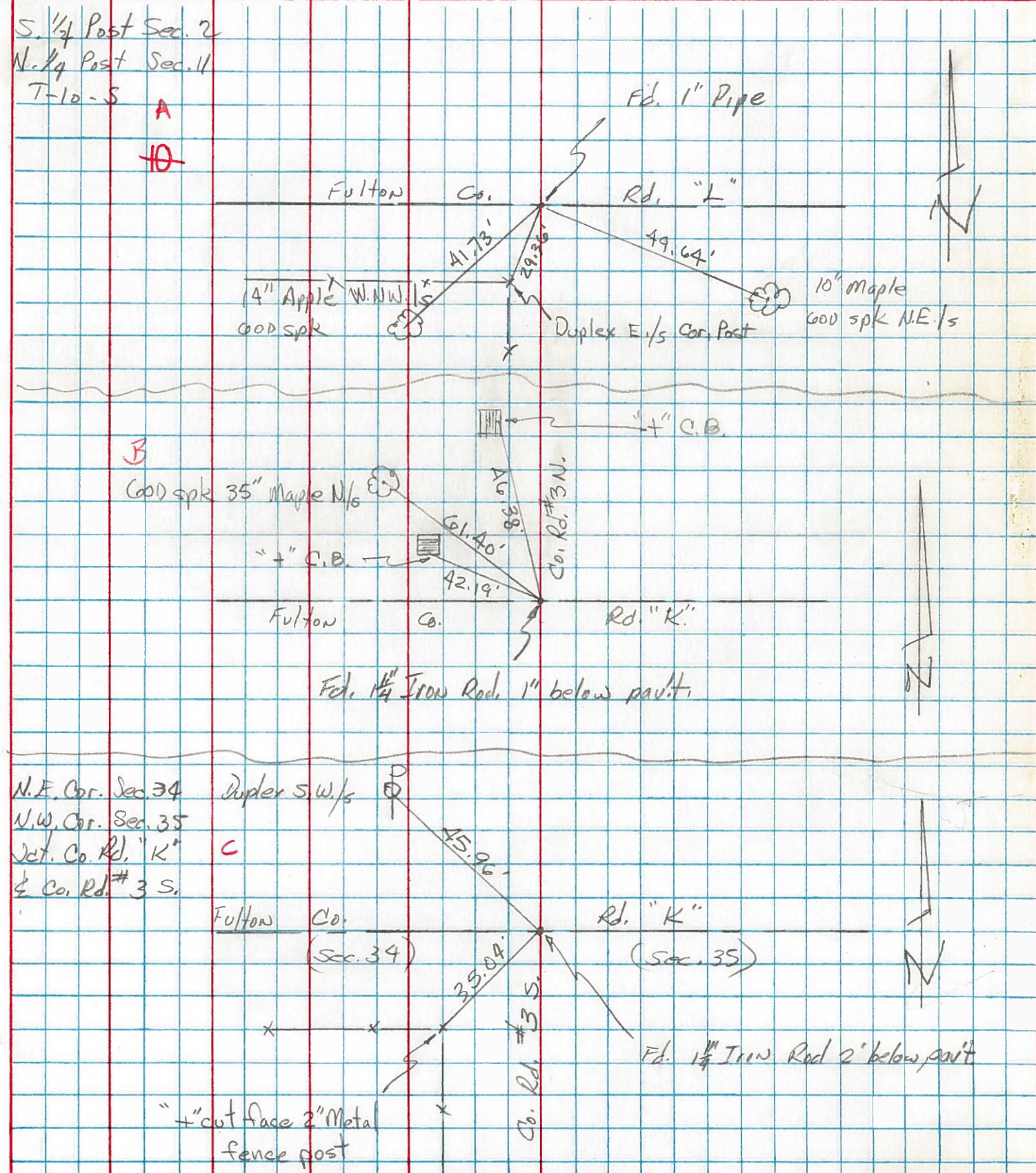

PERSONNEL TITLE PERSONNEL TITLE
 Tomsic _____ Boyle _____
 Neuser _____
 Granata _____
 Vanyo _____

COUNTY Fulton DATE Aug 9, 1973
 S. R. 64 WEATHER _____
 SEC. _____ TEMP. _____

DESCRIPTION LEFT CENTER LINE RIGHT JOB NO.

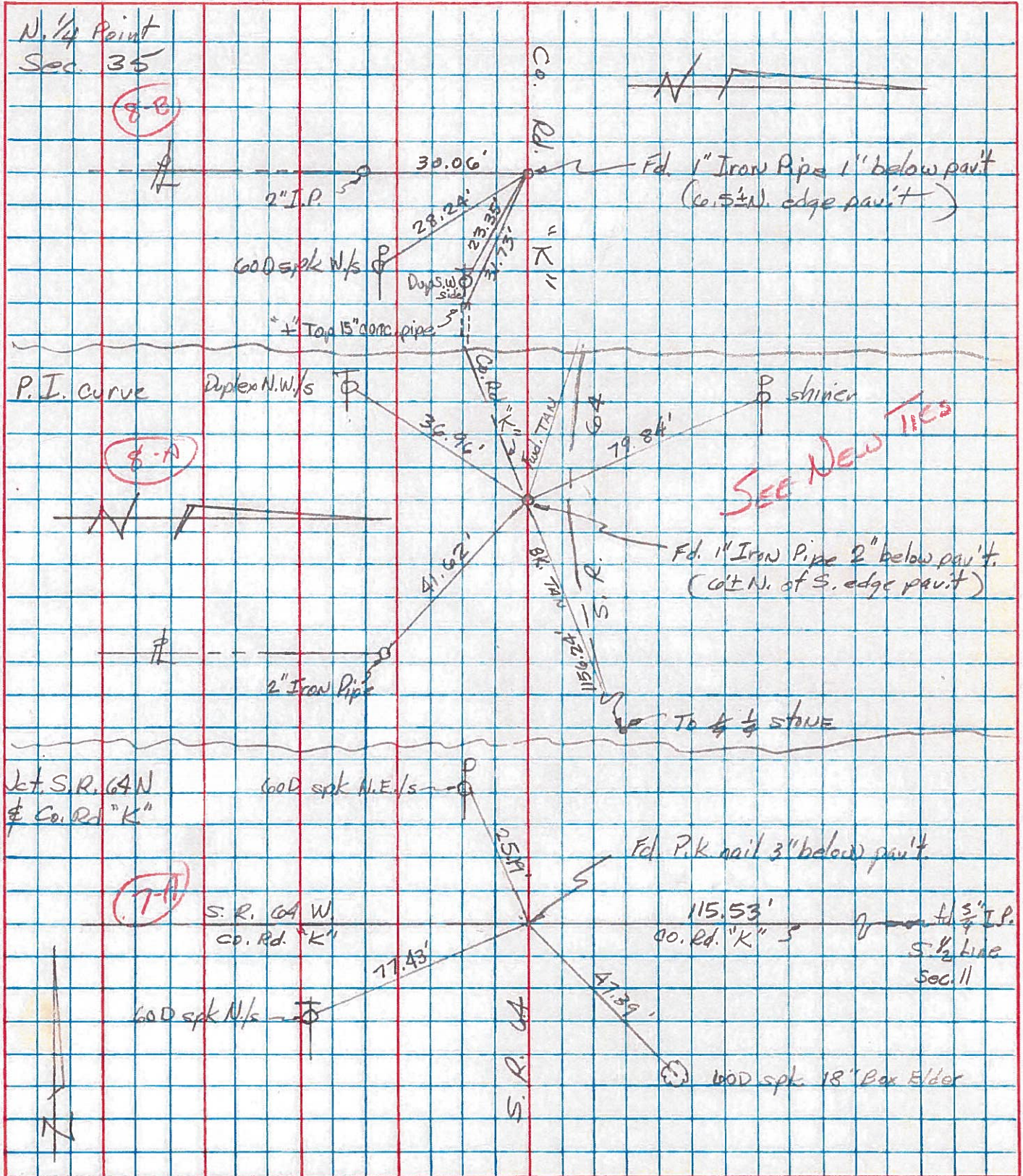

PERSONNEL TITLE PERSONNEL TITLE
 Red Beach _____
 Newcomb _____
 Knappe _____
 Wise _____

COUNTY Fulton DATE April '71

S. R. 64 WEATHER _____

SEC. Fulton Twp TEMP. _____

DESCRIPTION CONTROL POINTS JOB NO.

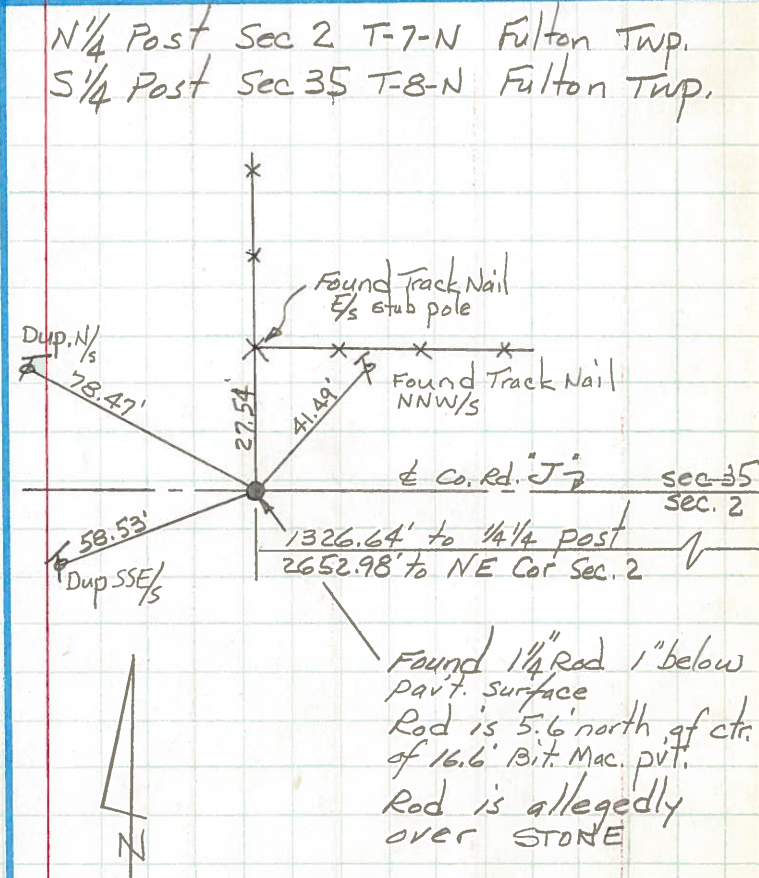
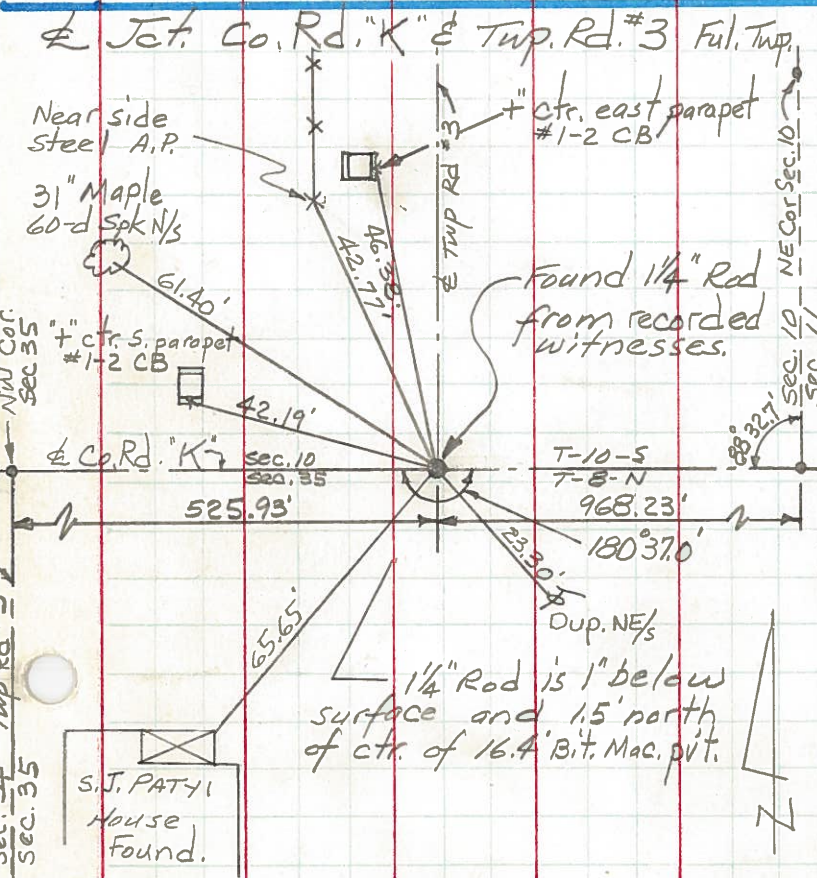
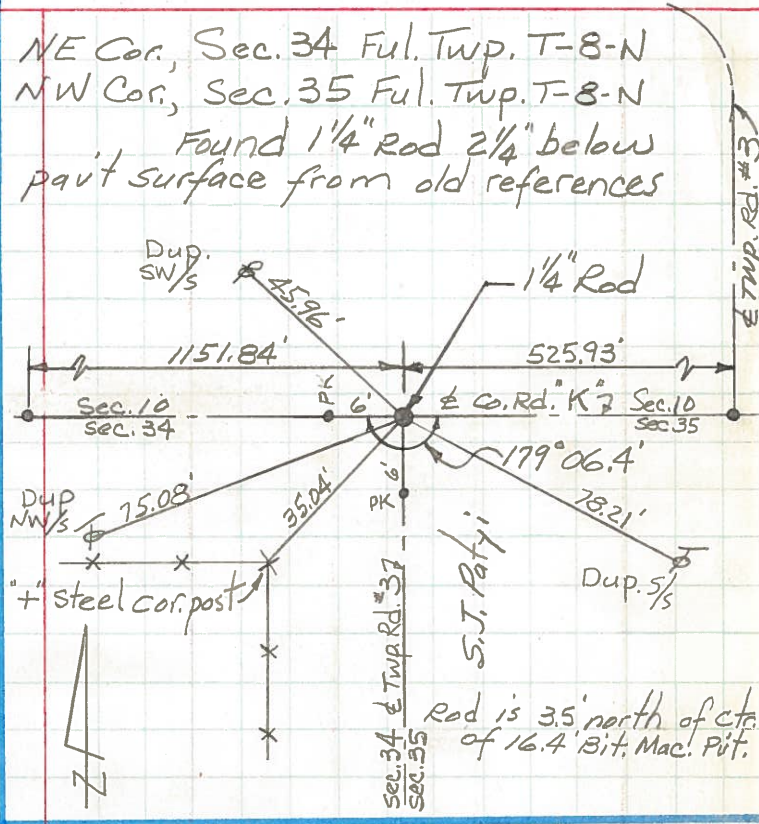
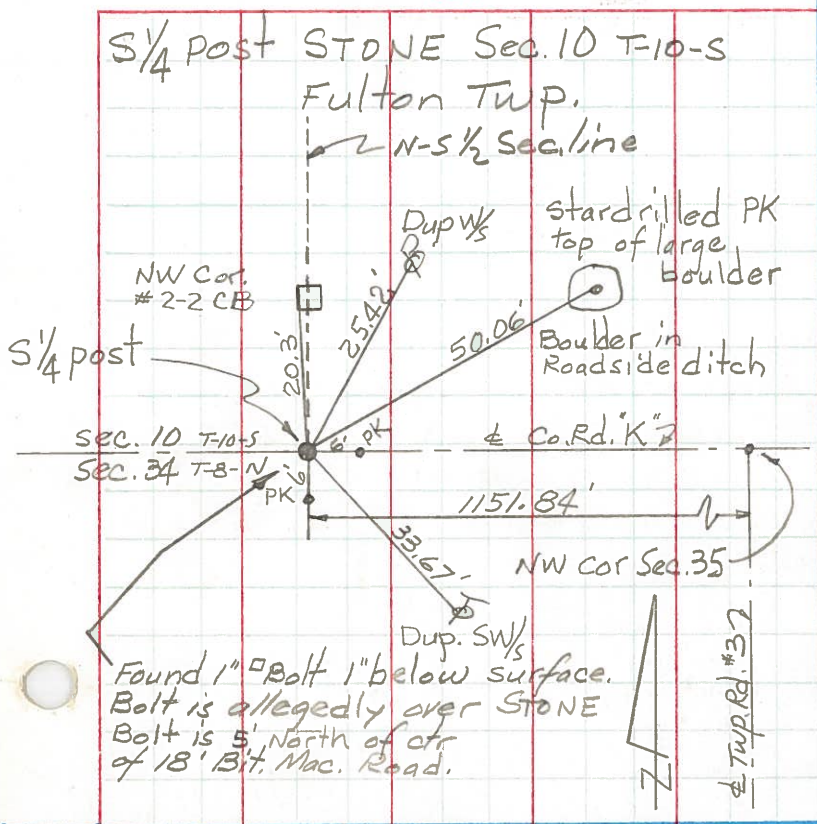

PERSONNEL TITLE PERSONNEL TITLE
 Red Beach
 Newcomb
 Knape
 Wise

COUNTY FULTON DATE Apr 1971
 S. R. 64 WEATHER
 SEC. NE 1/4 Sec. 35 Ful. Twp TEMP.

DESCRIPTION ALIGNMENT & CONTROLS LEFT CENTER LINE RIGHT JOB NO.

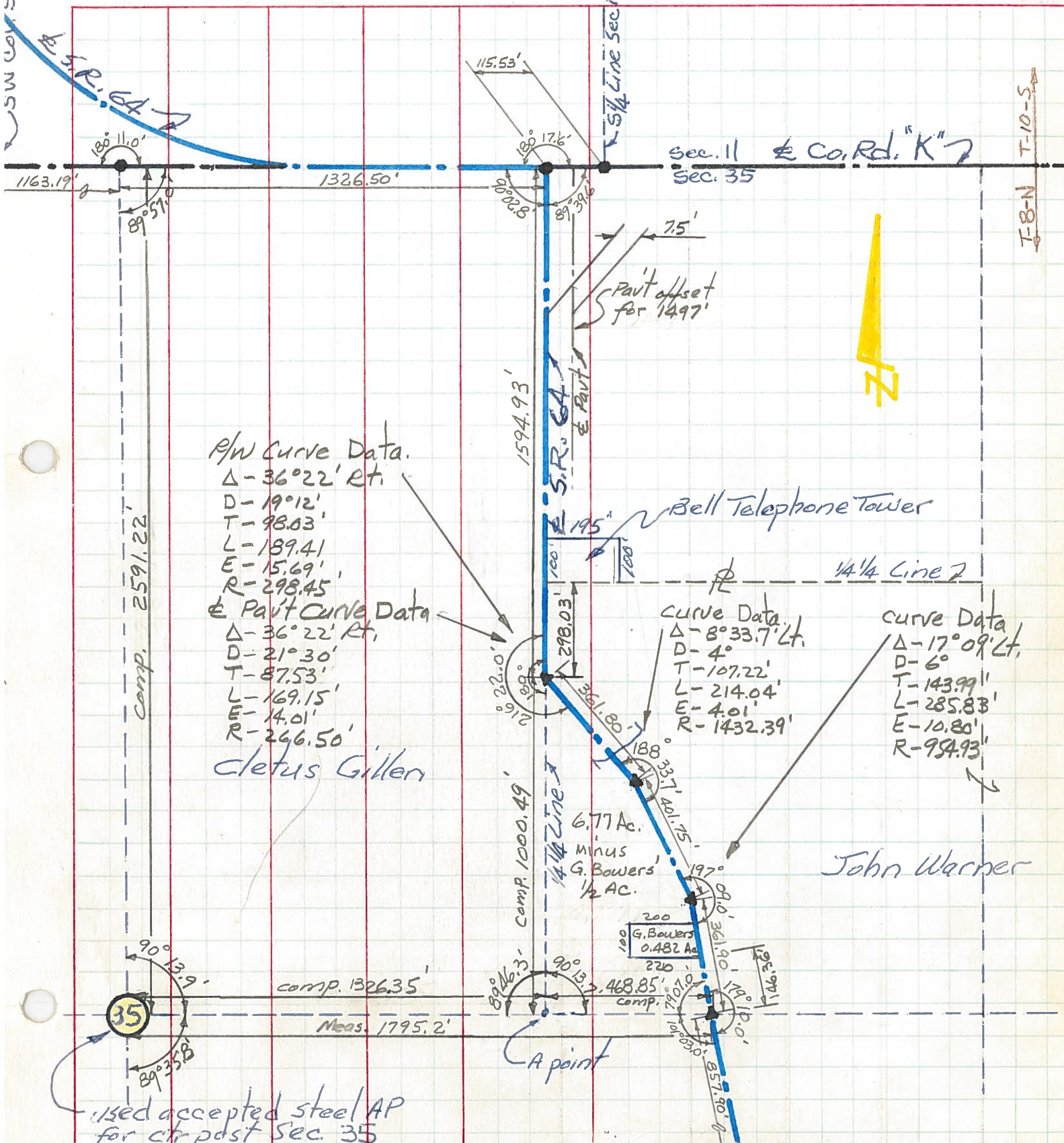

R/W Curve Data.
 Δ - 36° 22' Rt.
 D - 19° 12'
 T - 98.03'
 L - 189.41
 E - 15.69'
 R - 298.45'
 Pavt Curve Data
 Δ - 36° 22' Rt.
 D - 21° 30'
 T - 87.53'
 L - 169.15'
 E - 14.01'
 R - 266.50'
 cletus Gillen

Curve Data
 Δ - 8° 33.7' Lt.
 D - 4°
 T - 107.22'
 L - 214.04'
 E - 4.01'
 R - 1432.39'

curve Data
 Δ - 17° 09' Lt.
 D - 6°
 T - 143.99'
 L - 285.83'
 E - 10.80'
 R - 954.93'

John Warner

used accepted steel AP for ctr. post Sec. 35

PERSONNEL TITLE PERSONNEL TITLE

Red Beach
Newcomb
Knappe
Wise

COUNTY Fulton DATE Mar. 71.

S. R. 64 WEATHER

SEC. W 1/2 Sec. 11 Ful. Twp. TEMP.

ALIGNMENT & CONTROLS

DESCRIPTION LEFT CENTER LINE RIGHT JOB NO.

