

O.D.O.T. DISTRICT 2 SURVEY OFFICE (USE ONLY)

PERSONNEL _____ REFERENCE NO. 9 SHEET 35 OF 59
 NOTES HUSS DATE 5/24/10 ROUTE SR 64
 H.C. CANTERBURY WEATHER SUNNY COUNTY FULTON
 R.C. FINTEL TEMP. 82° TOWNSHIP FULTON
 DWG BY RHOADES PID PAVETRAIN SECTION 11
 T 8 N R 4 E

TYPE MONUMENT P.K./WASHER
 ON SURFACE - ~~BELOW~~ ON _____
 OFFSET ϕ PAVEMENT 1.4' LT : ~~RT~~
9.1' TO LT EDGE PAVEMENT
 STATION: 202+83.25

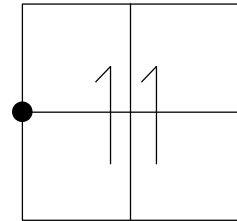

HORIZ.DATUM: NAD83 2011 GEOID: NAVD88 2012A
 GRID: NORTHING: 715225.311 EASTING: 1581391.511

RECORD:
 SET PK/WASHER
 8/18/93
 REF9, VRS
 9/11/08, SAH
 FD P.K./WASHER
 5/24/10
 SET MAG/WASHER
 7-28-10, SAH
 FD MAG/WASHER
 REF9
 8/7/17, JFO
 UNCOVERED
 11/6/17, JFO
 FD MAG/WASHER
 NEWREF9
 6/27/22, DSA
 FD MAG/WASHER
 12/29/22, TDN

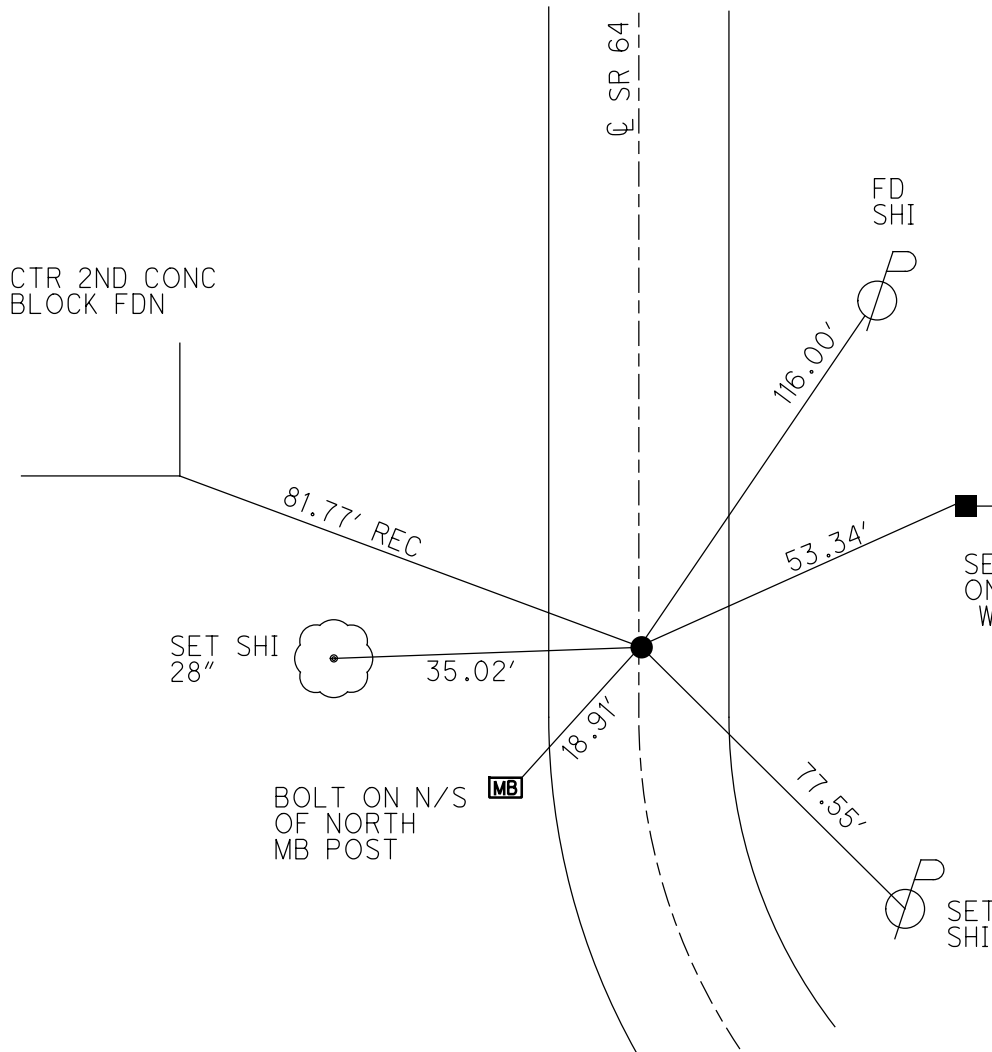

O.D.O.T. DISTRICT 2 SURVEY OFFICE (USE ONLY)

PERSONNEL _____ REFERENCE NO. 9 SHEET 15 OF 39
 NOTES HUSS DATE 5-24-10 ROUTE SR 64
 H.C. CANTERBURY WEATHER SUNNY COUNTY FULTON
 R.C. FINTEL TEMP. 82° TOWNSHIP FULTON
 _____ SECTION 11
 _____ T 10 S R 4 E

TYPE MONUMENT PK/WASHER
 ON SURFACE - ~~BELOW~~ ON _____
 LEFT - ☉ PAV'T - ~~RIGHT~~ 1.4'
9.1' TO LT EDGE PAVEMENT
 S.L.M. 202+83.25
 GRID: NOTHING: 715225.311 EASTING: 1581391.511

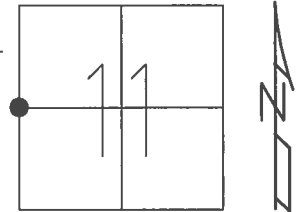

CTR 2ND CONC
BLOCK FDN

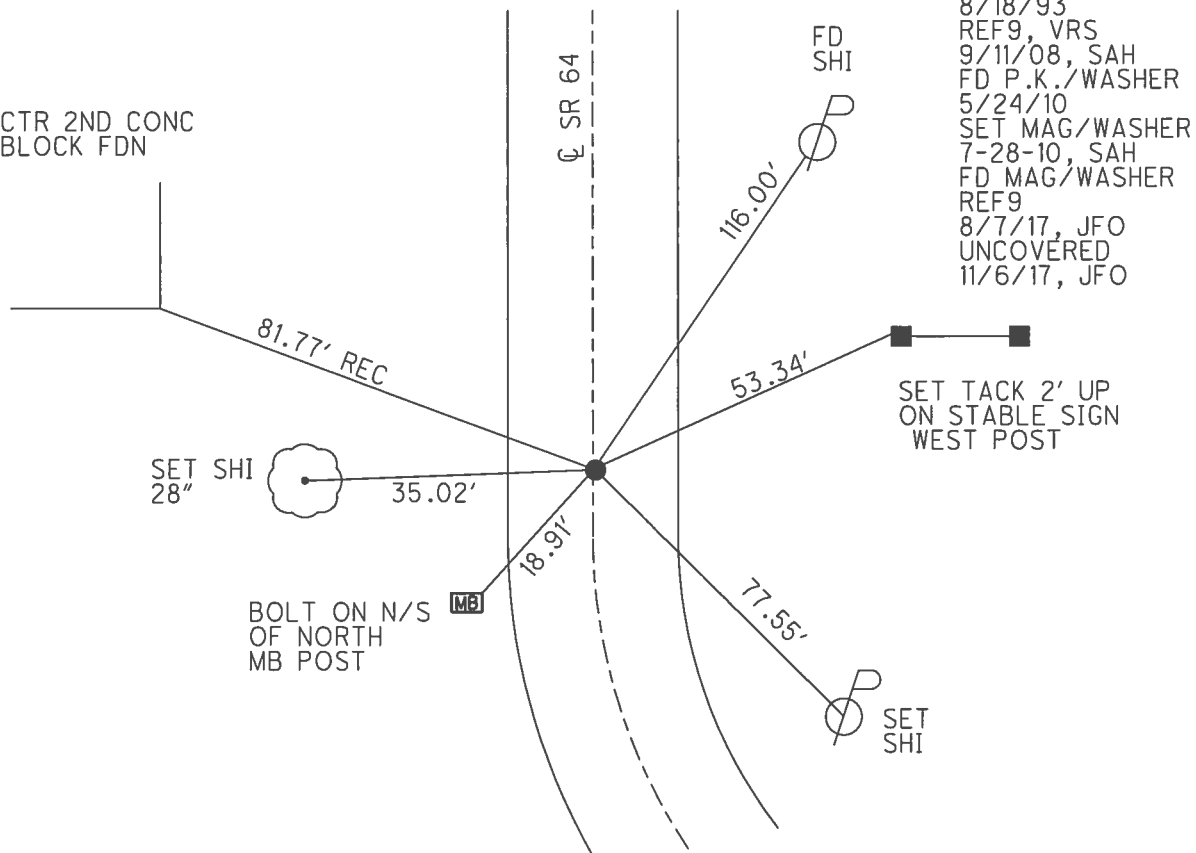

RECORD:
 SET PK/WASHER
 8/18/93
 REF9, VRS
 9/11/08, SAH
 FD P.K./WASHER
 5/24/10
 SET MAG/WASHER
 7-28-10, SAH
 FD MAG/WASHER
 REF9
 8/7/17, JFO
 UNCOVERED
 11/6/17, JFO

SET TACK 2' UP
 ON STABLE SIGN
 WEST POST

BOLT ON N/S
 OF NORTH
 MB POST

O.D.O.T. DISTRICT 2 SURVEY OFFICE (USE ONLY)

PERSONNEL _____ REFERENCE NO. 9 SHEET 15 OF 39
 NOTES HUSS DATE 5-24-10 ROUTE SR 64
 H.C. CANTERBURY WEATHER SUNNY COUNTY FULTON
 R.C. FINTEL TEMP. + 82° TOWNSHIP FULTON
 _____ SECTION 11
 _____ T 10 S R 4 E

TYPE MONUMENT PK/WASHER
 ON SURFACE - ~~BELOW~~ ON
 LEFT - ☉ PAV'T - ~~RIGHT~~ 1.4'
9.1' TO LT EDGE PAVEMENT
 S.L.M. 202+83.25
 GRID: NOTHING: 715225.281 EASTING: 1581391.486

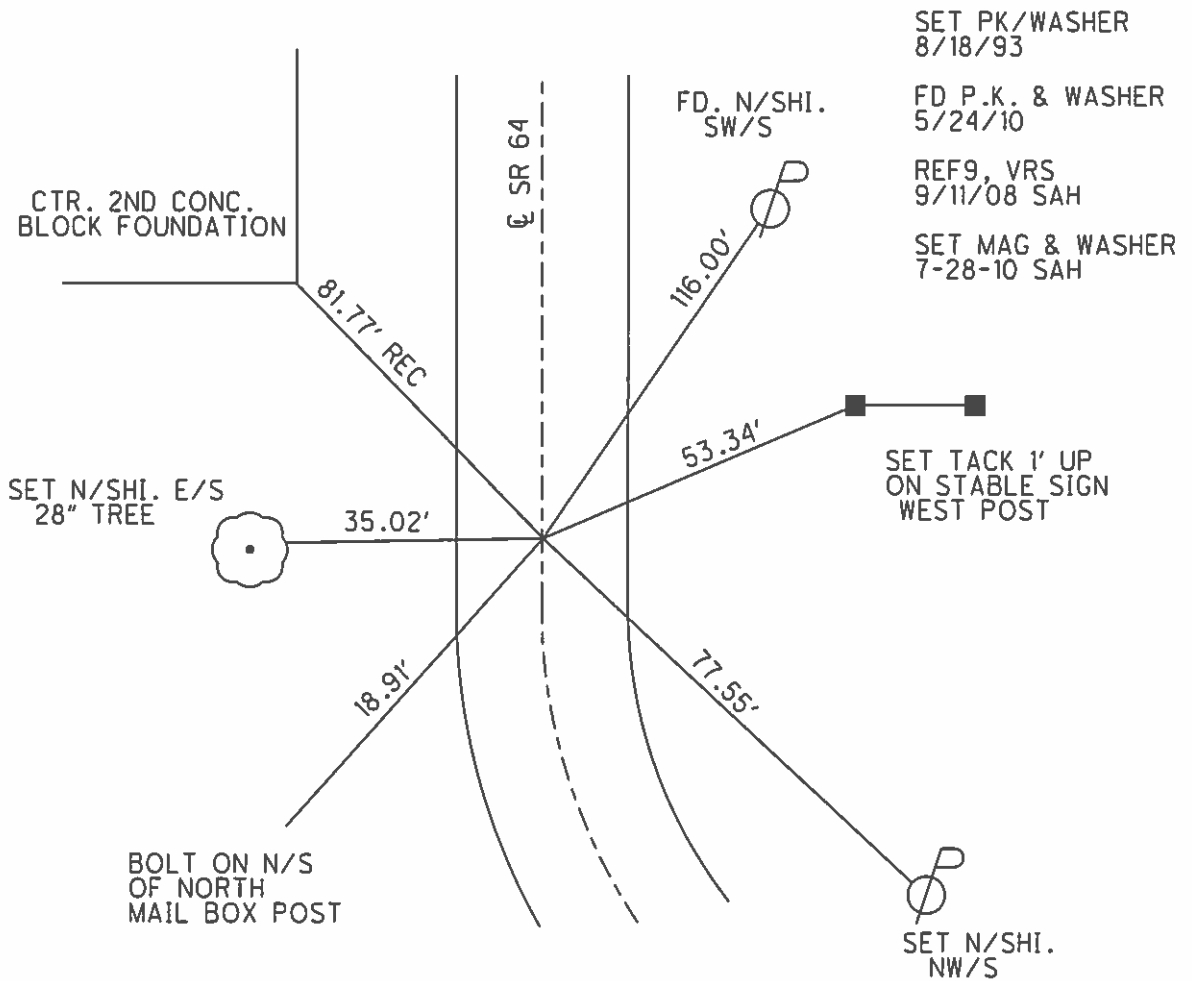
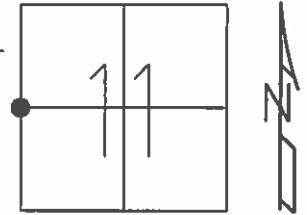

O.D.O.T. DISTRICT 2 SURVEY OFFICE

PERSONNEL _____

REFERENCE NO. 9

SHEET 12 OF 20

NOTES D. CURTIS

H.C. CORDES

R.C. CANTERBURY

Romeo

DATE 7-23-93

WEATHER Sunny

TEMP. +88

SET P.K. & WASHER
8-18-93

ROUTE S.R. 64

COUNTY FULTON

TOWNSHIP FULTON

SECTION 11

T10-SR 4 E

TYPE MONUMENT SMALL R.R. SPK.

ON SURFACE - BELOW 2" BELOW

LEFT - ~~C~~ PAV'T. - RIGHT 2' Lt. OF E

8.8 TO Lt. EDGE PAVEMENT

S.L.M. 196 + 76

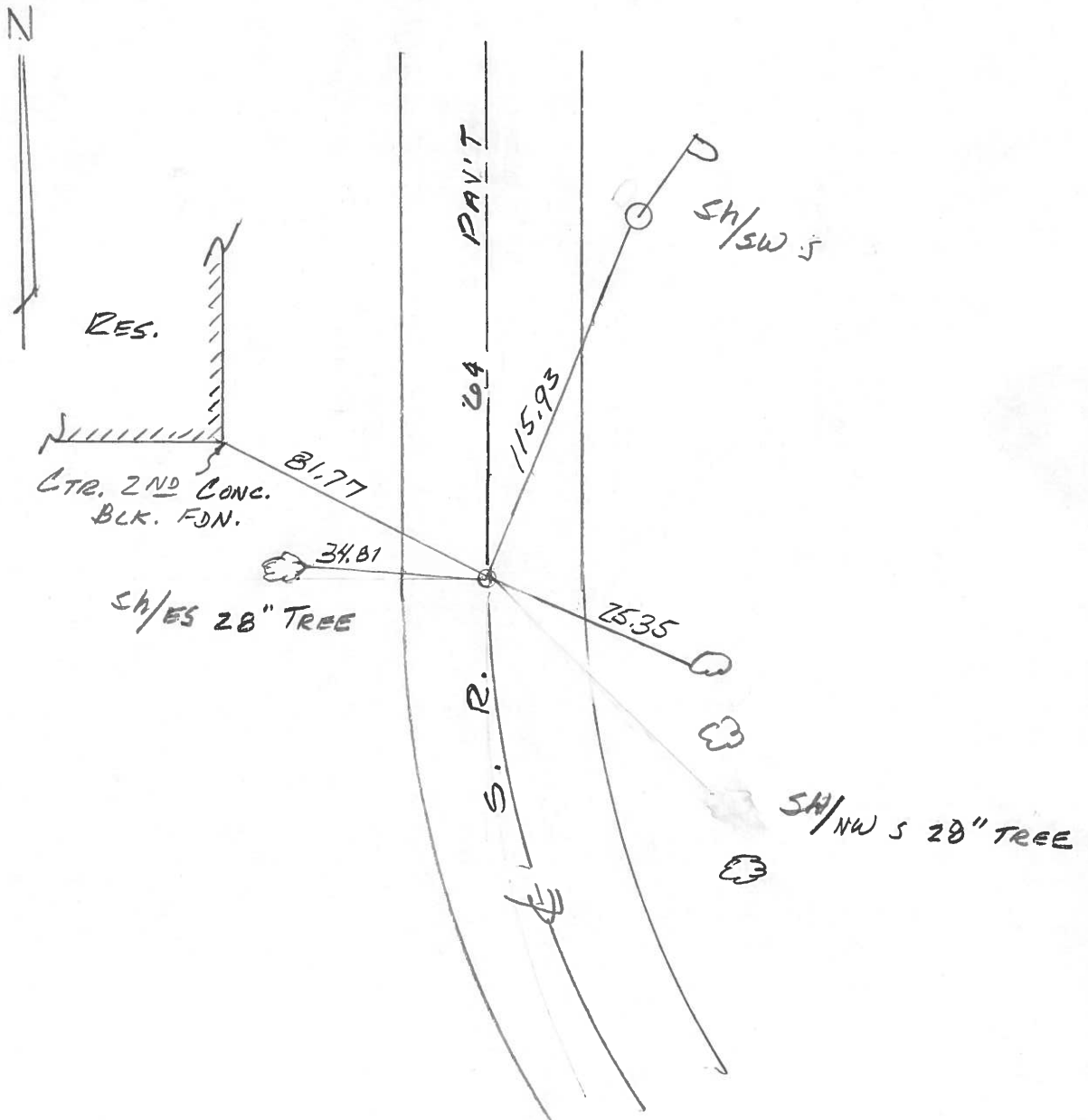
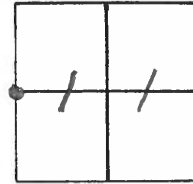

ODOT. DISTRICT 2 SURVEY OFFICE

SHEET 7 OF

County Fulton S.R. 64

Date 19 April 84

Township Fulton

Weather Sunny

Section 11

Temp. 70°

T N, R E

Personnel I. Stone

P. Neuser

R. Michalak

D. Curtis

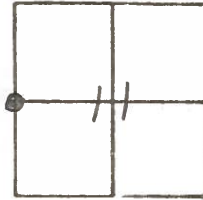

192+50

REF. NO. 9

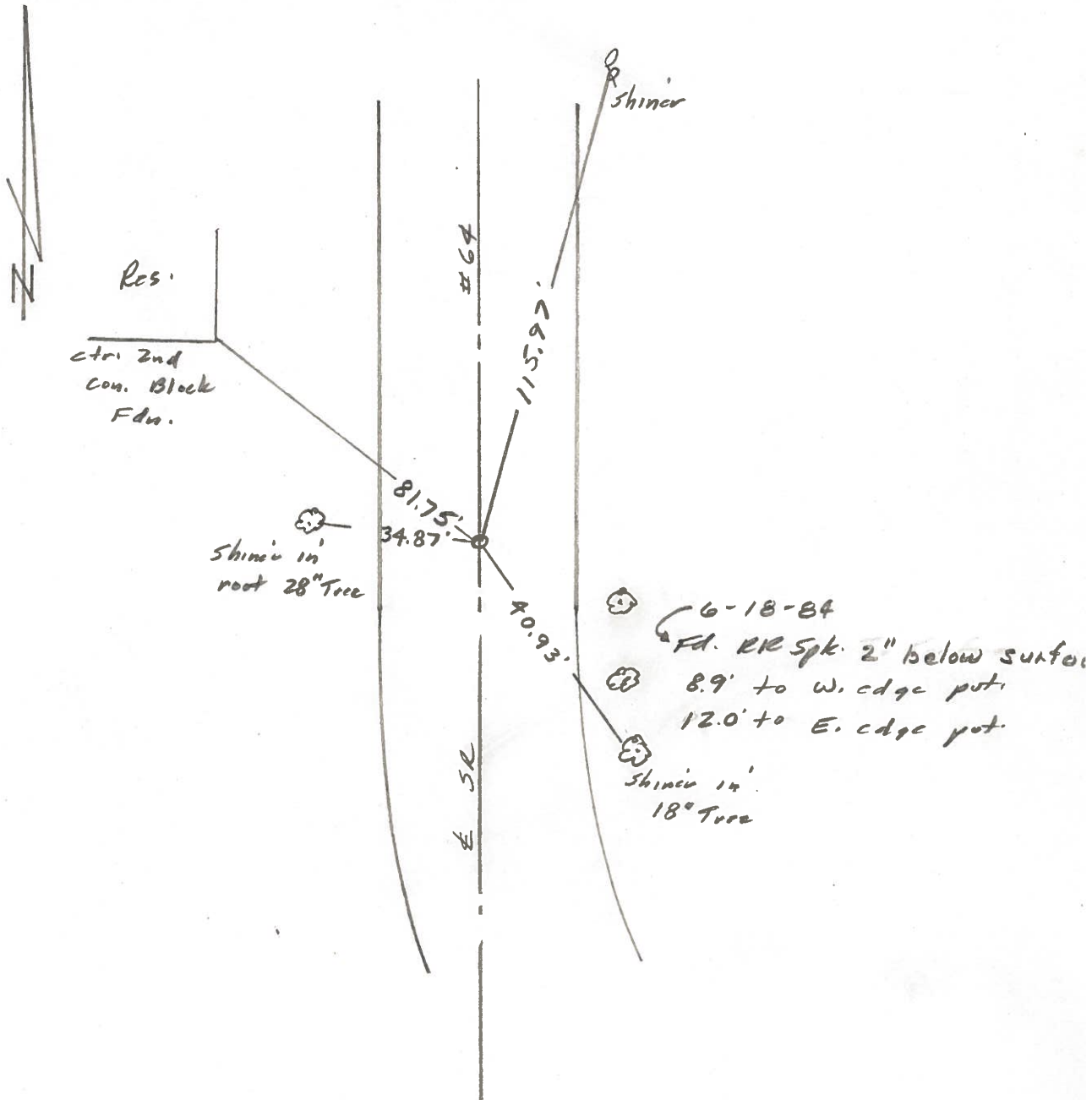

PERSONNEL TITLE PERSONNEL TITLE COUNTY Fulton DATE March '71
Red Beach _____
Newcomb _____
Knape _____
Wise _____

S. R. 64 WEATHER _____
 SEC. Fulton Twp. TEMP. _____

DESCRIPTION _____ CONTROL POINTS _____ JOB NO. _____

L-N 1/4 Stone Sec 35 T-8-N

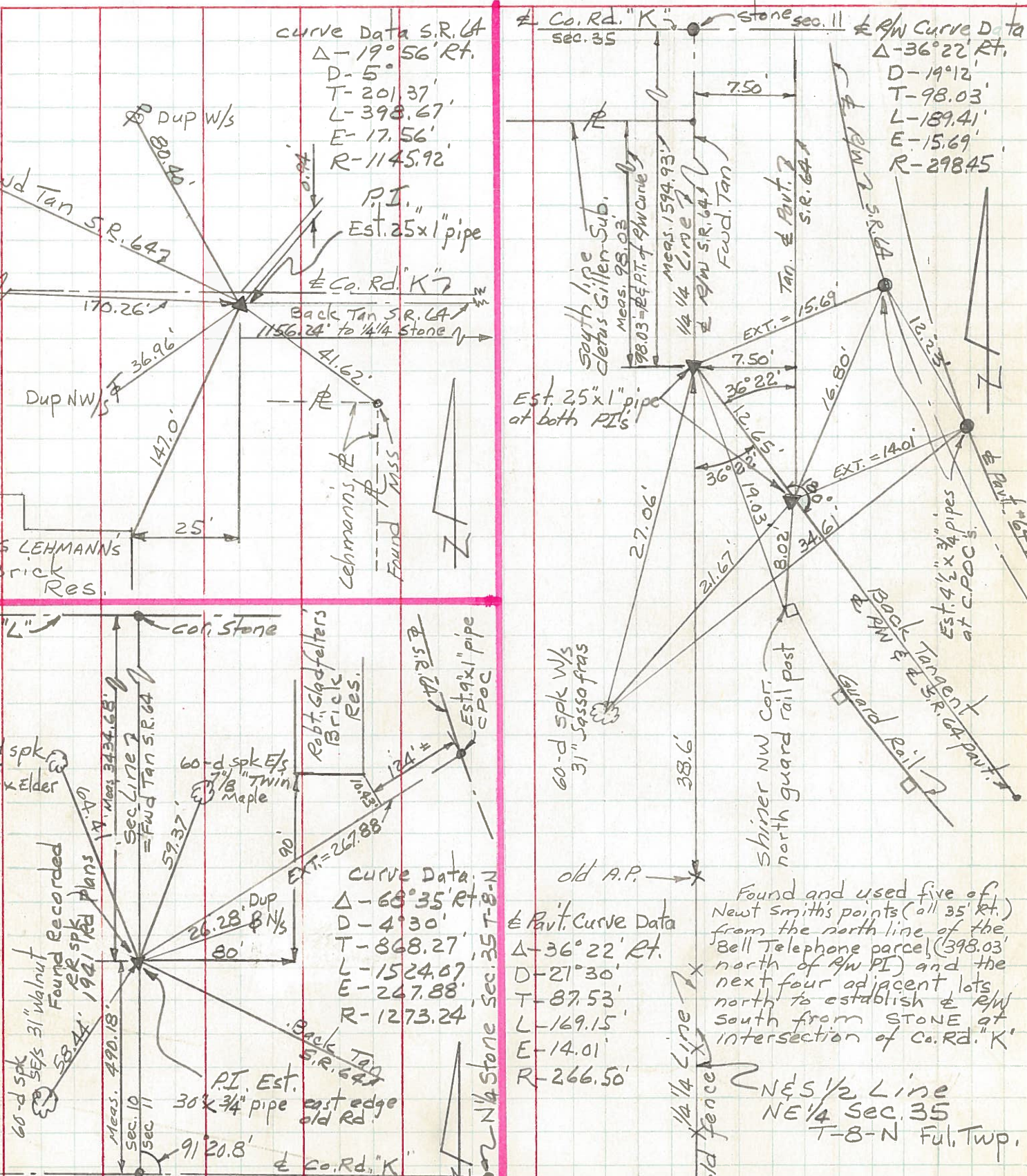

Found and used five of Newt Smith's points (all 35' rt.) from the north line of the Bell Telephone parcel (398.03' north of R/W PI) and the next four adjacent lots north to establish \pm R/W south from STONE at intersection of Co. Rd. "K".

NE 1/2 Line
 NE 1/4 Sec. 35
 T-8-N Ful. Twp.

PERSONNEL TITLE PERSONNEL TITLE

Red Beach
Newcomb
Knappe
Wise

COUNTY Fulton DATE Mar. 71.

S. R. 64 WEATHER

SEC. W 1/2 Sec. 11 Ful. Twp. TEMP.

ALIGNMENT & CONTROLS

DESCRIPTION LEFT CENTER LINE RIGHT JOB NO.

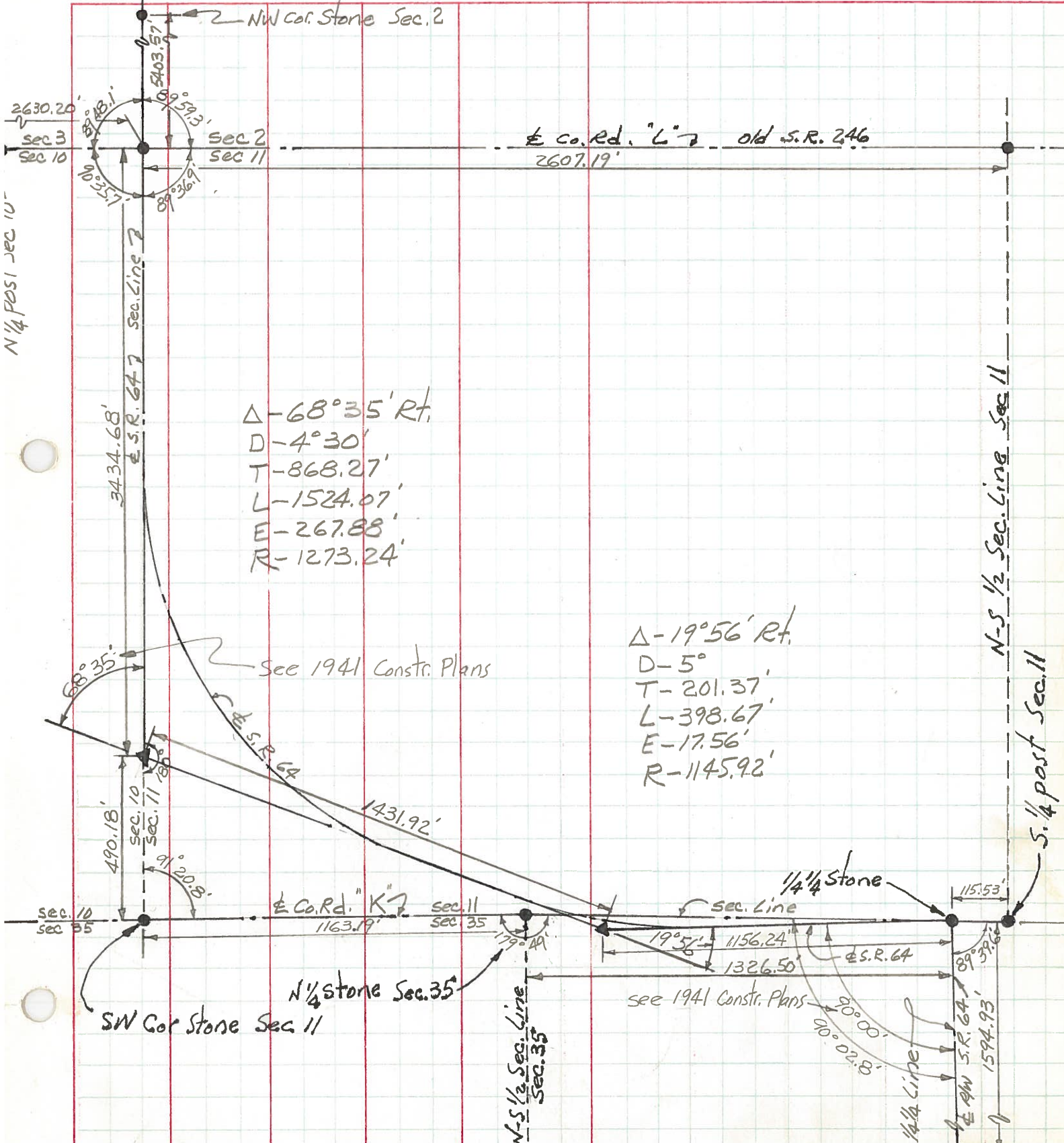

$\Delta - 68^{\circ}35' \text{ Rt.}$
 $D - 4^{\circ}30'$
 $T - 868.27'$
 $L - 1524.07'$
 $E - 267.88'$
 $R - 1273.24'$

$\Delta - 19^{\circ}56' \text{ Rt.}$
 $D - 5^{\circ}$
 $T - 201.37'$
 $L - 398.67'$
 $E - 17.56'$
 $R - 1145.92'$

See 1941 Constr. Plans

E Co. Rd. "K"

N 1/4 Stone Sec. 35

SW Cor Stone Sec 11

N 1/4 part sec 10

N-S 1/2 Sec. Line Sec 11

S. 1/4 part Sec. 11

1/4 Stone

see 1941 Constr. Plans

1/4 Line