

O.D.O.T. DISTRICT 2 SURVEY OFFICE (USE ONLY)

PERSONNEL _____ REFERENCE NO. 12 SHEET 39 OF 59
 NOTES O'DONNELL DATE 6/15/21 ROUTE SR 64
 H.C. O'DONNELL WEATHER SUNNY COUNTY FULTON
 R.C. NIESE TEMP. 70° TOWNSHIP FULTON
 DWG BY RHOADES PID PAVETRAIN SECTION 2
 T 10 N R 4 E

TYPE MONUMENT MAG/WASHER
 ON SURFACE - ~~BELOW~~ ON
 OFFSET ℄ PAVEMENT 1' ~~±~~ : RT
- TO - EDGE PAVEMENT
 STATION: 273+25.91

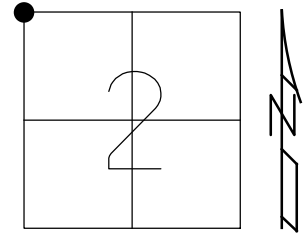

HORZ.DATUM: NAD83 2011 GEOID: NAVD88 2018
 GRID: NORTHING: 723267.732 EASTING: 1581343.479

RECORD:
 SET PK/WASHER
 8/18/93
 FD P.K./WASHER
 8/20/08
 REF12
 9/11/08, SAH
 FD MAG/WASHER
 5/25/10, SAH
 SET MAG/WASHER
 7-29-10, SAH
 FD MAG/WASHER
 REF12
 8/10/17, JFO
 11/7/17, JFO
 FD MAG/WASHER
 REF12
 6/15/21, JFO
 7/14/22, TDN
 FD MAG/WASHER
 12/29/22, TDN

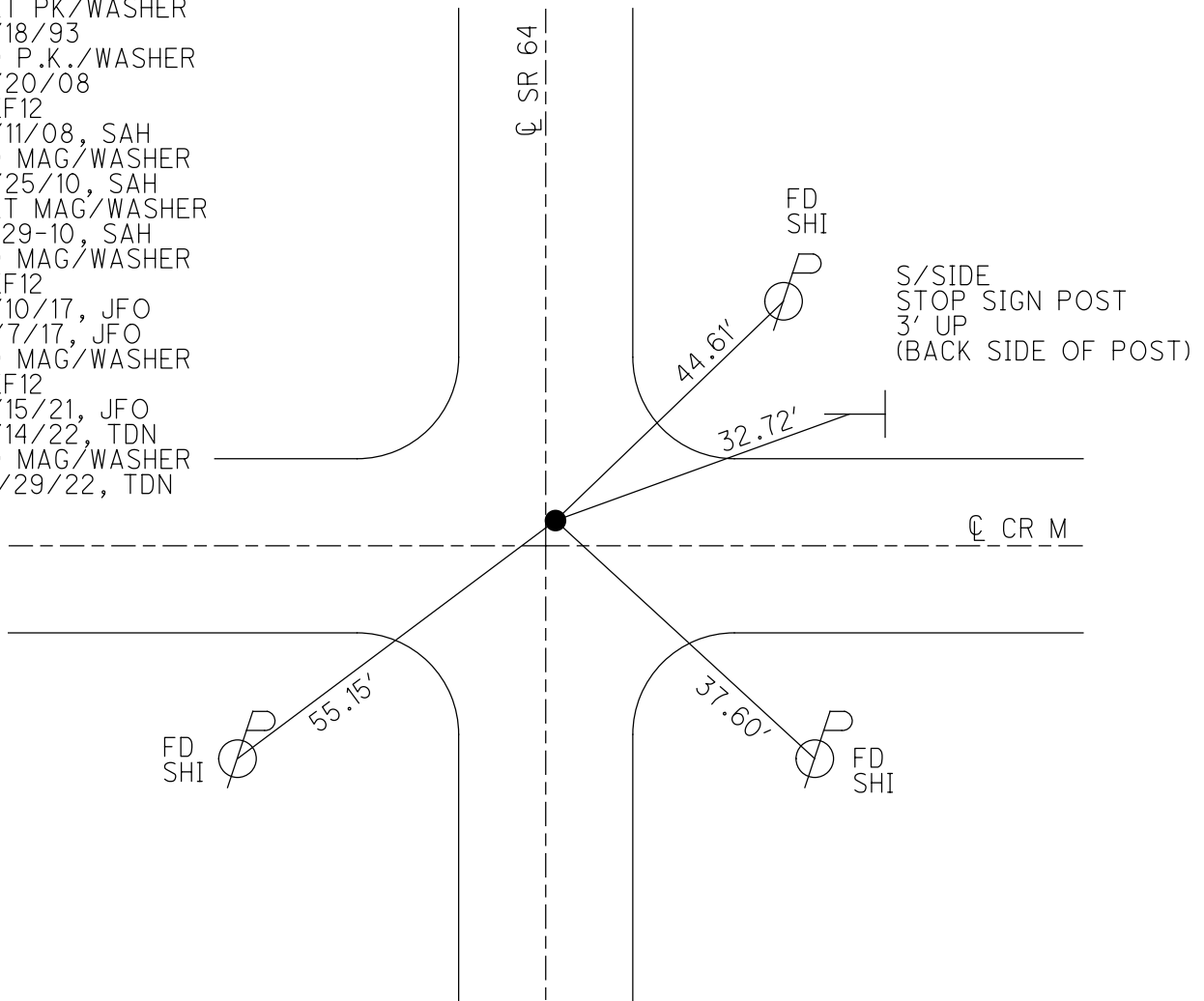

O.D.O.T. DISTRICT 2 SURVEY OFFICE (USE ONLY)

PERSONNEL _____ REFERENCE NO. 12 SHEET 19 OF 39

NOTES O'DONNELL DATE 6/15/21 ROUTE SR 64
 H.C. O'DONNELL WEATHER SUNNY COUNTY FULTON
 R.C. NIESE TEMP. 70° TOWNSHIP FULTON
 SECTION 2

DWG BY RHOADES PID NO PID R/W T 10 S R 4 E

TYPE MONUMENT MAG/WASHER

ON SURFACE - ~~BELOW~~ ON _____

OFFSET ℄ PAVEMENT 1', 3.5' N ℄ W ~~LT~~ : RT

- TO - EDGE PAVEMENT

STATION: 273+25.91

HORIZ.DATUM: NAD83 2011 GEOID: NAVD88 2018

GRID: NORTHING: 723267.725 EASTING: 1581343.441

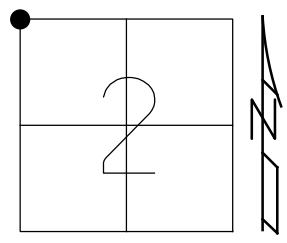

- RECORD:
 SET PK/WASHER
 8/18/93
 FD P.K./WASHER
 8/20/08
 REF12
 9/11/08, SAH
 FD MAG/WASHER
 5/25/10, SAH
 SET MAG/WASHER
 7-29-10, SAH
 FD MAG/WASHER
 REF12
 8/10/17, JFO
 11/7/17, JFO
 FD MAG/WASHER
 REF12
 6/15/21, JFO

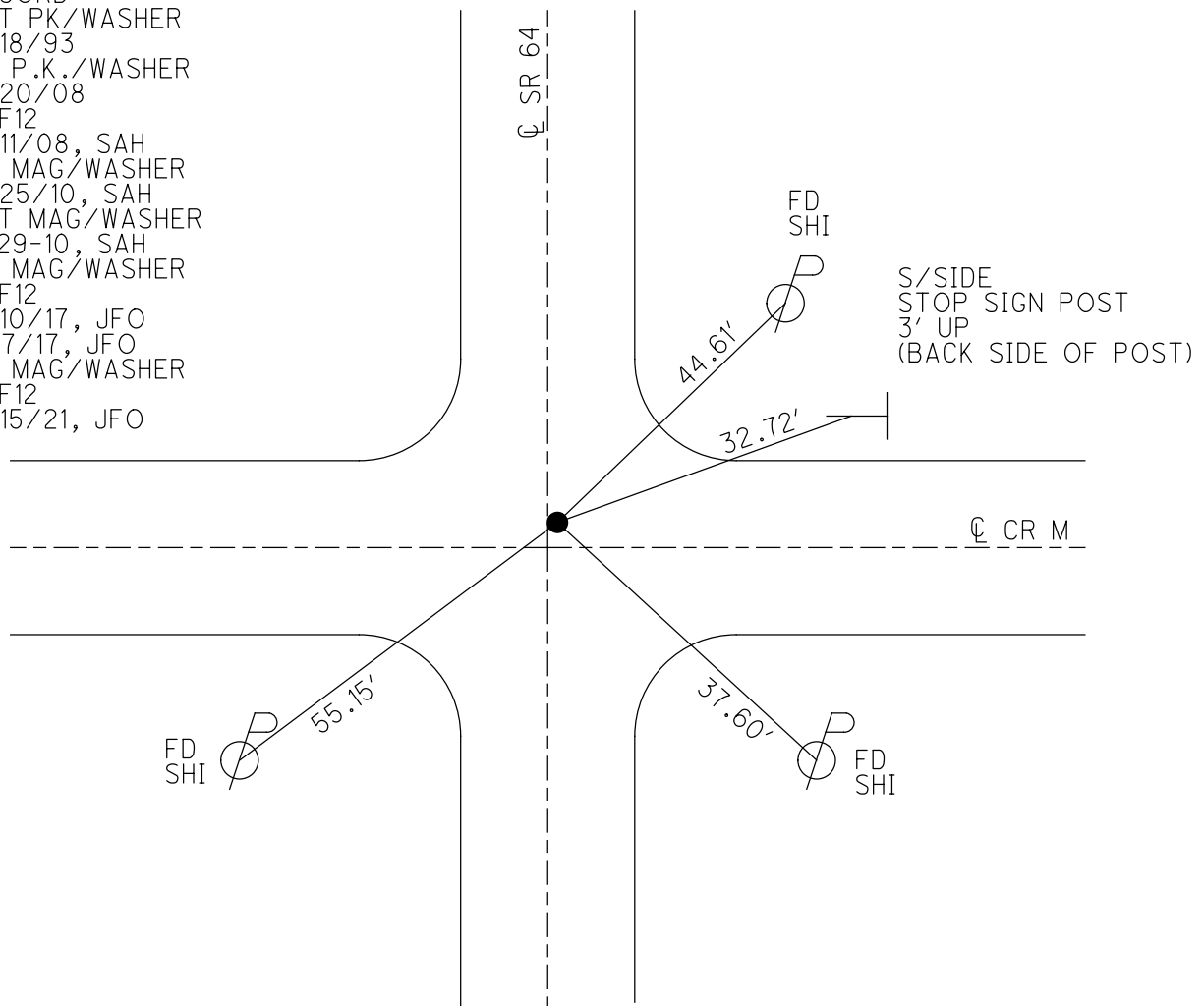

O.D.O.T. DISTRICT 2 SURVEY OFFICE (USE ONLY)

PERSONNEL _____ REFERENCE NO. 12 SHEET 19 OF 39
 NOTES RHOADES DATE 8/10/17 ROUTE SR 64
 H.C. O'DONNELL WEATHER SUNNY COUNTY FULTON
 R.C. RHOADES TEMP. 71° TOWNSHIP FULTON
 SECTION 2
 T 10 S R 4 E

TYPE MONUMENT MAG/WASHER
 ON SURFACE - ~~BELOW~~ ON _____
~~LEFT~~ - ℄ PAV'T - RIGHT 1.0', 3.5' N OF ℄ W
TO - EDGE PAVEMENT
 S.L.M. 273+25.91
 GRID: NOTHING: 723267.732 EASTING: 1581343.479

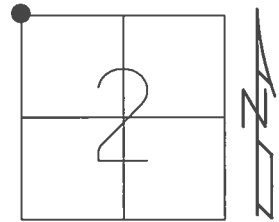

RECORD:
 SET PK/WASHER
 8/18/93
 FD P.K./WASHER
 8/20/08
 REF12
 9/11/08, SAH
 FD MAG/WASHER
 5/25/10, SAH
 SET MAG/WASHER
 7-29-10, SAH
 FD MAG/WASHER
 REF12
 8/10/17, JFO
 UNCOVERED
 11/7/17, JFO

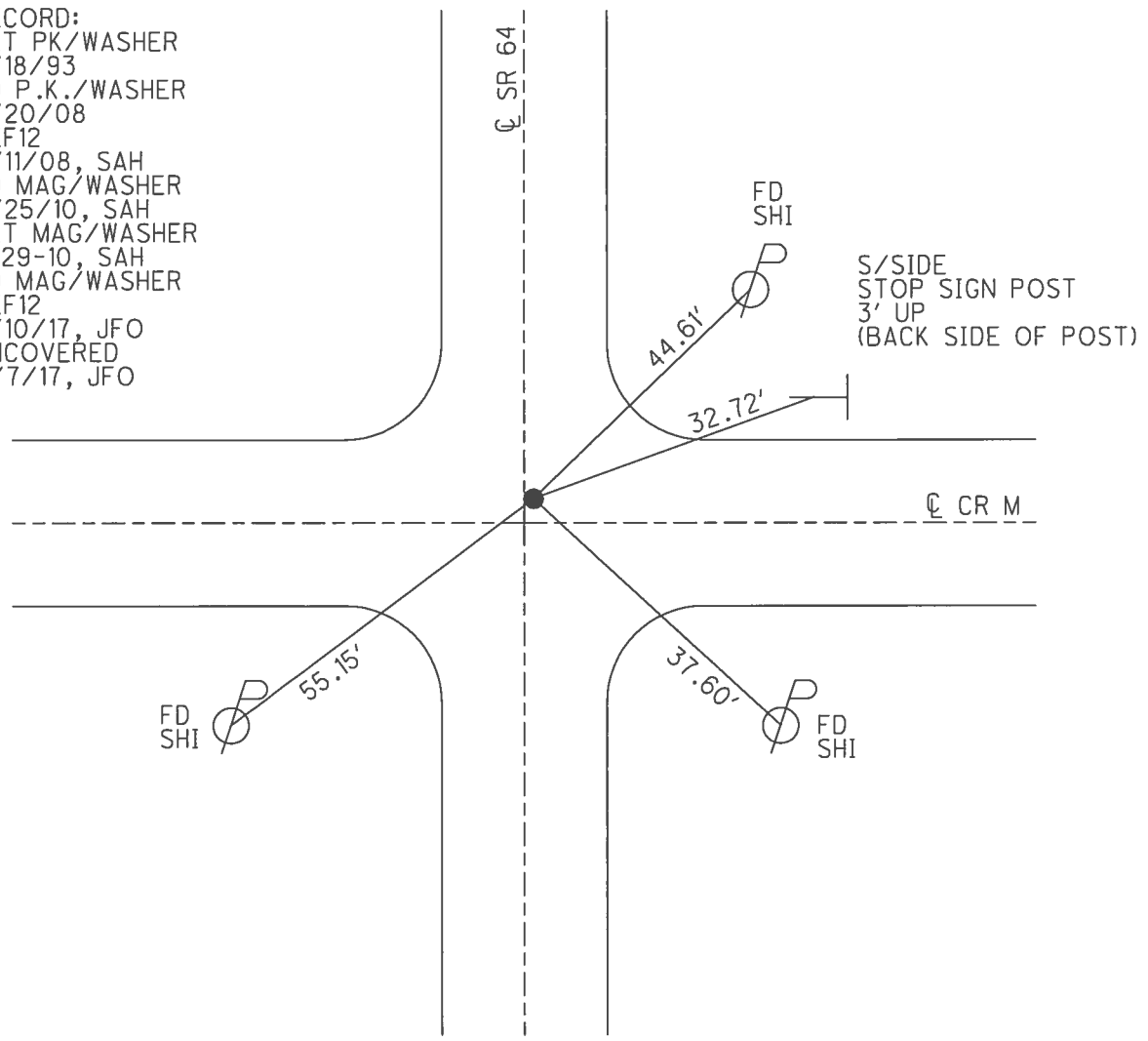

O.D.O.T. DISTRICT 2 SURVEY OFFICE (USE ONLY)

PERSONNEL _____ REFERENCE NO. 12 SHEET 19 OF 39
 NOTES HUSS DATE 5-25-10 ROUTE SR 64
 H.C. FINTEL WEATHER SUNNY COUNTY FULTON
 R.C. CANTERBURY TEMP. 84° TOWNSHIP FULTON
 _____ SECTION 2-3-34-35
 _____ T 10 S R 4 E

TYPE MONUMENT _____ MAG/WASHER _____
 ON SURFACE - ~~BELOW~~ ON _____
~~LEFT~~ - C PAV'T - RIGHT 0.5'
 _____ TO _____ EDGE PAVEMENT
 S.L.M. 283+25.91

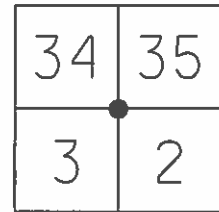

GRID: NOTHING: 723267.761 EASTING: 1581343.414

SET PK/WASHER
8/18/93

FD P.K. & WASHER
8/20/08

REF 12, VRS
9/11/08 SAH

SET MAG & WASHER
7-29-10 SAH

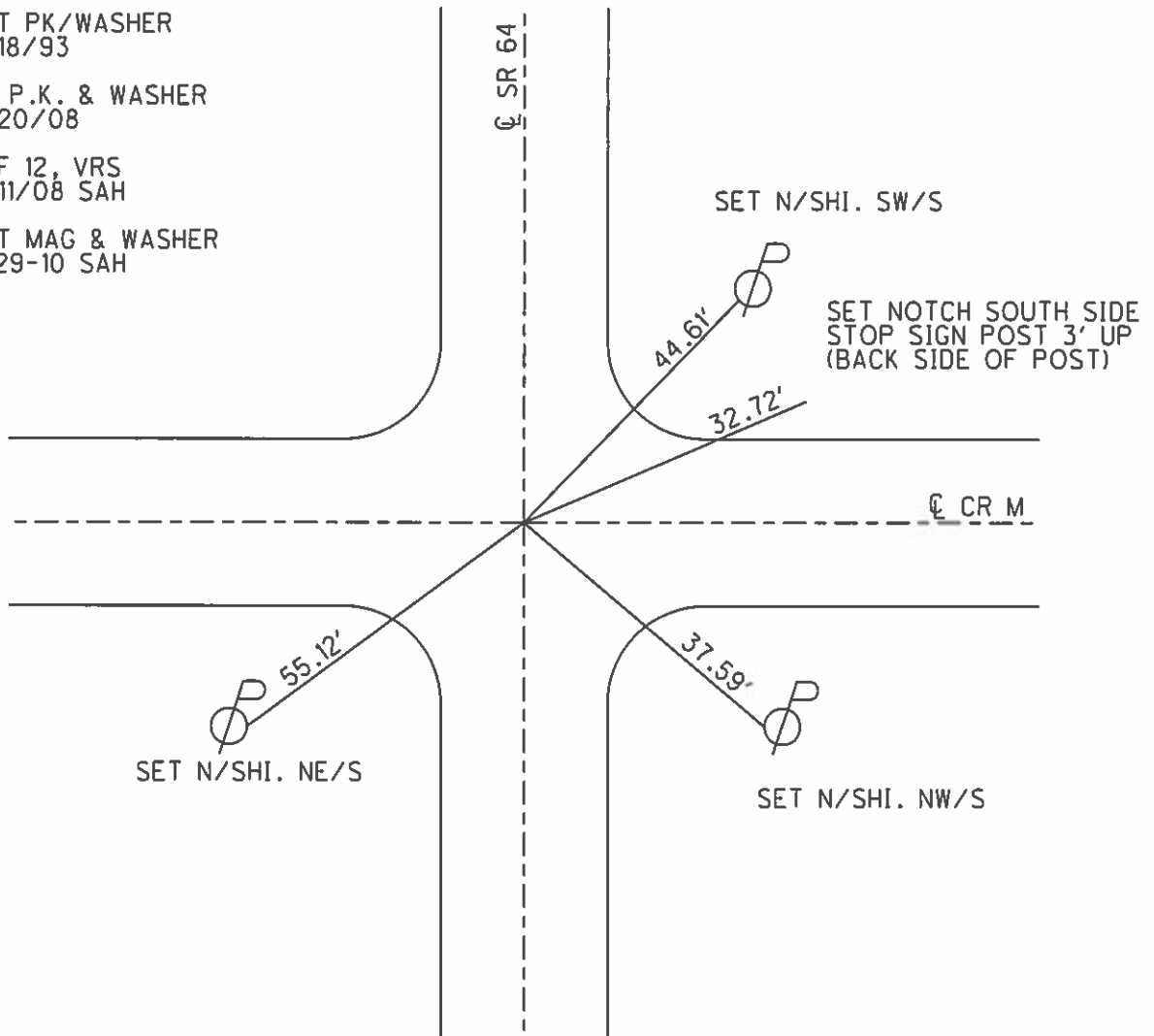

O.D.O.T. DISTRICT 2 SURVEY OFFICE

PERSONNEL _____

REFERENCE NO. 12

SHEET 16 OF 20

NOTES D. CURTIS

H.C. CORDES

DATE 7-27-93

ROUTE S.R. 64

R.C. CANTERBURY

WEATHER SUNNY

COUNTY FULTON

ROMETO

TEMP. +90

TOWNSHIP FULTON

SET P.K & WASHER
B-18-93

SECTION 2-3-34-35

T10 S R 4 E

TYPE MONUMENT SMALL R.R. SPK.

ON SURFACE - BELOW ON SURFACE

LEFT- & PAV'T. - RIGHT & PAV'T OF BOTH RDS.

TO EDGE PAVEMENT

S.L.M. 273 + 32

34	35
3	2

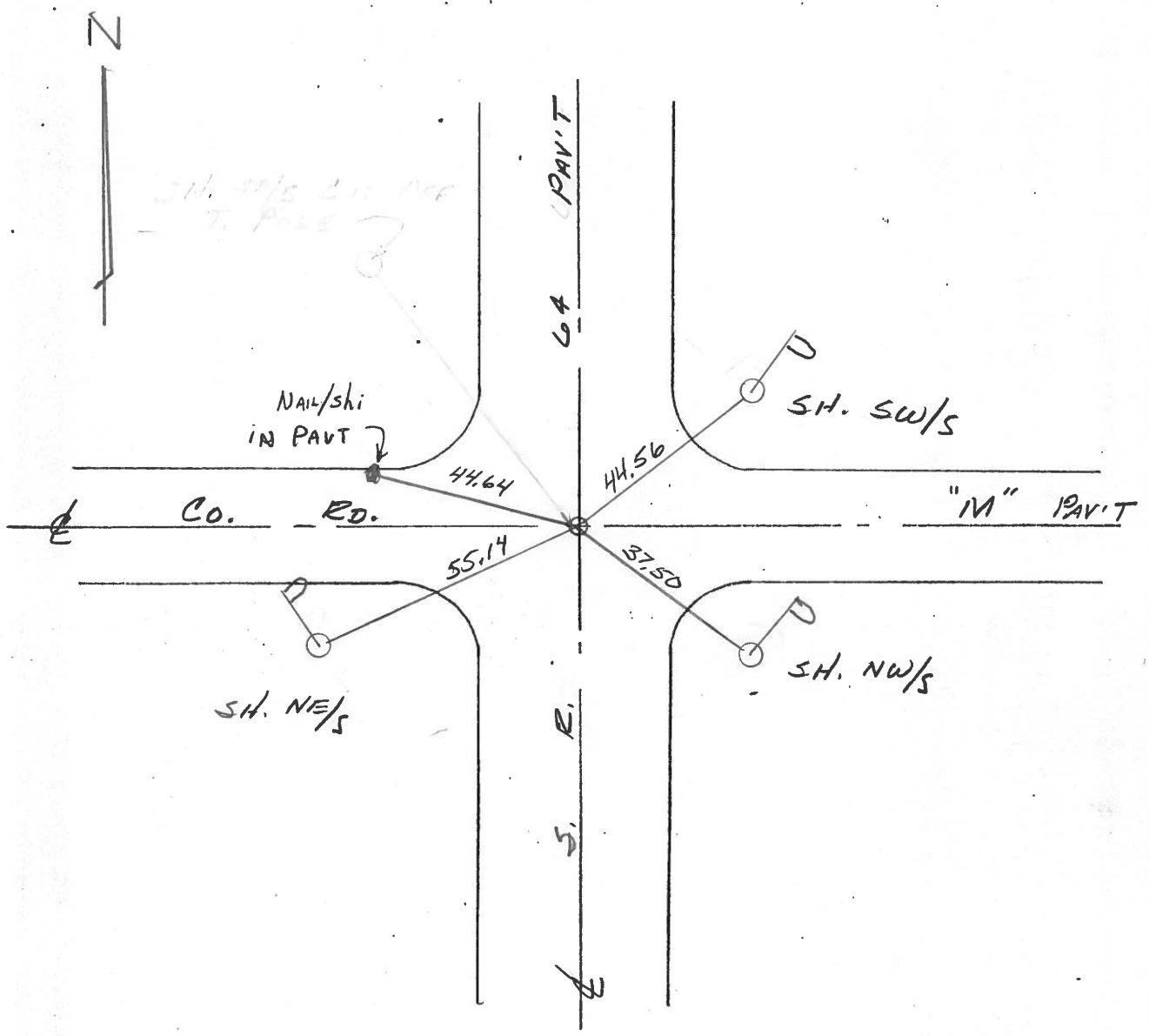

OD.O.T. DISTRICT 2 SURVEY OFFICE

SHEET 12 OF

County Fulton S.R. 64

Date 19 April 84

Township Fulton

Weather Sunny

Section 2-3-34-35

Temp. 42°

T N, R E

Personnel I. Stone

P. Neuser

R. Michalak

D. Curtis

34	35
3	2



REF. NO. 12

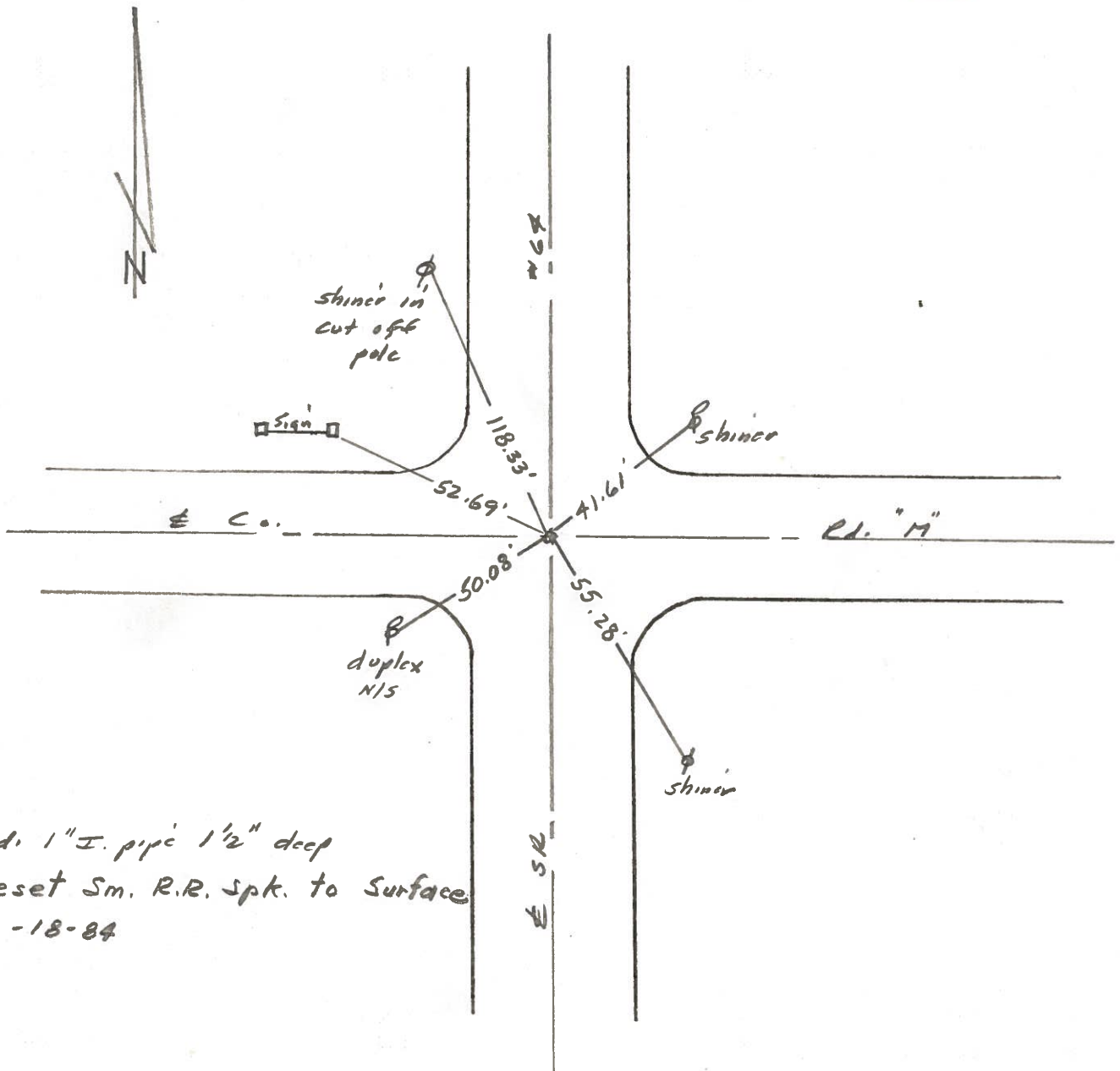

Fd. 1" I. pipe 1 1/2" deep
 Reset Sm. R.R. Spt. to Surface
 6-18-84

PERSONNEL	TITLE	PERSONNEL	TITLE	COUNTY	DATE	WEATHER	TEMP.
Tomsic		Boyle		Fulton	Aug 16, 1973		
Neuser				S. R. 64			
Granata				SEC. FULTON TWP.			
Vanyo							

DESCRIPTION	LEFT	CENTER LINE	RIGHT	JOB NO.
-------------	------	-------------	-------	---------

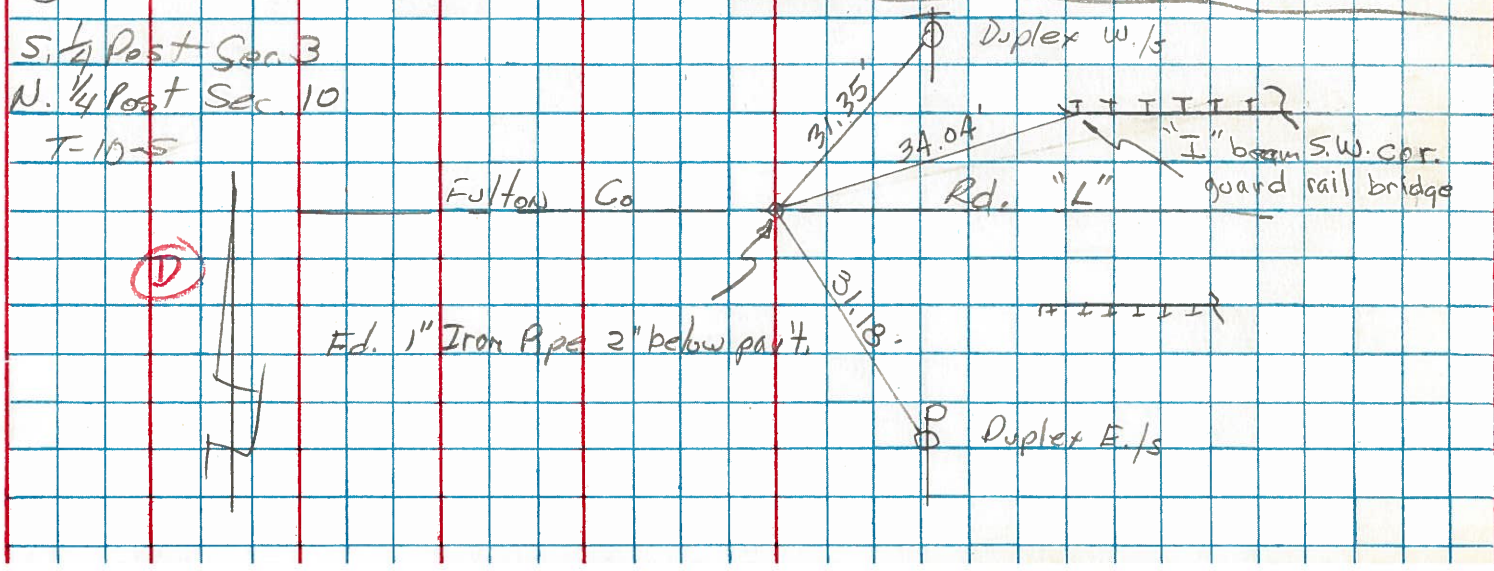
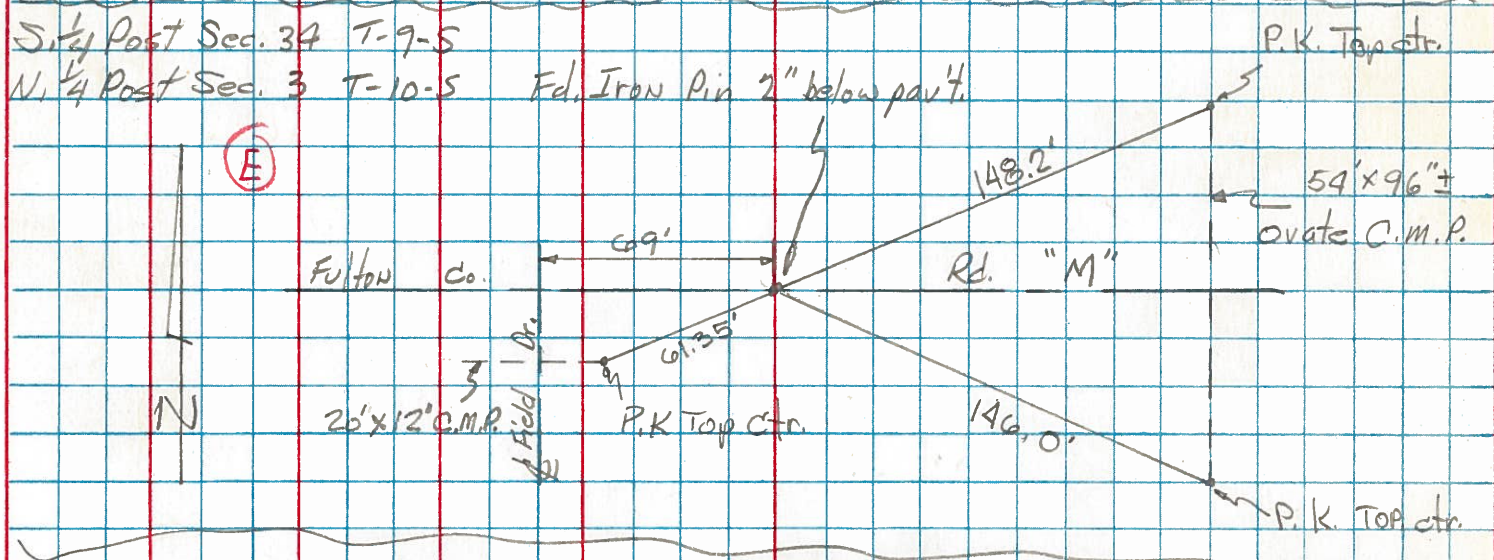
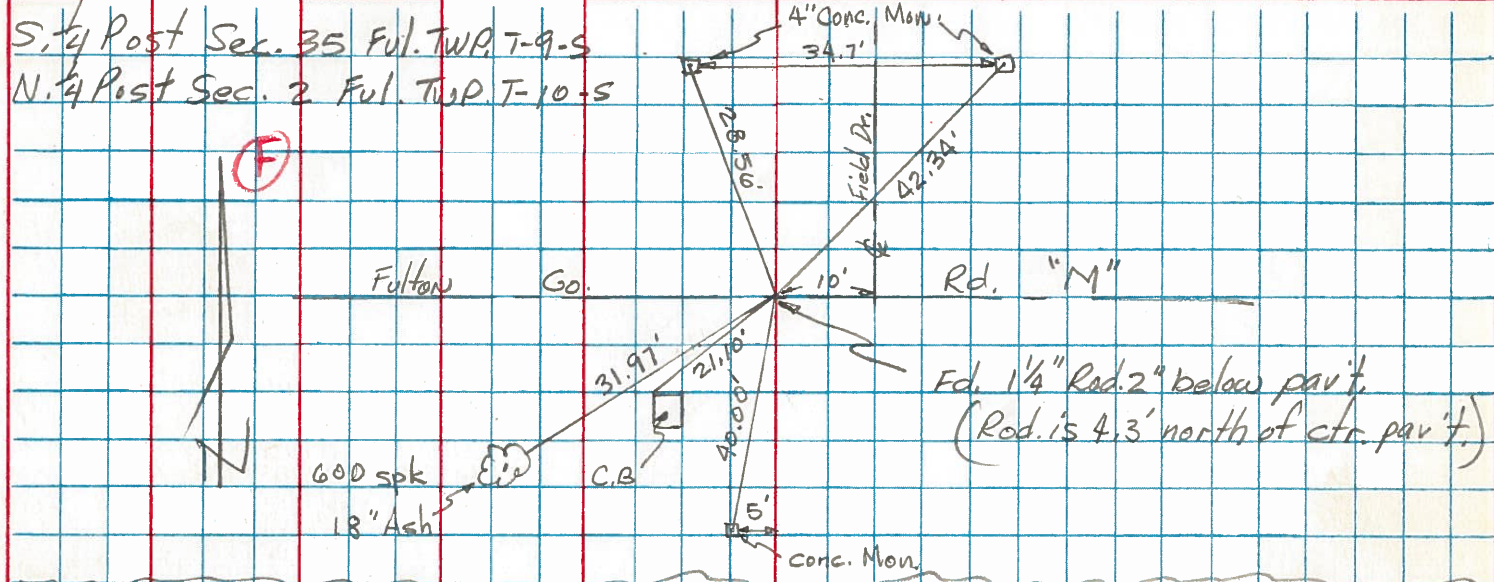

PERSONNEL	TITLE	PERSONNEL	TITLE	COUNTY	FULTON	DATE	AUG. 6-73
Tom Sic		Granata		S. R.	64	WEATHER	cl.
Neuser				SEC.	FULTON Twp	TEMP.	
Vanzo							
Boyle							

DESCRIPTION Reference LEFT CENTER LINE RIGHT JOB NO.

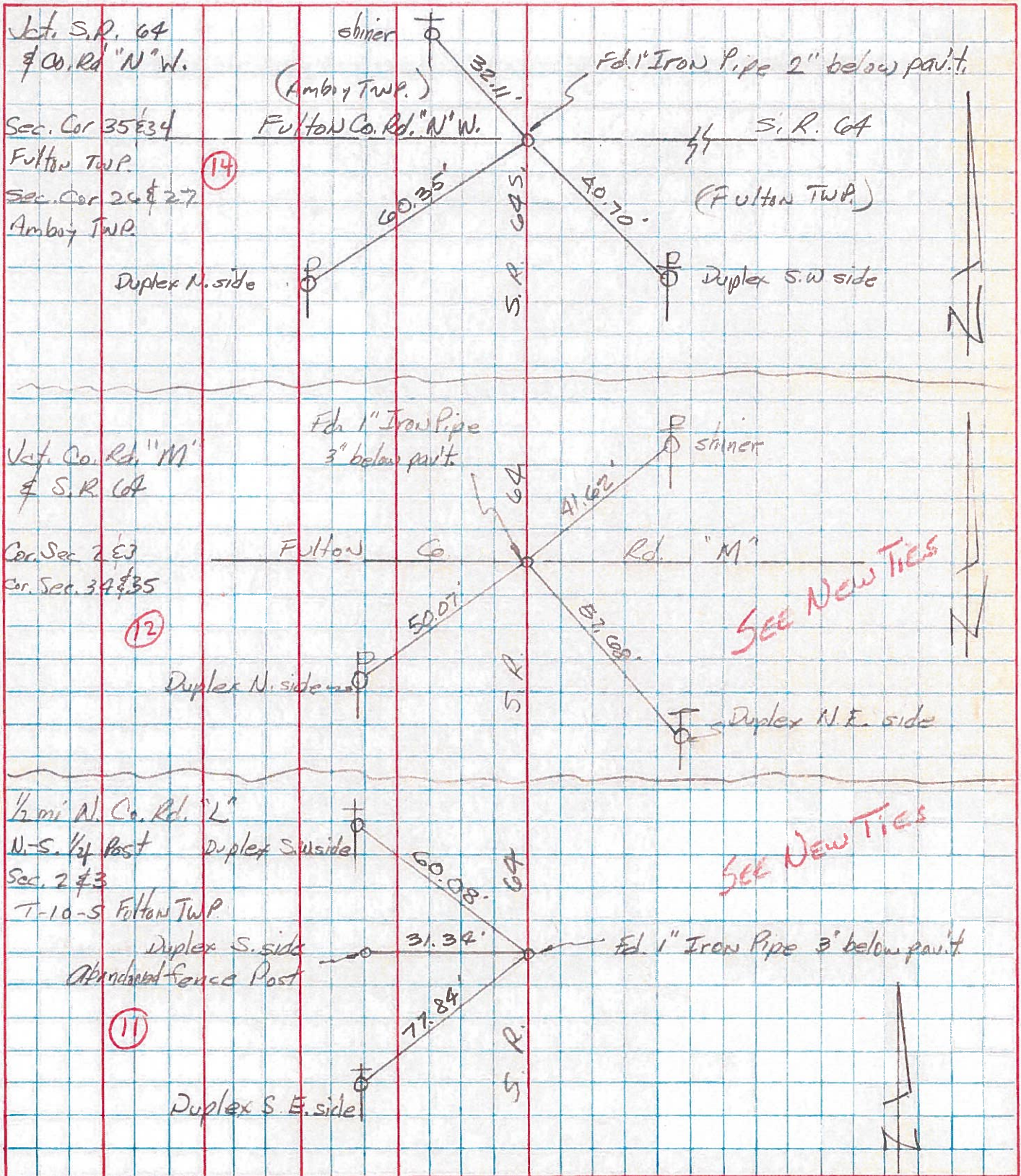

PERSONNEL TITLE PERSONNEL TITLE
 Red Beach
 Newcomb
 Knape
 Wise

COUNTY Fulton DATE Apr. 71

S. R. 64 WEATHER

SEC. Fulton Twp. T-10-S TEMP.

DESCRIPTION ALIGNMENT & CONTROLS JOB NO.

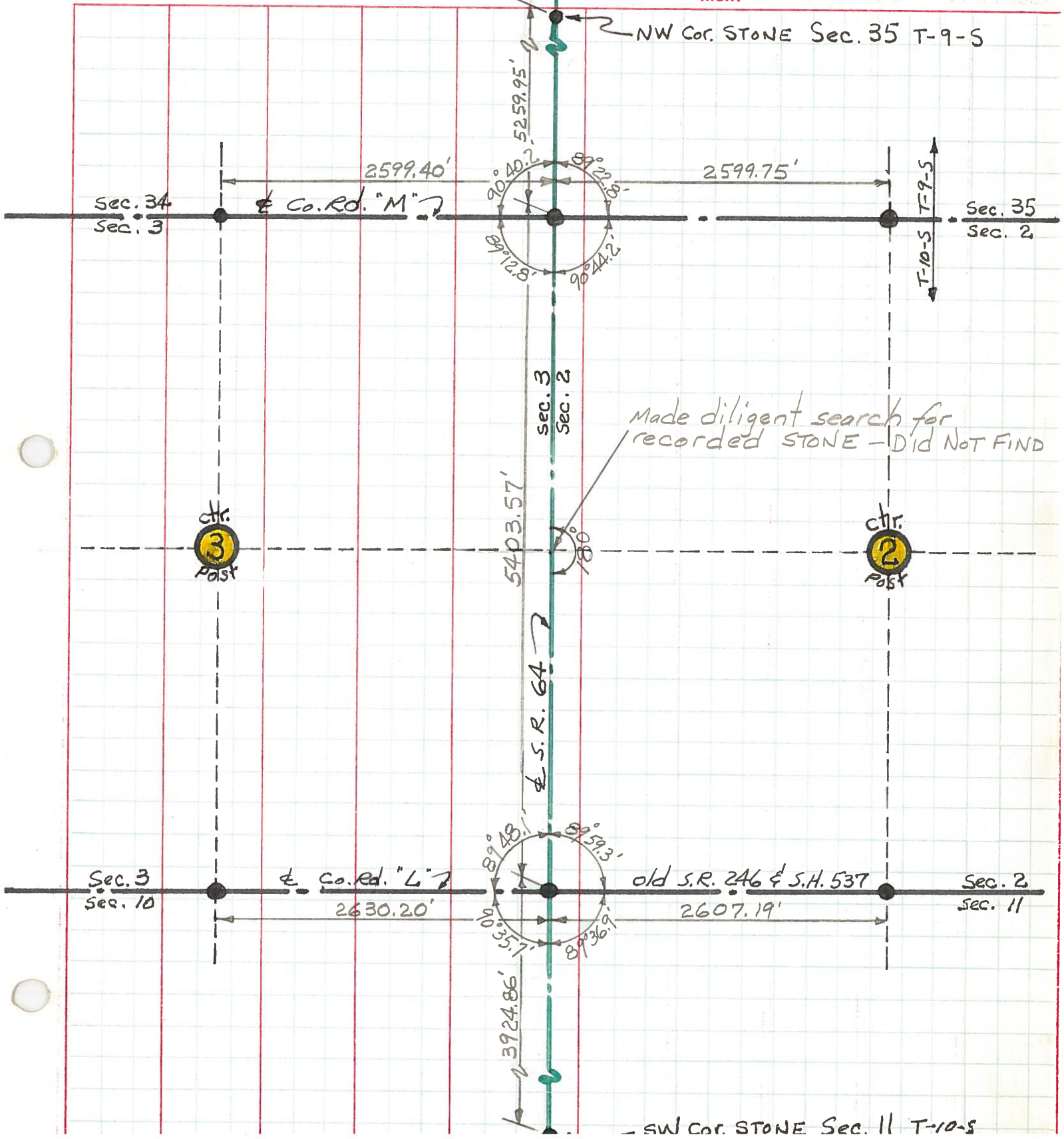

PERSONNEL TITLE PERSONNEL TITLE
 Red Beach
 Newcomb
 Knape
 Wise

COUNTY Fulton DATE 9 Apr '71
 S. R. 64 WEATHER _____
 SEC. Fulton Twp T-9-S TEMP. _____

DESCRIPTION ALIGNMENT & CONTROLS JOB NO. _____

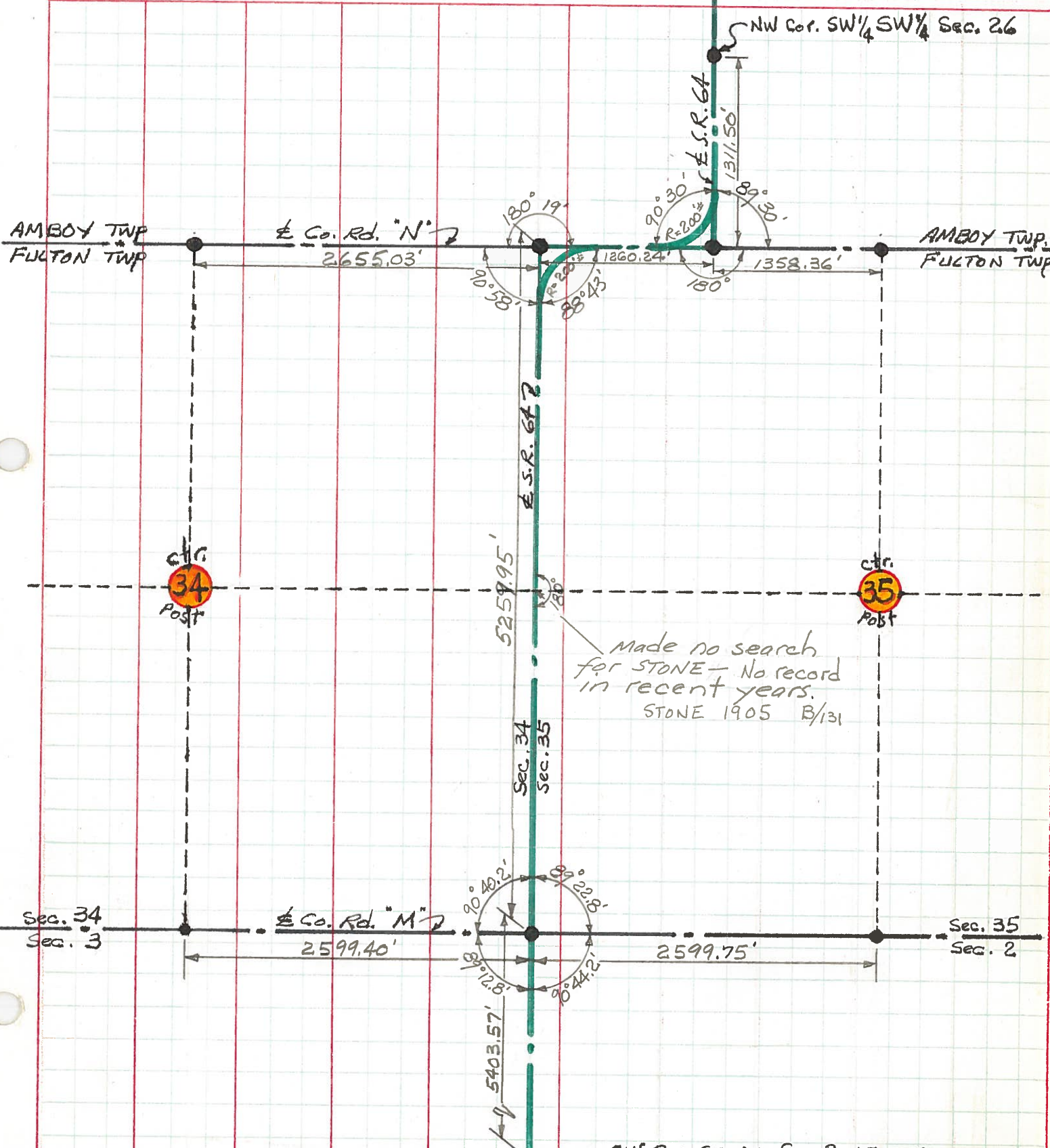

PERSONNEL TITLE PERSONNEL TITLE
 Red Beach _____
 Newcomb _____
 Knape _____
 Wise _____

COUNTY Fulton DATE 26 Mar '71
 S. R. 64 WEATHER _____
 SEC. Fulton Twp. TEMP. _____

DESCRIPTION CONTROL POINTS JOB NO. _____

S 1/4 post Sec. 34 T-9-S
 N 1/4 post Sec. 3 T-10-S

Cor. Sec. 2 & 3 Ful. Twp. T-10-S
 Cor. Sec. 34 & 35 Ful. Twp. T-9-S

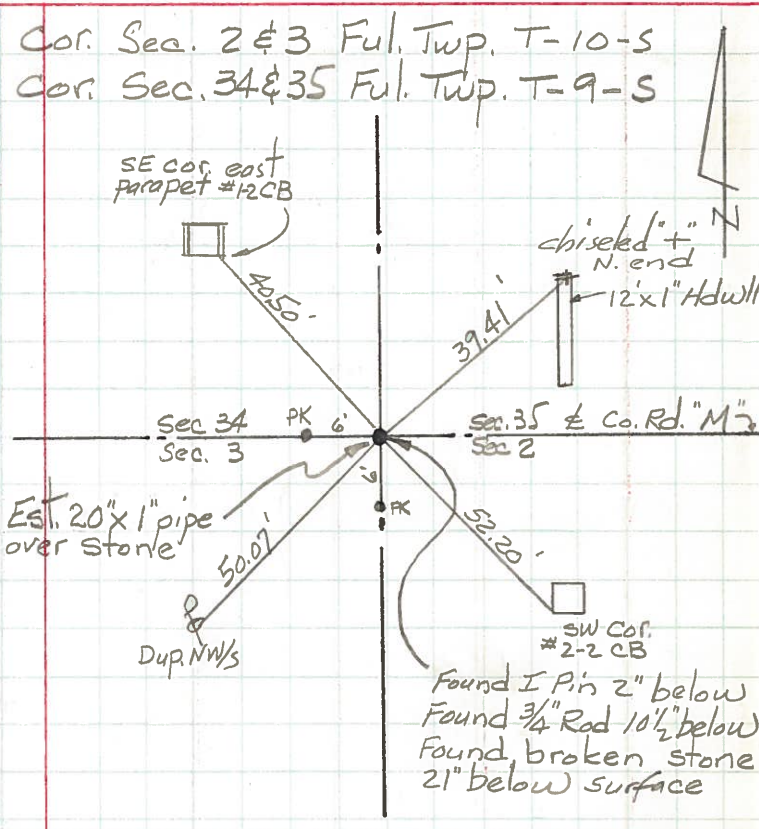
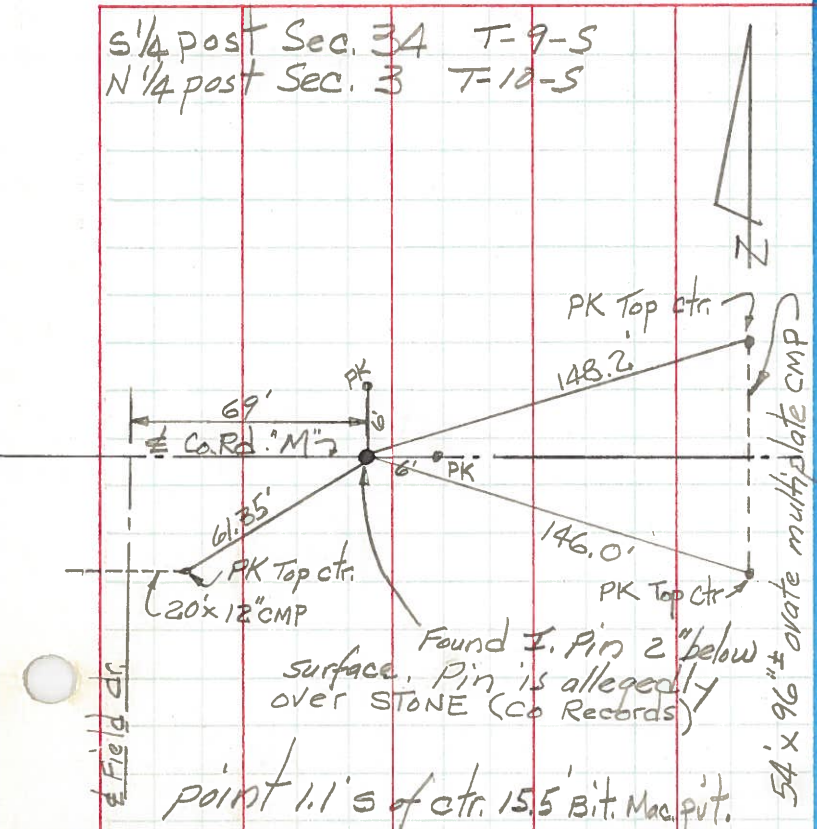

S 1/4 post Sec. 35 Ful Twp. T-9-S
 N 1/4 post Sec. 2 Ful Twp. T-10-S

