

O.D.O.T. DISTRICT 2 SURVEY OFFICE (USE ONLY)

PERSONNEL

REFERENCE NO. 13

SHEET 40 OF 59

NOTES RHOADES

DATE 7/14/22

ROUTE SR 64

H.C. NIESE

WEATHER HAZE

COUNTY FULTON

R.C. WHITAKER

TEMP. 74°

TOWNSHIP FULTON

SECTION 26

DWG BY RHOADES

PID PAVETRAIN

T 9 N R 4 E

TYPE MONUMENT LG.R.R.SPIKE

ON SURFACE - ~~BELOW~~ ON

OFFSET ☉ PAVEMENT 1.5' N, ☉ N LT : ~~RT~~

6.7' TO N EDGE PAVEMENT

STATION: 325+85.51

HORZ.DATUM: NAD83 2011

GEOID: NAVD88 2018

GRID: NORTHING: 728527.338

EASTING: 1581313.136

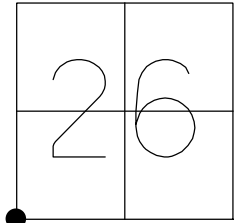

RECORD:
 FD SM.R.R.SPIKE
 8/20/08
 REF14, VRS
 9/11/08 SAH
 FD SM.R.R.SPIKE
 5/25/10, SAH
 FD LG.R.R.SPIKE
 REF13
 8/10/17, JFO
 FD LG.R.R.SPIKE
 W/DIMPLE
 REF13
 7/14/22, TDN
 FD LG.R.R.SPIKE
 W/DIMPLE
 12/29/22, TDN

SET SHI
 42" MAPLE

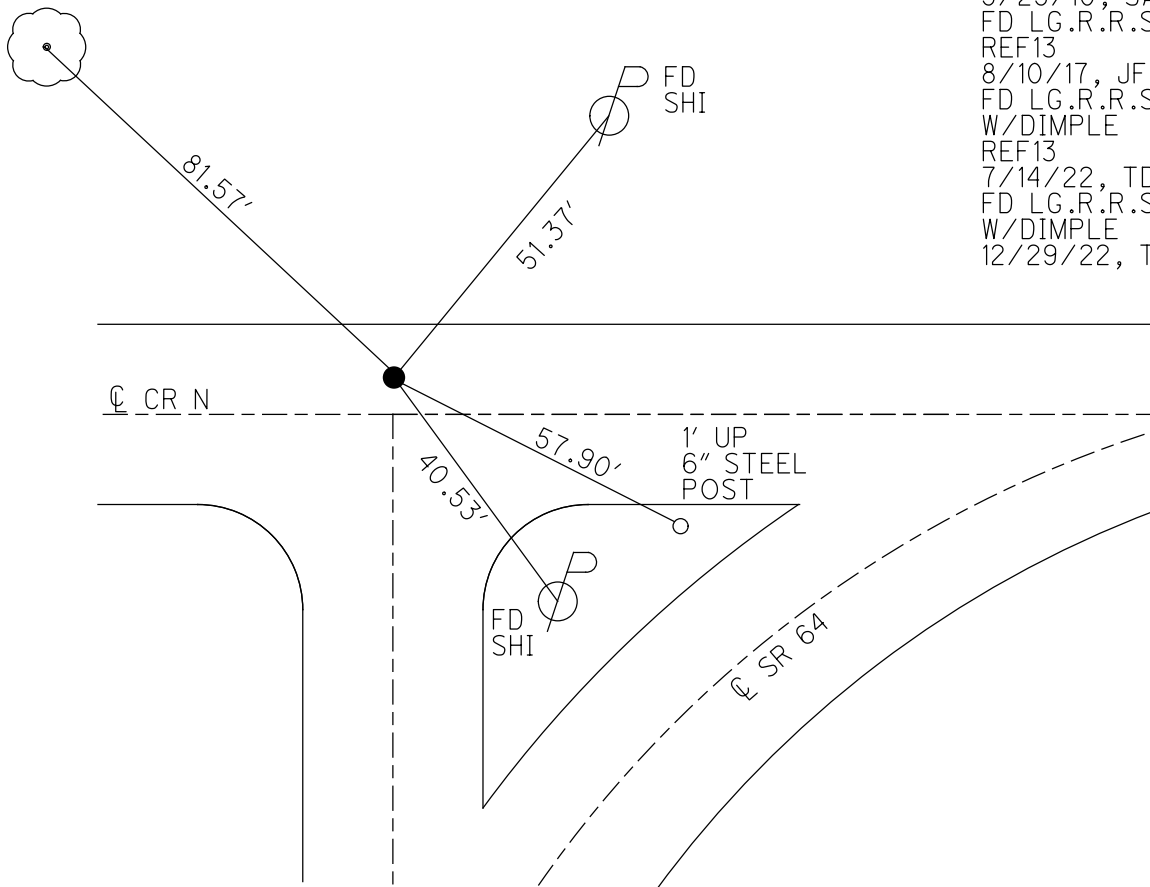

O.D.O.T. DISTRICT 2 SURVEY OFFICE (USE ONLY)

PERSONNEL _____ REFERENCE NO. 13 SHEET 20 OF 39

NOTES RHOADES DATE 8/10/17 ROUTE SR 64
 H.C. O'DONNELL WEATHER SUNNY COUNTY FULTON
 R.C. RHOADES TEMP. 71° TOWNSHIP AMBOY
 _____ SECTION 26
 T 9 N R 4 E

TYPE MONUMENT LG.R.R.SPIKE

ON SURFACE - ~~BELOW~~ _____ ON _____

LEFT - ☉ PAV'T - ~~RIGHT~~ 1.5' N, ON ☉ S

6.7' TO N EDGE PAVEMENT

S.L.M. 325+85.51

GRID: NOTHING: 728527.338 EASTING: 1581313.136

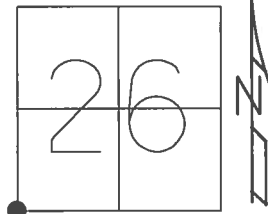

RECORD:
 FD SM.R.R.SPIKE
 8/20/08
 REF14, VRS
 9/11/08 SAH
 FD SM.R.R.SPIKE
 5/25/10, SAH
 FD LG.R.R.SPIKE
 REF13
 8/10/17, JFO

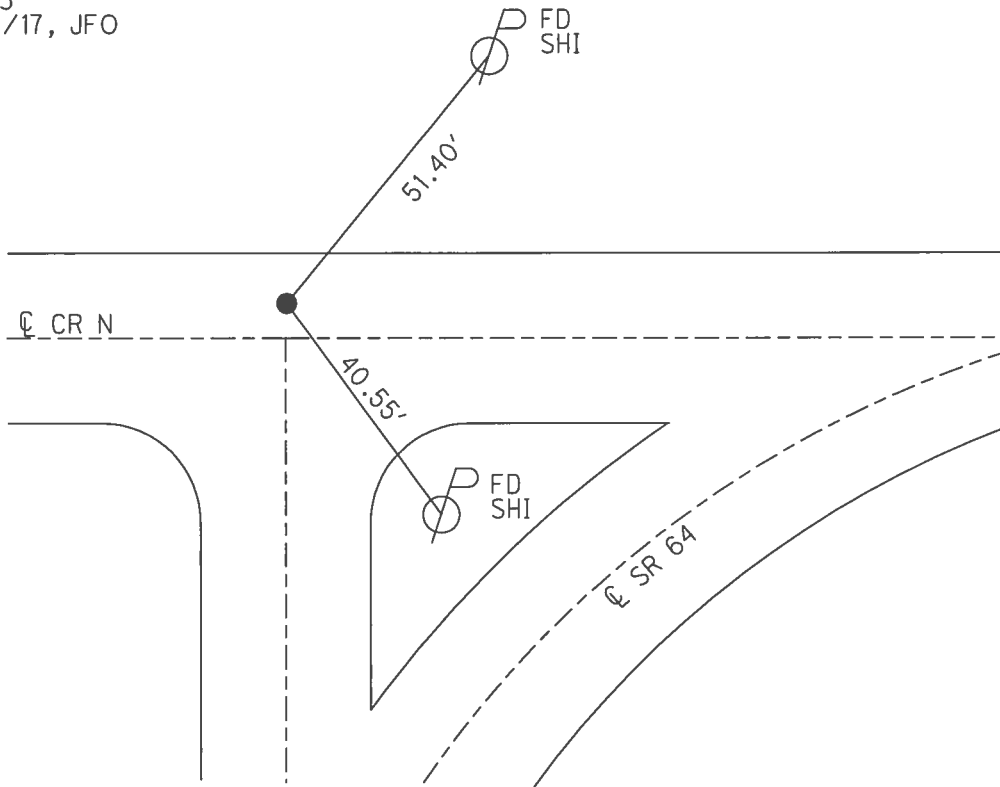

O.D.O.T. DISTRICT 2 SURVEY OFFICE (USE ONLY)

PERSONNEL _____ REFERENCE NO. 14 SHEET 20 OF 39
 NOTES HUSS DATE 5-25-10 ROUTE SR 64
 H.C. CANTERBURY WEATHER SUNNY COUNTY FULTON
 R.C. FINTEL TEMP. 84° TOWNSHIP AMBOY
 _____ SECTION 26
 _____ T 9 N R 4 E

TYPE MONUMENT SM.R.R.SPIKE
 ON SURFACE - ~~BELOW~~ ON _____
 LEFT - ☉ PAV'T - ~~RIGHT~~ 1.5' N ON ☉ SOUTH
6.7' TO N EDGE PAVEMENT
 S.L.M. 335+85.49
 GRID: NOTHING: 728527.256 EASTING: 1581313.1626

27	26
34	35



FD SM. R.R. SPIKE
8/20/08

REF14, VRS
9/11/08 SAH

OK, OUT OF PROJECT.
7/29/10 SAH

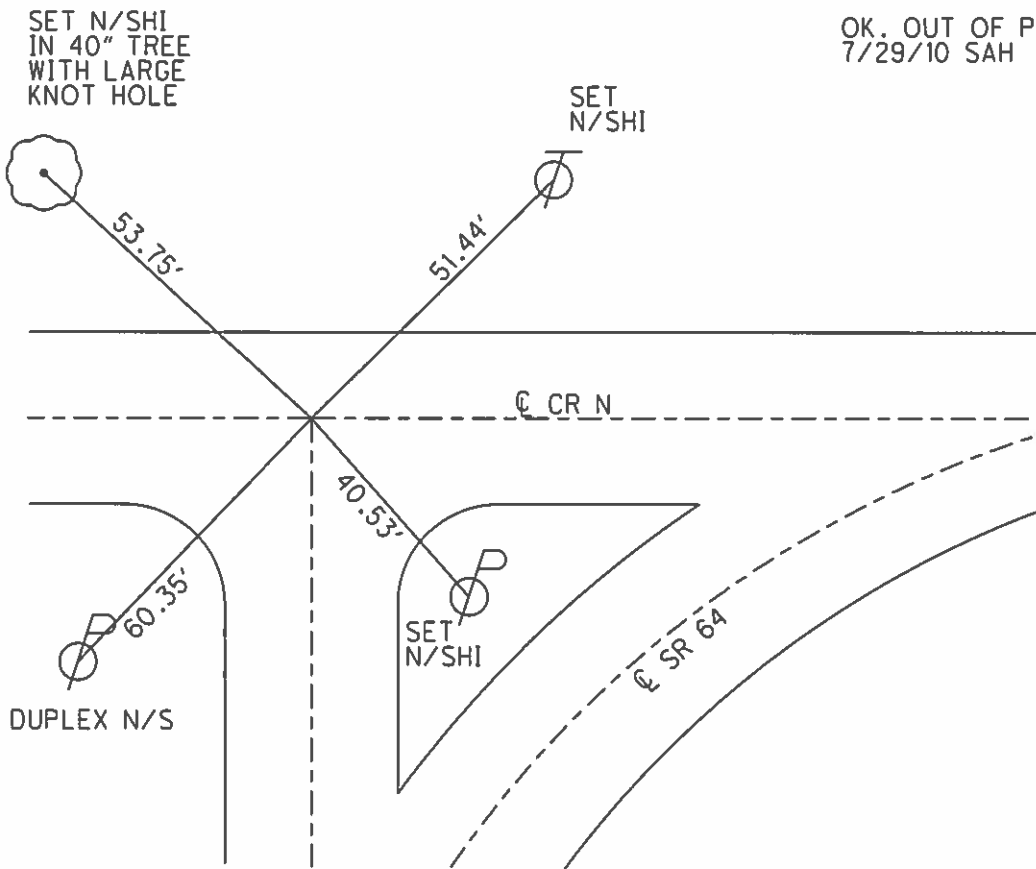

O.D.O.T. DISTRICT 2 SURVEY OFFICE (USE ONLY)

PERSONNEL _____ REFERENCE NO. 14 SHEET 20 OF 39
 NOTES HUSS DATE 5-25-10 ROUTE SR 64
 H.C. CANTERBURY WEATHER SUNNY COUNTY FULTON
 R.C. FINTEL TEMP. 84° TOWNSHIP AMBOY
 _____ SECTION 26
 _____ T 9 N R 4 E

TYPE MONUMENT SM.R.R.SPIKE
 ON SURFACE - ~~BELOW~~ _____ ON _____
 LEFT - ☉ PAV'T - ~~RIGHT~~ 1.5' N ON ☉ SOUTH
6.7' TO N EDGE PAVEMENT
 S.L.M. 335+85.49
 GRID: NOTHING: 728527.256 EASTING: 1581313.1626

27	26
34	35



FD SM. R.R. SPIKE
 8/20/08
 REF14, VRS
 9/11/08 SAH
 OK. OUT OF PROJECT.
 7/29/10 SAH

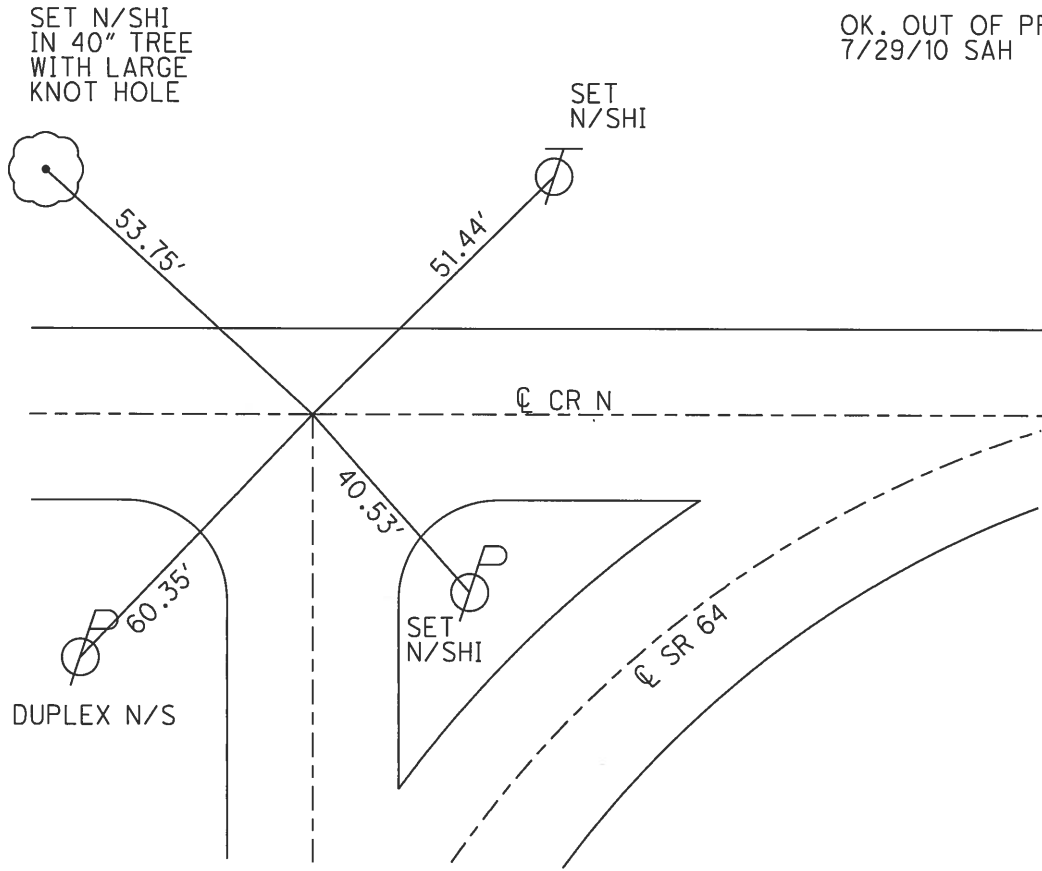

O.D.O.T. DISTRICT 2 SURVEY OFFICE

PERSONNEL _____

REFERENCE NO. 14

SHEET _____ OF _____

NOTES LOERKE

H.C. CORNES

R.C. CANTERBURY

ROMETO

DATE 7-27-94

WEATHER Sunny

TEMP. +90

ROUTE SR. 64

COUNTY FULTON

TOWNSHIP ABROY

SECTION 26

T _____ R _____

TYPE MONUMENT 1" IRON PIPE

ON SURFACE - BELOW 2 1/2"

LEFT- & PAV'T. - RIGHT _____

TO _____ EDGE PAVEMENT

S.L.M. _____ - _____ - _____ - 6.18

27	26
34	35

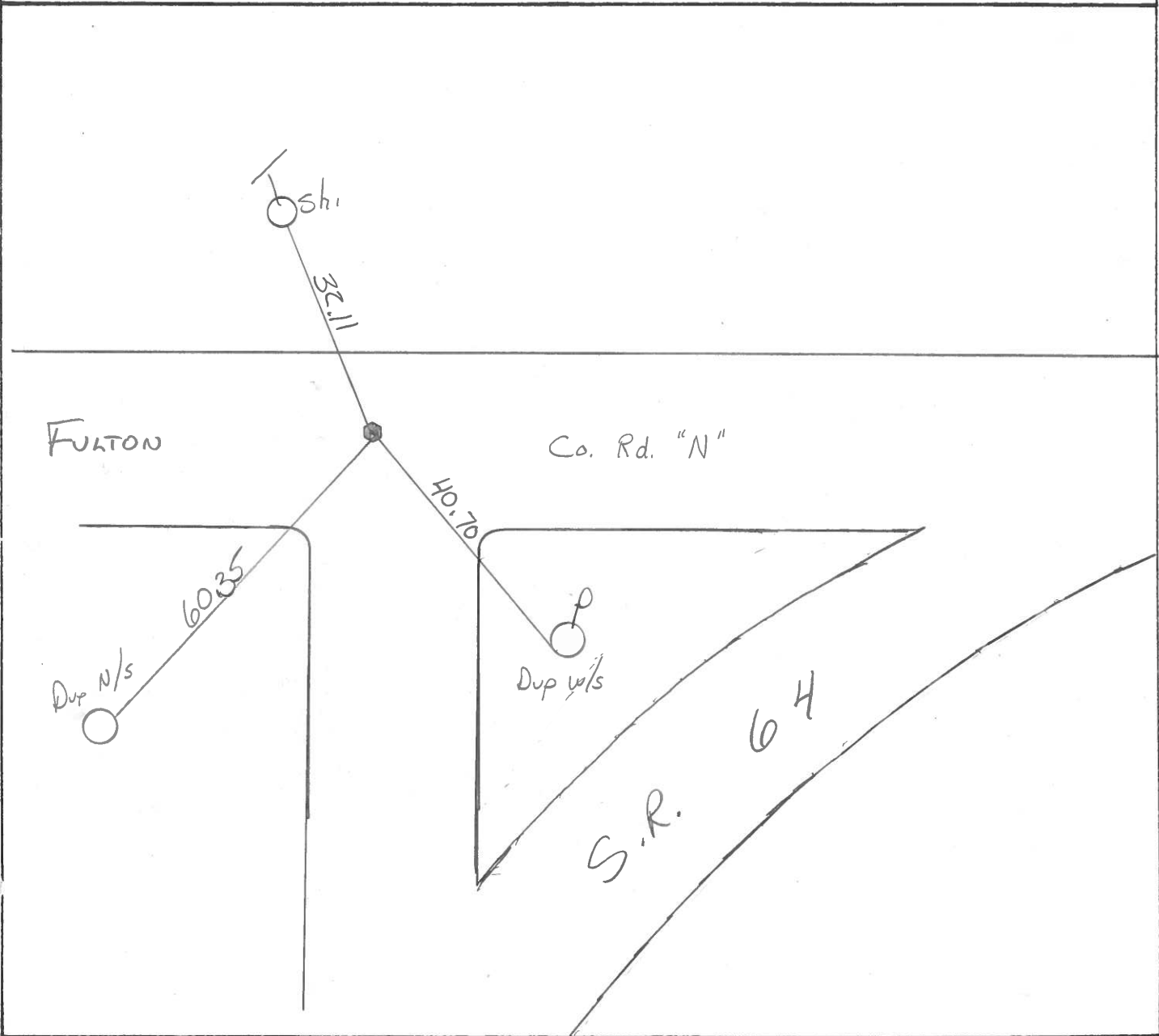

PERSONNEL TITLE PERSONNEL TITLE COUNTY Fulton DATE Aug. 17, 1913
Tomsic Boyle
Neusev
Granata S. R. 64 WEATHER
Vanyo SEC. Amboy Twp. TEMP.

DESCRIPTION LEFT CENTER LINE RIGHT JOB NO.

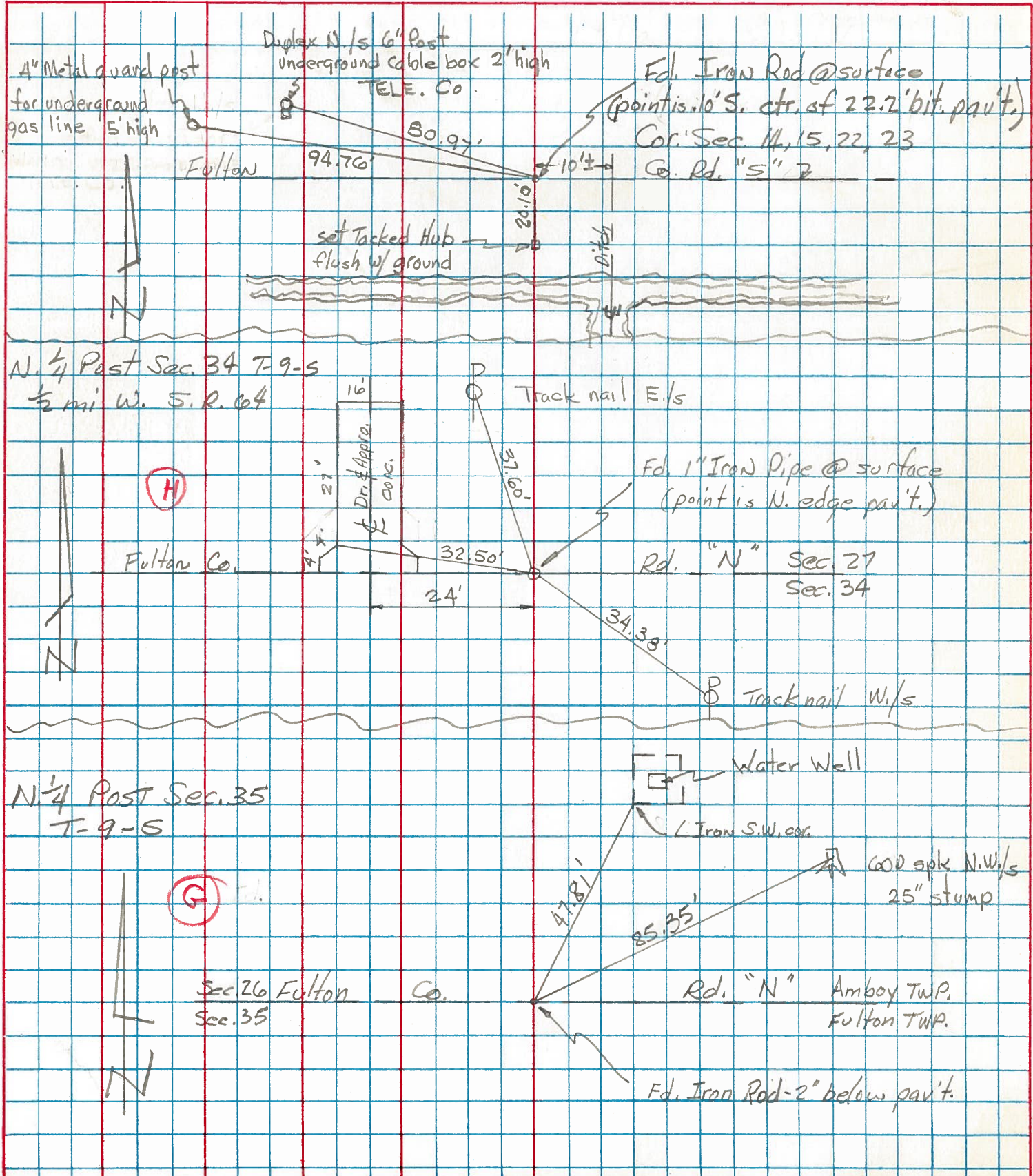

PERSONNEL	TITLE	PERSONNEL	TITLE	COUNTY	DATE
Tomsic		Boyle		Fulton	AUG 9, 1973
Neuser				S. R.	64
Granata				WEATHER	
Vandy				SEC.	FULTON TWP
				TEMP.	

DESCRIPTION LEFT CENTER LINE RIGHT JOB NO.

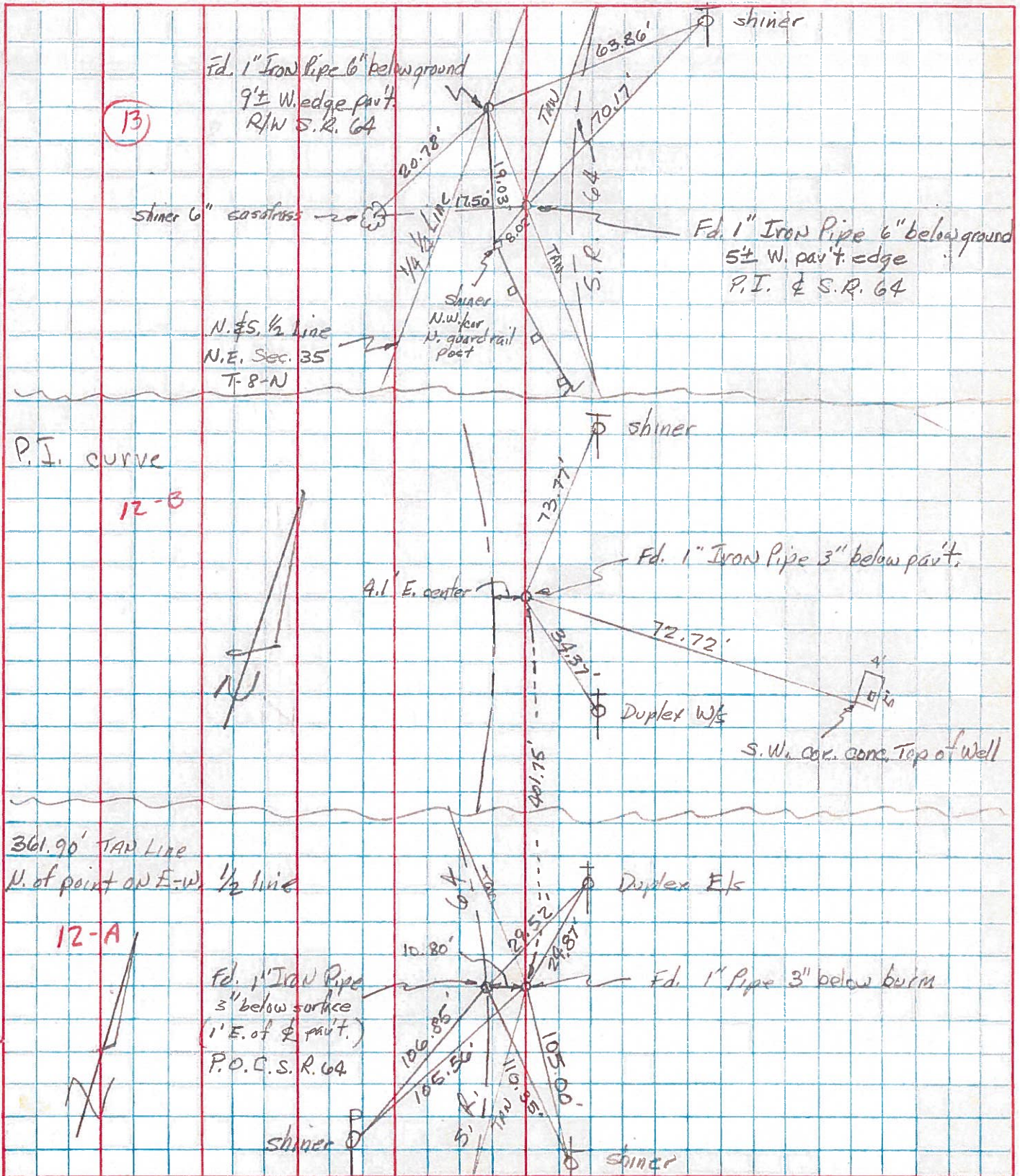

PERSONNEL	TITLE	PERSONNEL	TITLE
Tomasic		Granata	
Neuser			
Vanzo			
Boyle			

COUNTY Fulton DATE Aug. 6-73
 S. R. G4 WEATHER cl
 SEC. FULTON Twp TEMP. 80

DESCRIPTION Reference LEFT CENTER LINE RIGHT JOB NO.

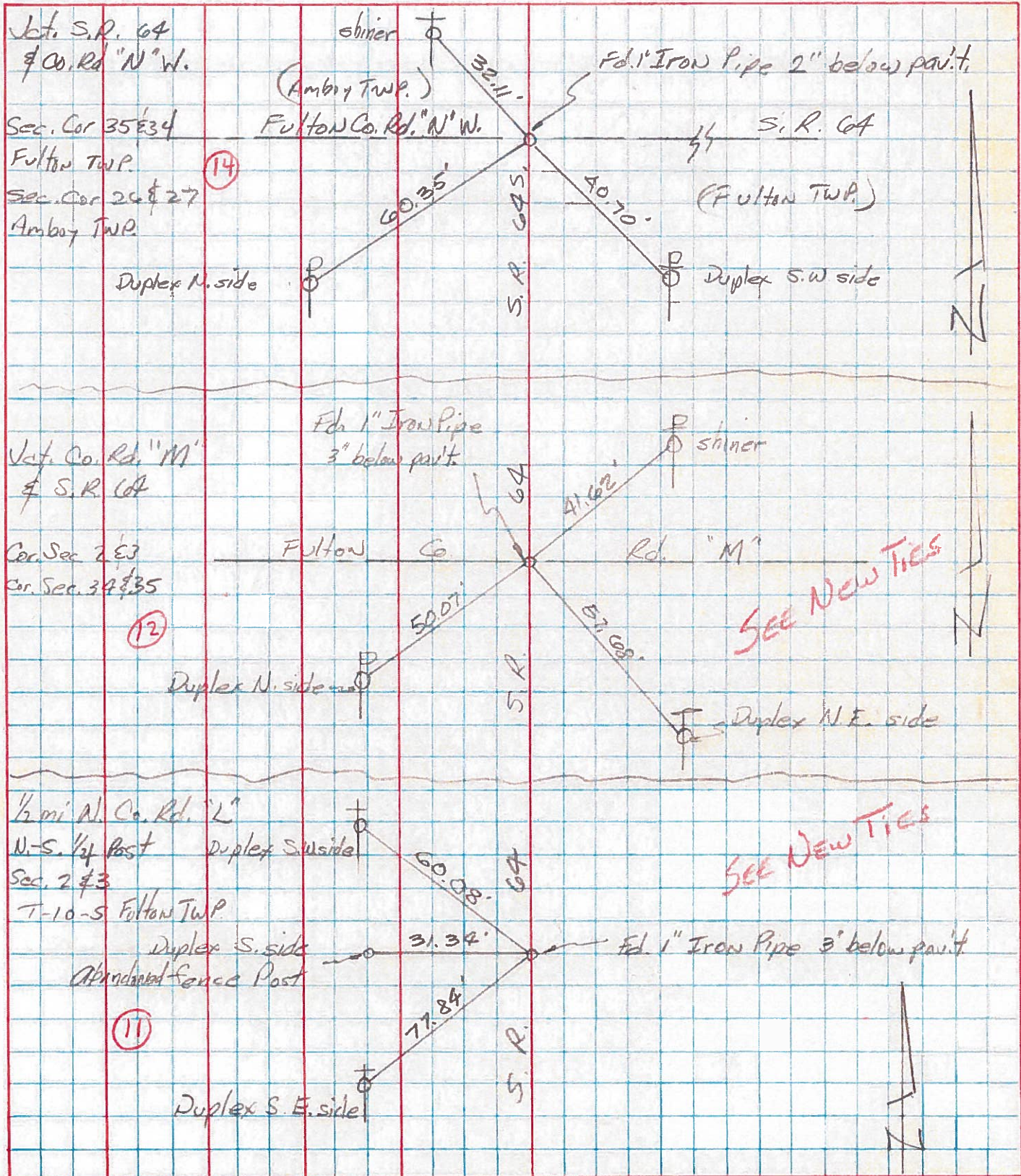

PERSONNEL	TITLE	PERSONNEL	TITLE	COUNTY	DATE	S. R.	WEATHER	SEC.	TEMP.	JOB NO.
Red Beach				Fulton	26 Mar '77	64		Fulton Twp		
Newcomb										
Knape										
Wise										

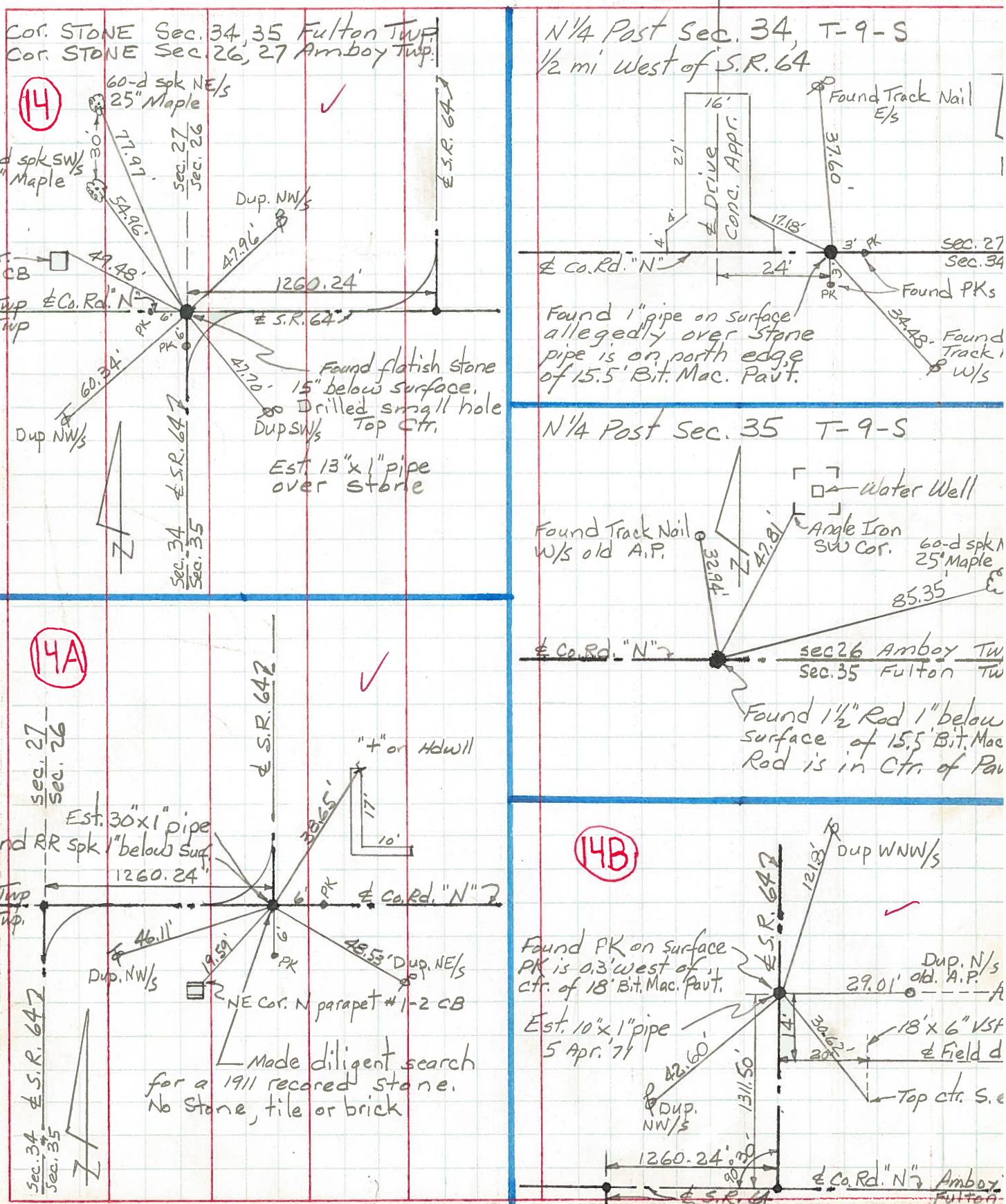

(14)

N¹/₄ Post Sec. 34, T-9-S
1/2 mi West of S.R. 64

N¹/₄ Post Sec. 35 T-9-S

(14A)

(14B)

Cor. STONE Sec. 34, 35 Fulton Twp.
Cor. STONE Sec. 26, 27 Amboy Twp.

60-d spk NE/S
25" Maple

60-d spk SW/S
33" Maple

77.97'
54.96'

sec. 27
sec. 26

Dup. NW/S

47.96'

1260.24'

Co. Rd. "N"

S.R. 64

Found flatish stone
15" below surface.
Drilled small hole
Dup SW/S Top Ctr.

EST 13" x 1" pipe
over stone

Found Track Nail
E/S

37.60'

17.18'

24'

sec. 27
sec. 34

Found PKs

34.48' Found Track
W/S

Water Well

Found Track Nail
W/S old A.P.

32.94'

47.81'

Angle Iron
SW Cor.

60-d spk
25" Maple

85.35'

sec. 26 Amboy Twp
sec. 35 Fulton Twp

Found 1 1/2" Rod 1" below
surface of 15.5' Bit. Mac
Rod is in Ctr. of Pav

Found RR spk 1" below Surf.

1260.24'

46.11'

Dup. NW/S

19.59'

NE Cor. N parapet #1-2 CB

Made diligent search
for a 1911 recored stone.
No Stone, tile or brick

Found PK on surface
PK is 0.3' west of
ctr. of 18' Bit. Mac. Pavt.

EST 10" x 1" pipe
5 Apr. '77

Dup. NW/S

29.01'

Dup. N/S
old A.P.

18' x 6" Vst
Field d

Top ctr. S. e

1260.24'

1311.50'

Co. Rd. "N" Amboy
Fulton

PERSONNEL TITLE PERSONNEL TITLE
 Red Beach _____
 Newcomb _____
 Knape _____
 Wise _____

COUNTY Fulton DATE May 1971

S. R. 64 WEATHER _____

SEC. Amboy Twp. TEMP. _____

DESCRIPTION CONTROL POINTS JOB NO.

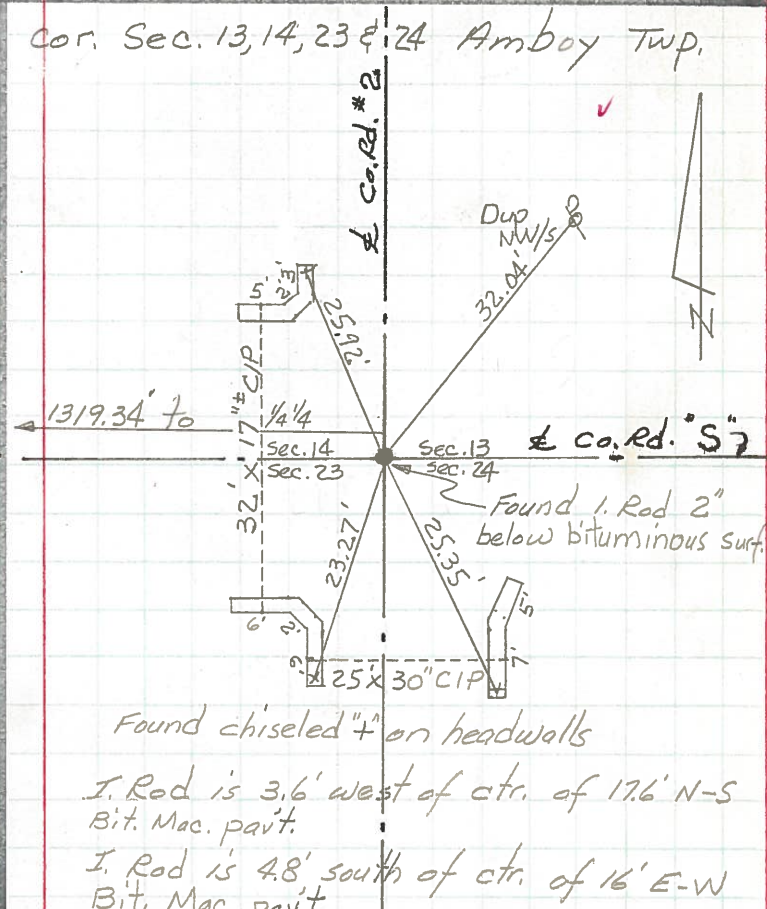
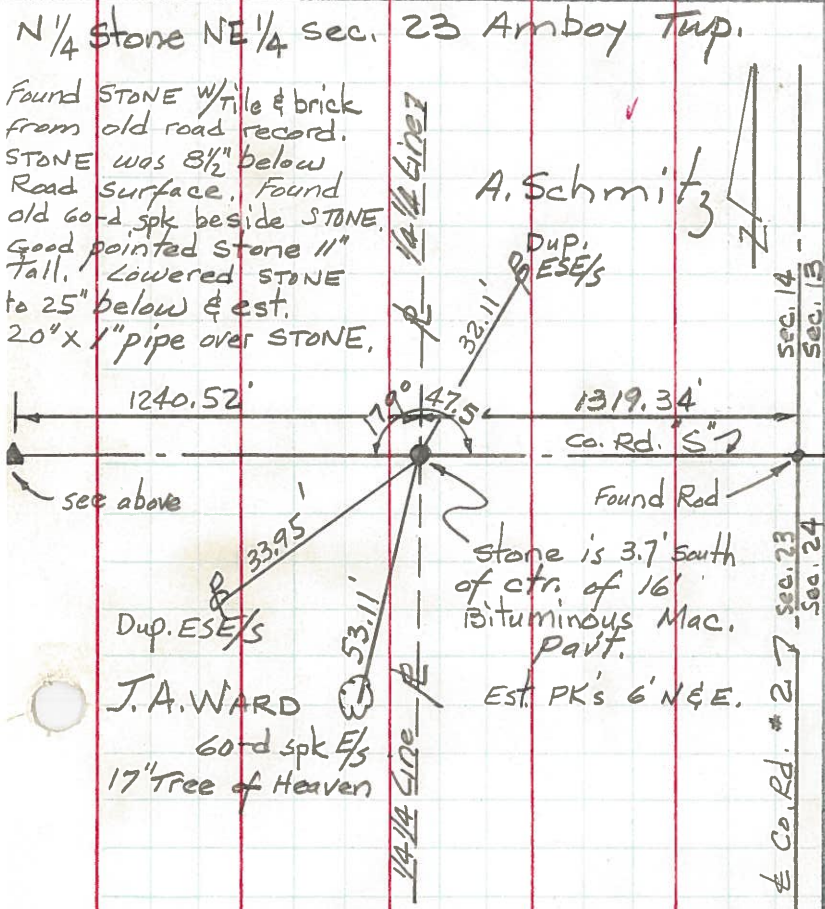
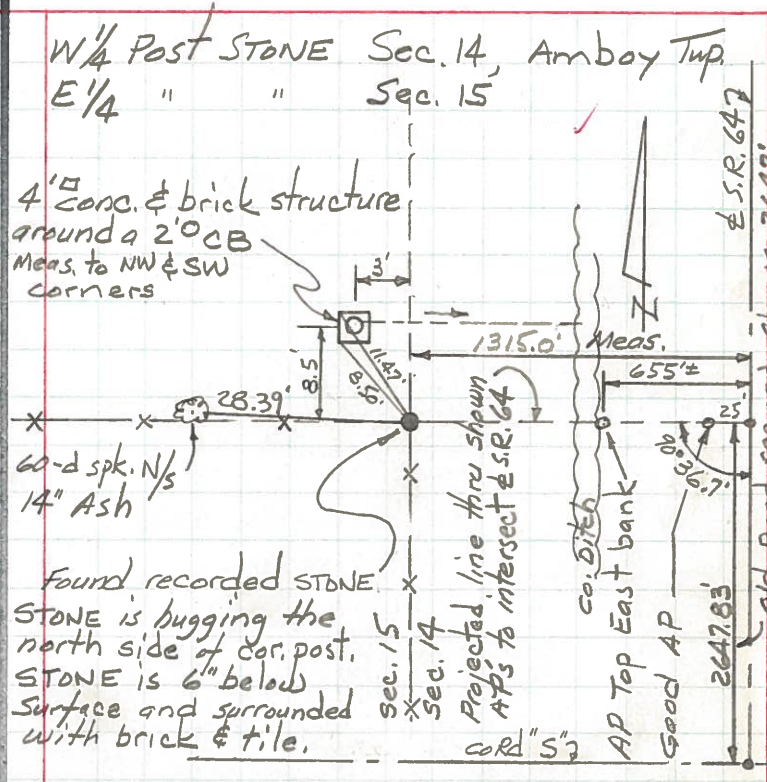
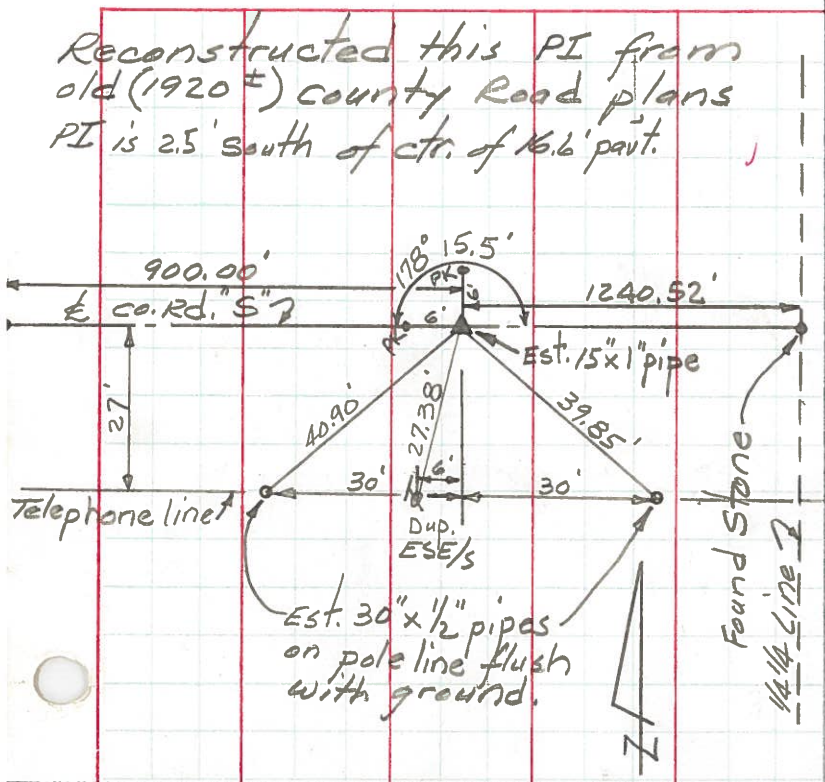

J.A. WARD
 60d spk E/S
 17" Tree of Heaven

Found chiseled + on headwalls
 I. Rod is 3.6' west of ctr. of 17.6' N-S
 Bit. Mac. Pavt.
 I. Rod is 4.8' south of ctr. of 16' E-W
 Bit. Mac. Pavt.

PERSONNEL	TITLE	PERSONNEL	TITLE	COUNTY	DATE
Red Beach				FULTON	May-June 1971
Newcomb					
Knape				S. R. 64	WEATHER
Wise				SEC. AMBOY TOWNSHIP	TEMP.

DESCRIPTION _____ ALIGNMENT and CONTROLS _____ JOB NO. _____

LEFT CENTER LINE RIGHT

S.R. 64 northerly from County Road "N" (Fulton-Amboy Twp. Line) to the South Corporation Line of Metamora. Four miles, approx.

INDEX

ALIGNMENT and CONTROLS ----- 1 to 8
 CONTROL WITNESSES ----- 9 to 16

PERSONNEL TITLE PERSONNEL TITLE

Red Beach
Newcomb
Knappe
Wise

COUNTY Fulton

DATE 9 Apr '71

S. R. 64

WEATHER

SEC. Fulton Twp T-9-S TEMP.

DESCRIPTION

ALIGNMENT & CONTROLS

JOB NO.

LEFT

CENTER LINE

RIGHT

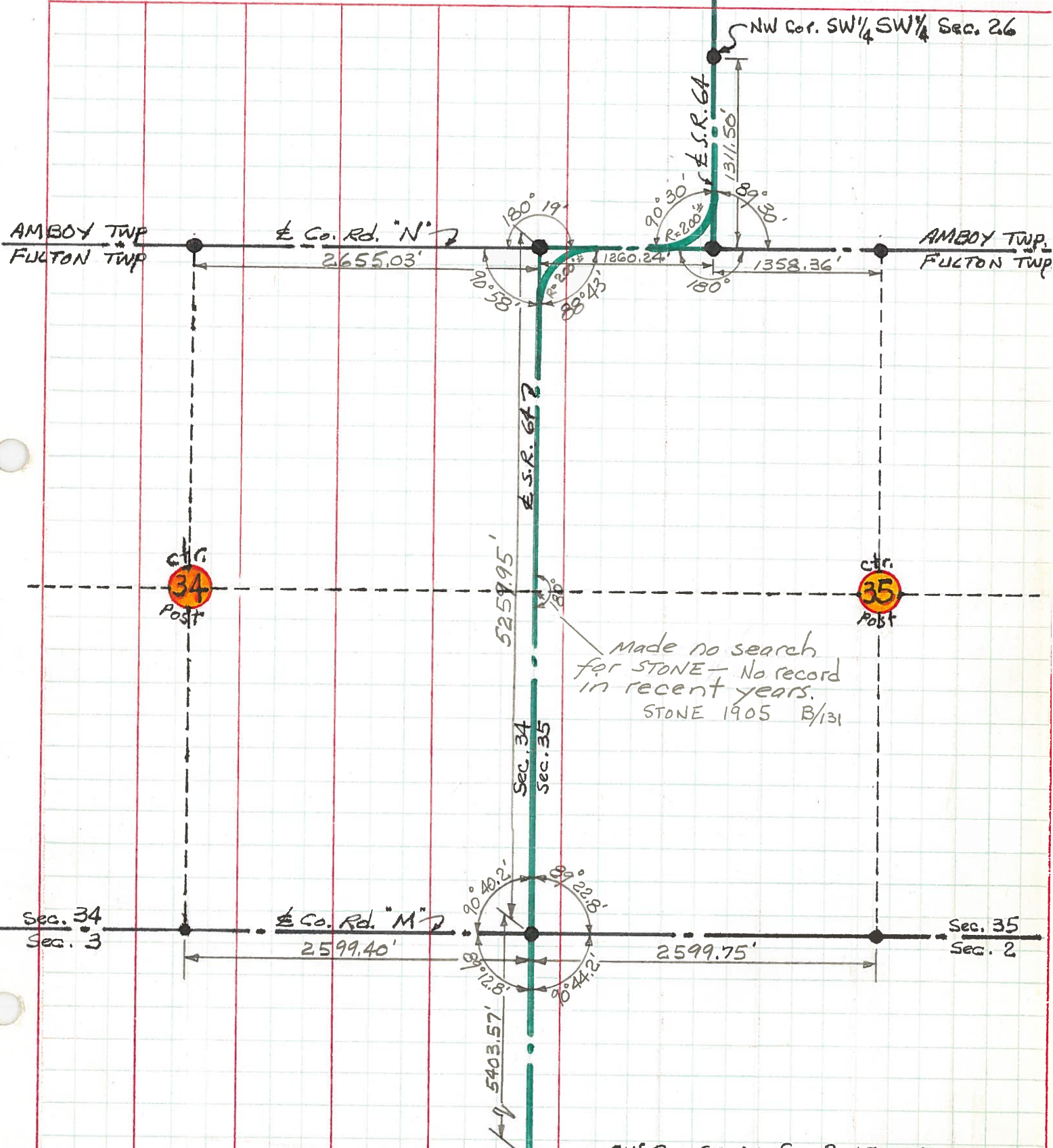

PERSONNEL TITLE PERSONNEL TITLE

COUNTY Ful. DATE 2/15/68

Received Ties
from Ful. Co. Eng.

S. R. 64 (Amboy Twp) WEATHER _____

SEC. _____ TEMP. _____

DESCRIPTION S.W. COR. Sec. 26 - S 1/4 Cor. Sec. 26 JOB NO. _____

LEFT	CENTER LINE	RIGHT	
14			
S.W. COR. Sec. 26 Stone-with R.R. spike		49.5' N.W. To N.E. Cor. Conc. C.B.	
		33.25' S.W. To "X" E. End of S. Wall C.B.	
S 1/4 Cor. Sec. 26 Stone-spk. on Top.		52.9' N.E. To N.W. Cor. of Stub of Windmill leg.	
		51.05' N.E. To S.E. Cor. of Stub of Windmill Leg.	
		32.95' N. To Tack Nail in W. Side of Anchor Post.	