

O.D.O.T. DISTRICT 2 SURVEY OFFICE (USE ONLY)

PERSONNEL _____ REFERENCE NO. 14 A SHEET 41 OF 59
 NOTES RHOADES DATE 7/14/22 ROUTE SR 64
 H.C. NIESE WEATHER HAZE COUNTY FULTON
 R.C. WHITAKER TEMP. 74° TOWNSHIP FULTON
 _____ SECTION 26
 DWG BY RHOADES PID PAVETRAIN T 9 N R 4 E

TYPE MONUMENT LG.R.R.SPIKE

~~ON SURFACE~~ - BELOW 2"

OFFSET ϕ PAVEMENT ON _____ LT : RT

- TO - EDGE PAVEMENT

STATION: 348+45.50

HORZ.DATUM: NAD83 2011

GEOID: NAVD88 2018

GRID: NORTHING: 728506.227

EASTING: 1582573.045

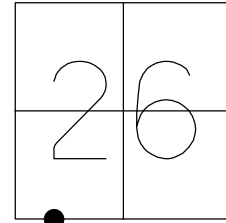

RECORD:
 FD SM.R.R.SPIKE
 8/20/08
 REFA14
 9/11/08 SAH
 FD SM.R.R.SPIKE
 5/25/10, SAH
 FD R.R.SPIKE
 2" DOWN
 REFA14
 8/10/17, JFO
 FD LG.R.R.SPIKE
 2" DOWN
 REFA14
 7/14/22, TDN
 FD LG.R.R.SPIKE
 2" DOWN
 12/29/22, TDN

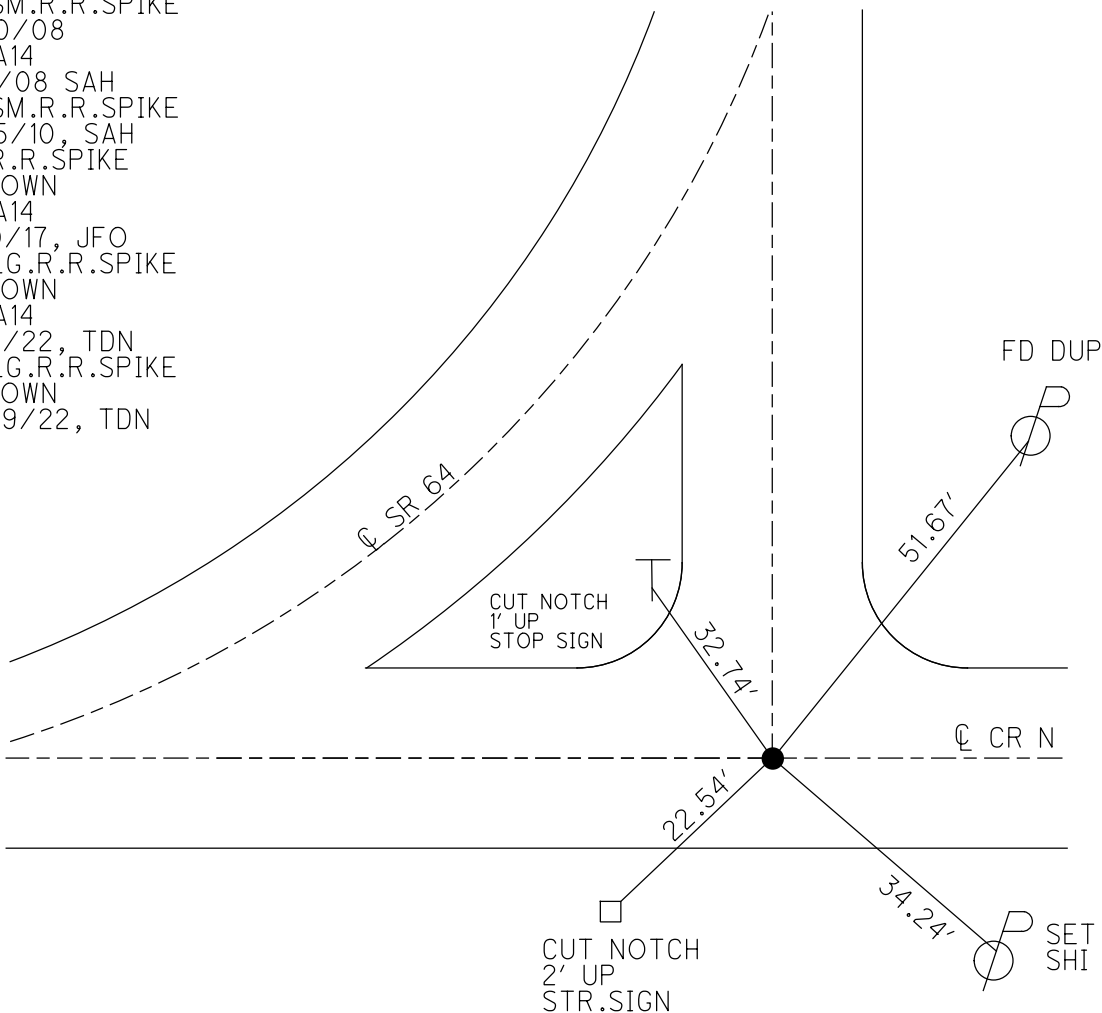

O.D.O.T. DISTRICT 2 SURVEY OFFICE (USE ONLY)

PERSONNEL _____ REFERENCE NO. 14 A SHEET 21 OF 39

NOTES RHOADES DATE 8/10/17 ROUTE SR 64
 H.C. O'DONNELL WEATHER SUNNY COUNTY FULTON
 R.C. RHOADES TEMP. 71° TOWNSHIP AMBOY
 _____ SECTION 26
 _____ T 9 N R 4 E

TYPE MONUMENT SM. R.R.SPIKE

ON SURFACE - ~~BELOW~~ ON _____

LEFT - ☉ PAV'T - RIGHT ON, ☉ CR N

- TO - EDGE PAVEMENT

S.L.M. 348+45.50

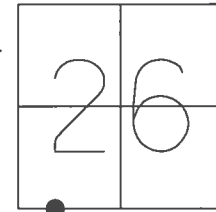

GRID: NOTHING: 728506.227 EASTING: 1582573.045

RECORD:
 FD SM.R.R.SPIKE
 8/20/08
 REFA14
 9/11/08 SAH
 FD SM.R.R.SPIKE
 5/25/10, SAH
 FD R.R.SPIKE
 2" DOWN
 REFA14
 8/10/17, JFO

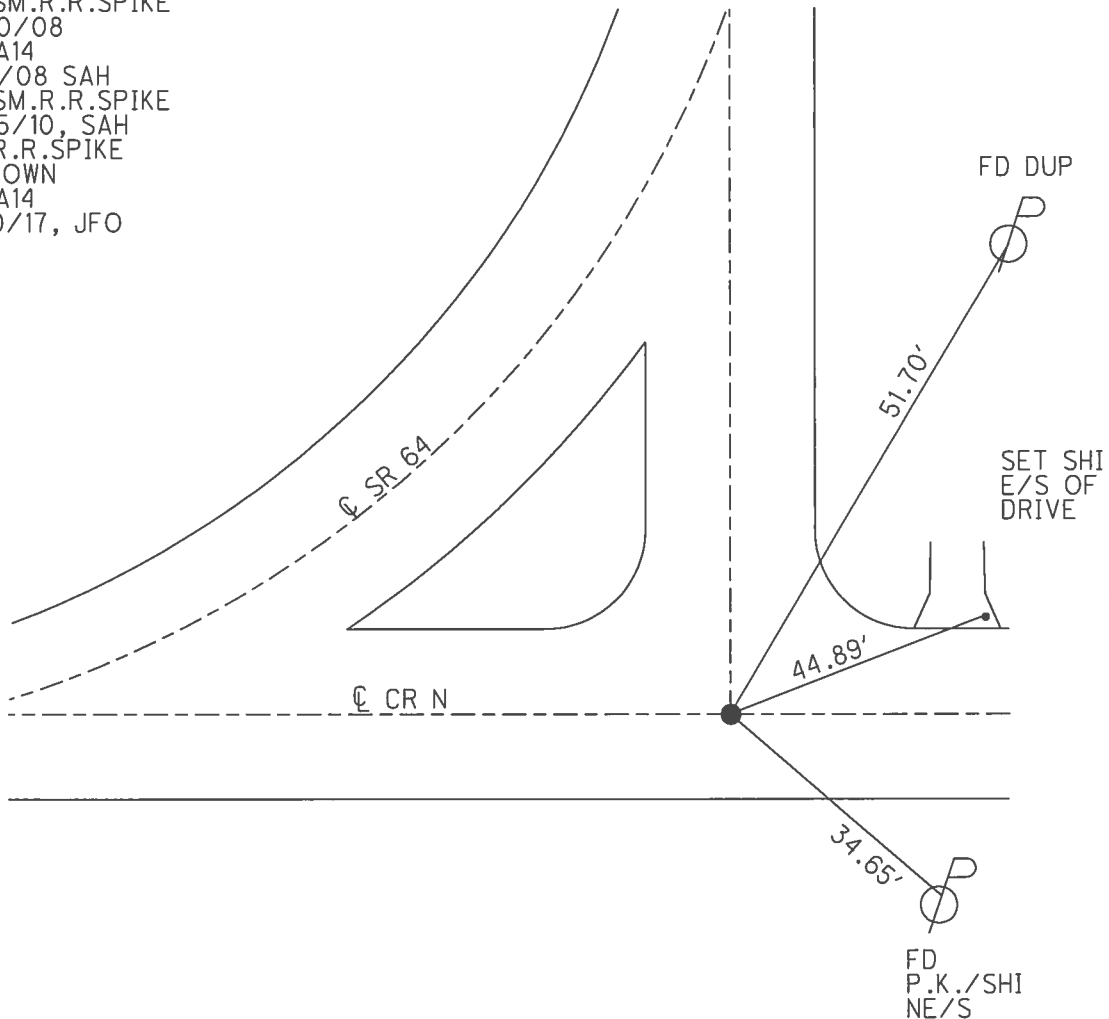

O.D.O.T. DISTRICT 2 SURVEY OFFICE (USE ONLY)

PERSONNEL _____ REFERENCE NO. 14 A SHEET 21 OF 39
 NOTES HUSS DATE 5-25-10 ROUTE SR 64
 H.C. CANTERBURY WEATHER SUNNY COUNTY FULTON
 R.C. FINTEL TEMP. 84° TOWNSHIP AMBOY
 _____ SECTION 26
 _____ T 9 N R 4 E

TYPE MONUMENT SM. R.R. SPIKE
 ON SURFACE - ~~BELOW~~ ON
 LEFT - ☉ PAV'T - RIGHT ON
9.6' TO S EDGE PAVEMENT
 S.L.M. 348+45.50
 GRID: NOTHING: 728506.214 EASTING: 1582572.989

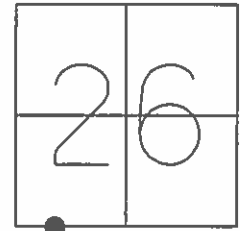

FD SM. R.R. SPIKE
 8/20/08
 REFA14, VRS
 9/11/08 SAH
 OK. OUT OF PROJECT.
 7/29/10 SAH

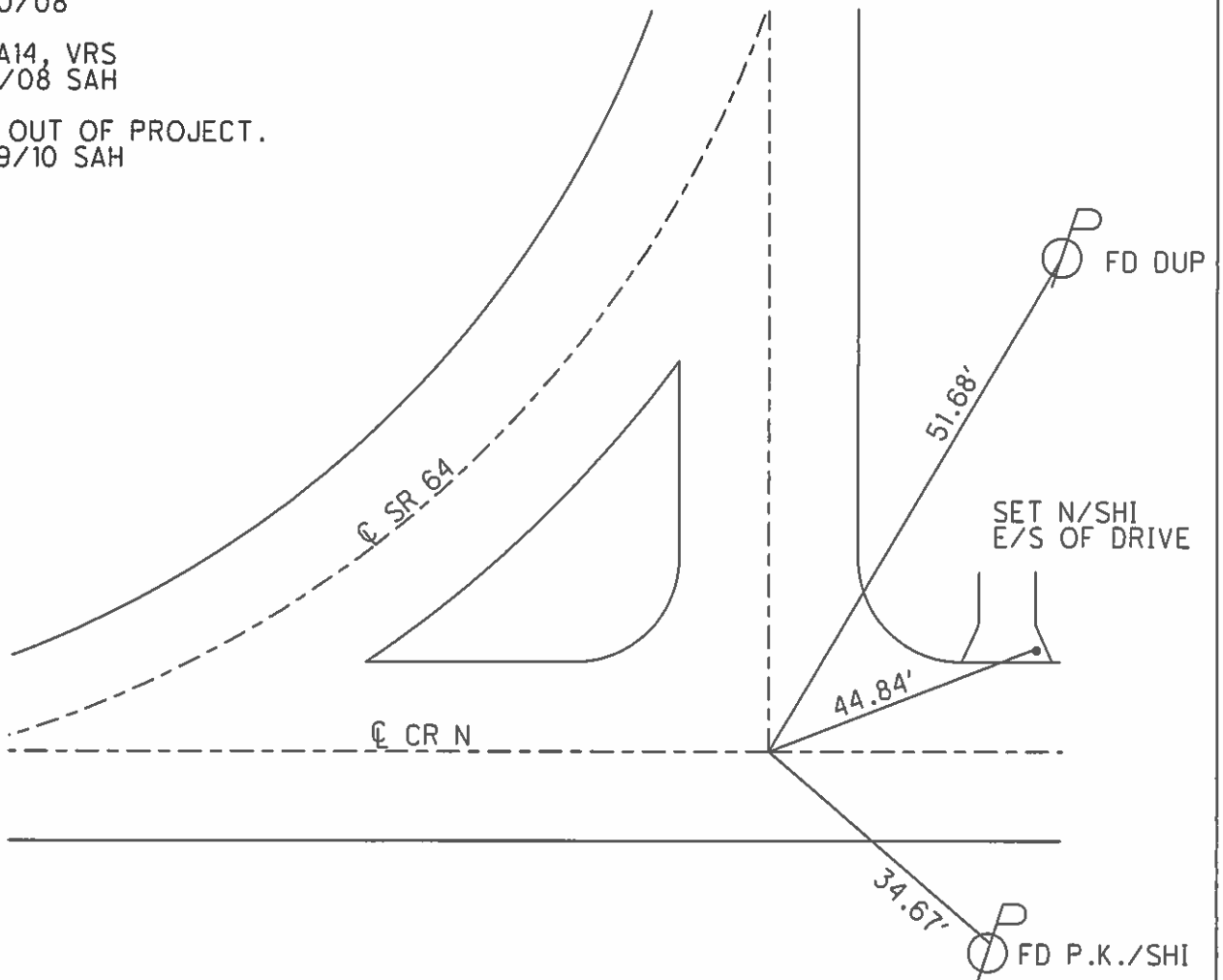

O.D.O.T. DISTRICT 2 SURVEY OFFICE

PERSONNEL _____

REFERENCE NO. 14-A

SHEET _____ OF _____

NOTES LOEHAKÉ

H.C. _____

R.C. _____

DATE 3-24-94

WEATHER _____

TEMP. +30

ROUTE S.R. 64

COUNTY FULTON

TOWNSHIP AMBROV

SECTION 26

T _____ R _____

TYPE MONUMENT Lg R.R. Spike

ON SURFACE - ~~BELOW~~ Yes

LEFT - ☉ PAV'T. - RIGHT _____

_____ TO _____ EDGE PAVEMENT

S.L.M. _____ 6.35

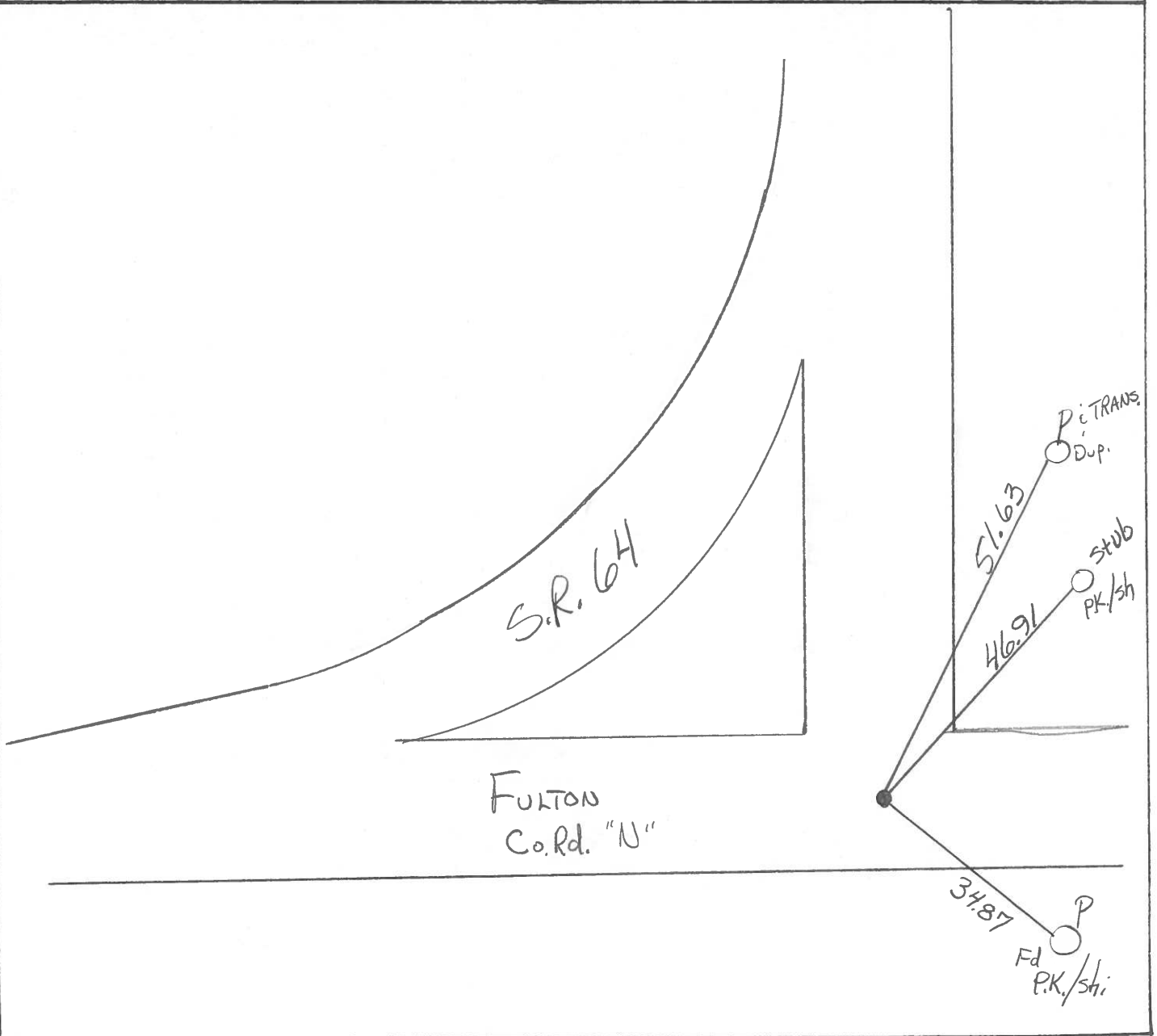
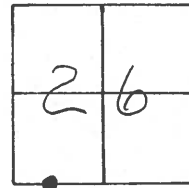

O.D.O.T. DISTRICT 2 SURVEY OFFICE

PERSONNEL

REFERENCE NO. 14-A

SHEET OF

NOTES Loehrke

H.C. Cordes

DATE 7-27-93

ROUTE S.R. 64

R.C. CANTERBURY

WEATHER Sunny

COUNTY FULTON

Rometta

TEMP. +90

TOWNSHIP AMBROY

SECTION 26

T R

TYPE MONUMENT 1" IRON PIPE

~~ON~~ SURFACE - BELOW 3"

~~LEFT~~ - & PAV'T. - RIGHT

 TO EDGE PAVEMENT

S.L.M.

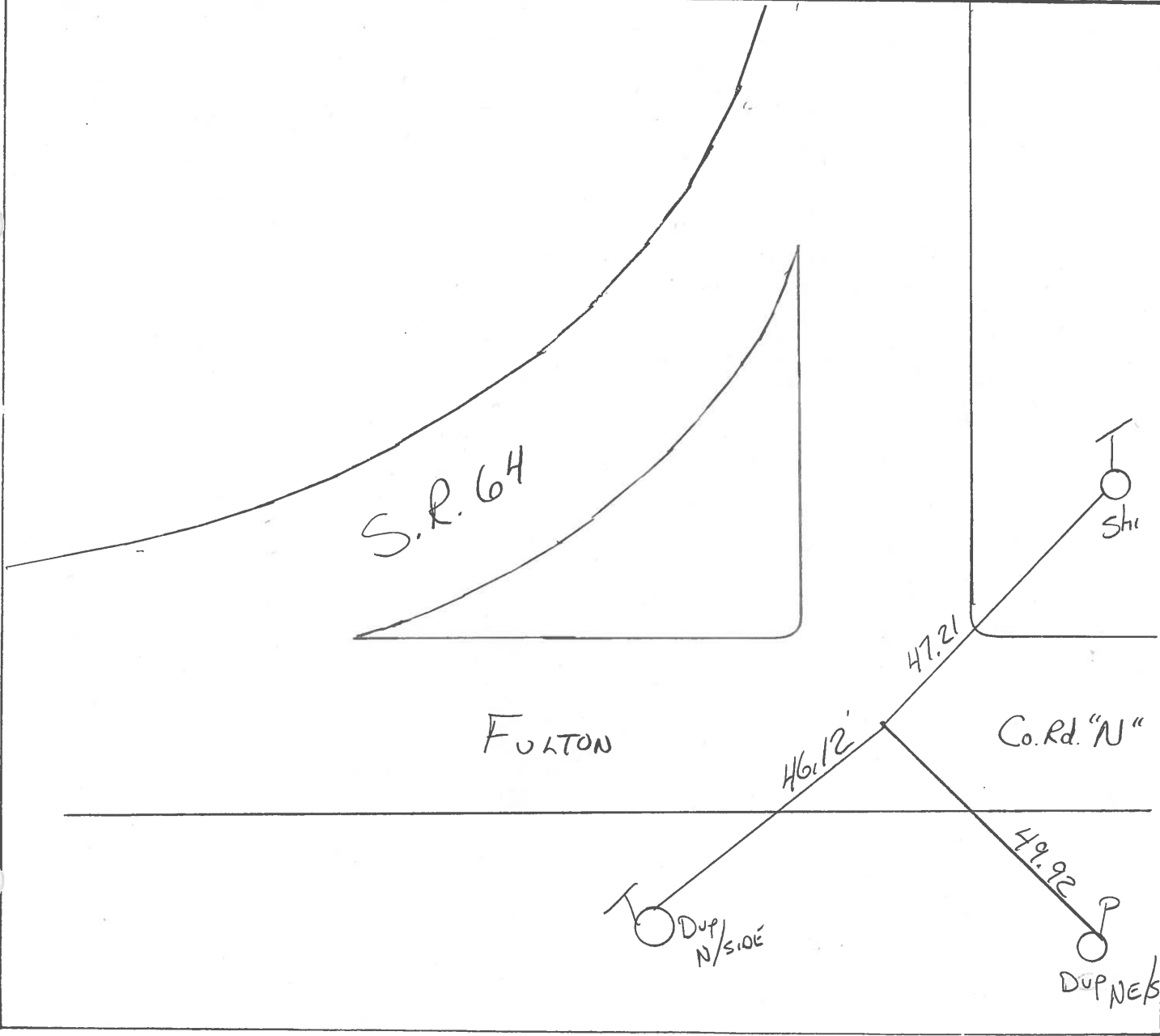
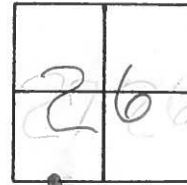

PERSONNEL	TITLE	PERSONNEL	TITLE	COUNTY	Fulton	DATE	Aug. 17, 1913
Tomsic		Boyle		S. R.	64	WEATHER	
Neuser				SEC.	Amboy Twp.	TEMP.	
Granata							
Vanyo							

DESCRIPTION	LEFT	CENTER LINE	RIGHT	JOB NO.
-------------	------	-------------	-------	---------

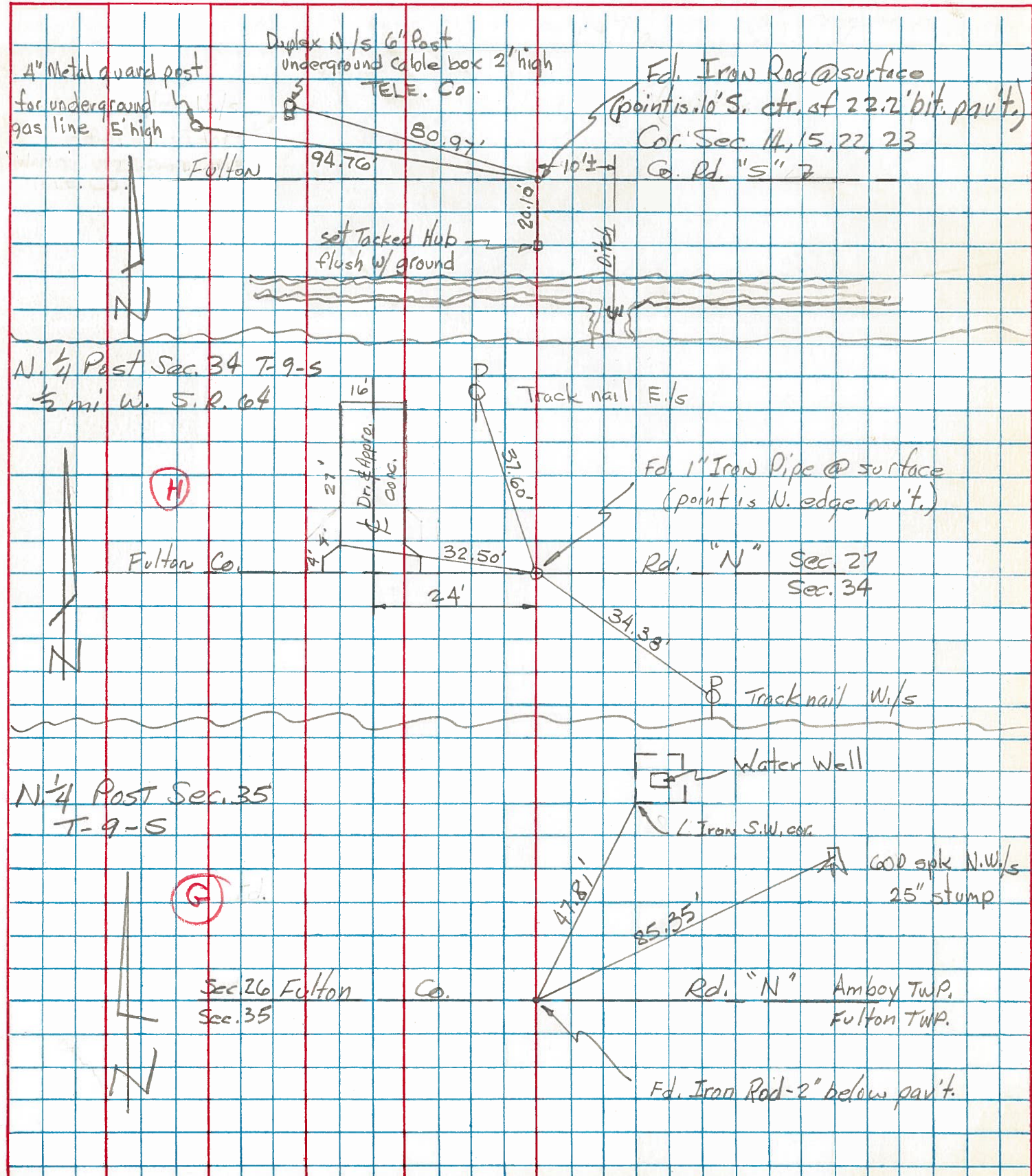

PERSONNEL	TITLE	PERSONNEL	TITLE
Tomsic		Boyle	
Newser			
Granata			
Vanyo			

COUNTY Fulton DATE Aug. 7, 1973

S. R. 64 WEATHER _____

SEC. AMBOY Twp TEMP. _____

DESCRIPTION _____ LEFT _____ CENTER LINE _____ RIGHT _____ JOB NO. _____

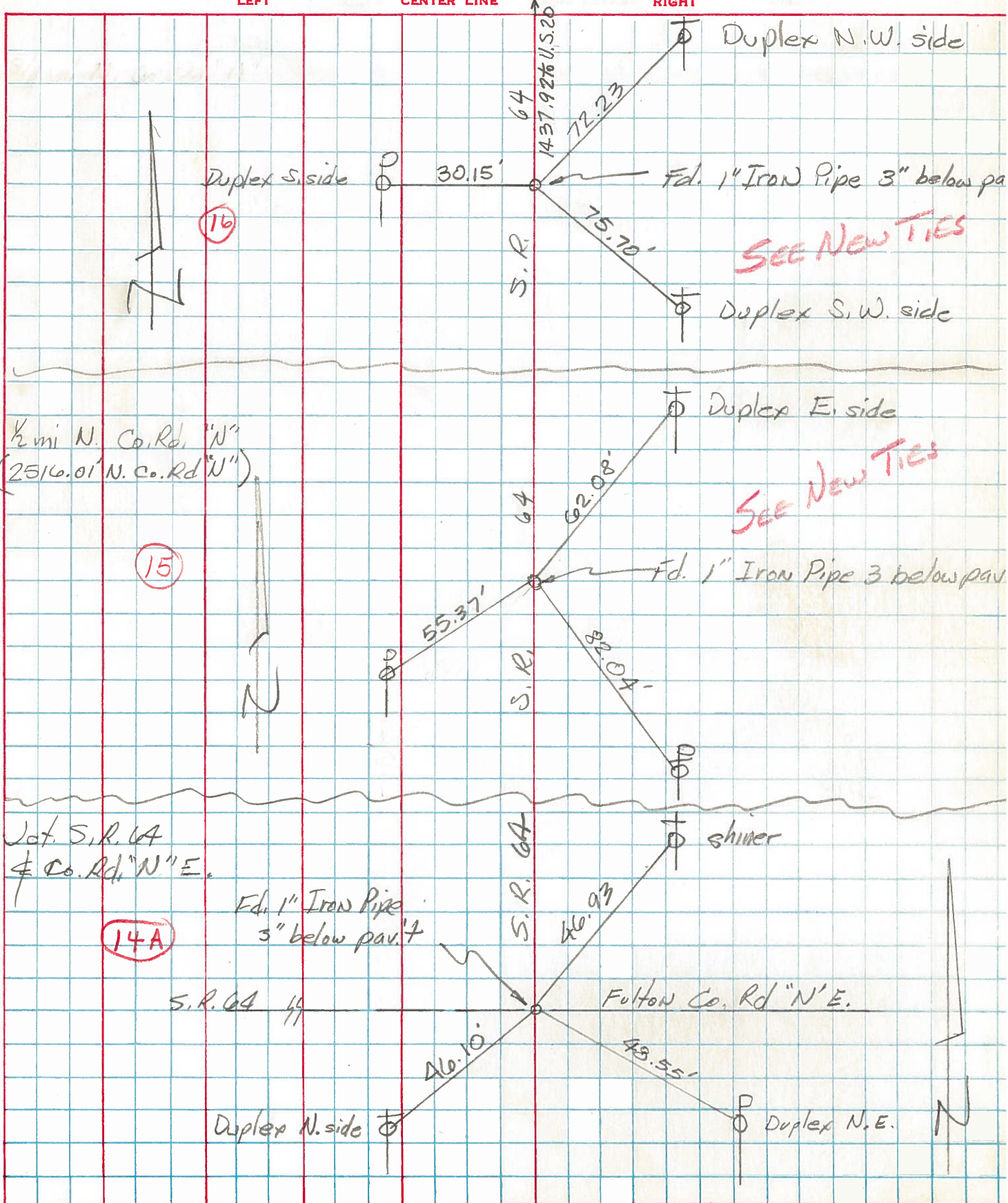

PERSONNEL TITLE PERSONNEL TITLE
 Red Beach _____
 Newcomb _____
 Knape _____
 Wise _____

COUNTY Fulton DATE May 1971

S. R. 64 WEATHER _____

SEC. Amboy Twp. TEMP. _____

DESCRIPTION CONTROL POINTS JOB NO.

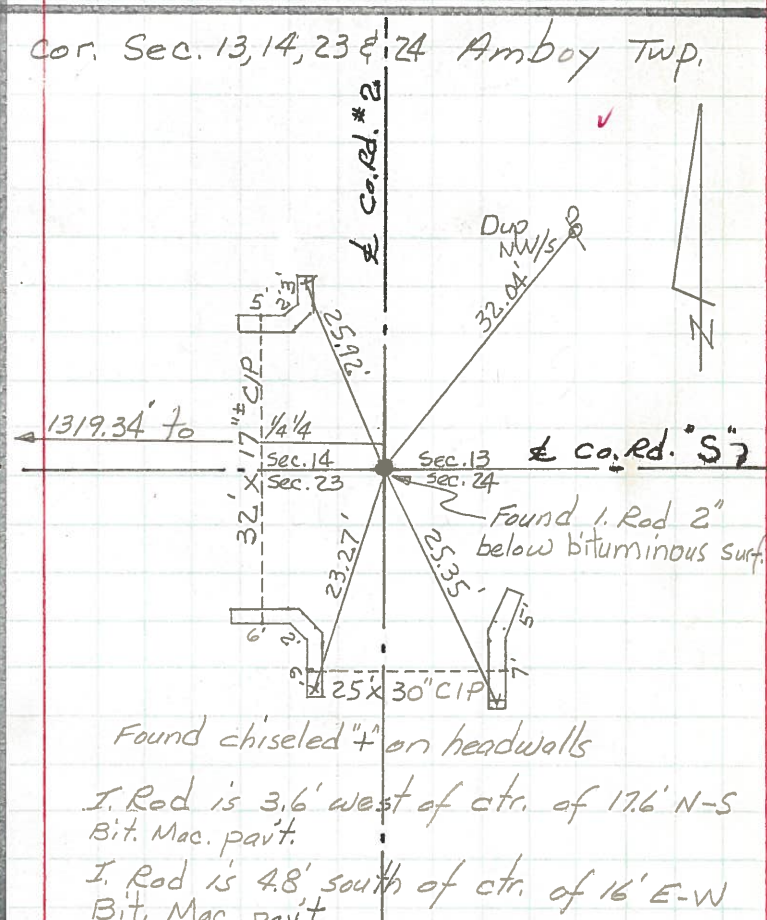
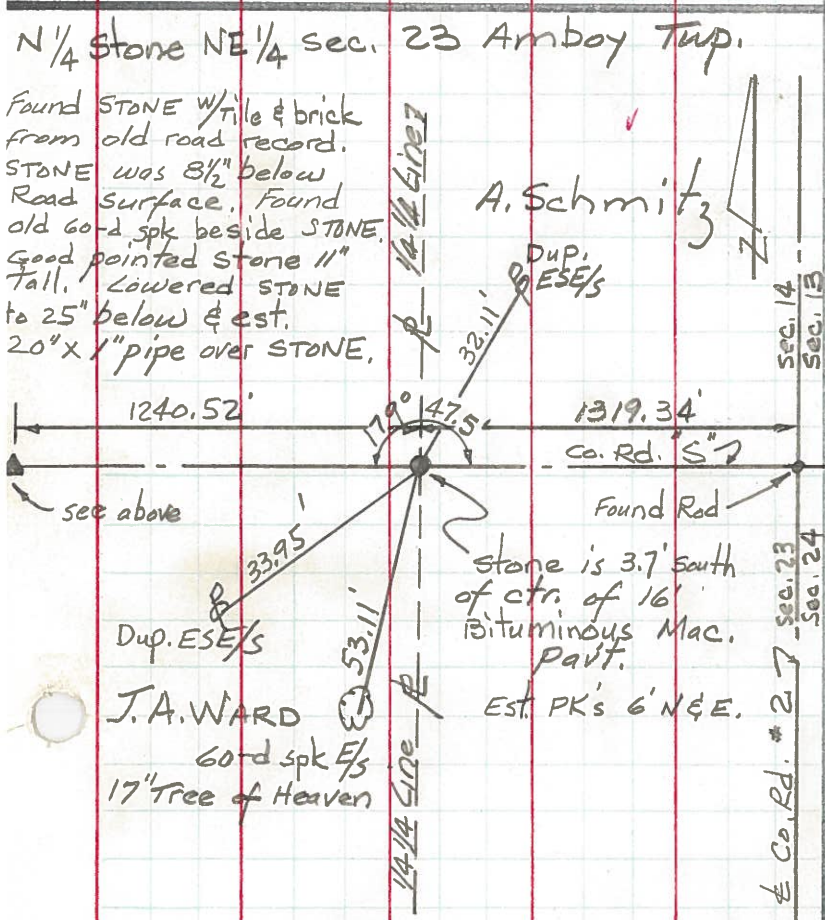
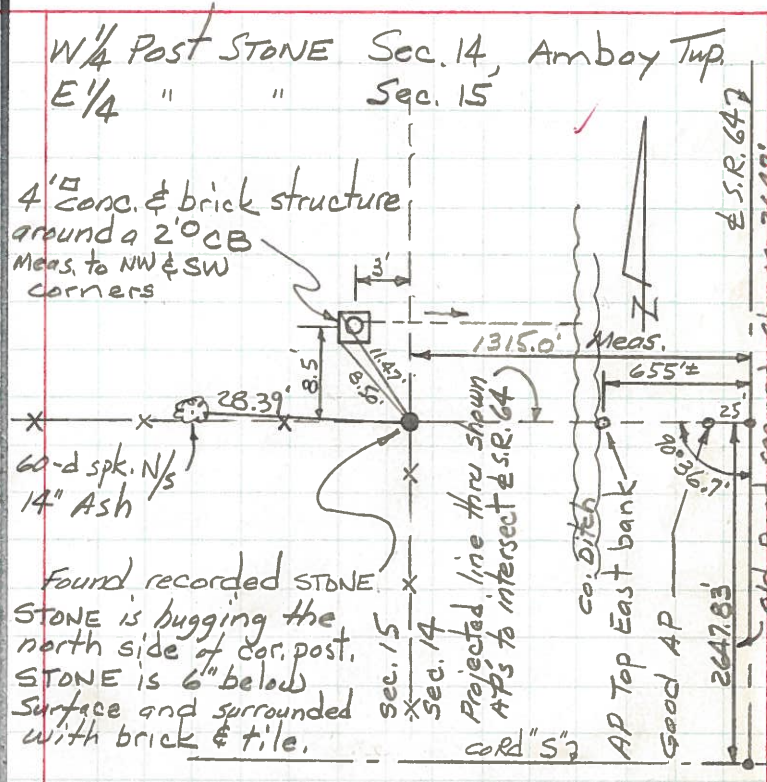
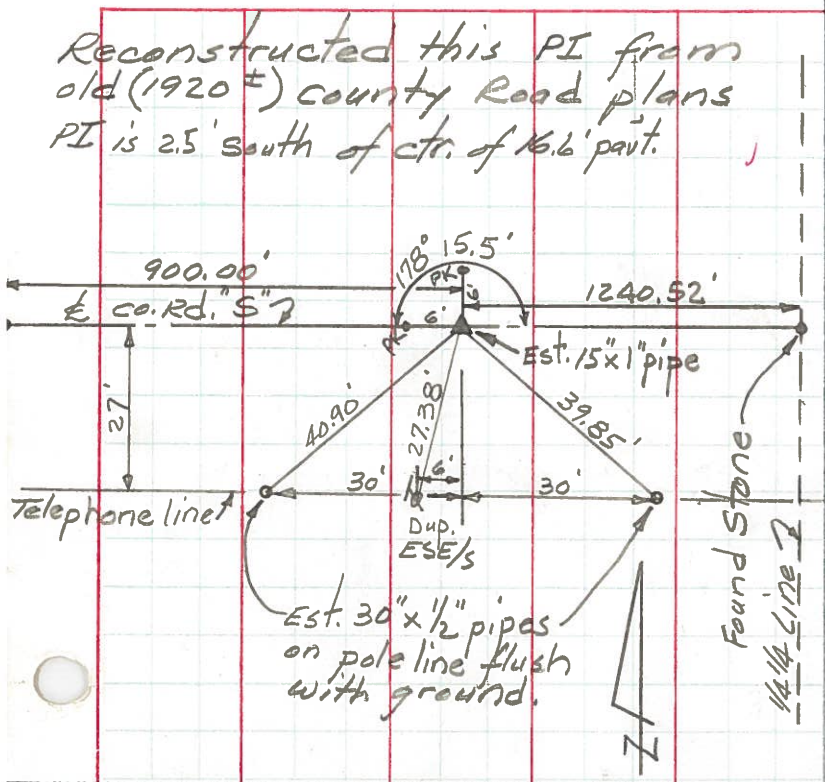

PERSONNEL TITLE PERSONNEL TITLE
 Red Beach
 Newcomb
 Knape
 Wise

COUNTY Fulton DATE 9 Apr '71
 S. R. 64 WEATHER _____
 SEC. Fulton Twp T-9-S TEMP. _____

DESCRIPTION ALIGNMENT & CONTROLS JOB NO. _____

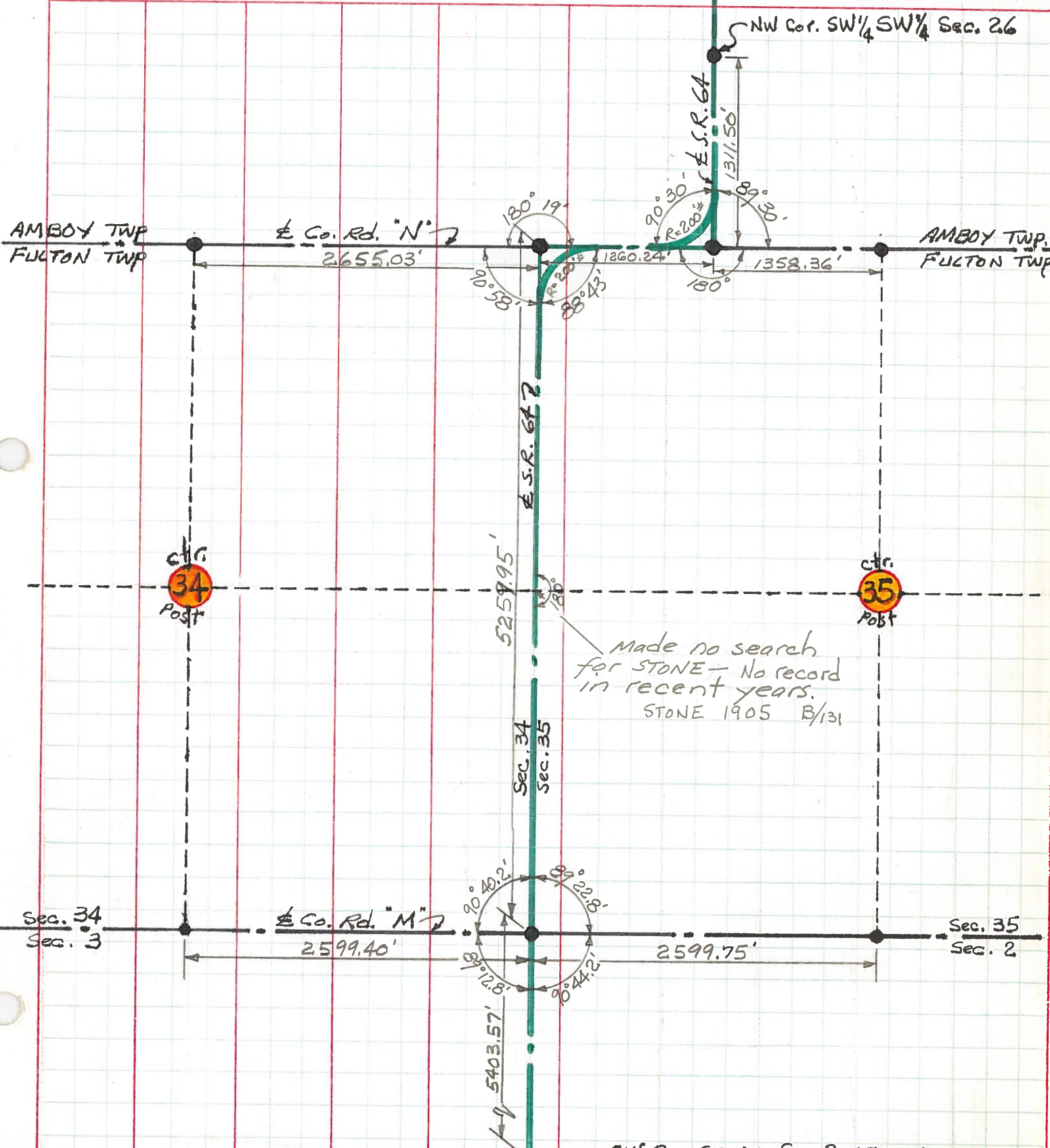

PERSONNEL TITLE PERSONNEL TITLE

Red Beach
Newcomb
Knappe
Wise

COUNTY

Fulton

DATE

26 Mar '71

S. R.

64

WEATHER

SEC.

Fulton Twp

TEMP.

DESCRIPTION

CONTROL POINTS

JOB NO.

LEFT

CENTER LINE

RIGHT

