

O.D.O.T. DISTRICT 2 SURVEY OFFICE (USE ONLY)

PERSONNEL

REFERENCE NO. 15

SHEET 43 OF 59

NOTES RHOADES DATE 7/14/22
 H.C. NIESE WEATHER HAZE
 R.C. WHITAKER TEMP. 74°

ROUTE SR 64
 COUNTY FULTON
 TOWNSHIP FULTON
 SECTION 26
 T 9 N R 4 E

DWG BY RHOADES PID PAVETRAIN

TYPE MONUMENT MAG/WASHER

ON SURFACE - ~~BELOW~~ ON

OFFSET \varnothing PAVEMENT 0.2' LT : ~~RT~~
9.3' TO LT EDGE PAVEMENT

STATION: 374+61.39

HORZ.DATUM: NAD83 2011

GEOID: NAVD88 2018

GRID: NORTHING: 731121.651

EASTING: 1582609.215

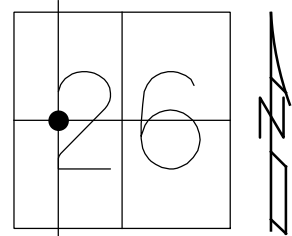

RECORD:
 SET P.K./WASHER
 8/18/93
 FD P.K./WASHER
 8/20/08
 REF 15
 9/16/08 SAH
 FD P.K./WASHER
 5/26/10, SAH
 SET MAG/WASHER
 7/29/10, SAH
 FD MAG/WASHER
 REF15
 8/10/17, JFO
 FD UNCOVERED
 11/7/17, JFO
 FD MAG/WASHER
 REF15
 7/14/22, TDN
 FD MAG/WASHER
 12/29/22, TDN

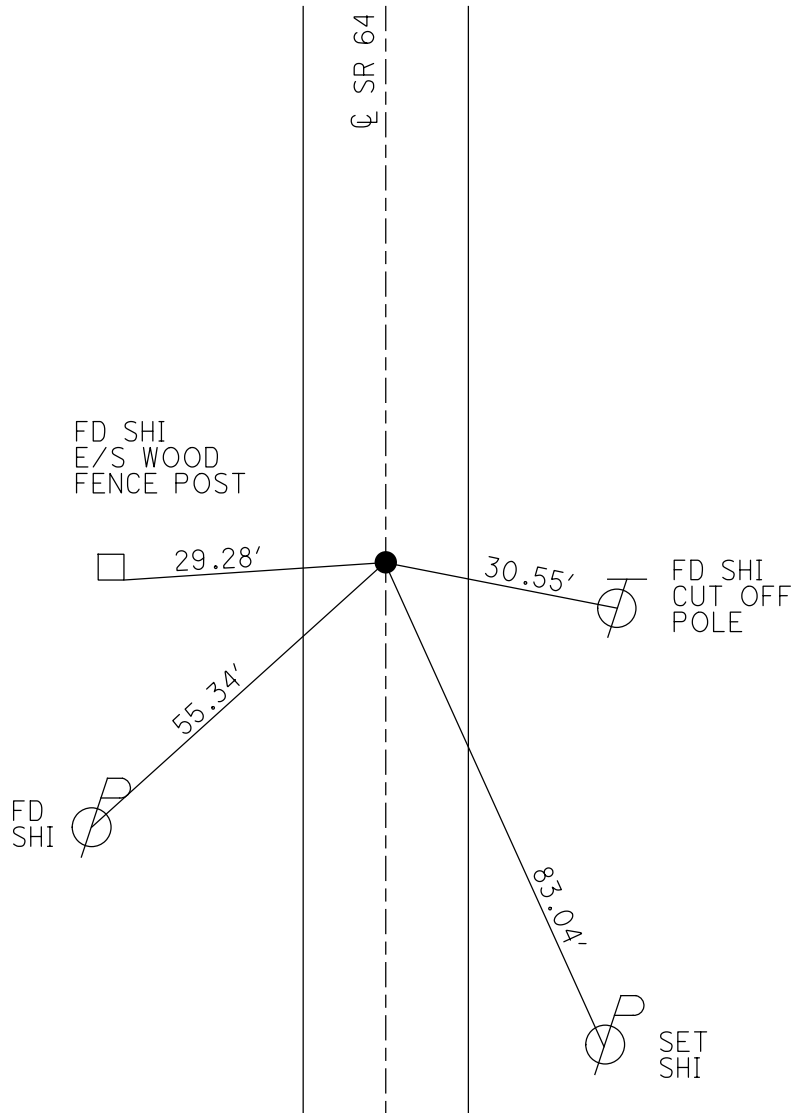

O.D.O.T. DISTRICT 2 SURVEY OFFICE (USE ONLY)

PERSONNEL _____ REFERENCE NO. 15 SHEET 23 OF 39

NOTES RHOADES DATE 8/10/17 ROUTE SR 64
 H.C. O'DONNELL WEATHER SUNNY COUNTY FULTON
 R.C. RHOADES TEMP. 71° TOWNSHIP AMBOY
 _____ SECTION 26
 _____ T 9 S R 4 E

TYPE MONUMENT MAG/WASHER
 ON SURFACE - ~~BELOW~~ ON
 LEFT - ☉ PAV'T - ~~RIGHT~~ 0.2'
9.3' TO LT. EDGE PAVEMENT
 S.L.M. 374+61.39
 GRID: NOTHING: 731121.651 EASTING: 1582609.215

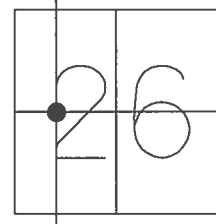

RECORD:
 SET P.K./WASHER
 8/18/93
 FD P.K./WASHER
 8/20/08
 REF 15
 9/16/08 SAH
 FD P.K./WASHER
 5/26/10, SAH
 SET MAG/WASHER
 7/29/10, SAH
 FD MAG/WASHER
 REF 15
 8/10/17, JFO
 FD UNCOVERED
 11/7/17, JFO

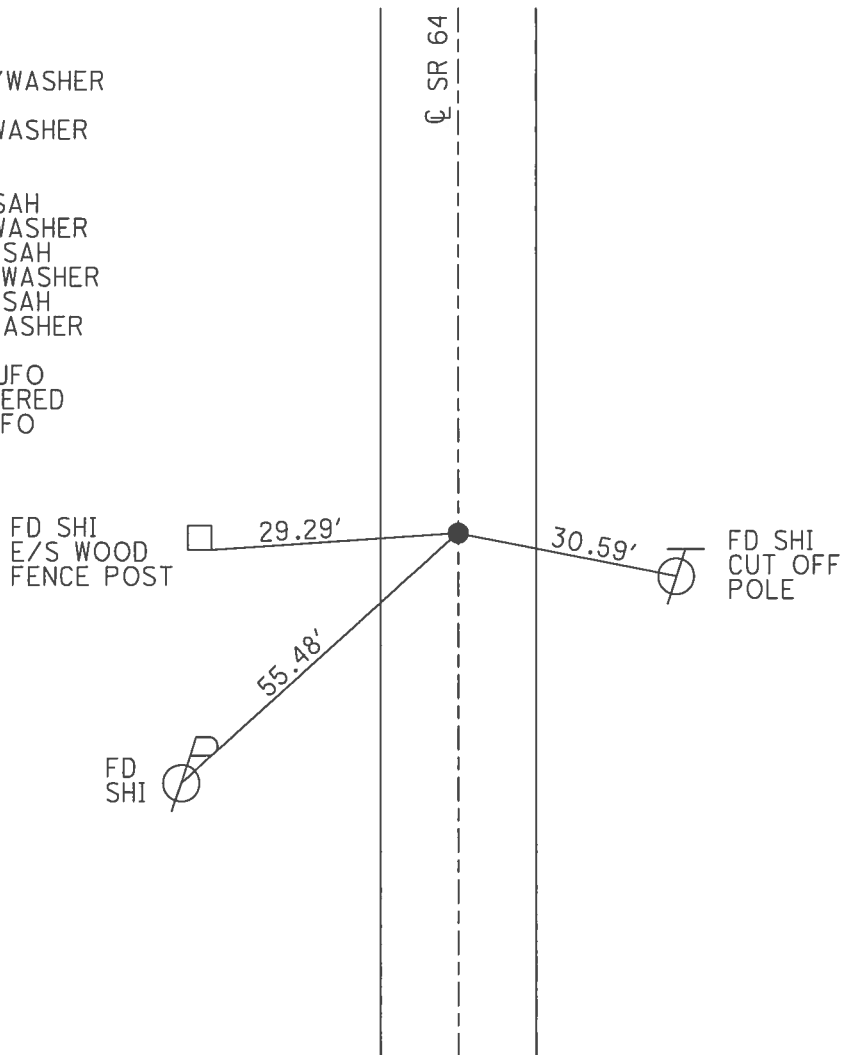

O.D.O.T. DISTRICT 2 SURVEY OFFICE (USE ONLY)

PERSONNEL _____ REFERENCE NO. 15 SHEET 23 OF 39
 NOTES HUSS DATE 5-26-10 ROUTE SR 64
 H.C. FINTEL WEATHER SUNNY COUNTY FULTON
 R.C. CANTERBURY TEMP. 84° TOWNSHIP AMBOY
 _____ SECTION 26
 _____ T 9 S R 4 E

TYPE MONUMENT _____ PK/WASHER _____
 ON SURFACE - ~~BELOW~~ ON _____
 LEFT - Q PAV'T - ~~RIGHT~~ 0.2'
9.3' TO LT. EDGE PAVEMENT
 S.L.M. 374+61.39
 GRID: NOTHING: 731121.674 EASTING: 1582609.144

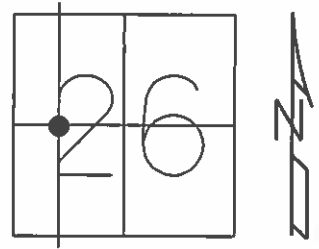

SET PK/WASHER
8/18/93
 FD P.K. & WASHER
8/20/08
 REF 15, VRS
9/16/08 SAH
 SET MAG & WASHER
7-29-10 SAH

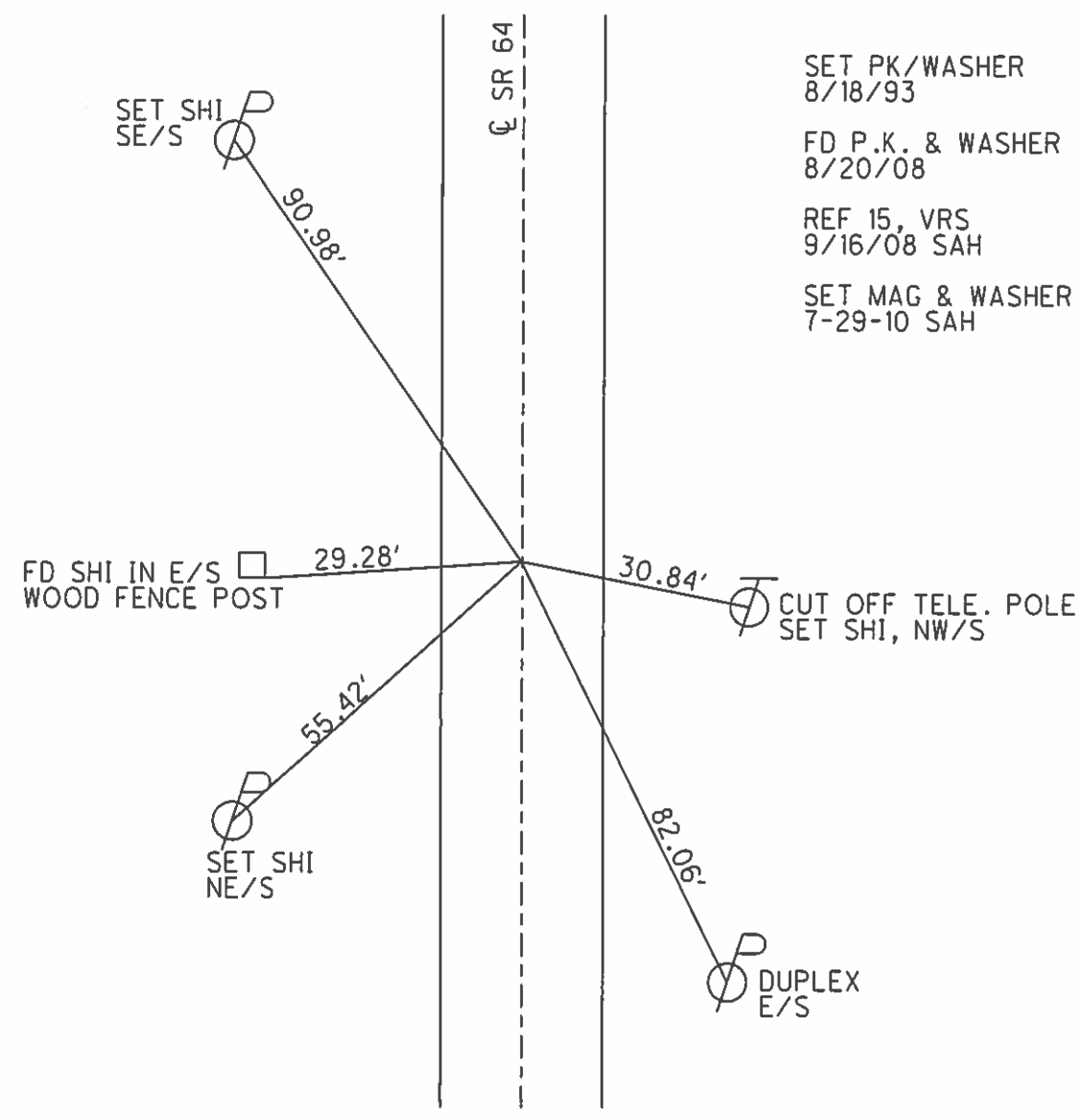

O.D.O.T. DISTRICT 2 SURVEY OFFICE

PERSONNEL

REFERENCE NO. 15

SHEET 18 OF 20

NOTES D. CURTIS

H.C. CORDES

R.C. CANTERBURY

ROMETO

DATE 7-27-93

WEATHER Sunny

TEMP. +90

SET P.K. & WASHER
8-18-93

ROUTE S.R. 64

COUNTY FULTON

TOWNSHIP AMBOY

SECTION 26

T 9 S R 4 E

TYPE MONUMENT SMALL R.R. SPK.

ON SURFACE - BELOW ON SURFACE

LEFT- & PAV'T. - RIGHT 0.2' LT. OF & PAV'T

9.8 TO LT EDGE PAVEMENT

S.L.M. 362+84

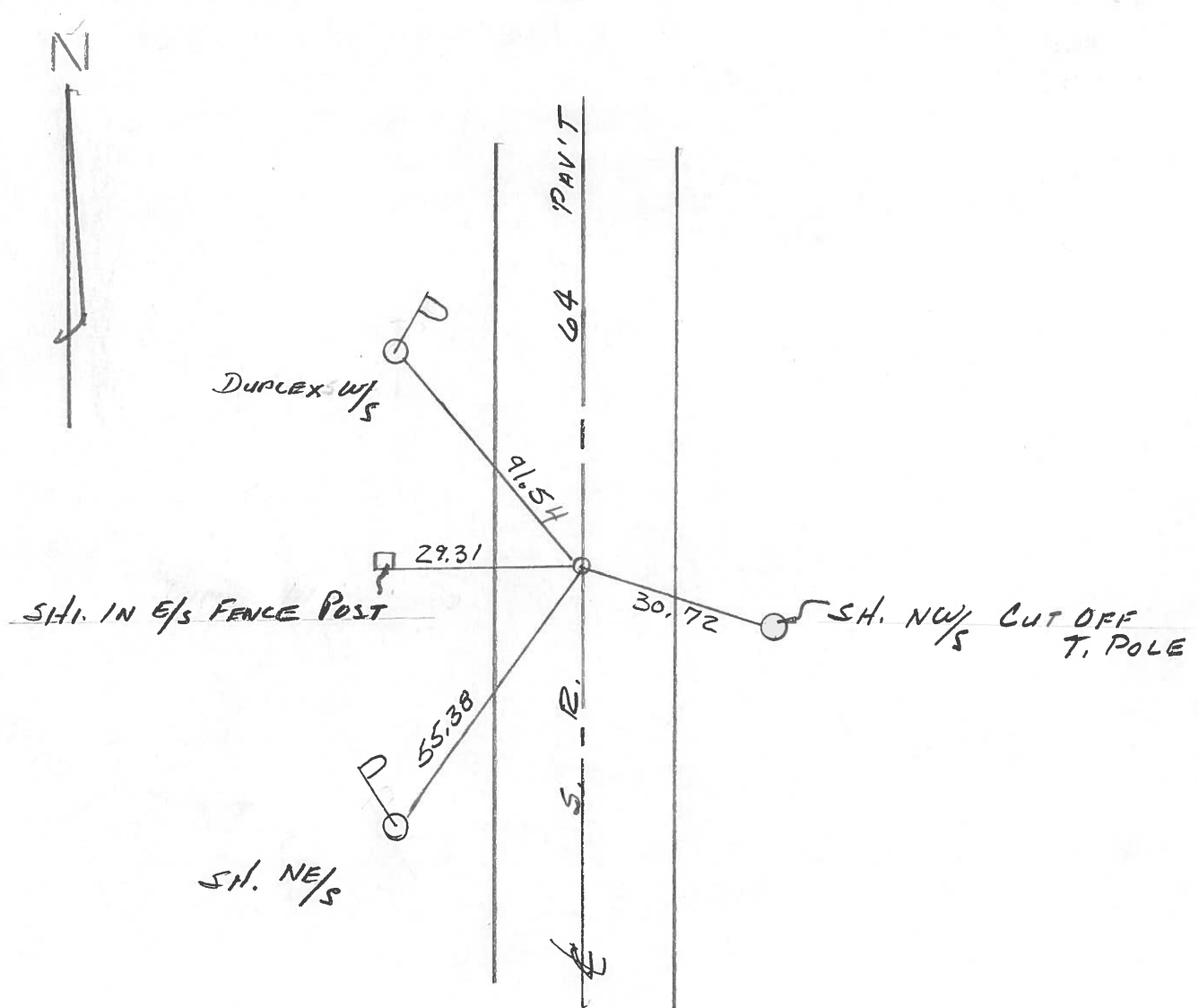
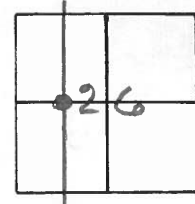

County Fulton S.R. 64

Date 20 April 84

Township Amboy

Weather Cloudy

Section 26

Temp. 40°

T N, R E

Personnel I. Stone

P. Neuse

R. Michalak

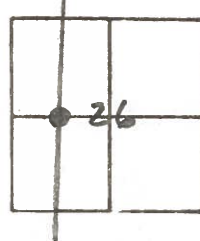

362+25

REF. NO. 15



duplex
NE/S

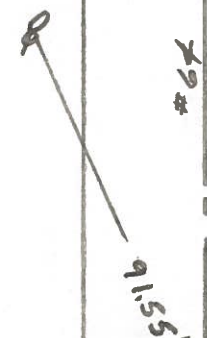

duplex s/s
wood post



shiner



#64

E SR

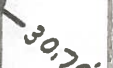

shiner in
cut off post

FD 1" I. pipe 2" deep
Set

9.4' to E. edge put.

8.7' to W. edge put.

Reset Sm. R.R. Spk. to
Surface - 6-18-84

PERSONNEL	TITLE	PERSONNEL	TITLE	COUNTY	DATE	WEATHER	TEMP.
Tomsic		Boyle		Fulton	Aug. 7, 1973		
Naiser				S. R. 64			
Granata				SEC. AMBOY Twp			
Vanyo							

DESCRIPTION LEFT CENTER LINE RIGHT JOB NO.

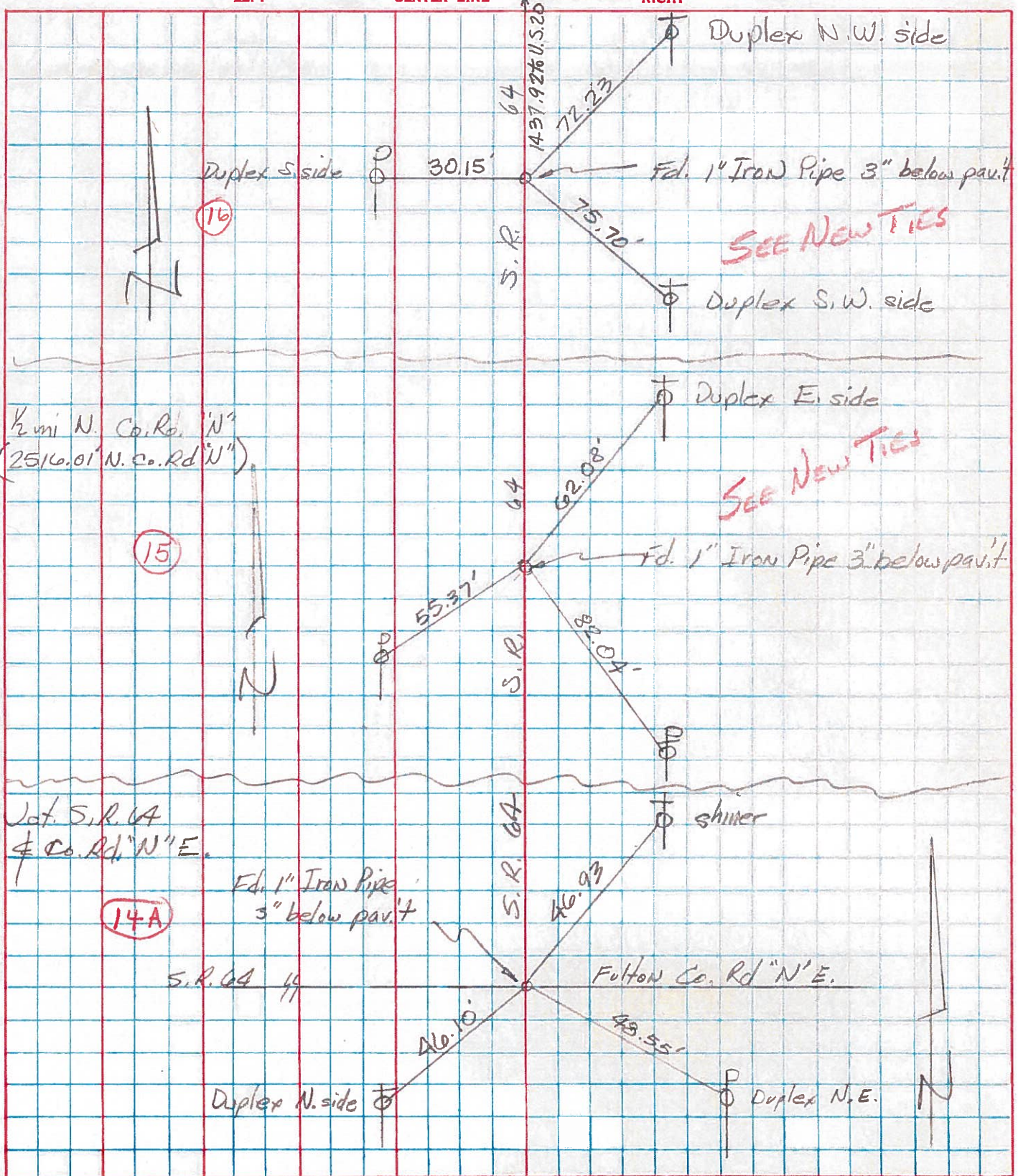

PERSONNEL TITLE PERSONNEL TITLE
 Red Beach
 Newcomb
 Knappe
 Wise

COUNTY Fulton DATE May 1971
 S. R. 64 WEATHER _____
 SEC. NW 1/4 Sec. 26, Amboy Twp.

DESCRIPTION ALIGNMENT & CONTROLS LEFT CENTER LINE RIGHT JOB NO. _____

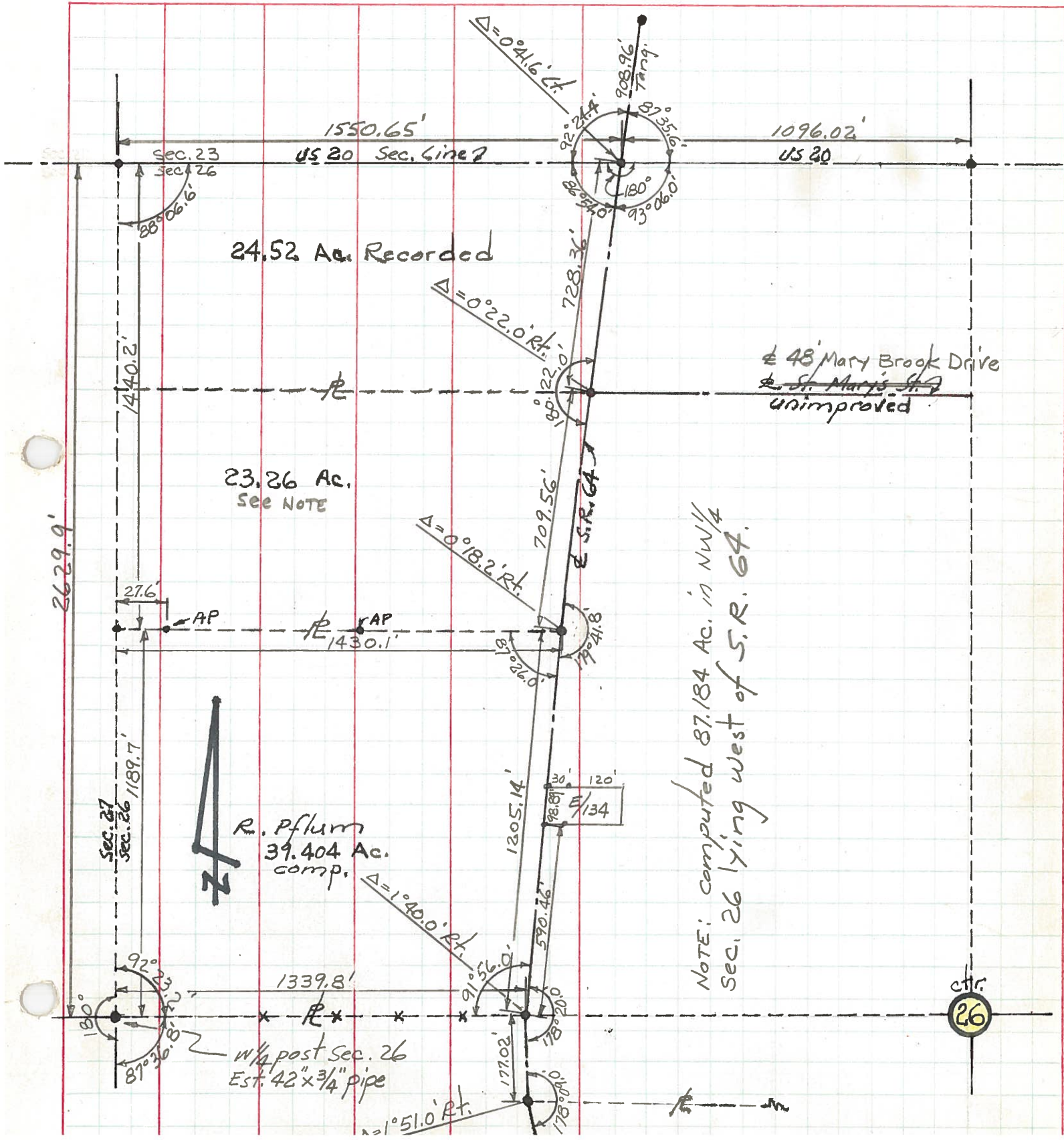

PERSONNEL TITLE PERSONNEL TITLE

Red Beach,
Newcomb
Knappe
Wise

COUNTY Fulton

DATE May 1971

S. R. 64

WEATHER

SEC. SW 1/4 Sec. 26, Amboy TEMP.

DESCRIPTION

ALIGNMENT & CONTROLS

JOB NO.

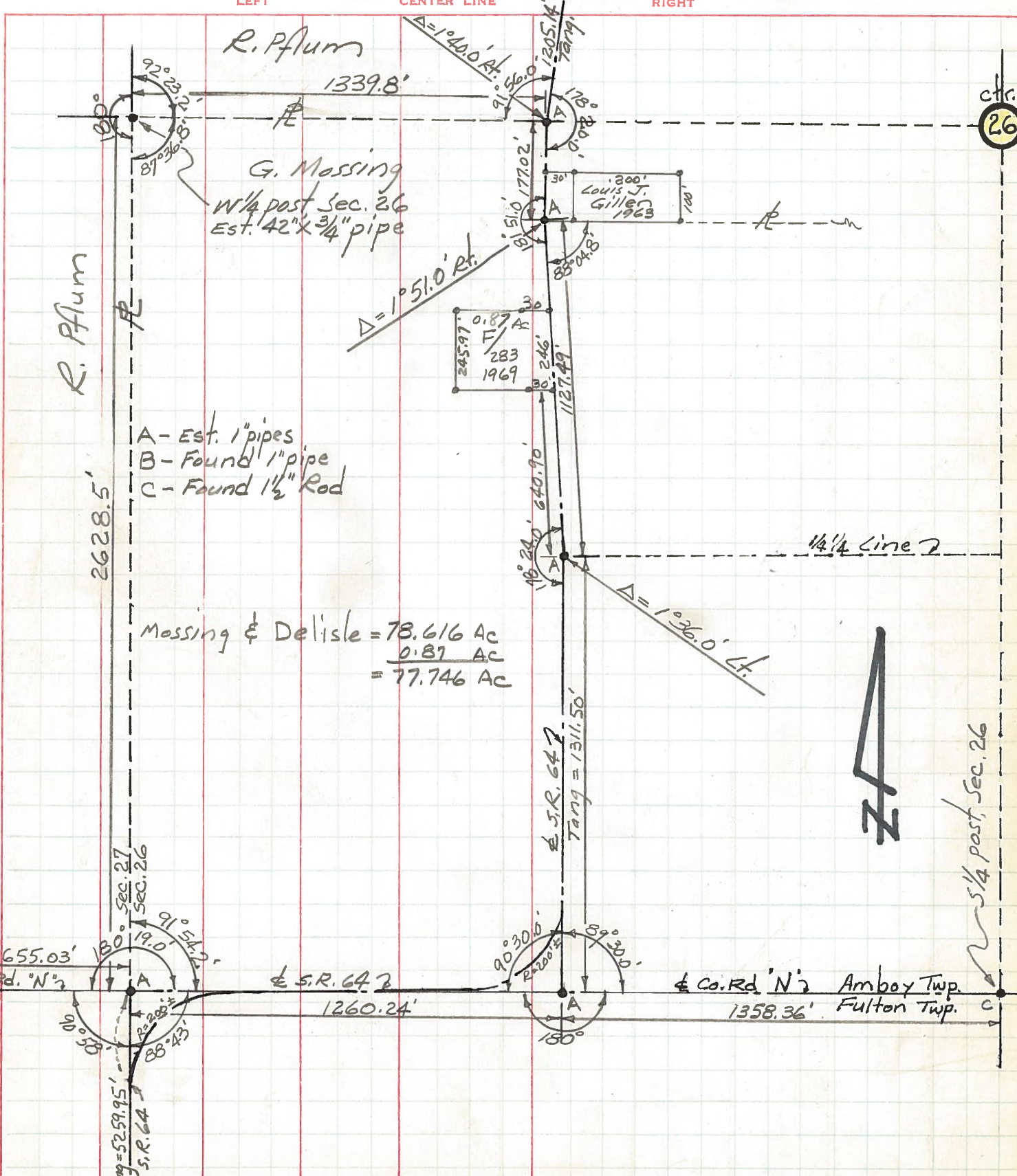

5 1/4 post, Sec. 27

5 1/4 post, Sec. 26

ctr. 26

PERSONNEL TITLE PERSONNEL TITLE
 Red Beach _____
 Newcomb _____
 Knape _____
 Wise _____

COUNTY Fulton DATE May 1971

S. R. 64 WEATHER _____

SEC. Amboy Twp. TEMP. _____

DESCRIPTION CONTROL POINTS JOB NO.

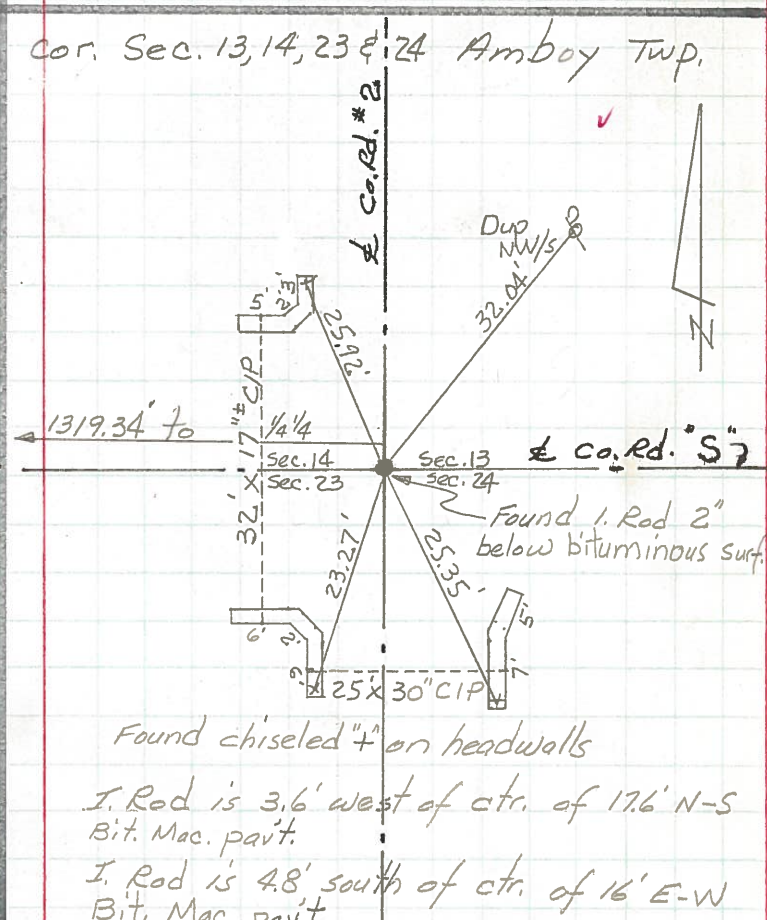
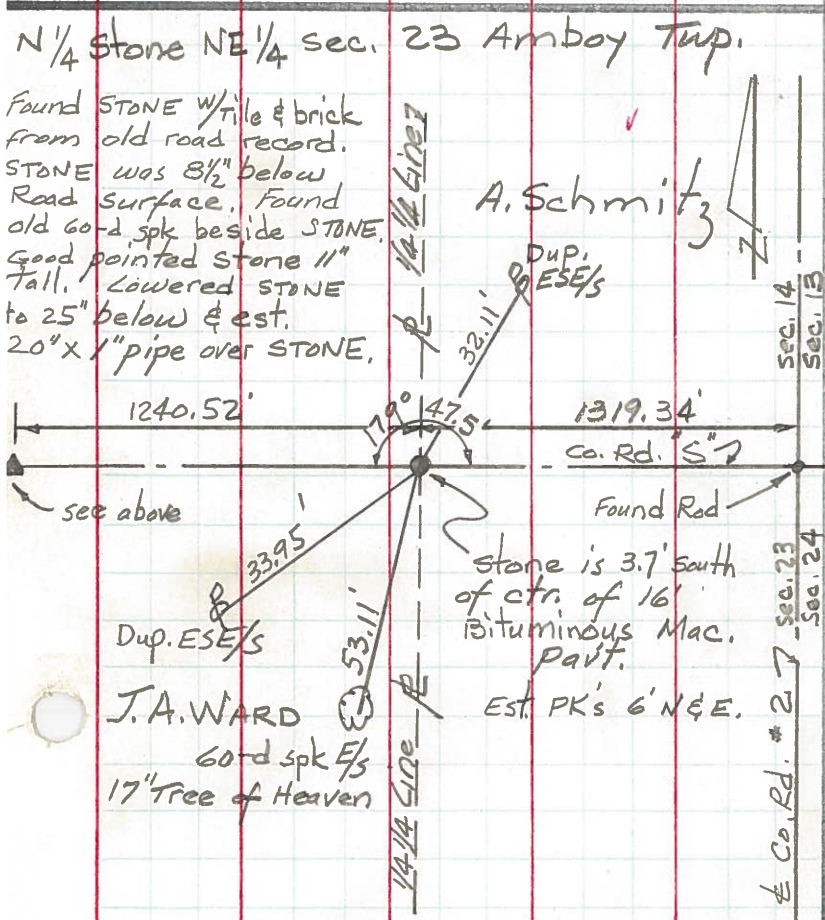
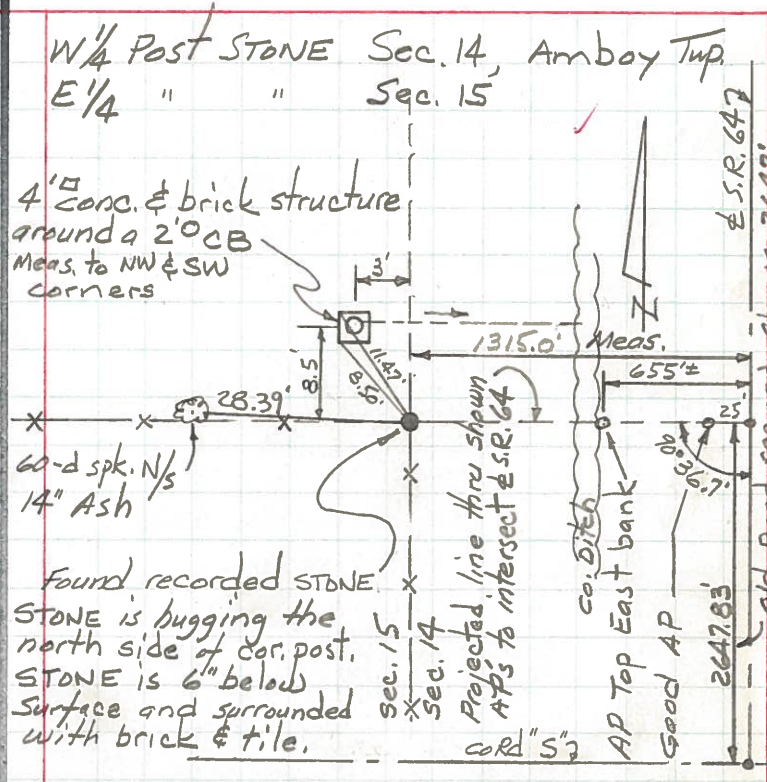
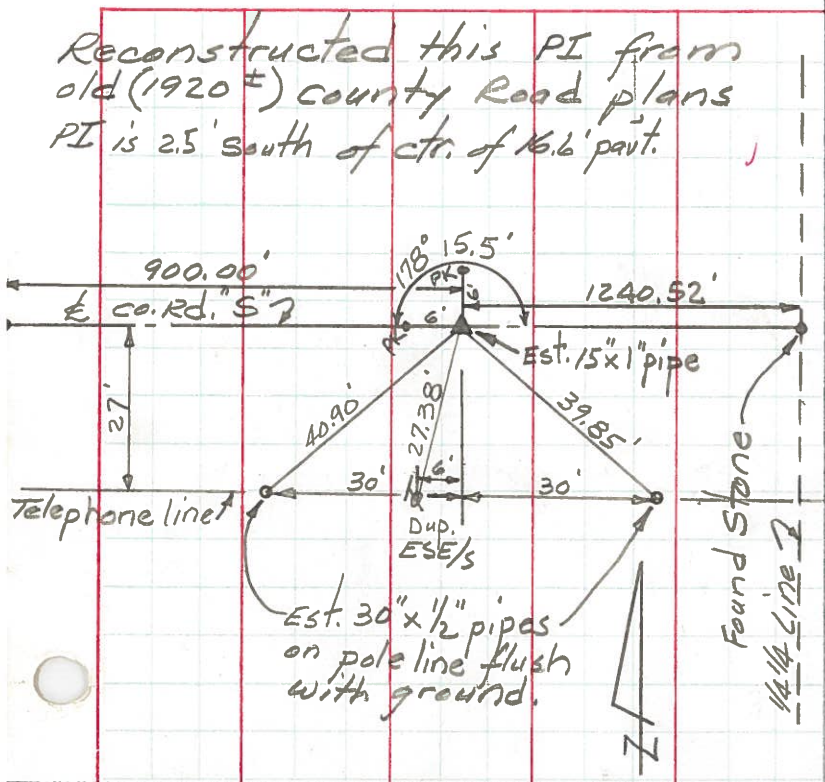

PERSONNEL TITLE PERSONNEL TITLE COUNTY Fulton DATE May 1971
Red Beach _____
Newcomb _____
Knape _____
Wise _____
 S. R. 64 WEATHER _____
 SEC. Amboy Twp. TEMP. _____
 DESCRIPTION CONTROL Witnesses JOB NO. _____

