

O.D.O.T. DISTRICT 2 SURVEY OFFICE (USE ONLY)

PERSONNEL

REFERENCE NO. 19

SHEET 54 OF 59

NOTES RHOADES

DATE 6/22/21

ROUTE SR 64

H.C. AUBLE

WEATHER SUNNY

COUNTY FULTON

R.C. NIESE

TEMP. 59°

TOWNSHIP AMBOY

SECTION 23

DWG BY NIESE PID 101213

T 9 S R 4 E

TYPE MONUMENT MAG/WASHER

ON SURFACE - ~~BELOW~~ ON

OFFSET C PAVEMENT 1.5' LT : ~~RT~~

10.7' TO RT EDGE PAVEMENT

STATION: 451+61.10

HORIZ.DATUM: NAD83(2011)

GEOID: NAVD88 2012A

GRID: NORTHING: 738806.342

EASTING: 1583017.581

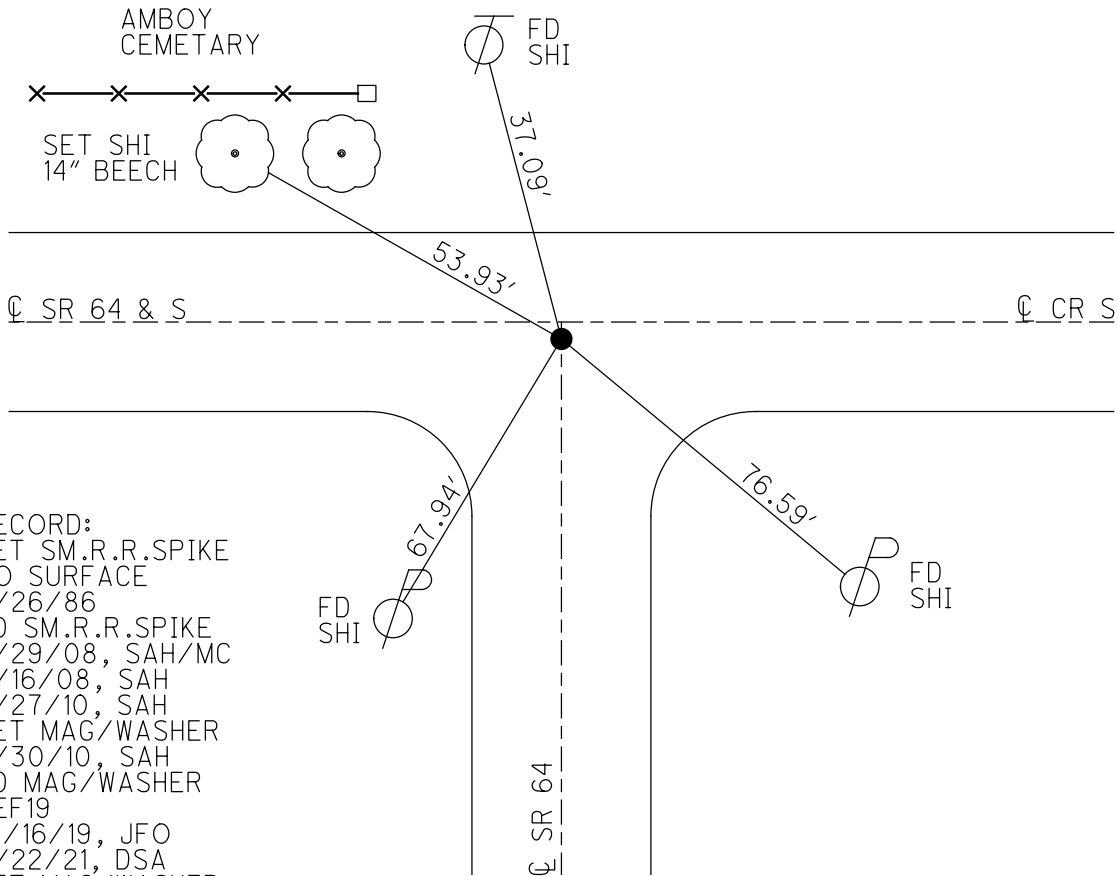
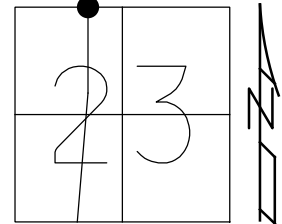

RECORD:
 SET SM.R.R.SPIKE
 TO SURFACE
 6/26/86
 FD SM.R.R.SPIKE
 8/29/08, SAH/MC
 9/16/08, SAH
 5/27/10, SAH
 SET MAG/WASHER
 7/30/10, SAH
 FD MAG/WASHER
 REF19
 10/16/19, JFO
 6/22/21, DSA
 SET MAG/WASHER
 11/3/21, DSA

O.D.O.T. DISTRICT 2 SURVEY OFFICE (USE ONLY)

PERSONNEL _____ REFERENCE NO. 19 SHEET 34 OF 39
 NOTES HUSS DATE 5-27-10 ROUTE SR 64
 H.C. CANTERBURY WEATHER SUNNY COUNTY FULTON
 R.C. HUSS TEMP. 83° TOWNSHIP AMBOY
 _____ SECTION 23
 _____ T 9 N R 4 E

TYPE MONUMENT _____ SM. RR SPIKE
 ON SURFACE - ~~BELOW~~ _____ ON _____
~~LEFT~~ - Q PAV'T - RIGHT 0.5'
10.7' TO N EDGE PAVEMENT
 S.L.M. 451+61.08

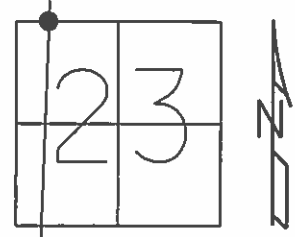

GRID: NOTHING: 738806.376 EASTING: 1583017.459

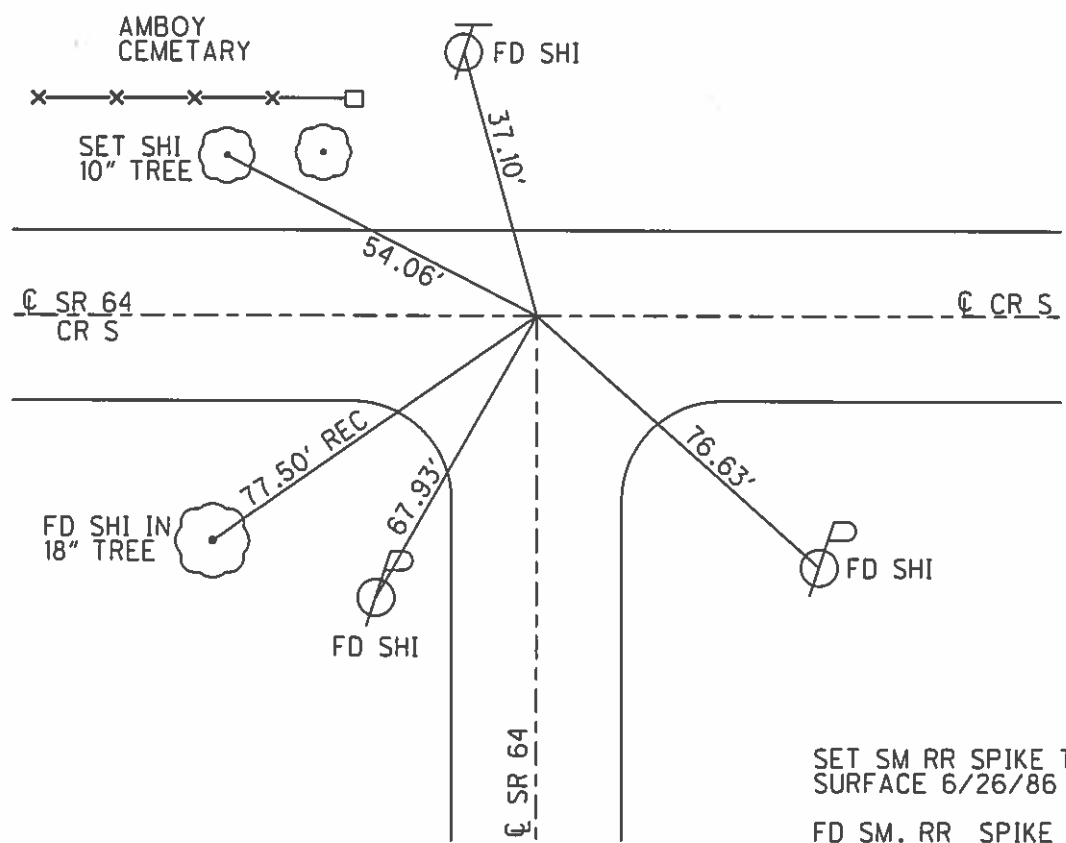

SET SM RR SPIKE TO SURFACE 6/26/86
 FD SM. RR SPIKE 8/29/08 SAH/MC
 REF 19, VRS 9/16/08 SAH
 SET MAG & WASHER 7-30-10 SAH

O.D.O.T. DISTRICT 2 SURVEY OFFICE

PERSONNEL

REFERENCE NO. 19

SHEET 9 OF

NOTES 1. Stone

H.C. D. Curtis

R.C. J. Householder

R. Michalak

DATE 29 April 86

WEATHER Cloudy

TEMP. 50°

ROUTE SR # 64

COUNTY Fulton

TOWNSHIP Amboy

SECTION 23

T R

TYPE MONUMENT 1" I. pipe

ON SURFACE - BELOW 2" deep

LEFT - & PAW'T. - RIGHT

 TO EDGE PAVEMENT

S.L.M. 440+18

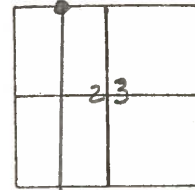

Set Sm. R.R. Spk. To Surface -
6-26-86

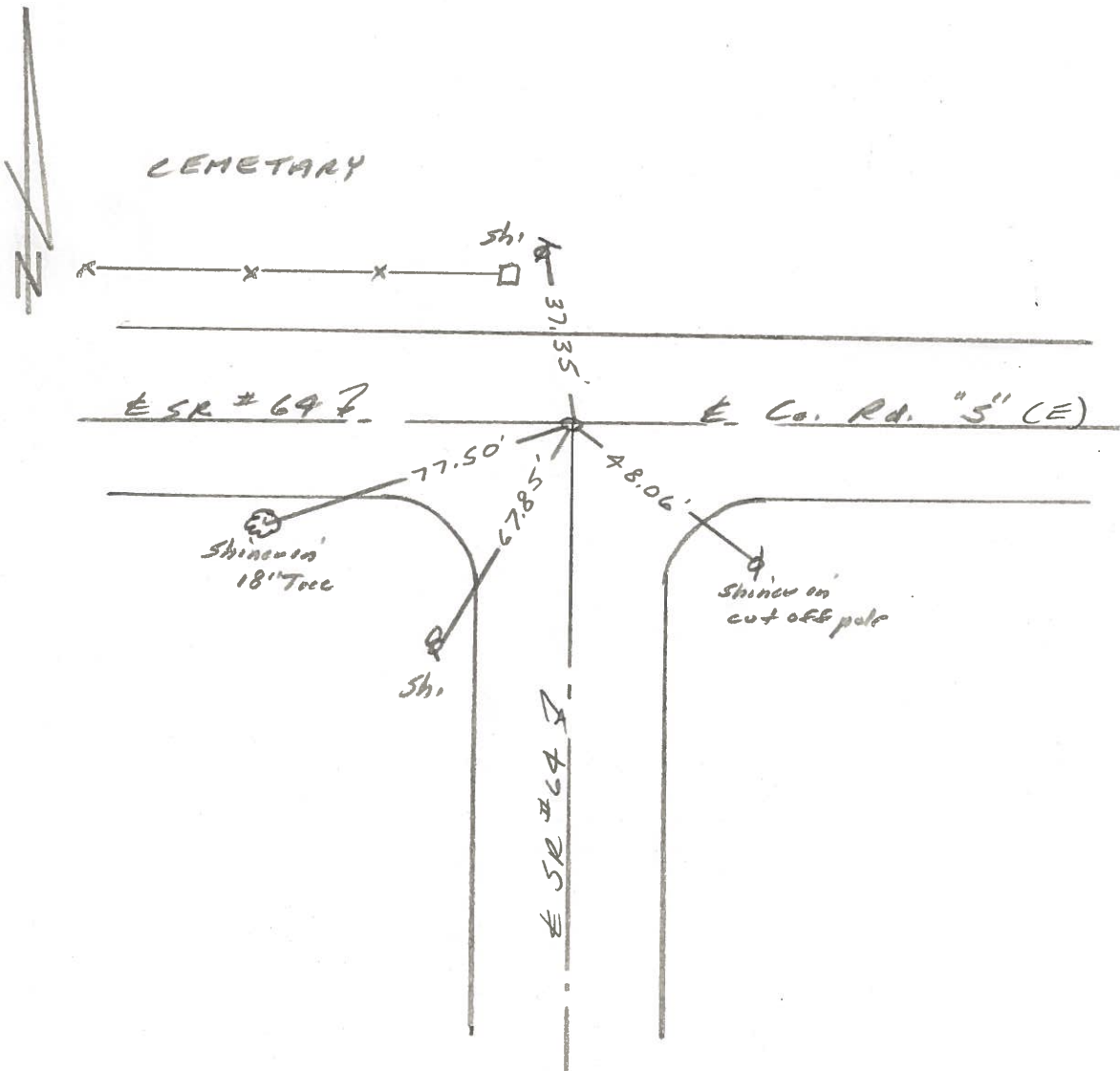

PERSONNEL TITLE PERSONNEL TITLE

COUNTY Fulton

DATE OK-1-28-58

S. R. # 64 E 120

WEATHER

SEC.

TEMP.

DESCRIPTION

LEFT

CENTER LINE

RIGHT

JOB NO.

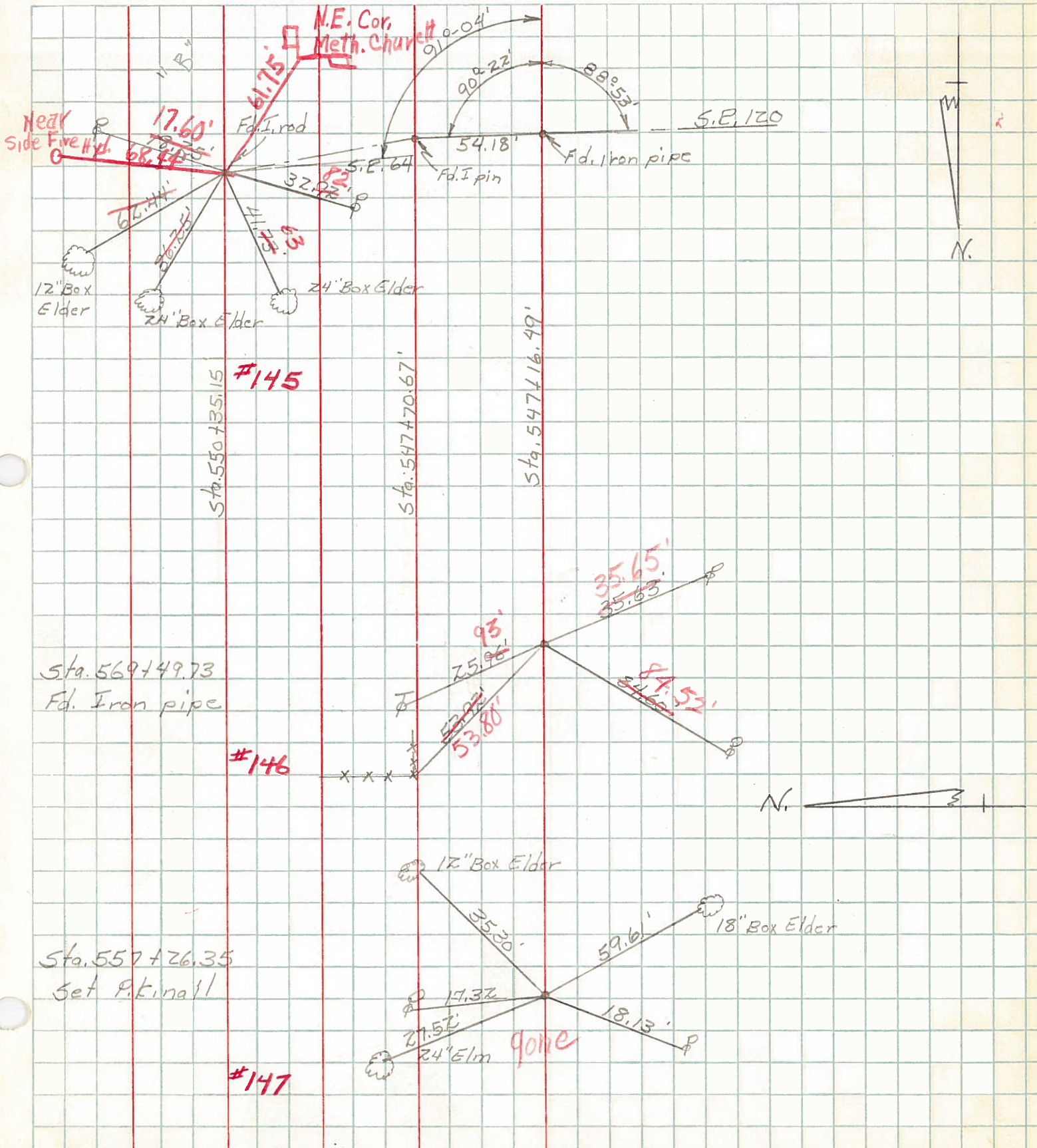

PERSONNEL	TITLE	PERSONNEL	TITLE
Tomsic		Boyle	
Neuser			
Granata			
Vanya			

COUNTY Fulton DATE AUG 13, 1973

S. R. 64 WEATHER _____

SEC. Amboy TWP. TEMP. _____

DESCRIPTION _____ LEFT _____ CENTER LINE _____ RIGHT _____ JOB NO. _____

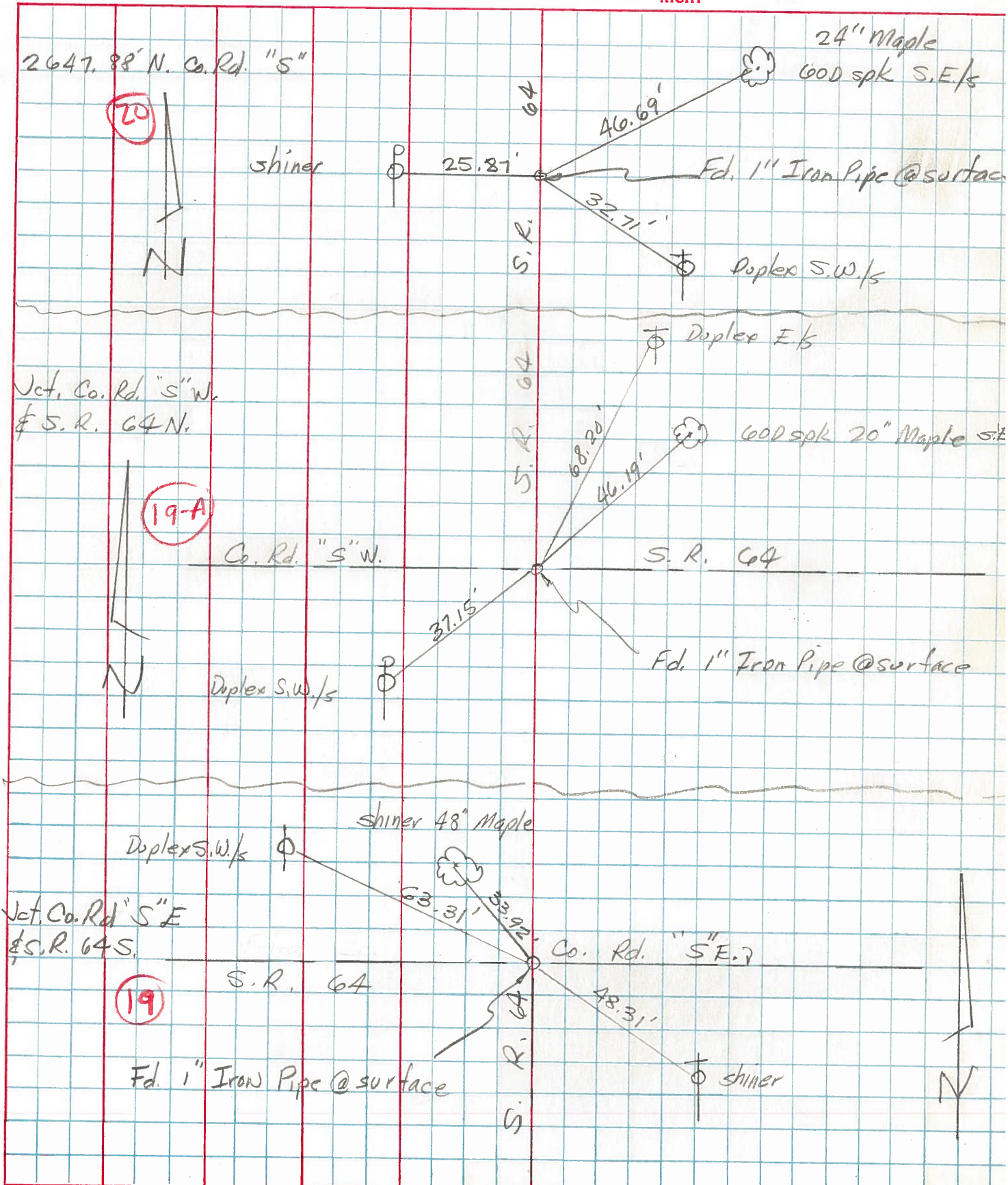

PERSONNEL TITLE PERSONNEL TITLE
 Red Beach
 Newcomb
 Knappe
 Wise

COUNTY Fulton DATE June 1971
 S. R. 64 WEATHER _____
 SEC. SW 1/4 Sec. 14, Amboy Twp TEMP. _____

DESCRIPTION ALIGNMENT & CONTROLS JOB NO. _____

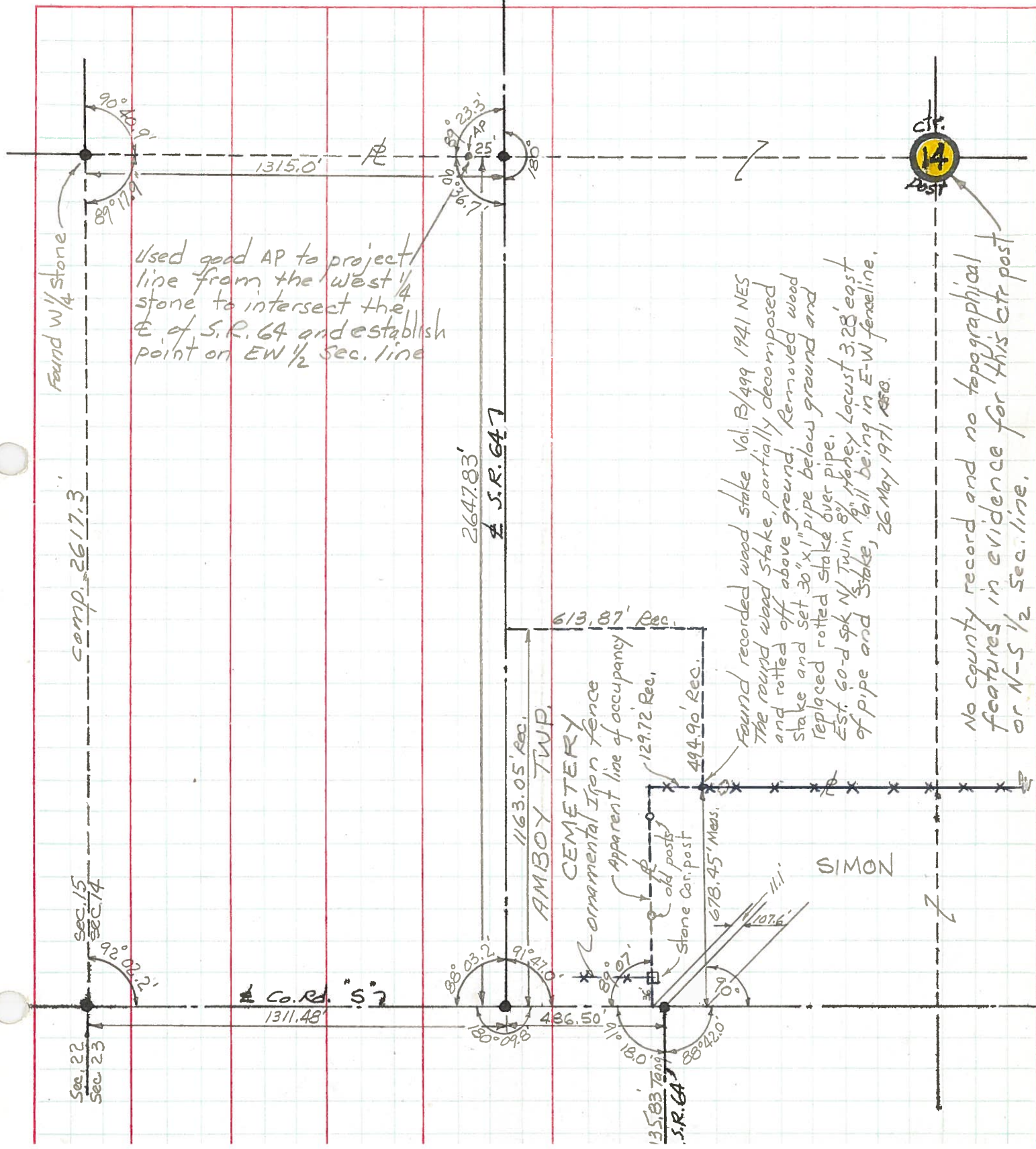

Used good AP to project line from the West 1/4 stone to intersect the E of S.R. 64 and establish point on EW 1/2 Sec. line

Found recorded wood stake Vol. B/499 1941 NES
 The round wood stake, partially decomposed and rotted off above ground. Removed wood stake and set 30" x 1" pipe below ground and replaced rotted stake over pipe.
 Est. 60-d spk N/ Twin 8" Money Locust 3.28' east of pipe and Stake, 26 May 1971 RSB.

No county record and no topographical features in evidence for this ctr post or N-S 1/2 Sec. line.

PERSONNEL TITLE PERSONNEL TITLE COUNTY Fulton DATE May 1971
Red Beach _____
Newcomb _____ S. R. 64 WEATHER _____
Knape _____
Wise _____ SEC. NW 1/4 Sec. 23, Amboy TEMP. _____

DESCRIPTION ALIGNMENT & CONTROLS JOB NO. _____

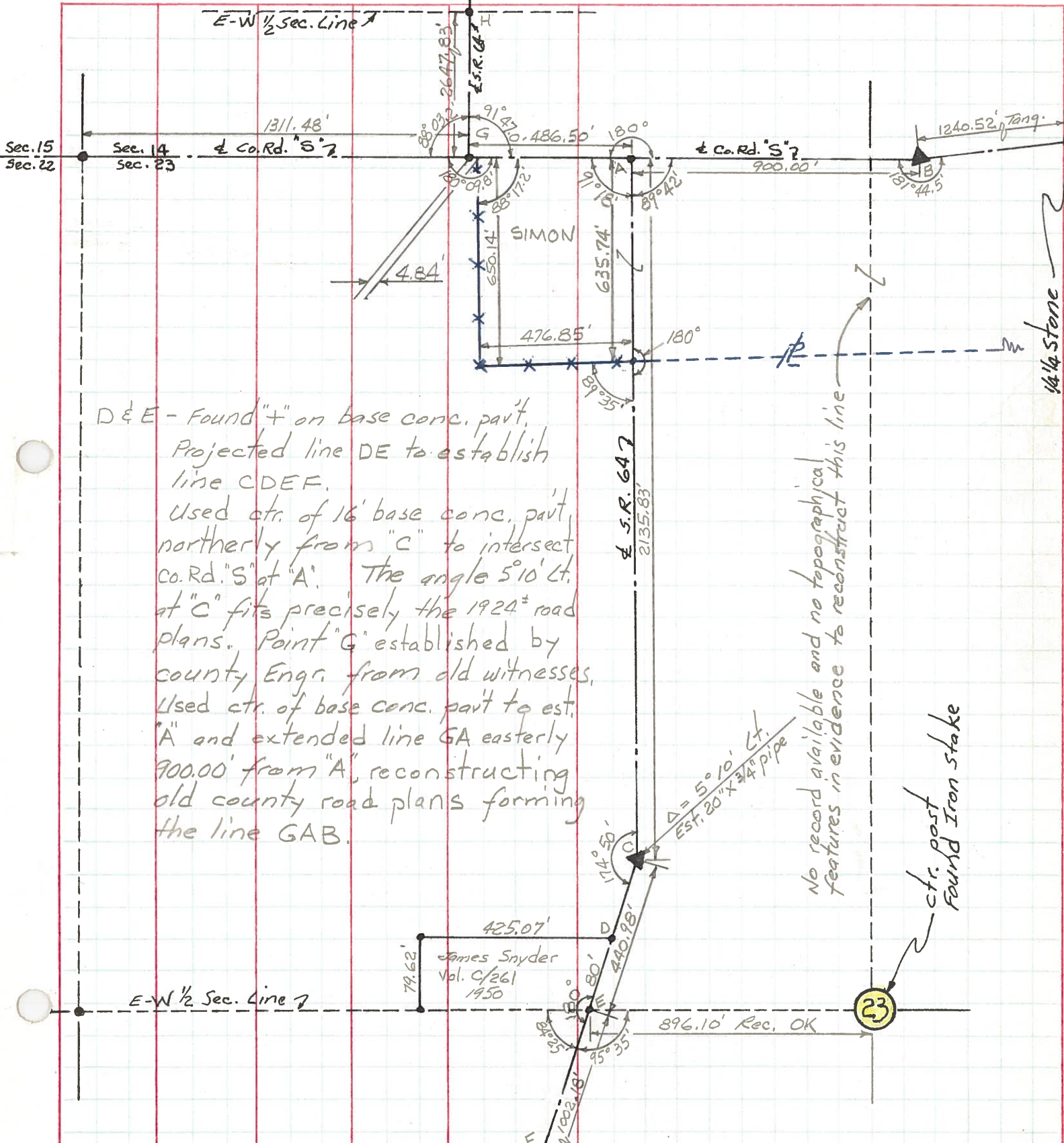

D & E - Found "+" on base conc. part.
 Projected line DE to establish line CDEF.
 Used ctr. of 16' base conc. part, northerly from "C" to intersect Co. Rd. "S" at "A". The angle 5°10' Lt. at "C" fits precisely the 1924th road plans. Point "G" established by county Engr. from old witnesses. Used ctr. of base conc. part to est. "A" and extended line GA easterly 900.00' from "A", reconstructing old county road plans forming the line GAB.

No record available and no topographical features in evidence to reconstruct this line

ctr. post Found Iron stake

23

PERSONNEL TITLE PERSONNEL TITLE COUNTY Fulton DATE May 71
Red Beach _____
Newcomb _____
Knape _____
Wise _____
 S. R. 64 WEATHER _____
 SEC. 23 Amboy Twp. TEMP. _____

CONTROL POINTS

DESCRIPTION LEFT CENTER LINE RIGHT JOB NO.

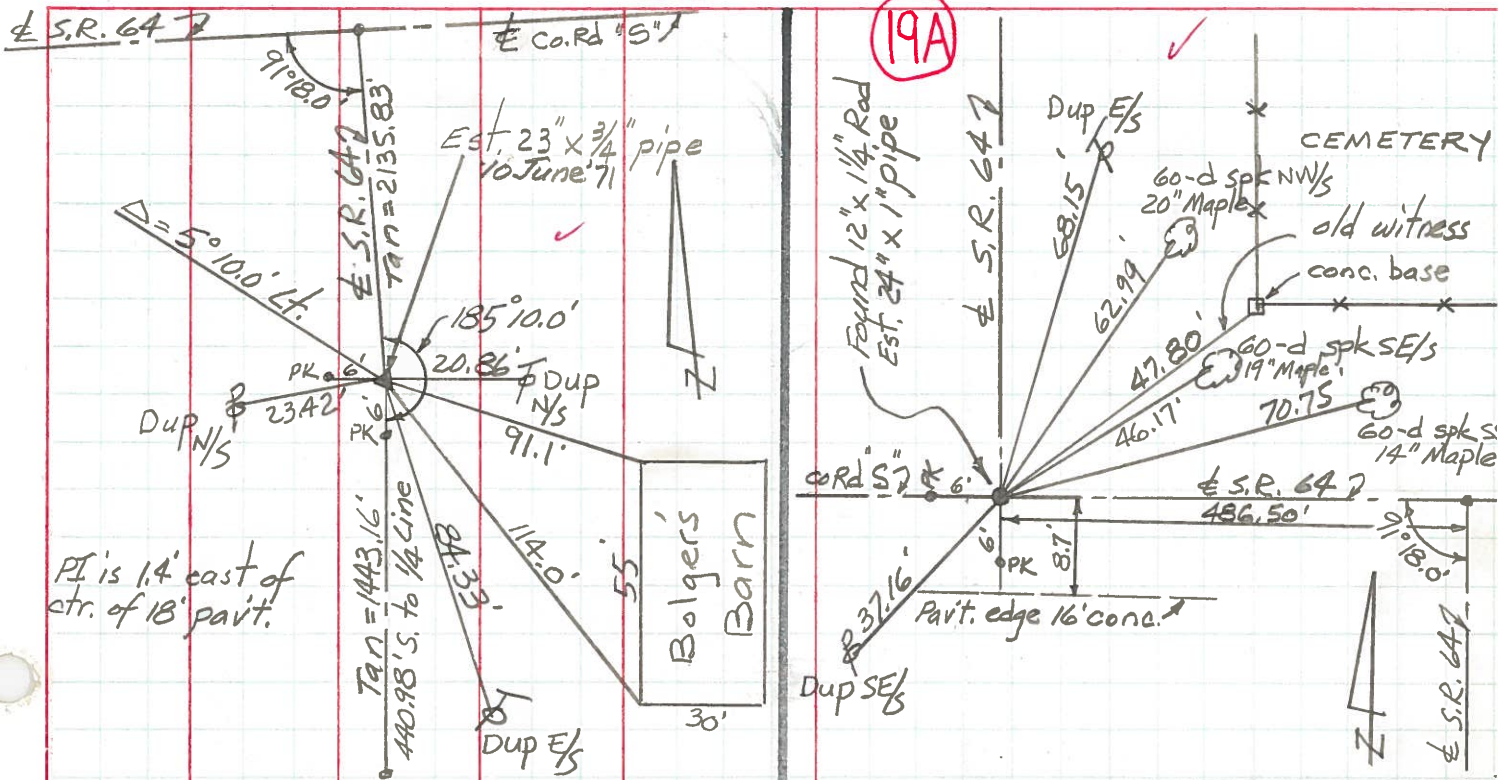

PI is 1.4' east of ctr. of 18' pavt.

19

CEMETERY (Amboy Twp.)

Cor. Sec. 14, 15, 22 & 23 Amboy Twp

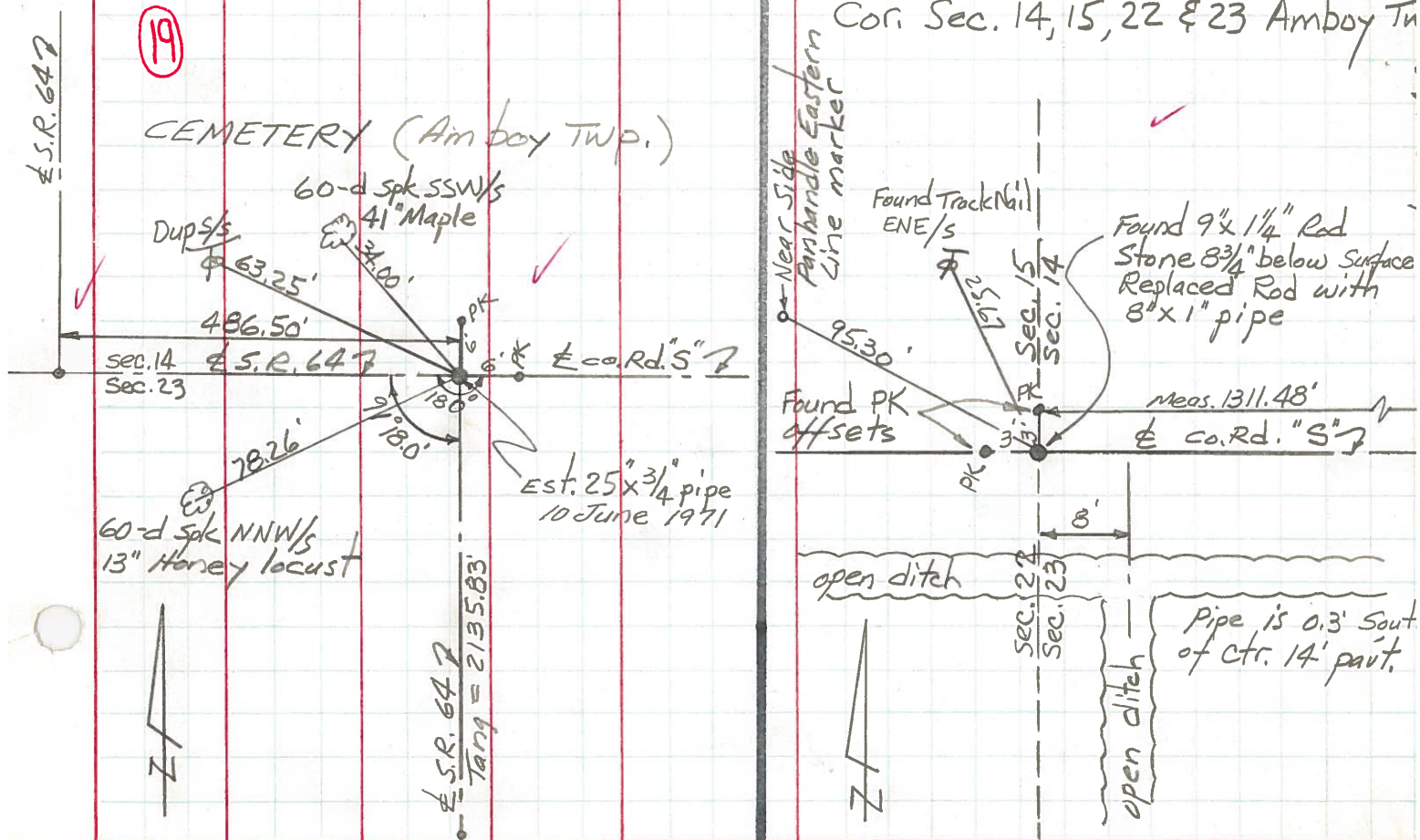

60-d spk NNW/S 13" Honey locust

Found 9" x 1/4" Red Stone 8 3/4" below surface Replaced Rod with 8" x 1" pipe

Pipe is 0.3' South of ctr. 14' pavt.

PERSONNEL TITLE PERSONNEL TITLE
 Red Beach _____
 Newcomb _____
 Knape _____
 Wise _____

COUNTY Fulton DATE May 1971
 S. R. 64 WEATHER _____
 SEC. Amboy Twp. TEMP. _____

DESCRIPTION CONTROL POINTS JOB NO.

