

O.D.O.T. DISTRICT 2 SURVEY OFFICE (USE ONLY)

PERSONNEL \_\_\_\_\_ REFERENCE NO. 19 A SHEET 55 OF 59  
 NOTES RHOADES DATE 6/22/21 ROUTE SR 64  
 H.C. AUBLE WEATHER CLOUDY COUNTY FULTON  
 R.C. NIESE TEMP. 63° TOWNSHIP AMBOY  
 DWG BY NIESE PID 101213 SECTION 14  
 T 9 S R 4 E

TYPE MONUMENT MAG/WASHER  
 ON SURFACE - ~~BELOW~~ ON  
 OFFSET  $\varnothing$  PAVEMENT ON LT : RT  
10.4' TO LT EDGE PAVEMENT  
 STATION: 456+47.71

HORZ.DATUM: NAD83(2011) GEOID: NAVD88 2012A  
 GRID: NORTHING: 738818.959 EASTING: 1582531.132

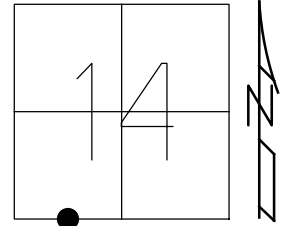

RECORD:  
 SET SM.R.R.SPIKE  
 TO SURFACE  
 6/26/86  
 FD SM.R.R. SPIKE  
 8/29/08, SAH/MC  
 9/18/08, SAH  
 5/27/10, SAH  
 SET MAG/WASHER  
 7/30/10, SAH  
 FD MAG/WASHER  
 REFA19  
 10/17/19, JFO  
 6/22/21, DSA  
 SET MAG/WASHER  
 11/3/21, DSA

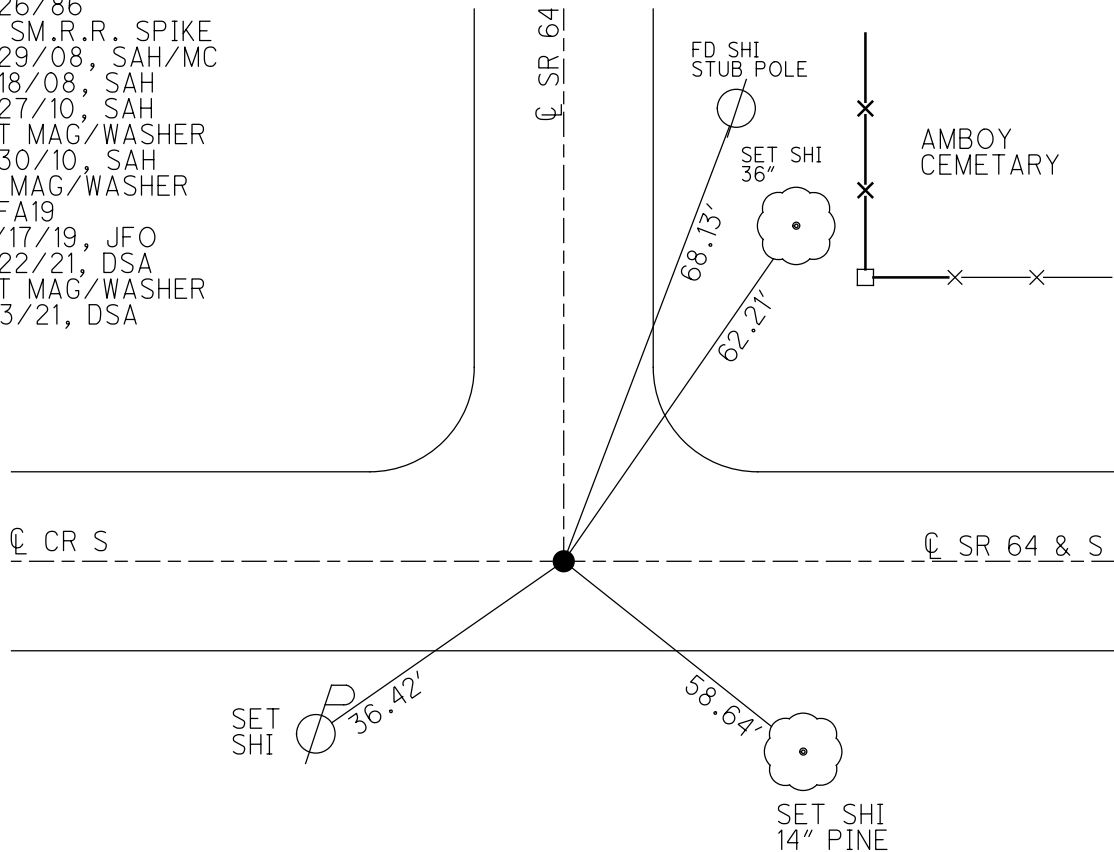

O.D.O.T. DISTRICT 2 SURVEY OFFICE (USE ONLY)

PERSONNEL \_\_\_\_\_ REFERENCE NO. 19 A SHEET 35 OF 39  
 NOTES HUSS DATE 5-27-10 ROUTE SR 64  
 H.C. CANTERBURY WEATHER SUNNY COUNTY FULTON  
 R.C. HUSS TEMP. 83° TOWNSHIP AMBOY  
 \_\_\_\_\_ SECTION 14  
 \_\_\_\_\_ T 9 N R 4 E

TYPE MONUMENT SM. RR SPIKE  
 ON SURFACE - ~~BELOW~~ ON  
 LEFT - ☉ PAV'T - RIGHT ON  
10.4' TO S. EDGE PAVEMENT  
 S.L.M. 456+47.58  
 GRID: NOTHING: 738818.965 EASTING: 1582531.127

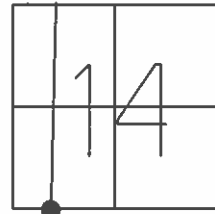

SET SM RR SPIKE TO  
 SURFACE 6/26/86

FD SM. RR SPIKE  
 8/29/08 SAH/MC

REF A19, VRS  
 9/18/08 SAH

SET MAG & WASHER  
 7-30-10 SAH

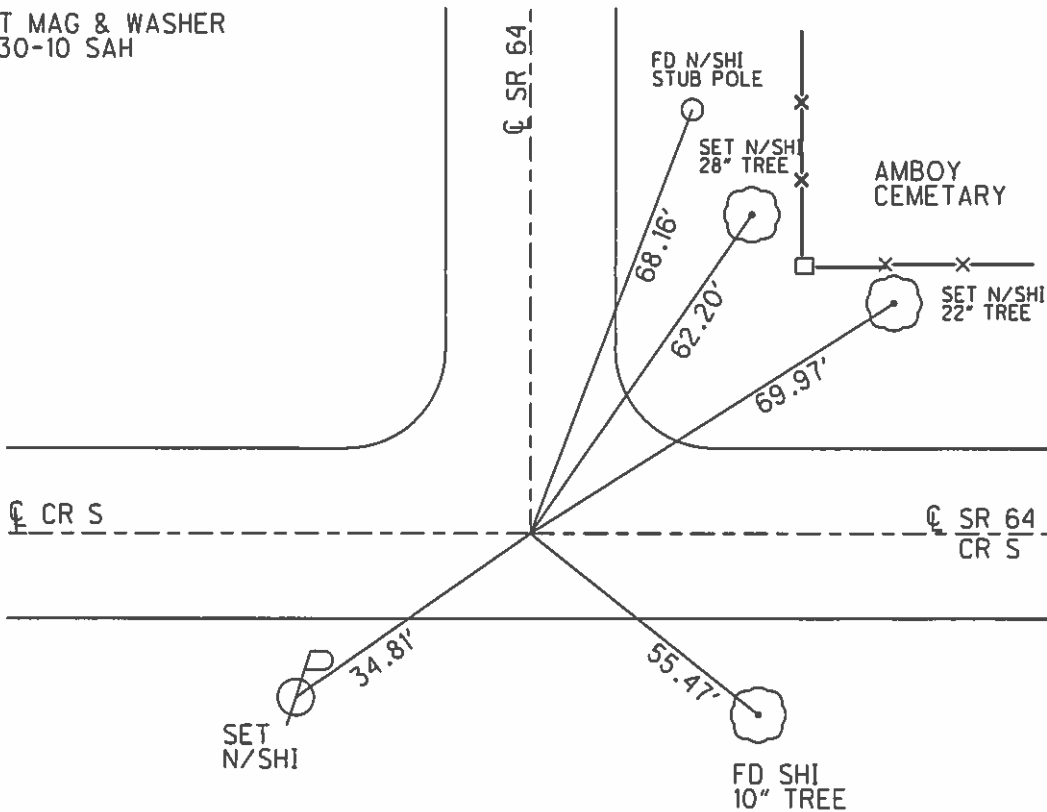

# O.D.O.T. DISTRICT 2 SURVEY OFFICE

PERSONNEL

REFERENCE NO. 19-A

SHEET 10 OF     

NOTES 1. Stone

H.C. D. Curtis

R.C. J. Hausholder

R. Michalak

DATE 29 April 86

WEATHER Cloudy

TEMP. 50°

ROUTE SR #64

COUNTY Fulton

TOWNSHIP Ambay

SECTION 14

T      R     

TYPE MONUMENT 1" I. pipe

ON SURFACE - BELOW 2" deep

LEFT -      PAV'T. - RIGHT     

     TO      EDGE PAVEMENT

S.L.M. 445+03

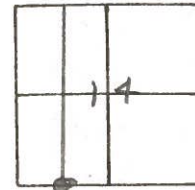

*Set Sm. R.R. Spk. To Surface -  
6-26-86*

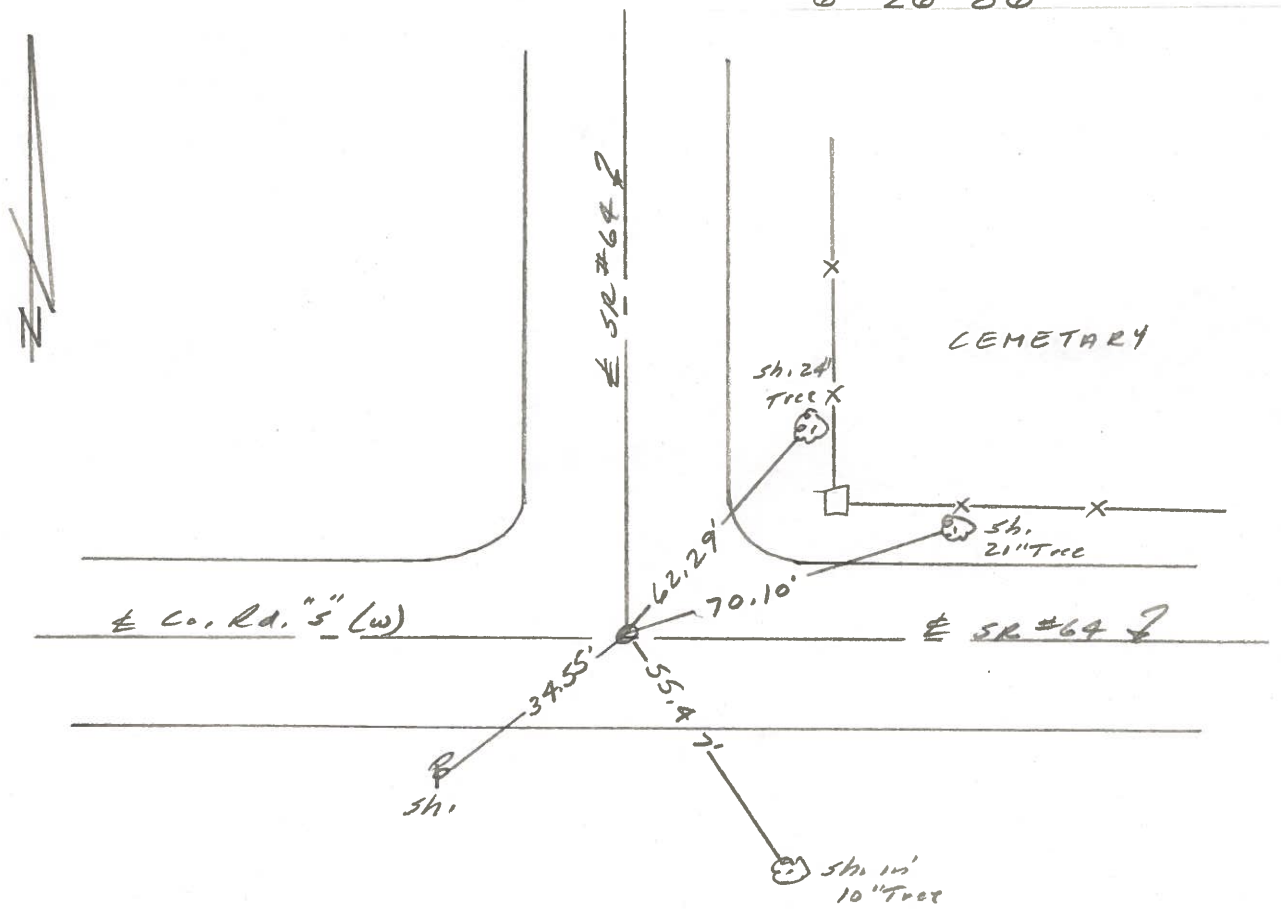

PERSONNEL TITLE PERSONNEL TITLE COUNTY Fulton DATE Aug. 17, 1913  
Tomsic Boyle  
Neuser  
Granata S. R. 64 WEATHER \_\_\_\_\_  
Vanyo SEC. Amboy Twp. TEMP. \_\_\_\_\_

DESCRIPTION LEFT CENTER LINE RIGHT JOB NO.

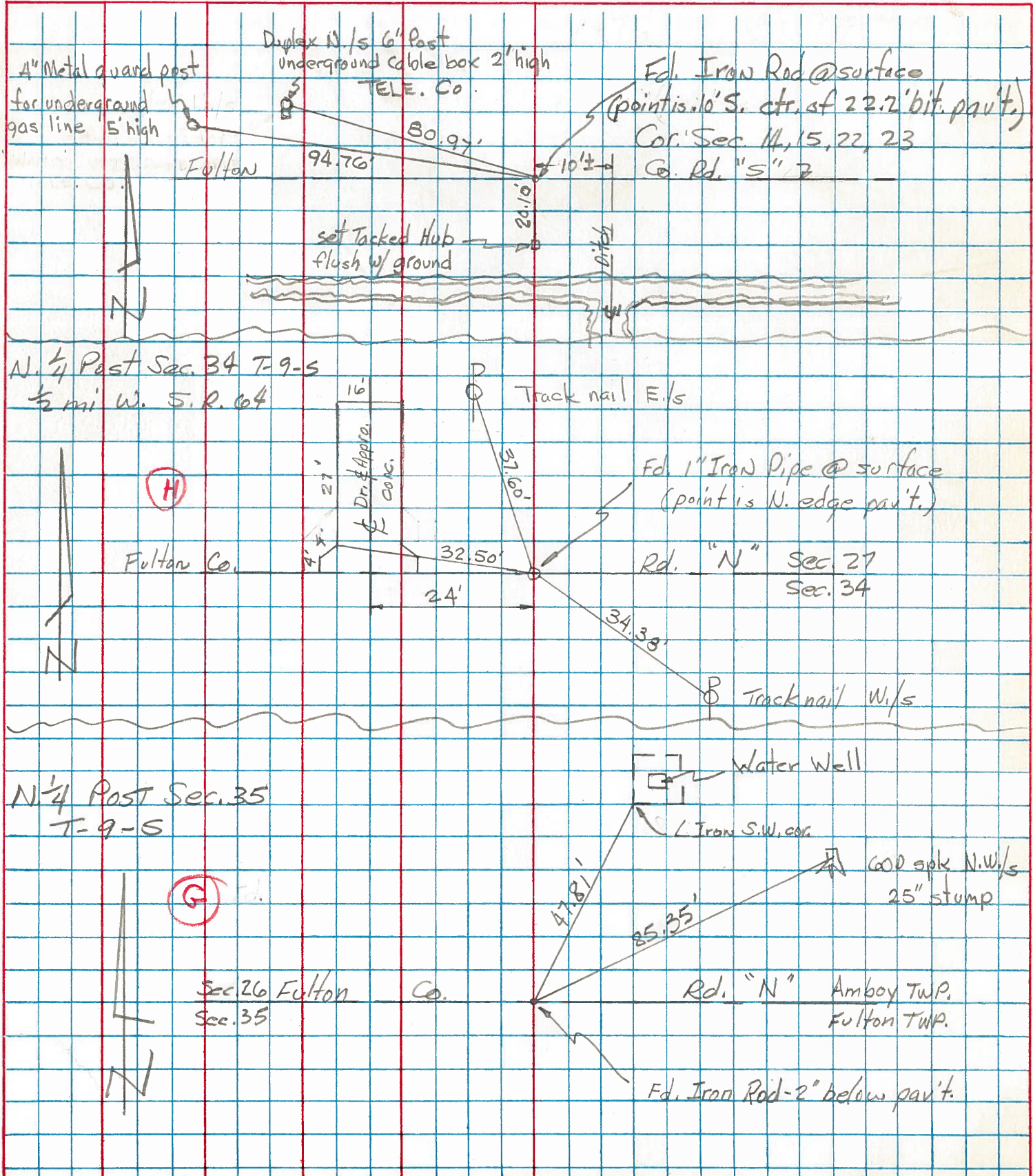

PERSONNEL	TITLE	PERSONNEL	TITLE	COUNTY	DATE	WEATHER	TEMP.
Tomsic		Boyle		Fulton	AUG 13, 1973		
Neuser				S. R. 64			
Granata				SEC. Amboy TWP.			
Vanya							

DESCRIPTION LEFT CENTER LINE RIGHT JOB NO.

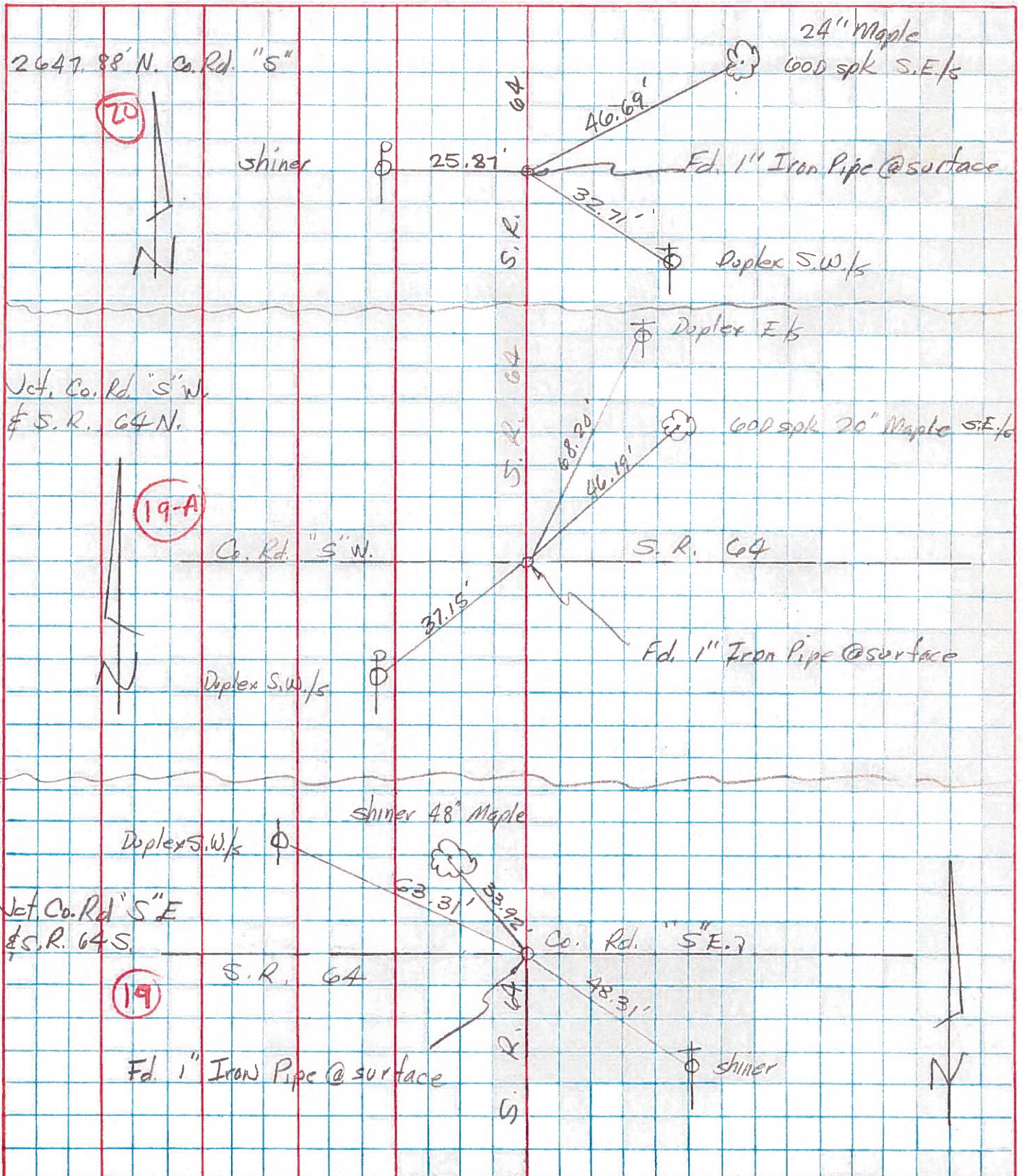

PERSONNEL TITLE PERSONNEL TITLE  
 Red Beach  
 Newcomb  
 Knappe  
 Wise

COUNTY Fulton DATE June 1971  
 S. R. 64 WEATHER \_\_\_\_\_  
 SEC. SW 1/4 Sec. 14, Amboy Twp TEMP. \_\_\_\_\_

DESCRIPTION ALIGNMENT & CONTROLS JOB NO. \_\_\_\_\_

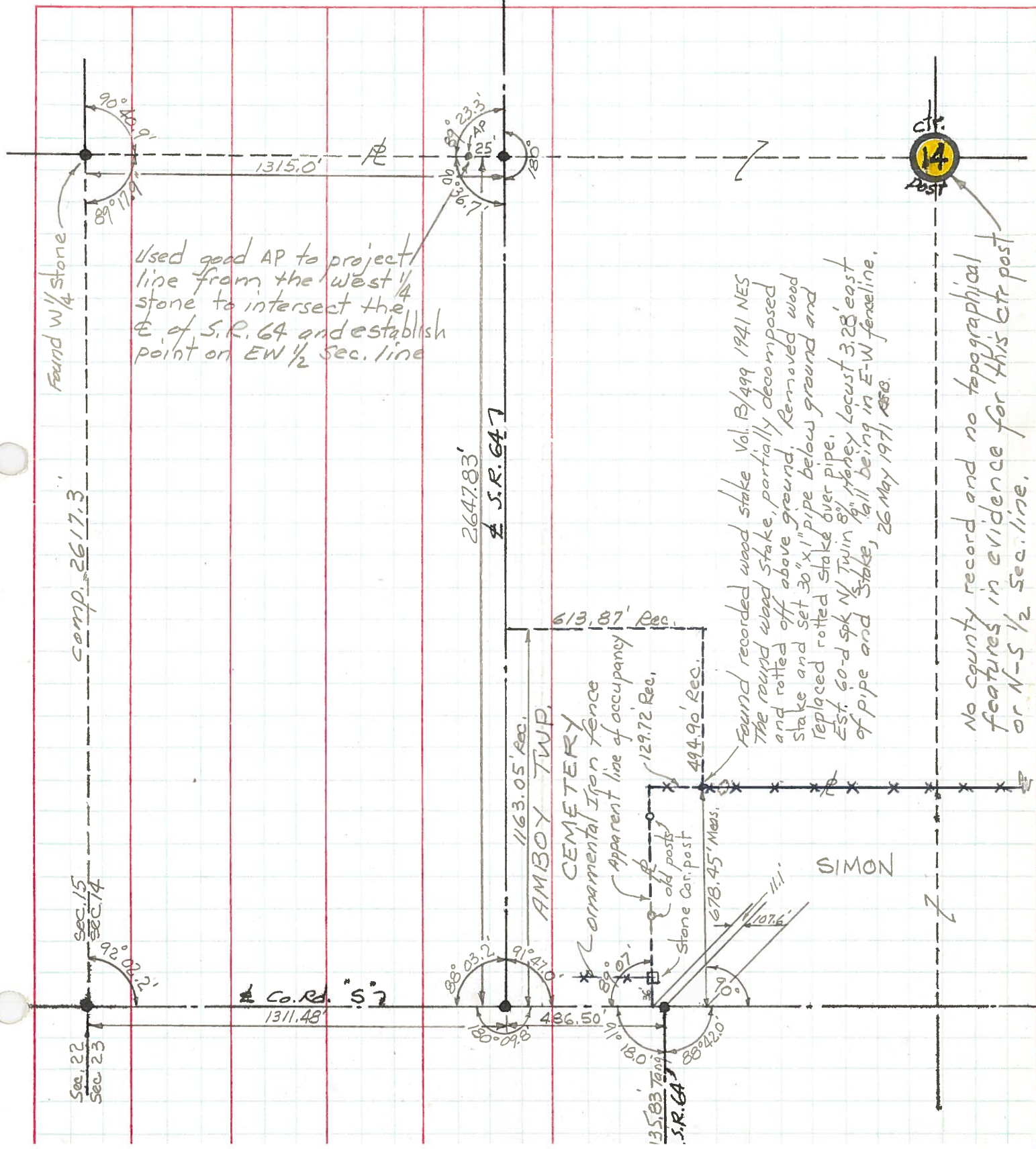

Used good AP to project line from the West 1/4 stone to intersect the E of S.R. 64 and establish point on EW 1/2 Sec. line

Found recorded wood stake Vol. B/499 1941 NES  
 The round wood stake, partially decomposed and rotted off above ground. Removed wood stake and set 30"x1" pipe below ground and replaced rotted stake over pipe.  
 Est. 60-d spk N/ Twin 8" Money Locust 3.28' east of pipe and stake, 26 May 1971 1970.

No county record and no topographical features in evidence for this ctr post or N-S 1/2 Sec. line.

CEMETERY  
 Ornamental Iron fence  
 Apparent line of occupancy

SIMON

ctr. 14 Post

S.R. 64

Co. Rd. 57

Sec. 22  
 Sec. 23  
 Sec. 15  
 Sec. 14

Found W 1/4 Stone

comp. 2617.3

1315.0'

2647.83'

613.87' Rec.

1163.05' Rec.

494.90' Rec.

129.72' Rec.

135.83' Rec.

1311.48'

436.50'

1678.45' Meas.

1111'

1076'

38° 03.2'

91° 42.0'

180° 09.8'

89° 07.1'

91° 18.0'

88° 42.0'

90° 46.9'

89° 17.9'

59° 23.3'

36.7'

180°

ctr. 14 Post

PERSONNEL	TITLE	PERSONNEL	TITLE	COUNTY	DATE
Red Beach				Fulton	June 71
Newcomb				S. R. 64	WEATHER
Knape				SEC. Amboy Twp.	TEMP.
Wise					

DESCRIPTION **ALIGNMENT & CONTROLS.** JOB NO.

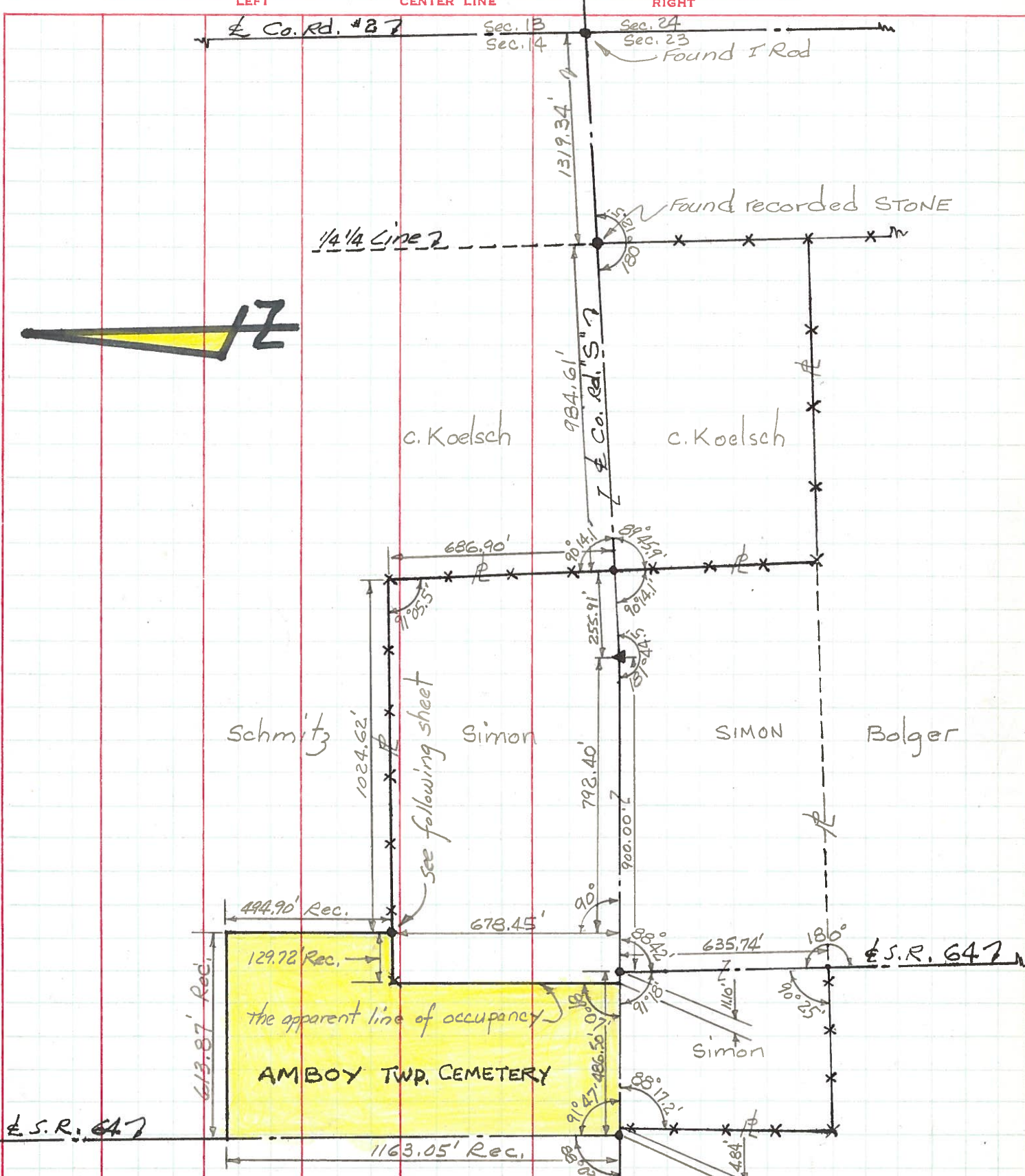

PERSONNEL TITLE PERSONNEL TITLE COUNTY Fulton DATE May 1971  
Red Beach Newcomb Knape Wise S. R. 64 WEATHER \_\_\_\_\_  
 SEC. NW 1/4 Sec. 23, Amboy TEMP. \_\_\_\_\_

DESCRIPTION ALIGNMENT & CONTROLS JOB NO. \_\_\_\_\_

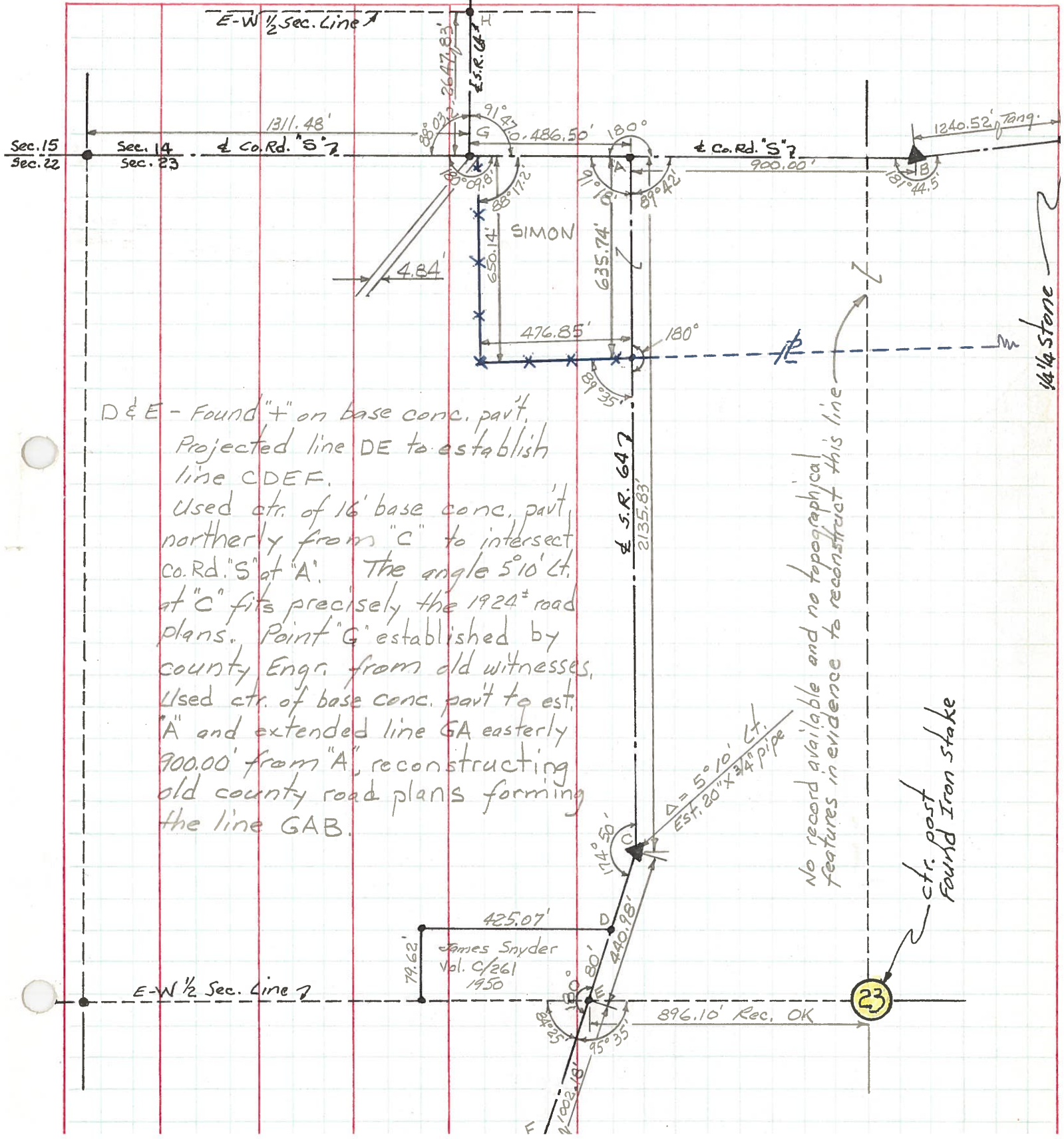

D & E - Found "+" on base conc. part.  
 Projected line DE to establish line CDEF.  
 Used ctr. of 16' base conc. part, northerly from "C" to intersect Co. Rd. "S" at "A". The angle 5°10' Lt. at "C" fits precisely the 1924 road plans. Point "G" established by county Engr. from old witnesses. Used ctr. of base conc. part to est. "A" and extended line GA easterly 900.00' from "A", reconstructing old county road plans forming the line GAB.

No record available and no topographical features in evidence to reconstruct this line

ctr. post found Iron stake

23



PERSONNEL TITLE PERSONNEL TITLE  
 Red Beach  
 Newcomb  
 Knape  
 Wise

COUNTY Fulton DATE May 71  
 S. R. 64 WEATHER \_\_\_\_\_  
 SEC. 23 Amboy Twp. TEMP. \_\_\_\_\_

DESCRIPTION CONTROL POINTS JOB NO. \_\_\_\_\_

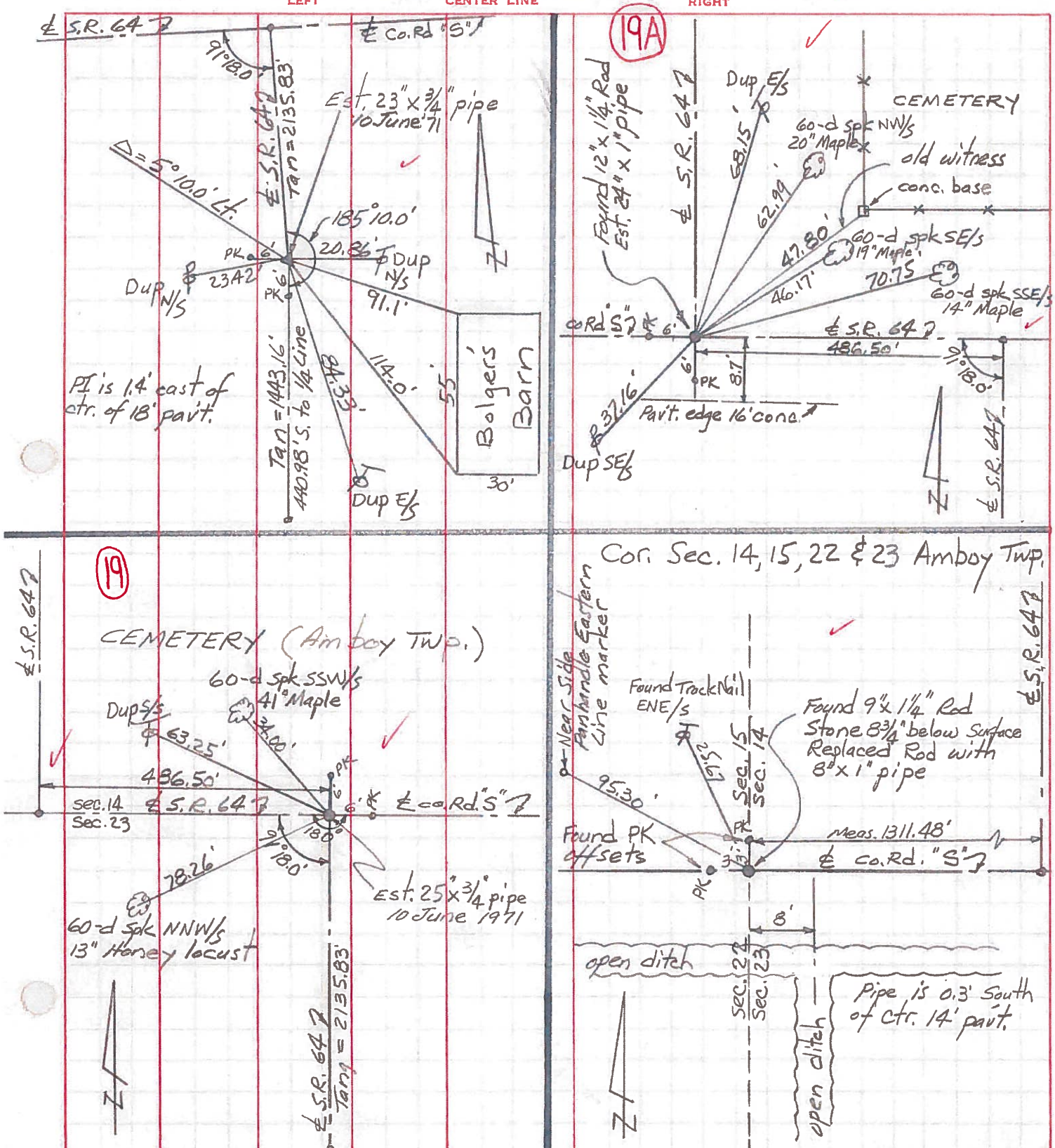

PERSONNEL TITLE PERSONNEL TITLE  
 Red Beach \_\_\_\_\_  
 Newcomb \_\_\_\_\_  
 Knape \_\_\_\_\_  
 Wise \_\_\_\_\_

COUNTY Fulton DATE May 1971

S. R. 64 WEATHER \_\_\_\_\_

SEC. Amboy Twp. TEMP. \_\_\_\_\_

DESCRIPTION CONTROL POINTS JOB NO.

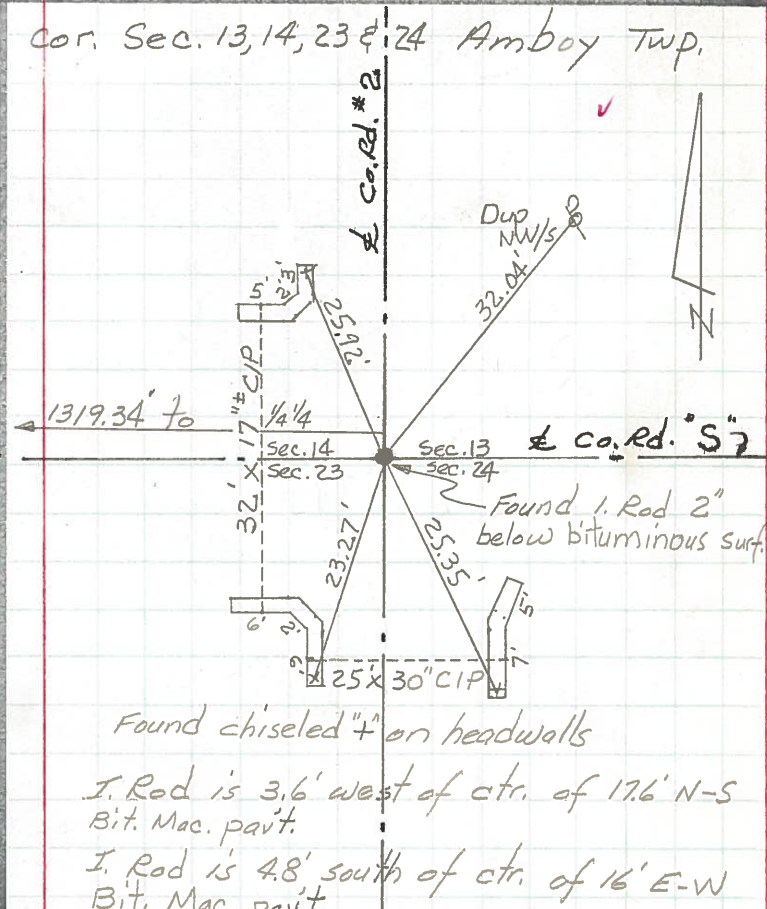
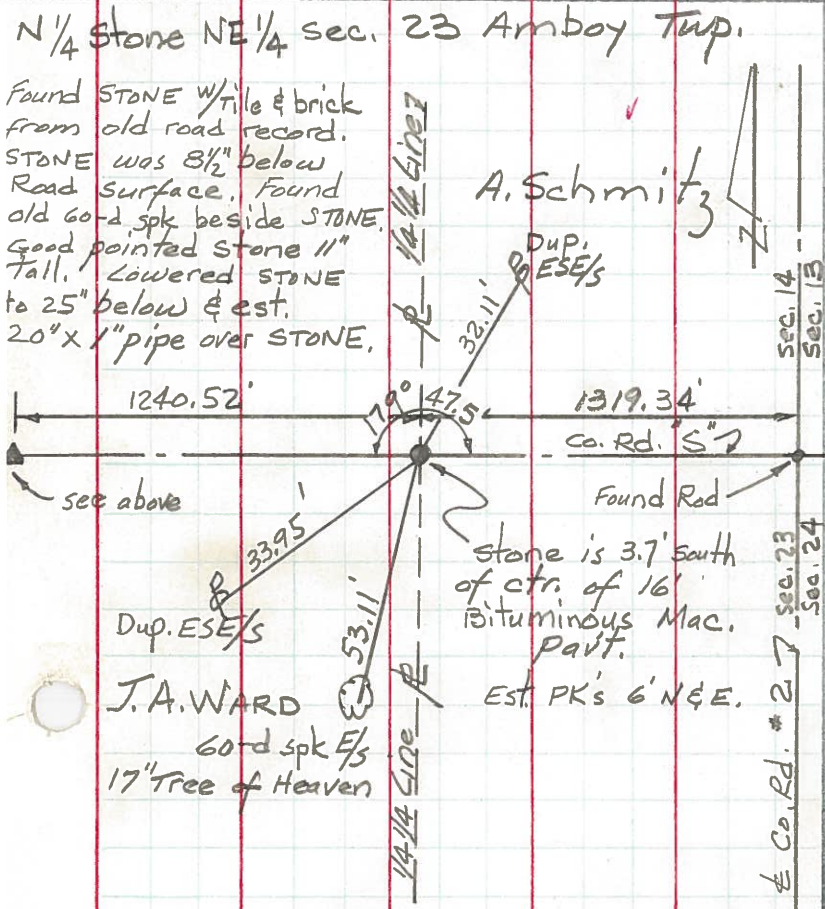
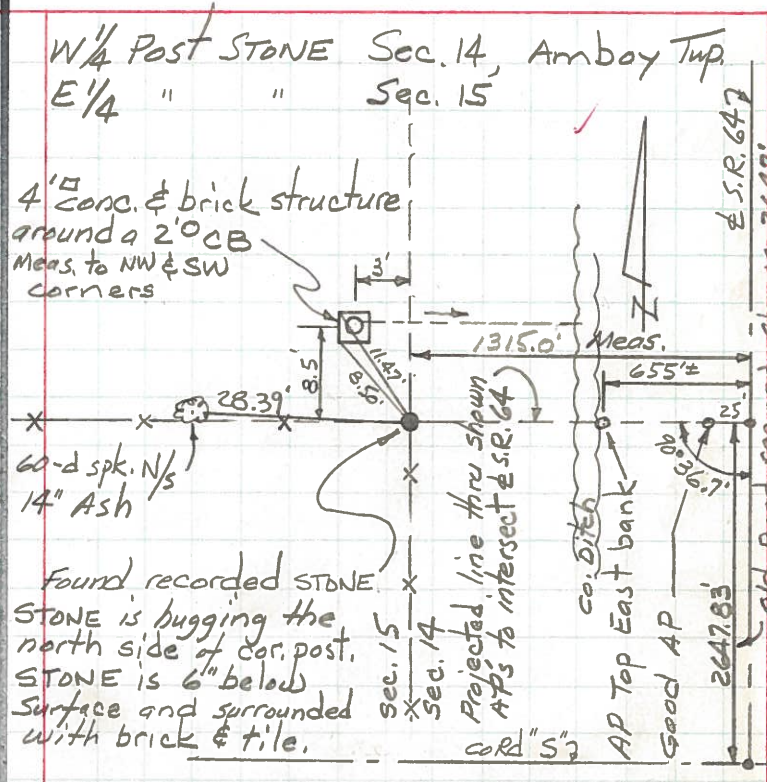
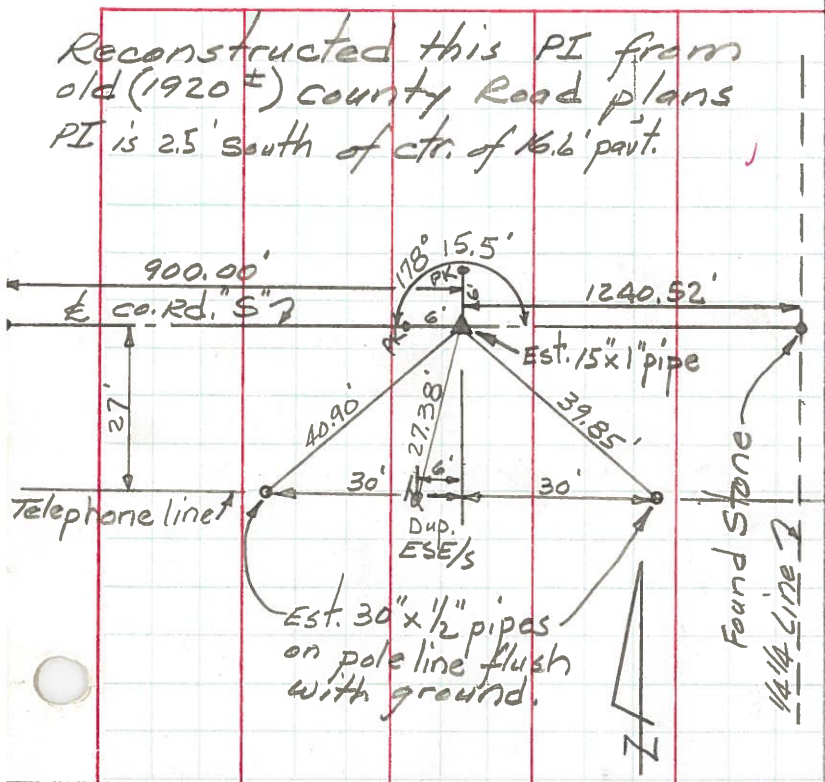

J.A. WARD  
 60d spk E/S  
 17" Tree of Heaven

Found chiseled + on headwalls  
 I. Rod is 3.6' west of ctr. of 17.6' N-S Bit. Mac. Pavt.  
 I. Rod is 4.8' south of ctr. of 16' E-W Bit. Mac. Pavt.