

O.D.O.T. DISTRICT 2 SURVEY OFFICE (USE ONLY)

PERSONNEL \_\_\_\_\_ REFERENCE NO. 20 SHEET 56 OF 59  
 NOTES RHOADES DATE 6/22/21 ROUTE SR 64  
 H.C. AUBLE WEATHER CLOUDY COUNTY FULTON  
 R.C. NIESE TEMP. 63° TOWNSHIP AMBOY  
 DWG BY NIESE PID 101213 SECTION 14  
 T 9 S R 4 E

TYPE MONUMENT MAG/WASHER  
 ON SURFACE - ~~BELOW~~ ON  
 OFFSET 0 PAVEMENT ON LT : RT  
10.2' TO RT EDGE PAVEMENT  
 STATION: 482+95.26

HORIZ.DATUM: NAD83(2011) GEOID: NAVD88 2012A  
 GRID: NORTHING: 741466.501 EASTING: 1582518.269

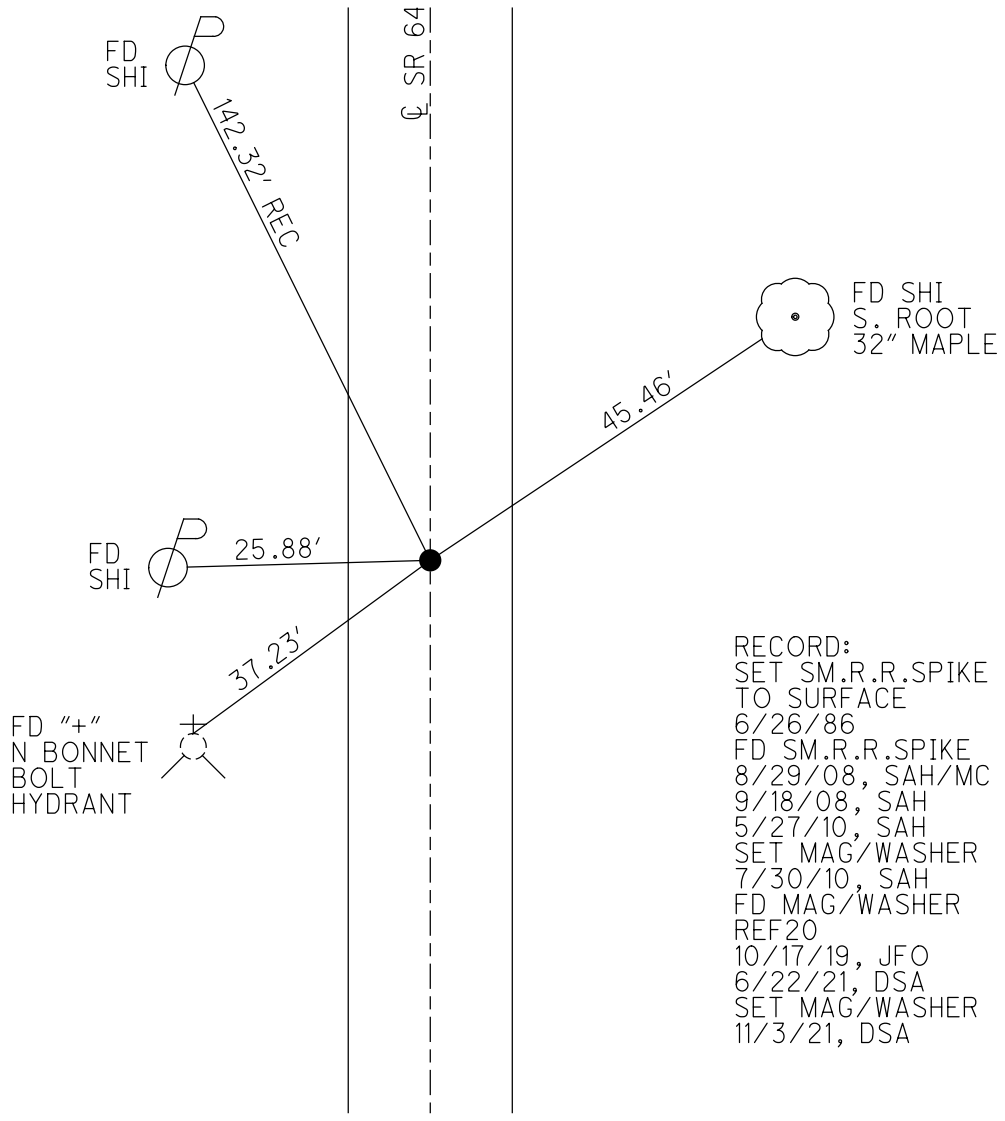
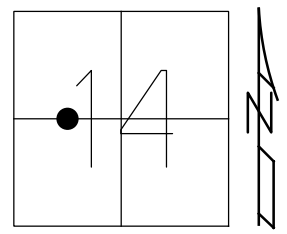

RECORD:  
 SET SM.R.R.SPIKE  
 TO SURFACE  
 6/26/86  
 FD SM.R.R.SPIKE  
 8/29/08, SAH/MC  
 9/18/08, SAH  
 5/27/10, SAH  
 SET MAG/WASHER  
 7/30/10, SAH  
 FD MAG/WASHER  
 REF20  
 10/17/19, JFO  
 6/22/21, DSA  
 SET MAG/WASHER  
 11/3/21, DSA

O.D.O.T. DISTRICT 2 SURVEY OFFICE (USE ONLY)

PERSONNEL \_\_\_\_\_ REFERENCE NO. 20 SHEET 36 OF 39  
 NOTES HUSS DATE 5-27-10 ROUTE SR 64  
 H.C. CANTERBURY WEATHER SUNNY COUNTY FULTON  
 R.C. HUSS TEMP. 84° TOWNSHIP AMBOY  
 \_\_\_\_\_ SECTION 14  
 \_\_\_\_\_ T 9 N R 4 E

TYPE MONUMENT SM. RR SPIKE  
 ON SURFACE - ~~BELOW~~ ON  
 LEFT - ☉ PAV'T - RIGHT ON  
10.2' TO RT. EDGE PAVEMENT  
 S.L.M. 482+95.26  
 GRID: NOTHING: 741466.618 EASTING: 1582518.175

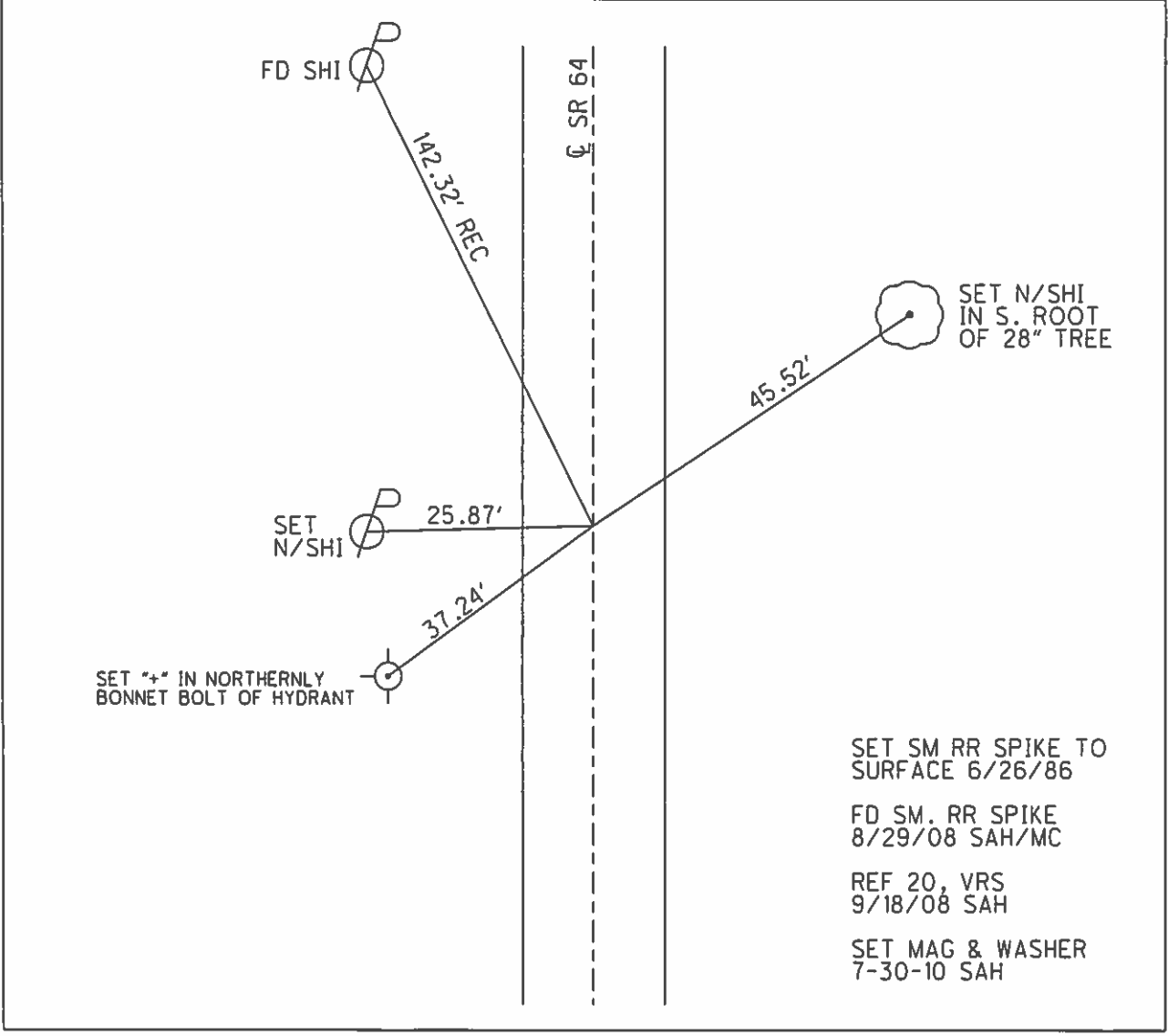
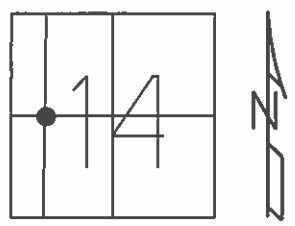

# O.D.O.T. DISTRICT 2 SURVEY OFFICE

PERSONNEL

REFERENCE NO. 20

SHEET 11 OF     

NOTES 1. Stone

H.C. D. Curtis

R.C. J. Householder

R. Michalak

DATE 29 April 86

WEATHER Cloudy

TEMP. 50°

ROUTE SR#69

COUNTY Fulton

TOWNSHIP Amboy

SECTION 19

T      R     

TYPE MONUMENT 1" ± pipe

ON SURFACE - BELOW 2" deep

LEFT - & PAV'T. - RIGHT     

     TO      EDGE PAVEMENT

S.L.M. 471+50

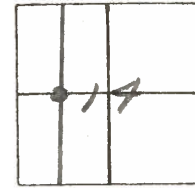

Set Sm. R.R. Spk. To Surface -  
6-26-86

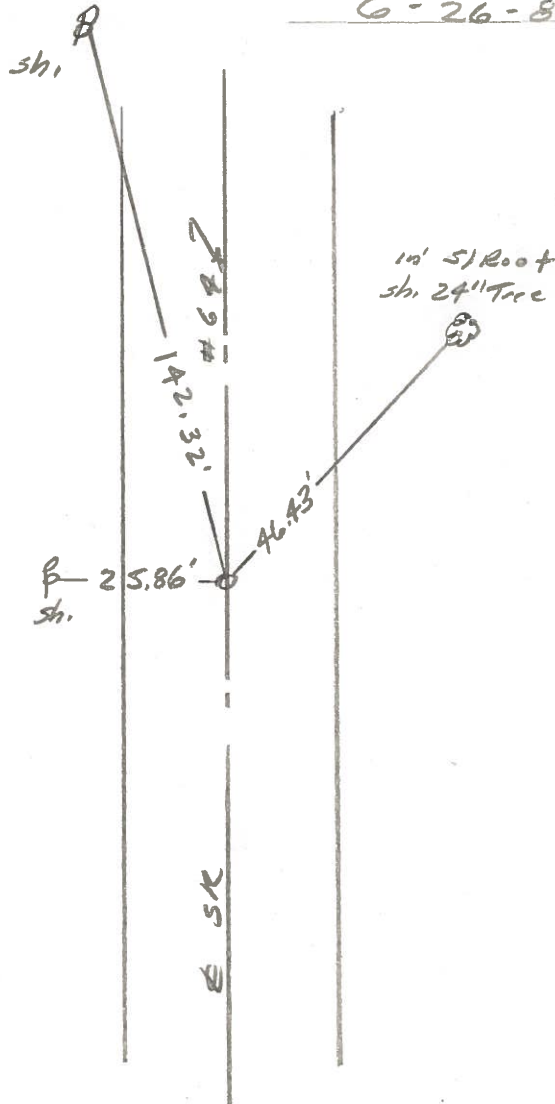

PERSONNEL	TITLE	PERSONNEL	TITLE	COUNTY	DATE	WEATHER	TEMP.
Tomsic		Boyle		Fulton	AUG 13, 1973		
Neuser				S. R. 64			
Granata				SEC. Amboy TWP.			
Vanya							

DESCRIPTION LEFT CENTER LINE RIGHT JOB NO.

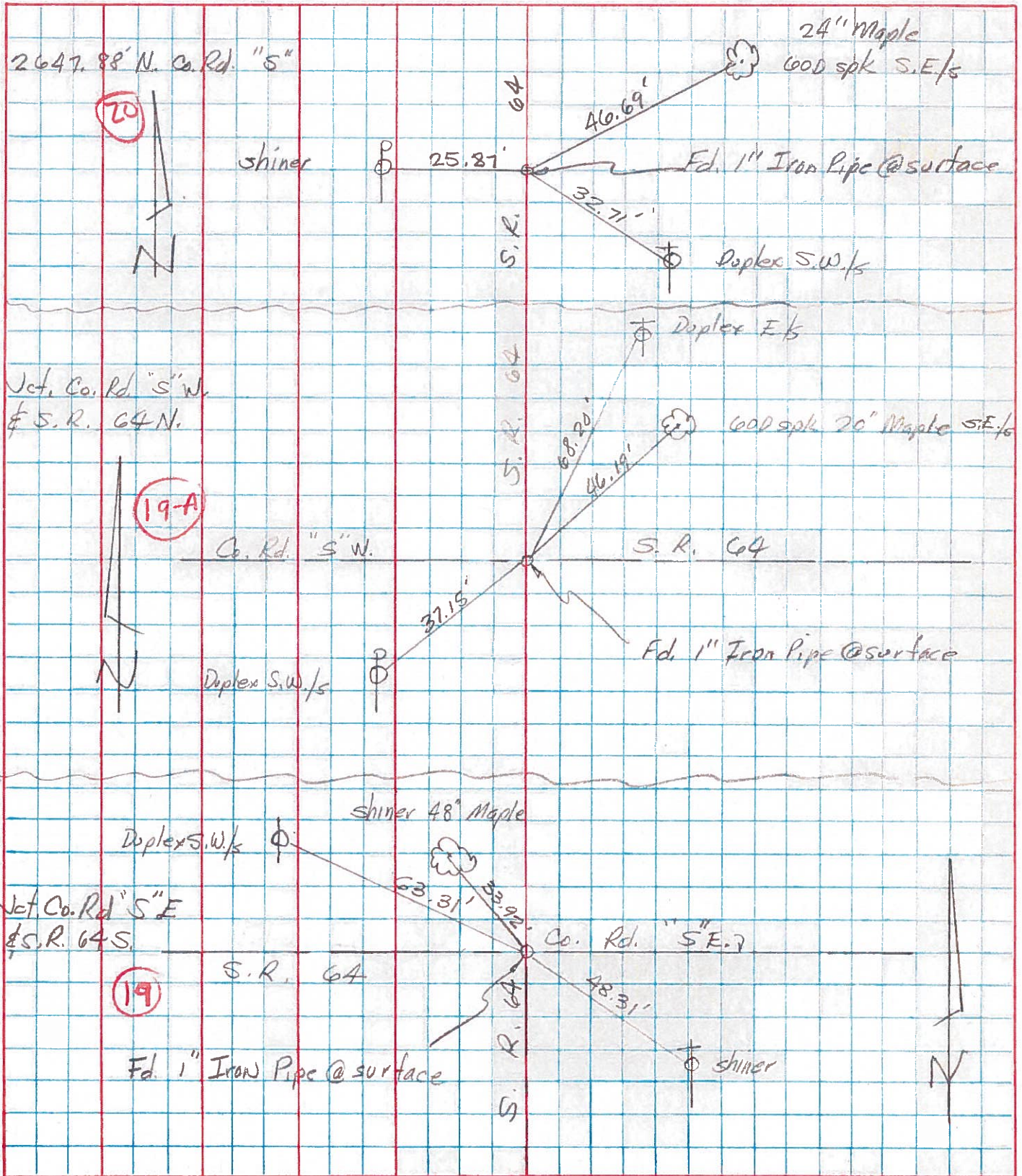



PERSONNEL TITLE PERSONNEL TITLE  
 Red Beach  
 Newcomb  
 Knappe  
 Wise

COUNTY Fulton DATE June 1971  
 S. R. 64 WEATHER \_\_\_\_\_  
 SEC. NW 1/4 Sec. 14, Amboy Twp. TEMP. \_\_\_\_\_

DESCRIPTION ALIGNMENT & CONTROLS JOB NO.  
 LEFT CENTER LINE RIGHT

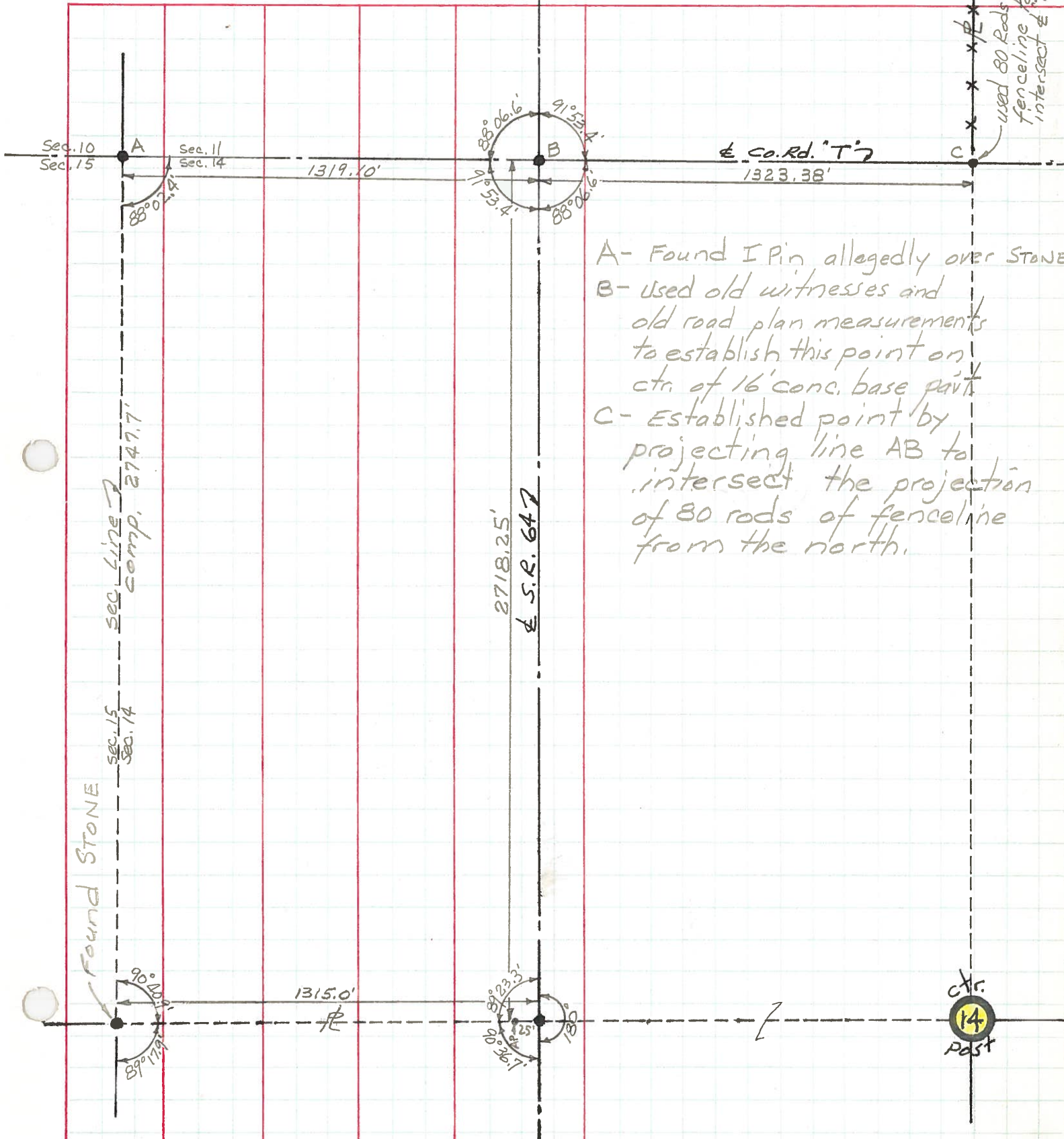

A- Found I Pin allegedly over Stone  
 B- used old witnesses and old road plan measurements to establish this point on ctr. of 16' conc. base part  
 C- Established point by projecting line AB to intersect the projection of 80 rods of fenceline from the north.

Found Stone

2718.25'  
 S.R. 64

ctr. 14 past

PERSONNEL TITLE PERSONNEL TITLE  
 Red Beach  
 Newcomb  
 Knappe  
 Wise

COUNTY Fulton DATE June 1971  
 S. R. 64 WEATHER \_\_\_\_\_  
 SEC. SW 1/4 Sec. 14, Amboy Twp TEMP. \_\_\_\_\_

DESCRIPTION ALIGNMENT & CONTROLS JOB NO. \_\_\_\_\_

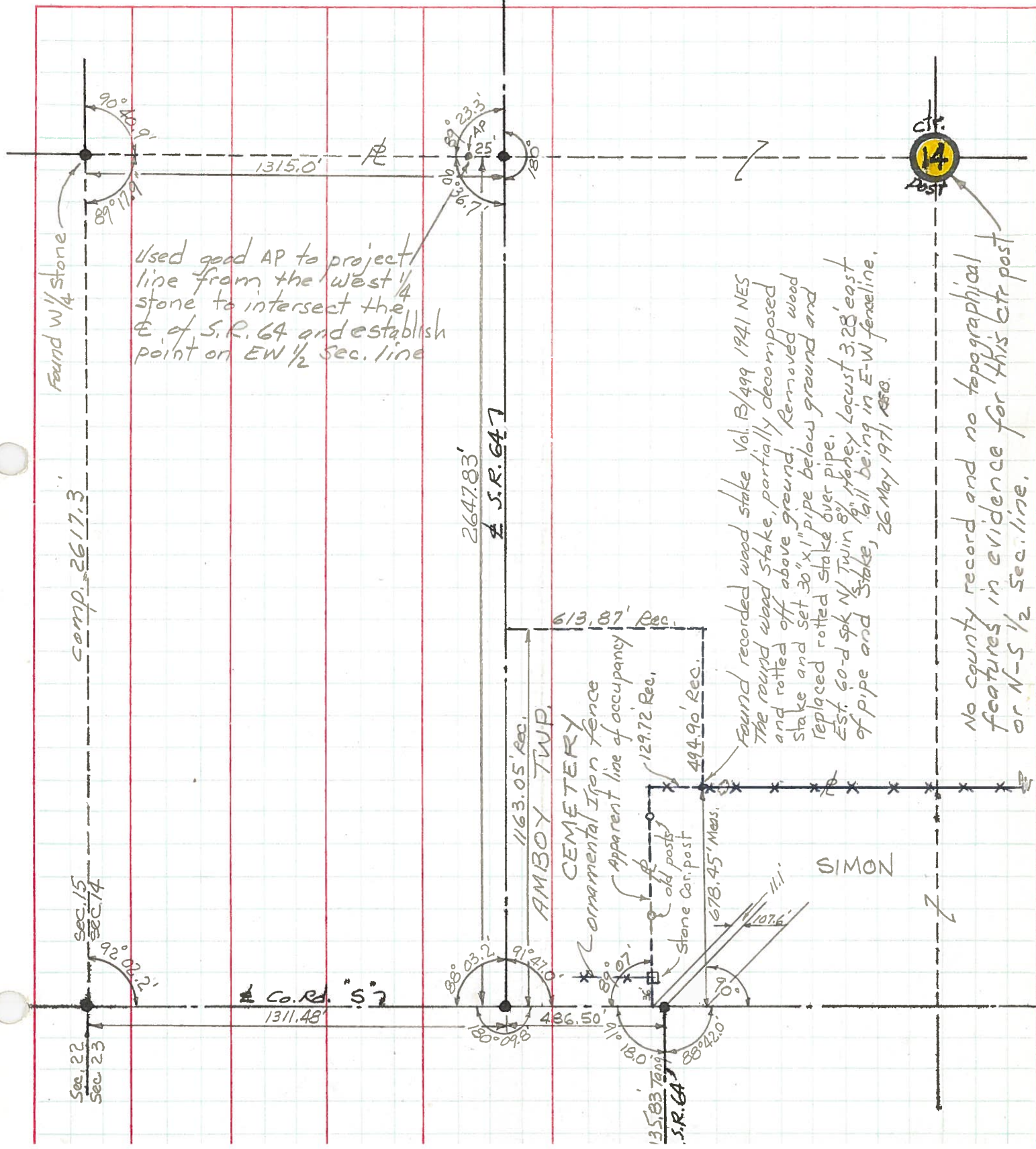

Used good AP to project line from the West 1/4 stone to intersect the E of S.R. 64 and establish point on EW 1/2 Sec. line

Found recorded wood stake Vol. B/499 1941 NES  
 The round wood stake, partially decomposed and rotted off above ground. Removed wood stake and set 30" x 1" pipe below ground and replaced rotted stake over pipe.  
 Est. 60-d spk N/ Twin 8" Money Locust 3.28' east of pipe and stake, 26 May 1971 1970.

No county record and no topographical features in evidence for this ctr post or N-S 1/2 Sec. line.



PERSONNEL TITLE PERSONNEL TITLE

Red Beach  
Newcomb  
Knappe  
Wise

COUNTY Fulton

DATE June 197

S. R. 64

WEATHER

SEC. Amboy Twp.

TEMP.

DESCRIPTION

CONTROL POINTS

JOB NO.

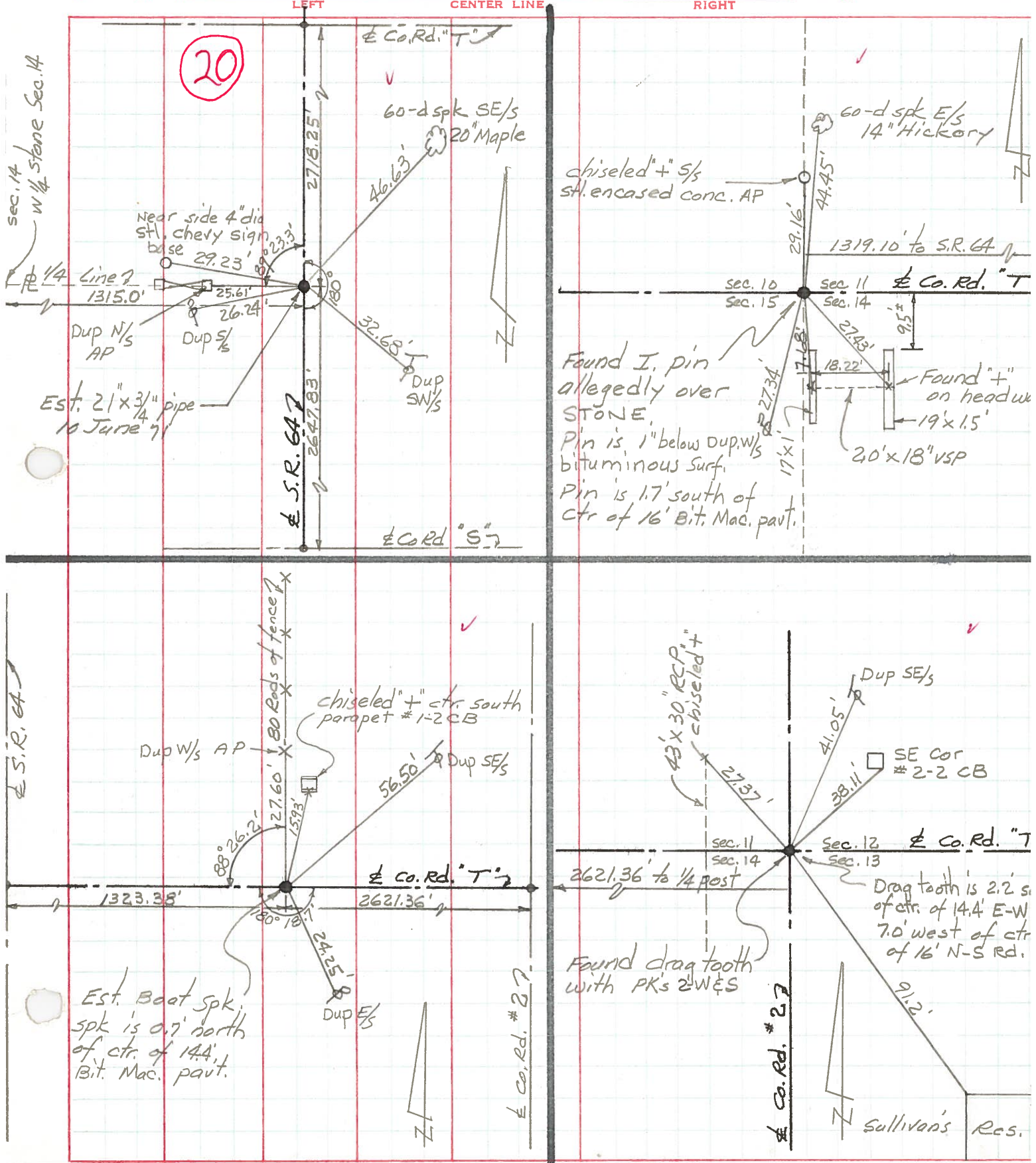

20

sec. 14  
W 1/4 Stone Sec. 14

Line 7  
1315.0'  
Dup N/S AP

Est. 2 1/2 x 3/4 pipe  
10 June 71

S.R. 64

Est. Boat spk.  
spk is 0.7 north  
of ctr. of 14.4  
Bit. Mac. pavt.

Co. Rd. # 27

Co. Rd. # 27

Found I. pin  
allegedly over  
STONE.  
Pin is 1" below Dup. w/s  
bituminous Surf.  
Pin is 1.7' south of  
ctr of 16' Bit. Mac. pavt.

Found "+"  
on headw  
19' x 15'  
20' x 18" VSP

Drag tooth is 2.2'  
of ctr. of 14.4' E-W  
7.0' west of ctr  
of 16' N-S Rd.

Sullivan's Res.



PERSONNEL TITLE PERSONNEL TITLE  
 Red Beach \_\_\_\_\_  
 Newcomb \_\_\_\_\_  
 Knape \_\_\_\_\_  
 Wise \_\_\_\_\_

COUNTY Fulton DATE May 1971  
 S. R. 64 WEATHER \_\_\_\_\_  
 SEC. Amboy Twp. TEMP. \_\_\_\_\_

DESCRIPTION CONTROL POINTS JOB NO.

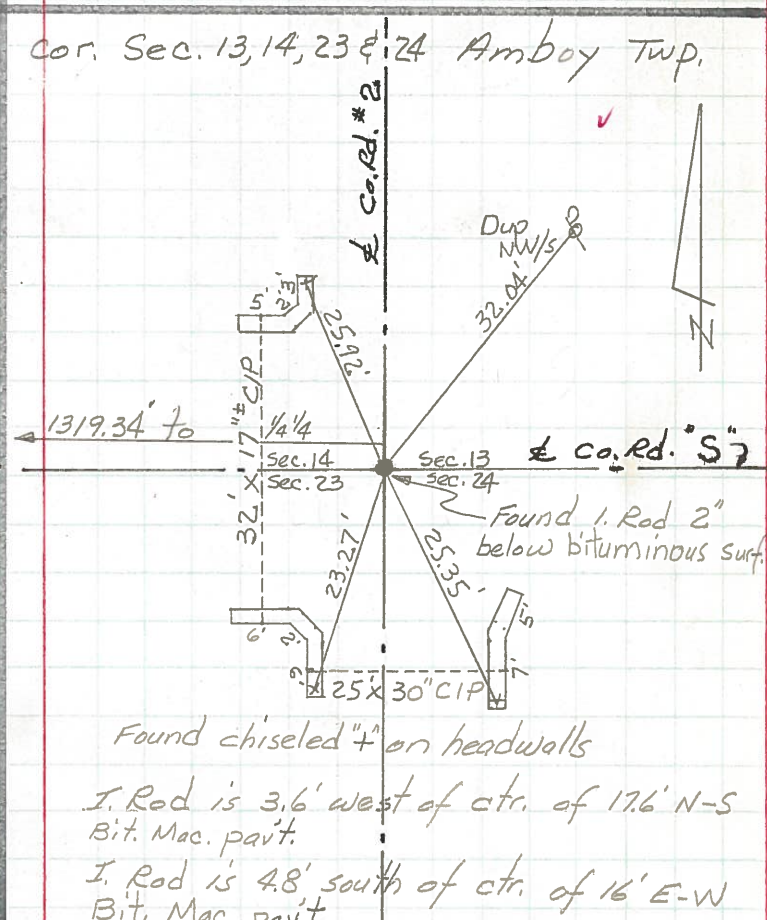
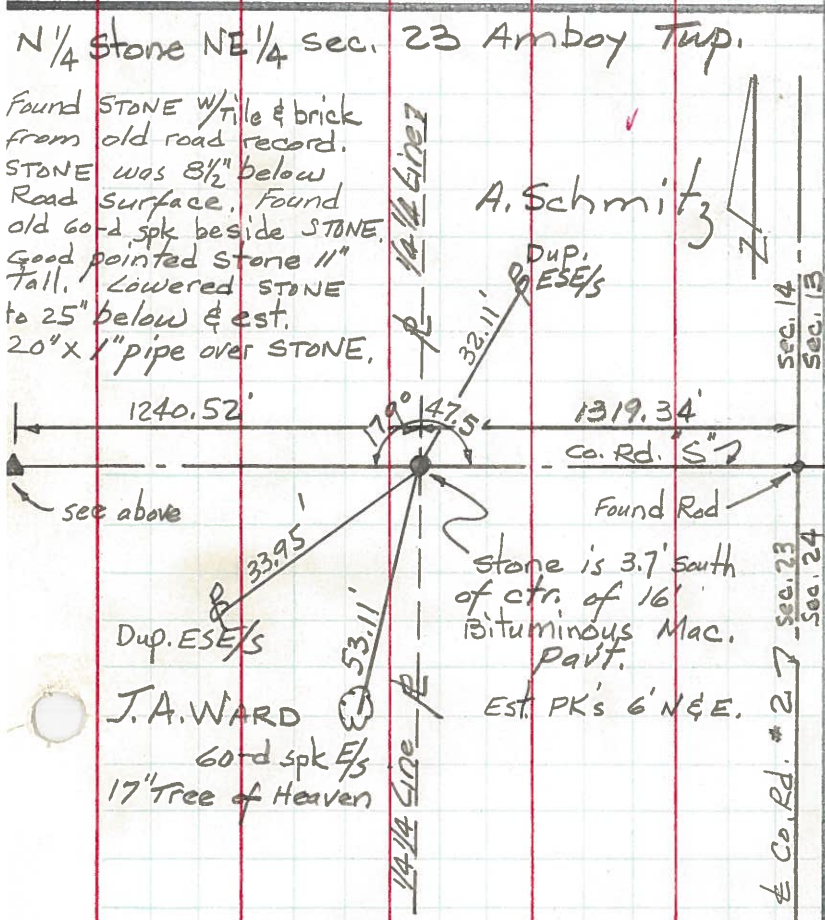
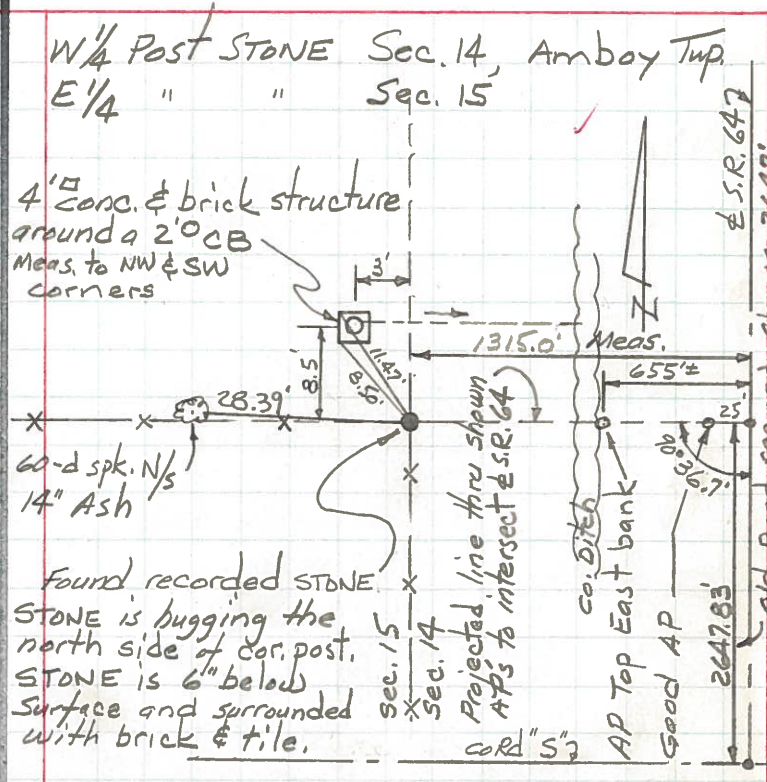
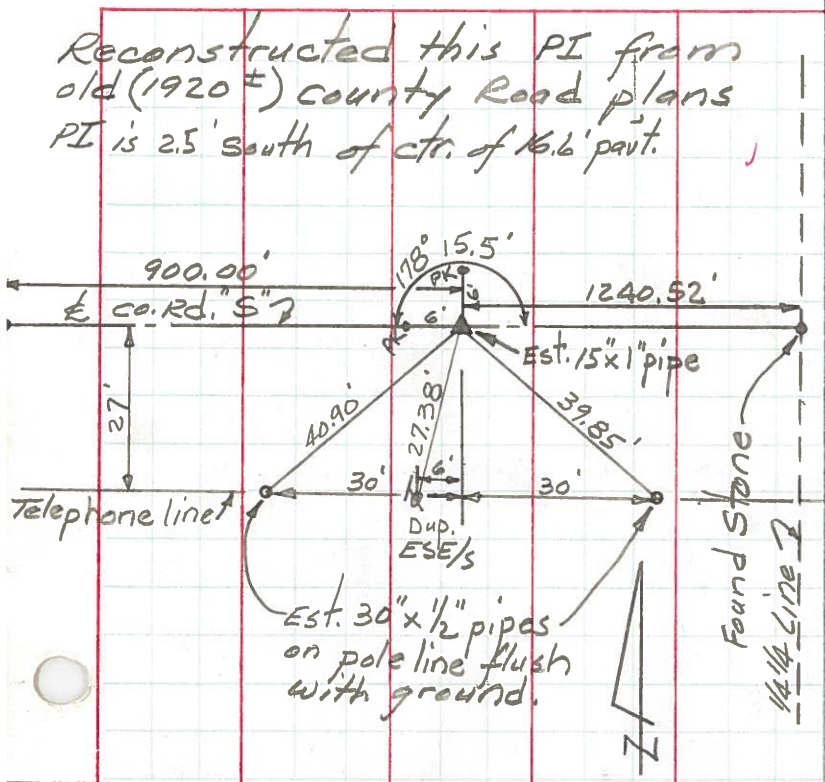

Found Stone w/ tile & brick from old road record. Stone was 8 1/2" below Road Surface. Found old 60-d spk beside Stone. Good pointed stone 11" tall. Lowered Stone to 25" below & est. 20" x 1" pipe over Stone.

A. Schmitz

J.A. WARD  
 60-d spk E/S  
 17" Tree of Heaven

stone is 3.7' south of ctr. of 16' Bituminous Mac. Pavt.  
 EST. PK'S 6' N & E.

Found chiseled + on headwalls  
 I. Rod is 3.6' west of ctr. of 17.6' N-S Bit. Mac. pavt.  
 I. Rod is 4.8' south of ctr. of 16' E-W Bit. Mac. pavt.