

O.D.O.T. DISTRICT 2 SURVEY OFFICE (USE ONLY)

PERSONNEL

REFERENCE NO. 23

SHEET 59 OF 59

NOTES RHOADES

DATE 6/22/21

ROUTE SR 64

H.C. AUBLE

WEATHER CLOUDY

COUNTY FULTON

R.C. NIESE

TEMP. 63°

TOWNSHIP AMBOY

SECTION 11

DWG BY NIESE PID 101213

T 9 S R 4 E

TYPE MONUMENT MAG/WASHER

ON SURFACE - ~~BELOW~~ ON

OFFSET 1.8' LT : RT

- TO - EDGE PAVEMENT

STATION: 532+78.47

HORIZ.DATUM: NAD83(2011)

GEOID: NAVD88 2012A

GRID: NORTHING: 746449.764

EASTING: 1582493.999

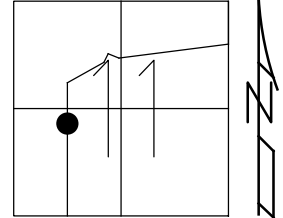

CORNER METAL  
SIDING 0.5' UP

RES.

GAR.

67.00' REC

FD SHI 29.05'

81.58'

62.29'

24.66' FD SHI

74.36' REC

FD SHI

RES.  
#515

MID TOP BRICK

MID 2ND BRICK  
DOWN FROM  
SIDING

RES.  
#521

RECORD:  
FD IRON ROD  
IN CONC.  
4/29/86  
SET SM.R.R.SPIKE  
TO SURFACE  
7/1/86  
FD R.R. SPIKE  
8/8/07, DCH  
SET MAG/WASHER  
10/29/07  
FD SM.R.R.SPIKE  
8/29/08, SAH/MC  
9/18/08, SAH/MC  
FD MAG/WASHER  
REF23  
10/17/19, JFO  
6/22/21, DSA  
SET MAG/WASHER  
11/3/21, DSA

SR 64

**O.D.O.T. DISTRICT 2 SURVEY OFFICE (USE ONLY)**

PERSONNEL \_\_\_\_\_ REFERENCE NO. 23 SHEET 39 OF 39  
 NOTES HOMAN DATE 8-08-07 ROUTE SR 64  
 H.C. ROUSOS WEATHER SUNNY COUNTY FULTON  
 R.C. HOUESHELL TEMP. 80° TOWNSHIP AMBOY  
 \_\_\_\_\_ VEITH \_\_\_\_\_ SECTION 11  
 \_\_\_\_\_ T 9 N R 4 E

TYPE MONUMENT \_\_\_\_\_ RR SPIKE \_\_\_\_\_  
 ON SURFACE - ~~BELOW~~ \_\_\_\_\_ ON \_\_\_\_\_  
 LEFT - ☉ PAV'T - ~~RIGHT~~ 1.8' \_\_\_\_\_  
 \_\_\_\_\_ TO \_\_\_\_\_ EDGE PAVEMENT \_\_\_\_\_  
 S.L.M. 521+36 \_\_\_\_\_  
 GRID: NOTHING: 746449.766 EASTING: 1582493.992

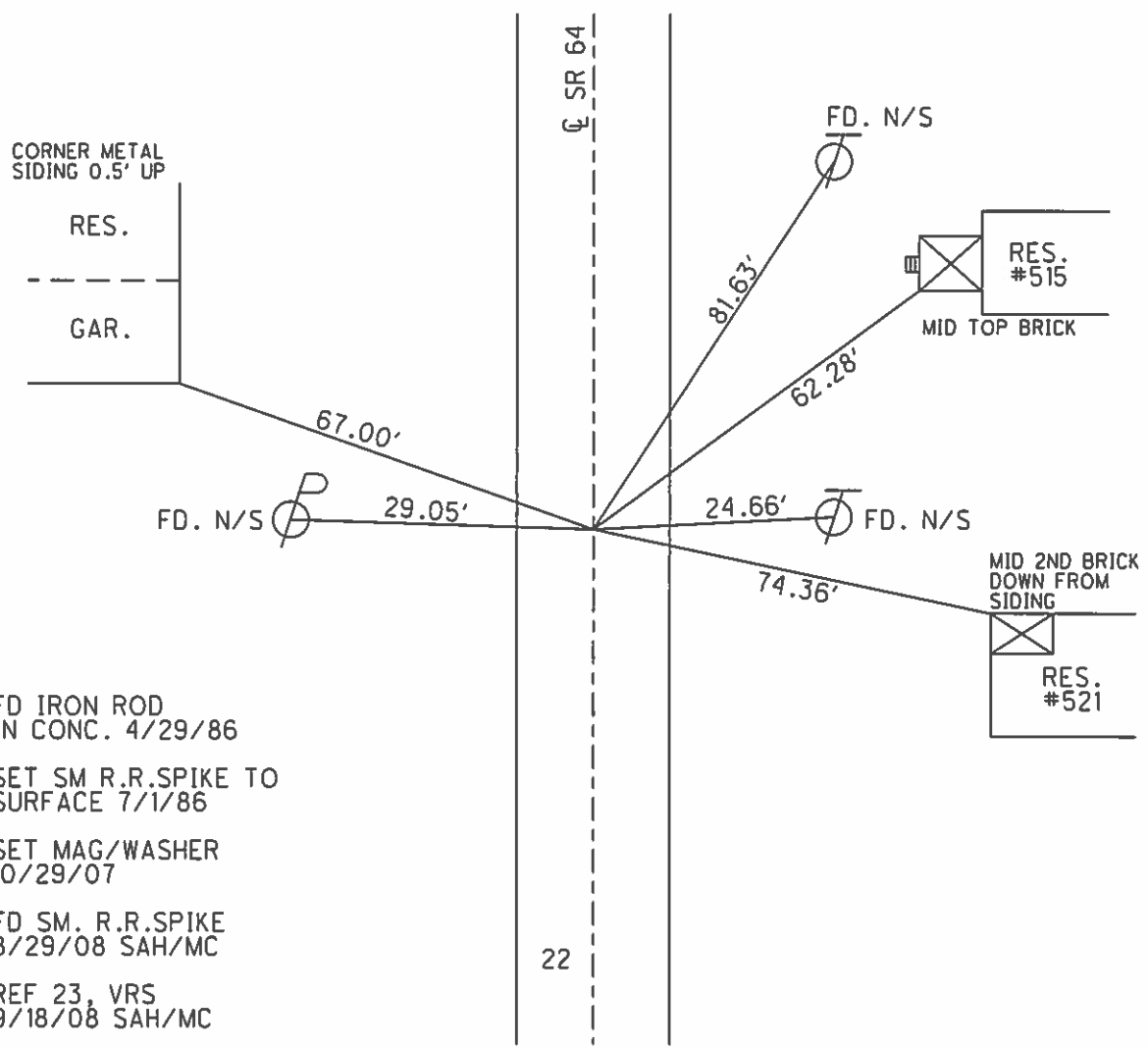
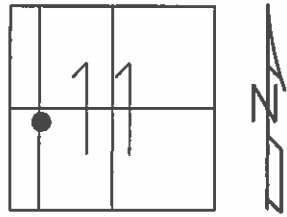

O.D.O.T. DISTRICT 2 SURVEY OFFICE (USE ONLY)

PERSONNEL	REFERENCE NO. <u>23</u>	SHEET <u>1</u> OF <u>9</u>
NOTES <u>HOMAN</u>	DATE <u>8-08-07</u>	ROUTE <u>SR 64</u>
H.C. <u>ROUSOS</u>	WEATHER <u>SUNNY</u>	COUNTY <u>FULTON</u>
R.C. <u>HOUESHELL</u>	TEMP. <u>+80°</u>	TOWNSHIP <u>AMBOY</u>
<u>VEITH</u>		SECTION <u>11</u>
		T <u>9</u> N R <u>4</u> E

TYPE MONUMENT FD.RR. SPIKE  
 ON SURFACE - ~~BELOW~~ ON SURFACE  
 LEFT - ~~C PAV'T - RIGHT~~ 1.8' LEFT  
TO EDGE PAVEMENT  
 S.L.M. 521+36 (SVI)  
 Grid: Northing: 746449.819 Easting: 1582493.97

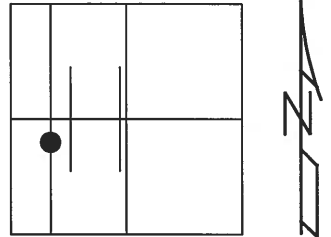

FD. IRON ROD  
 IN CONC.  
 4-29-86  
 SET SMALL RR  
 SPIKE TO SURFACE  
 7-1-86  
 SET MAG/WASHER  
 10-29-07 DH

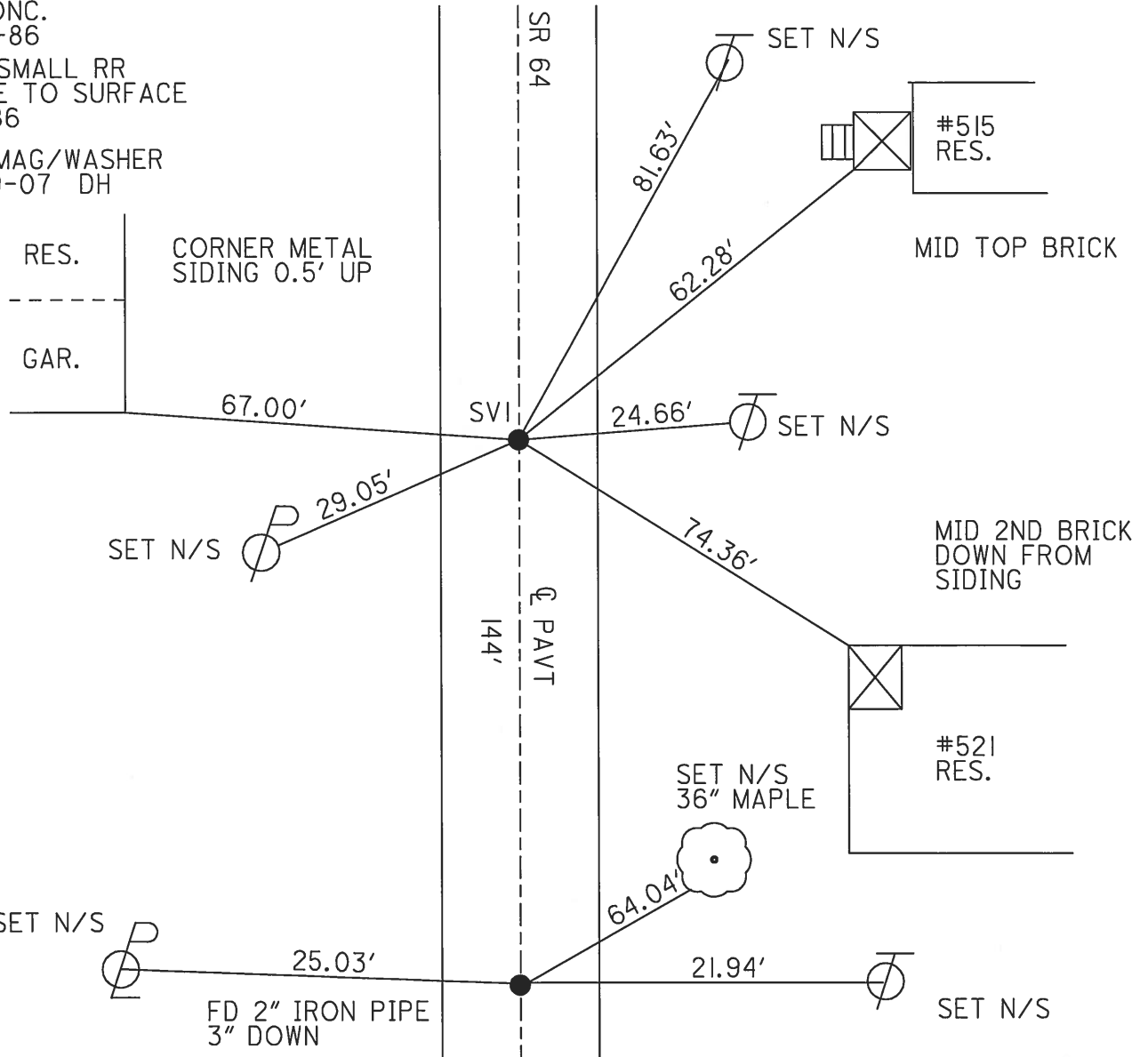

# O.D.O.T. DISTRICT 2 SURVEY OFFICE

PERSONNEL \_\_\_\_\_

REFERENCE NO. 23

SHEET 13 OF \_\_\_\_\_

NOTES 1. Stone

H.C. D. Curtis

R.C. J. Hoosholder

R. Michalek

DATE 29 April 86

WEATHER Cool

TEMP. 53°

ROUTE SR#64

COUNTY Fulton

TOWNSHIP Amboy

SECTION 11

T. \_\_\_\_\_ R. \_\_\_\_\_

TYPE MONUMENT 1. Red 1 1/2" Con.

ON SURFACE - BELOW 2" deep

LEFT -  $\odot$  PAW'T. - RIGHT \_\_\_\_\_

TO \_\_\_\_\_ EDGE PAVEMENT

S.L.M. 521 + 36

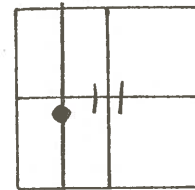

Set Sm. 12.12. Spk. To Surface-  
7-1-86

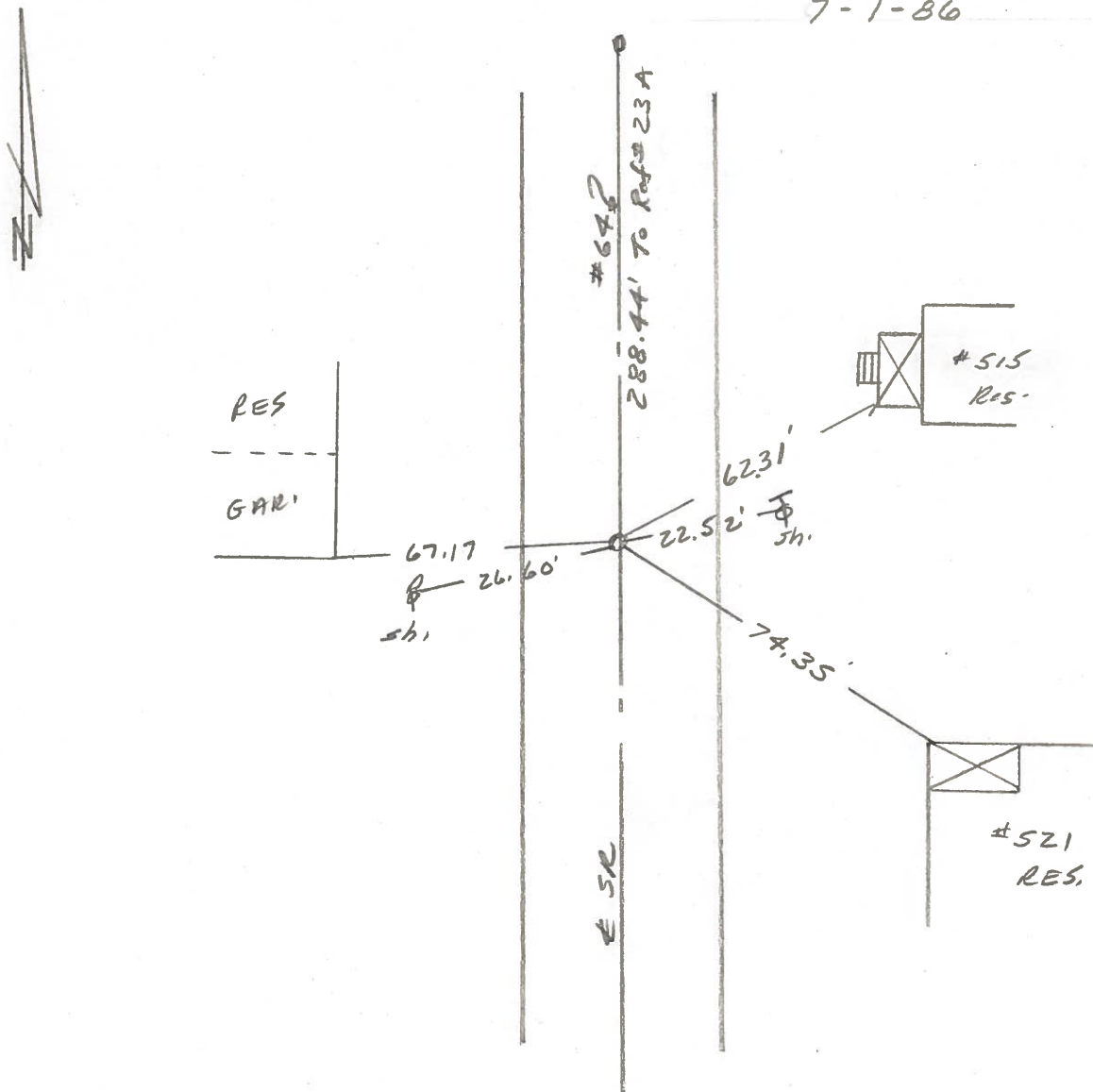

PERSONNEL	TITLE	PERSONNEL	TITLE	COUNTY	DATE	WEATHER	TEMP.
Tomsic		Boyle		Fulton	AUG 19 1973		
Nasser				S. R. 64			
Granata				SEC. Amboy			
Vanjo							

DESCRIPTION \_\_\_\_\_ LEFT \_\_\_\_\_ CENTER LINE \_\_\_\_\_ RIGHT \_\_\_\_\_ JOB NO. \_\_\_\_\_

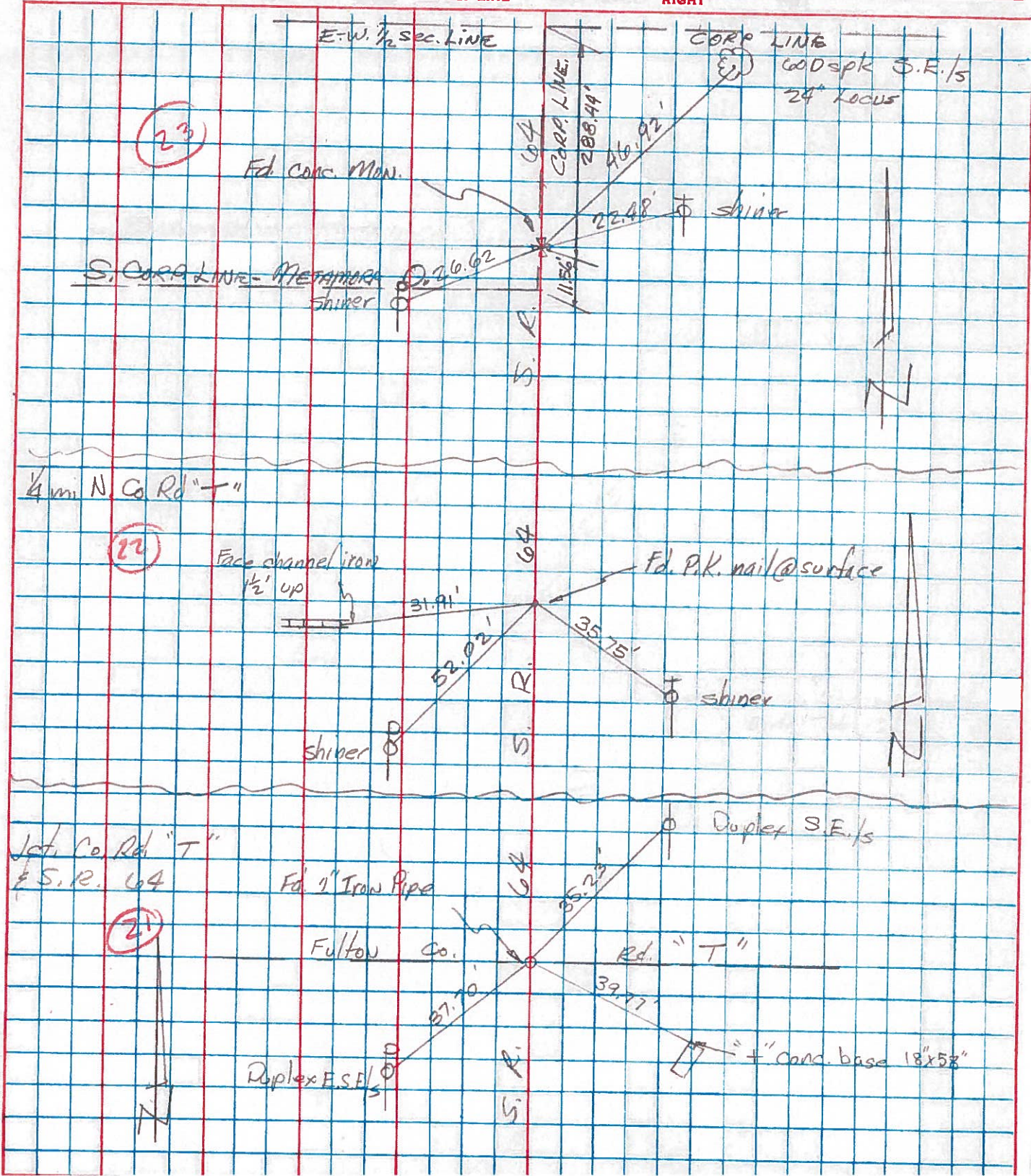

PERSONNEL TITLE PERSONNEL TITLE

Red Beach  
Newcomb  
Knappe  
Wise

COUNTY Fulton DATE June '71

S. R. 64 WEATHER \_\_\_\_\_

SEC. Amboy Twp. TEMP \_\_\_\_\_

DESCRIPTION CONTROL POINTS JOB NO. \_\_\_\_\_

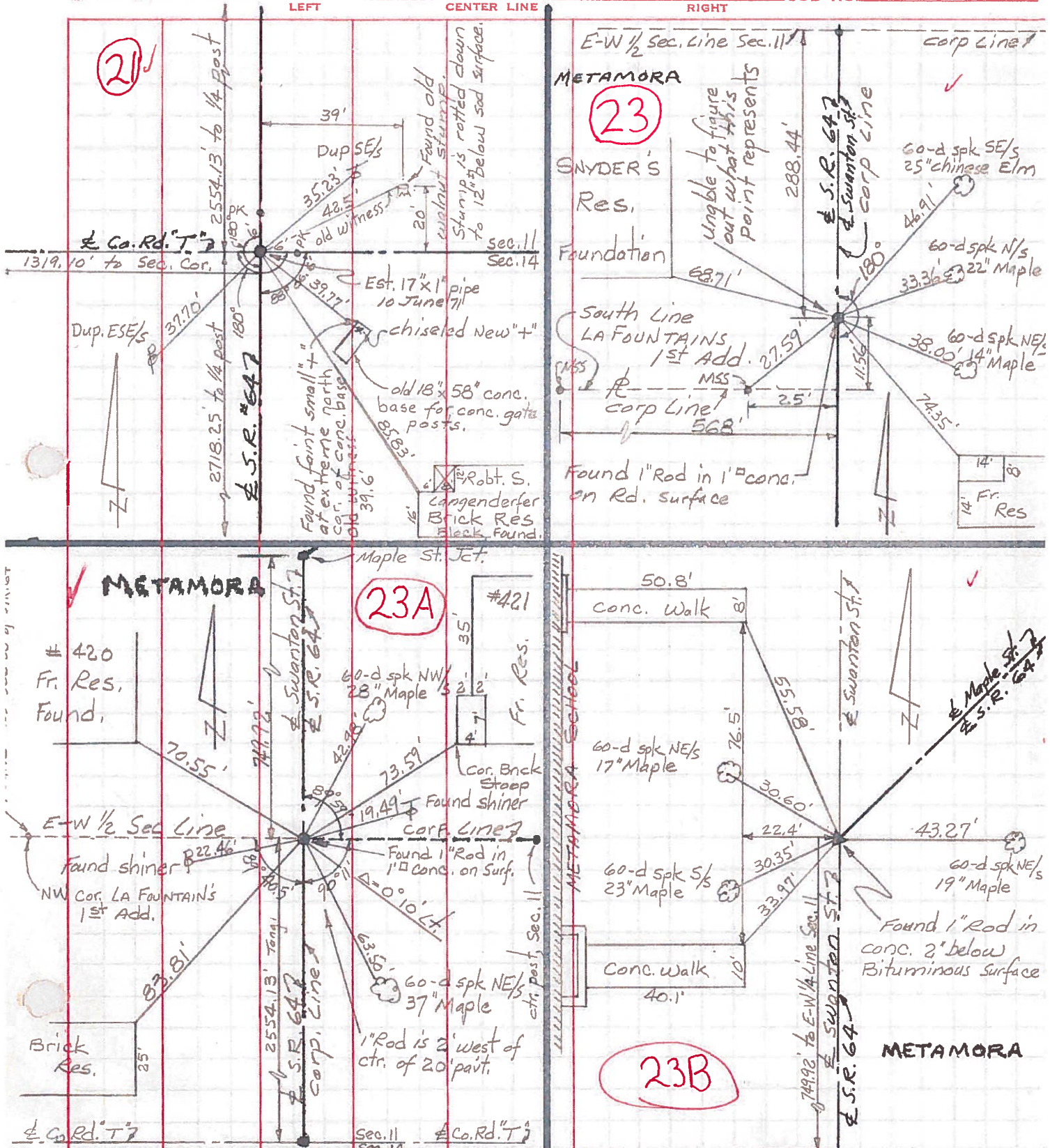

PERSONNEL	TITLE	PERSONNEL	TITLE	COUNTY	DATE
Denno				Fulton	June 6, 1966
Curtis				S. R. 64	WEATHER Cloudy
Granata				SEC.	TEMP. 80°
Omeij					

DESCRIPTION	LEFT	CENTER LINE	RIGHT	JOB NO.
-------------	------	-------------	-------	---------

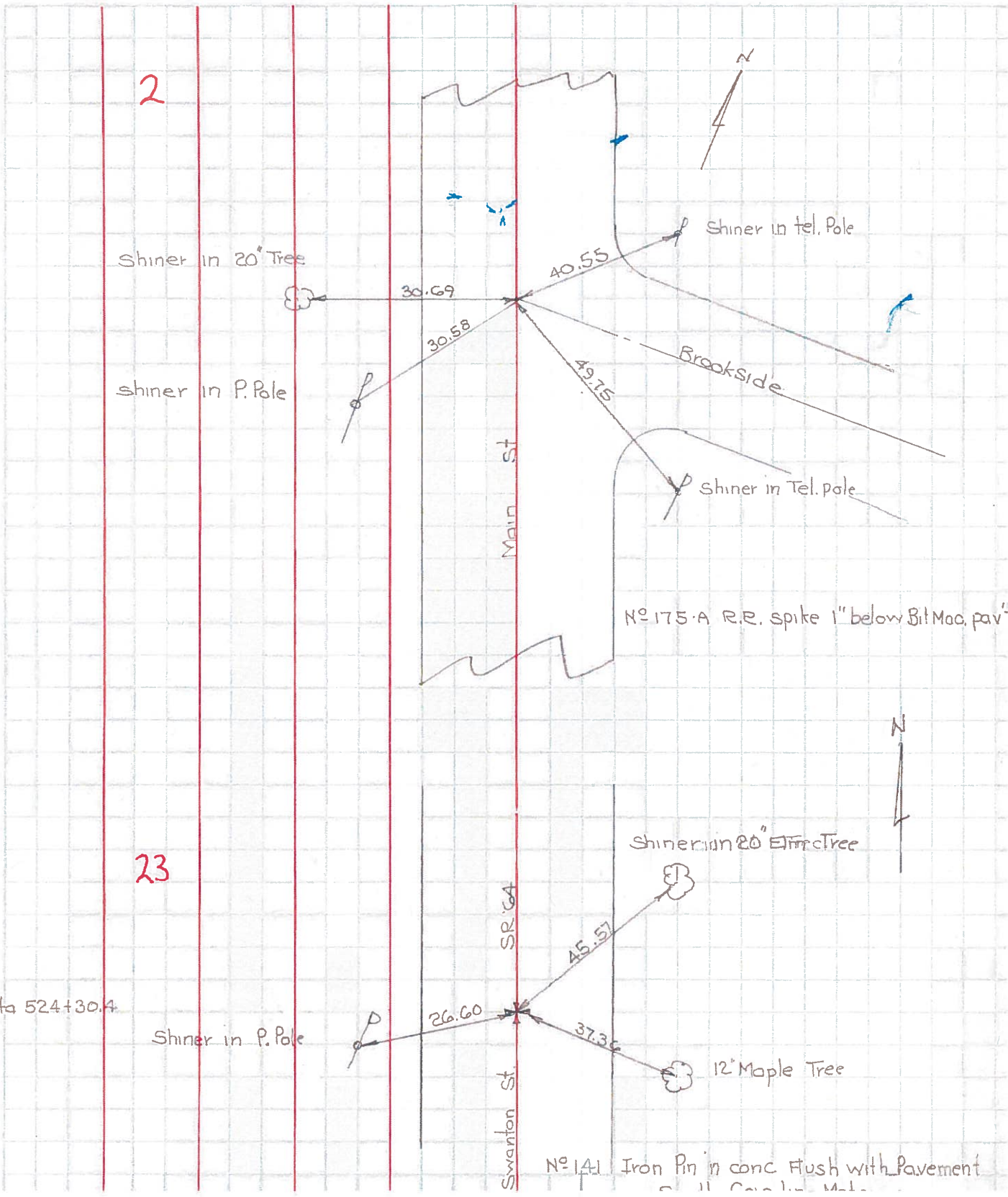

PERSONNEL TITLE PERSONNEL TITLE

Ault  
&  
Crew

COUNTY Fulton

DATE OK 1-28-58

S. R. # 64 & 120

WEATHER

SEC.

TEMP.

DESCRIPTION Intersections & man. ref. in Metamora

JOB NO.

LEFT

CENTER LINE

RIGHT

