

O.D.O.T. DISTRICT 2 SURVEY OFFICE (USE ONLY)

PERSONNEL

REFERENCE NO. 23 A

SHEET 1 OF 10

NOTES RHOADES DATE 6/22/21
 H.C. AUBLE WEATHER CLOUDY
 R.C. NIESE TEMP. 63°

ROUTE SR 64
 COUNTY FULTON
 TOWNSHIP AMBOY
 SECTION 11

DWG BY NIESE PID 101213

T 9 S R 4 E

TYPE MONUMENT MAG/WASHER

ON SURFACE - ~~BELOW~~ ON

OFFSET CL PAVEMENT 2.0' LT : ~~RT~~

8.2' TO LT EDGE PAVEMENT

STATION: 535+66.83

HORIZ.DATUM: NAD83(2011)

GEOID: NAVD88 2012A

GRID: NORTHING: 746737.987

EASTING: 1582492.721

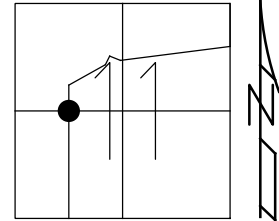

RECORD:
 FD IPIN
 IN CONC.
 4/29/86
 SET SM.R.R.SPIKE
 7/1/86
 FD R.R. SPIKE
 8/8/07, DCH
 SET MAG/WASHER
 10/29/07, DCH
 FD MAG/WASHER
 REFA23
 10/17/19, JFO
 6/22/21, DSA
 SET MAG/WASHER
 11/3/21, DSA

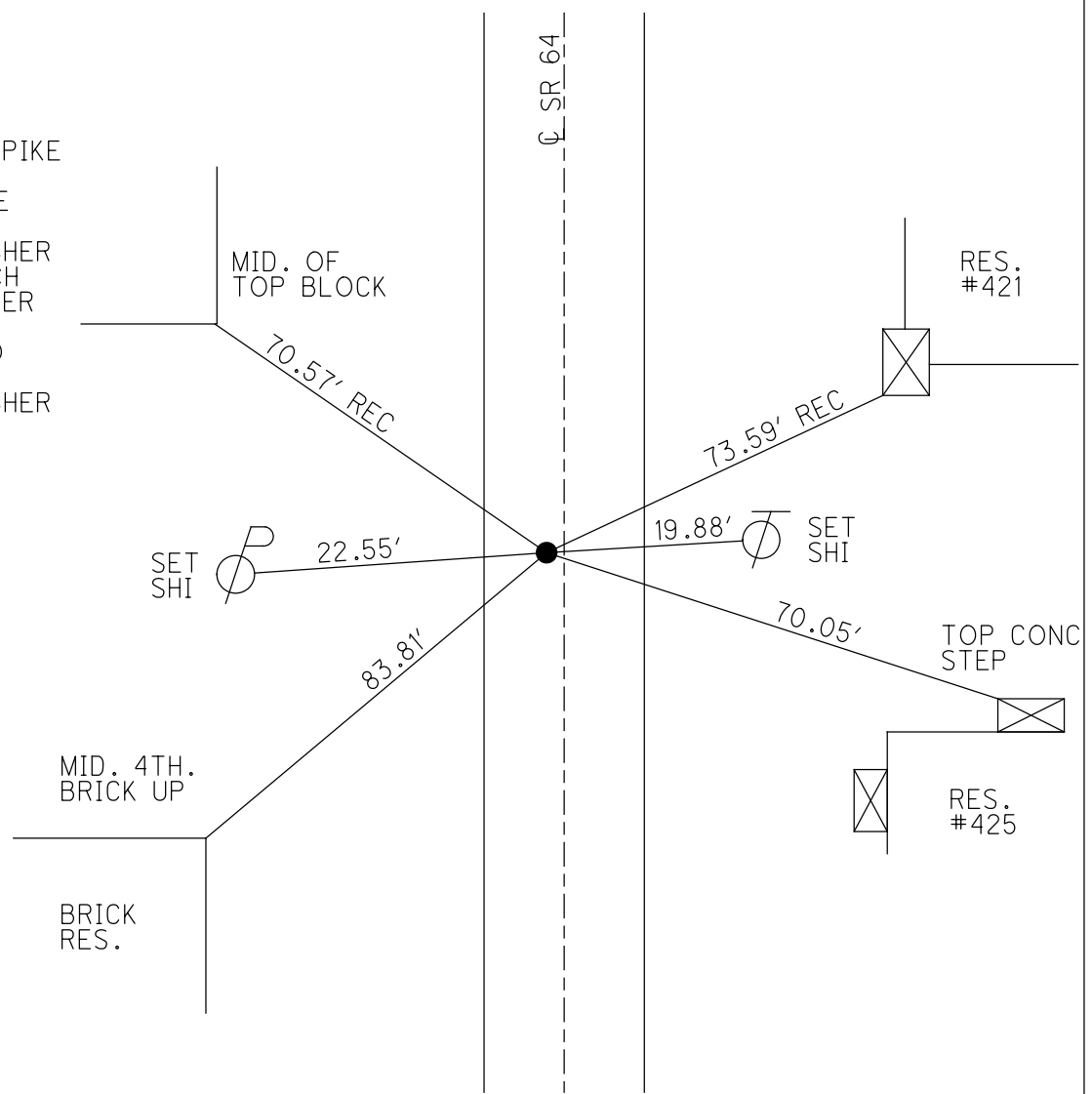

O.D.O.T. DISTRICT 2 SURVEY OFFICE (USE ONLY)

PERSONNEL _____ REFERENCE NO. 23 A SHEET 1 OF 8

NOTES HOMAN _____ DATE 8/8/07 ROUTE SR 64
 H.C. ROUSOS _____ WEATHER SUNNY COUNTY FULTON
 R.C. HOUDSHELL _____ TEMP. 80° TOWNSHIP AMBOY
 VEITH _____ SECTION 11
 T 9 N R 4 E

TYPE MONUMENT R.R. SPIKE
 ON SURFACE - ~~BELOW~~ ON _____
 LEFT - ~~C~~ PAV'T - RIGHT 2'
8.2' TO LT EDGE PAVEMENT
 S.L.M. 524+23

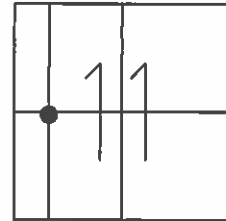

GRID: NORTHING: 746738.148 EASTING: 1582492.646

FD. IRON ROD
 IN CONC.
 4-29-86
 SET SMALL RR
 SPIKE TO SURFACE
 7-1-86
 SET MAG/WASHER
 10-29-07 DH

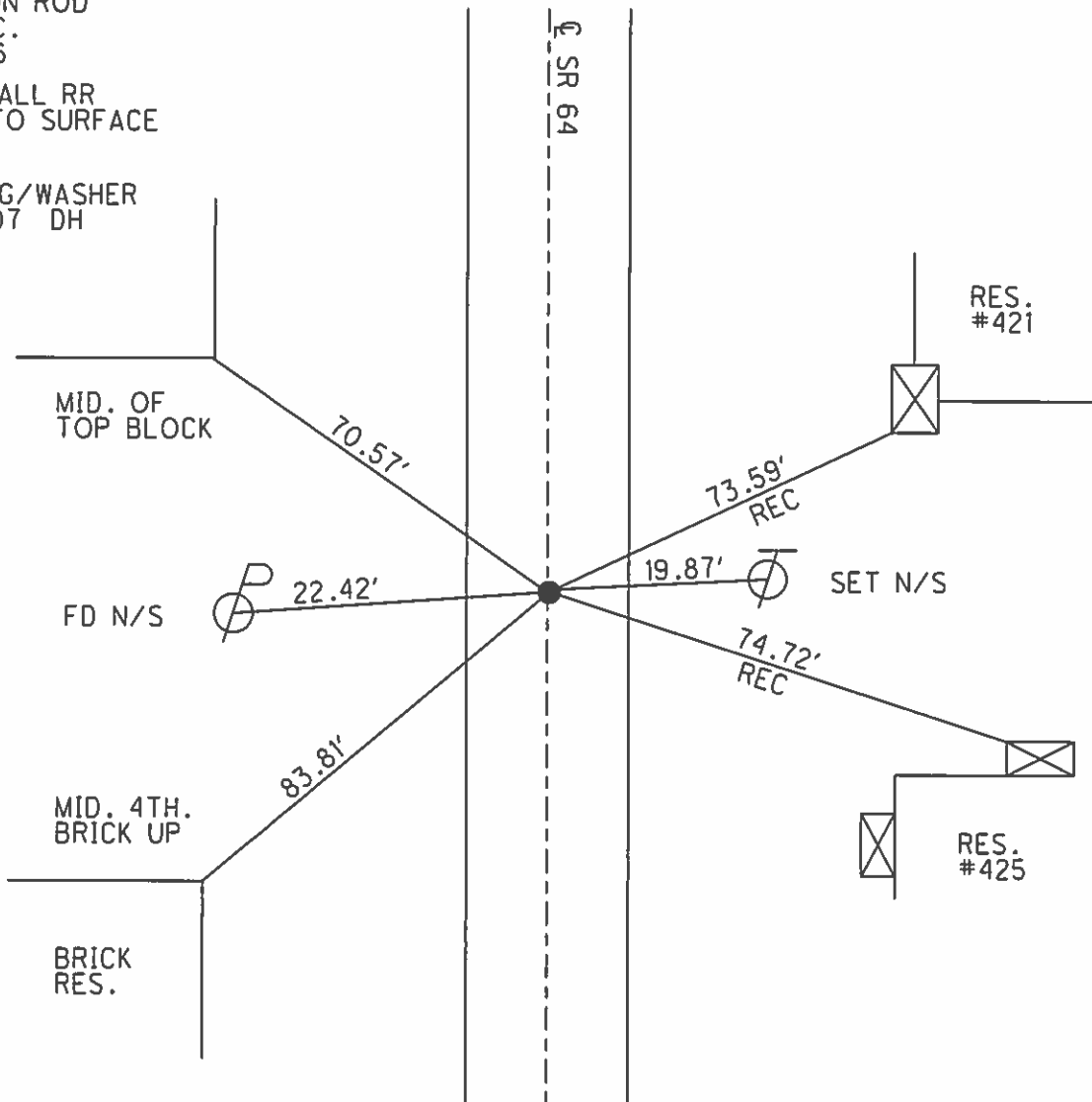

O.D.O.T. DISTRICT 2 SURVEY OFFICE

PERSONNEL

REFERENCE NO. 23-A

SHEET 14 OF

NOTES 1. Stone
 H.C. D. Curtis
 R.C. J. Hausholder
R. Michalak

DATE 29 April 86
 WEATHER Cool
 TEMP. 54°

ROUTE SR #64
 COUNTY Fulton
 TOWNSHIP Ambog
 SECTION 11
 T R

TYPE MONUMENT 1" I. rod in Con.
 ON SURFACE - BELOW 2" deep
 LEFT - PAV'T. - RIGHT
 TO EDGE PAVEMENT
 S.L.M. 524+23

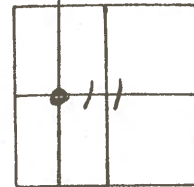

Set Sm. R.R. Spk. To Surface -
7-1-86

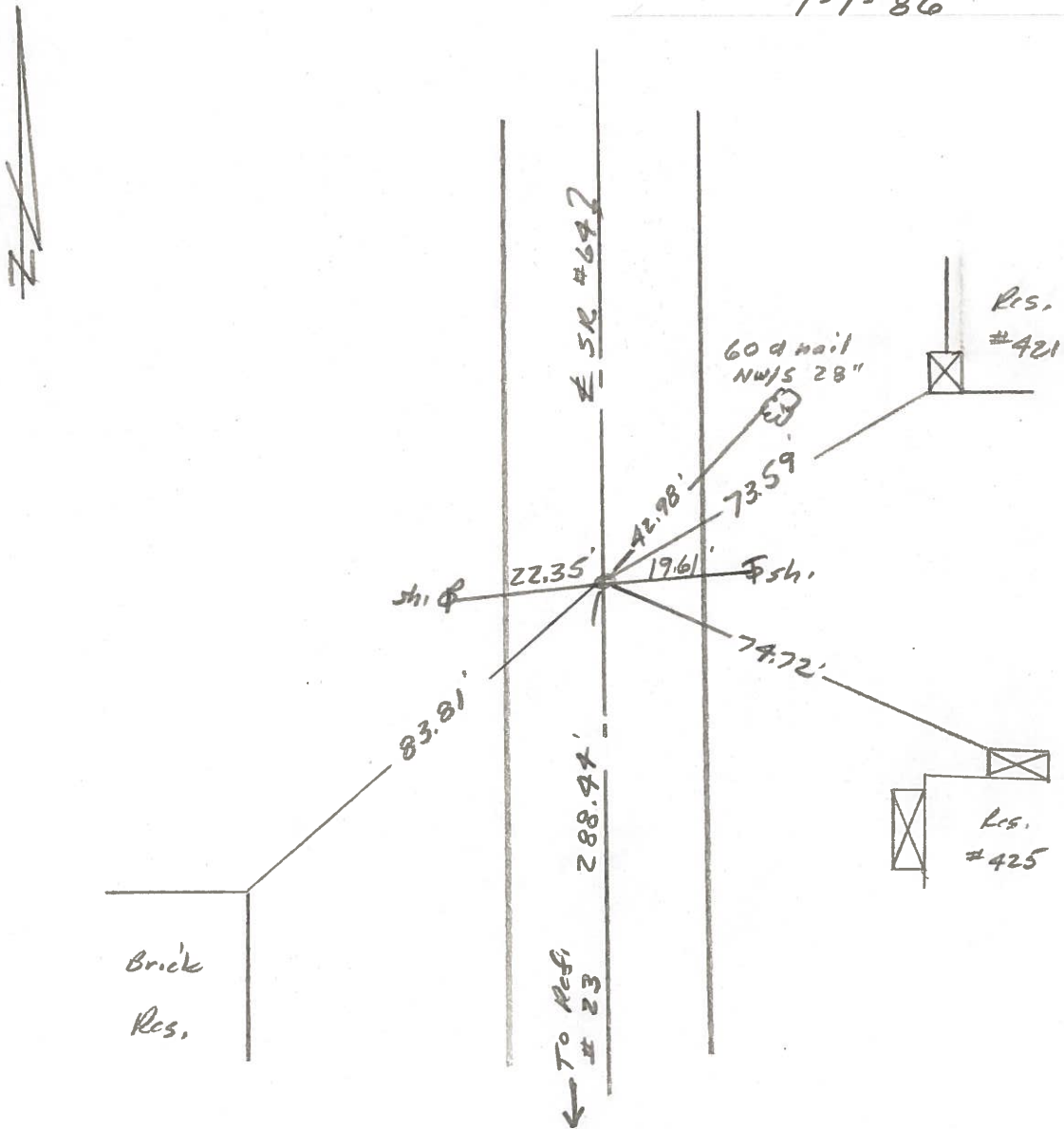

PERSONNEL	TITLE	PERSONNEL	TITLE
Tomsic			
Neuser			
Granata			
Vanyo			

COUNTY Fulton

DATE Aug. 14, 1923

S. R. 64

WEATHER

SEC. Ambony

TEMP.

DESCRIPTION

LEFT

CENTER LINE

RIGHT

JOB NO.

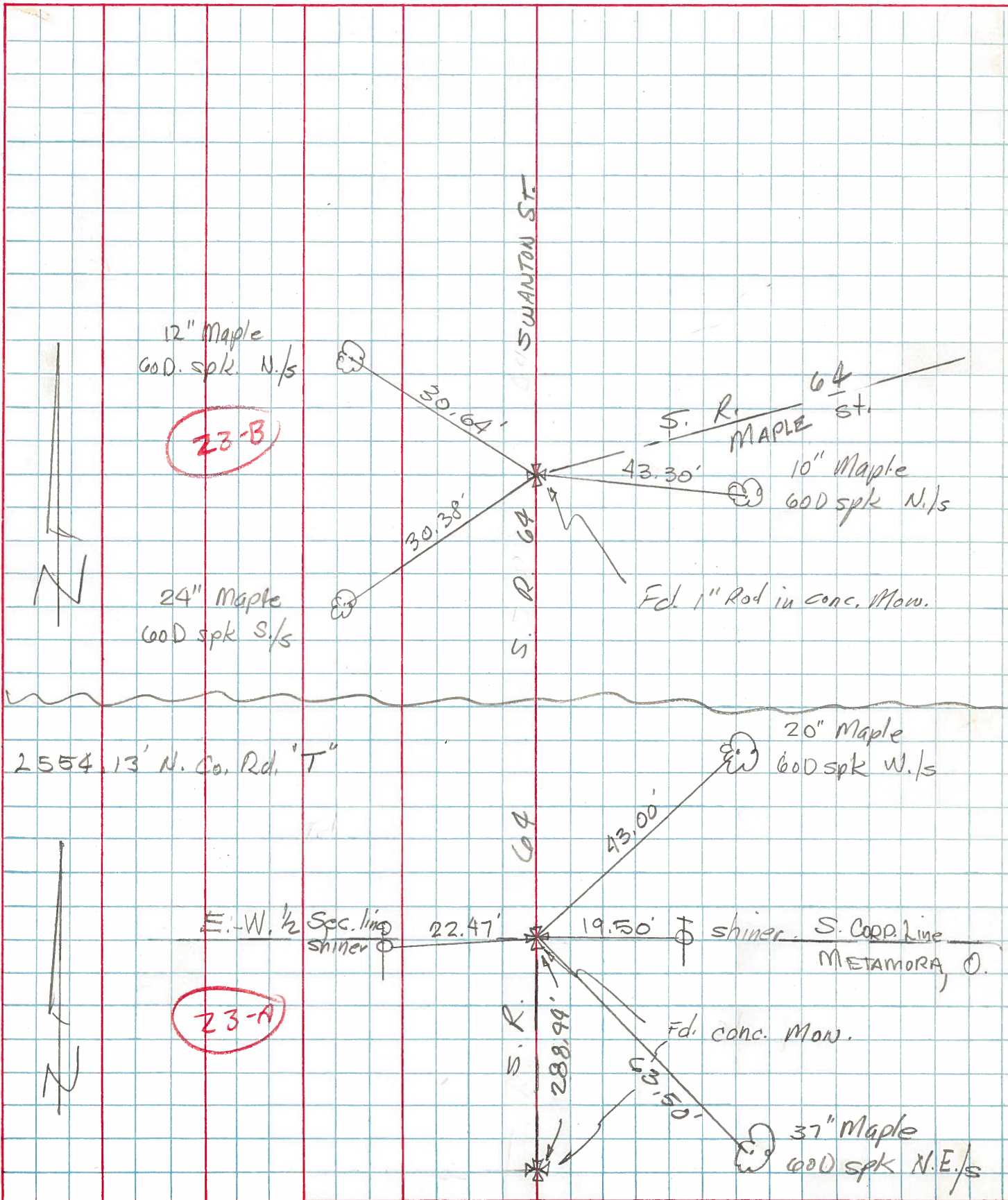

PERSONNEL TITLE PERSONNEL TITLE COUNTY Fulton DATE June 1971
Red Beach _____
Newcomb _____ S. R. 64 WEATHER _____
Knape _____
Wise _____ SEC. SW 1/4 Sec. 11, Amboy Twp TEMP. _____

DESCRIPTION ALIGNMENT & CONTROLS LEFT CENTER LINE RIGHT JOB NO. _____

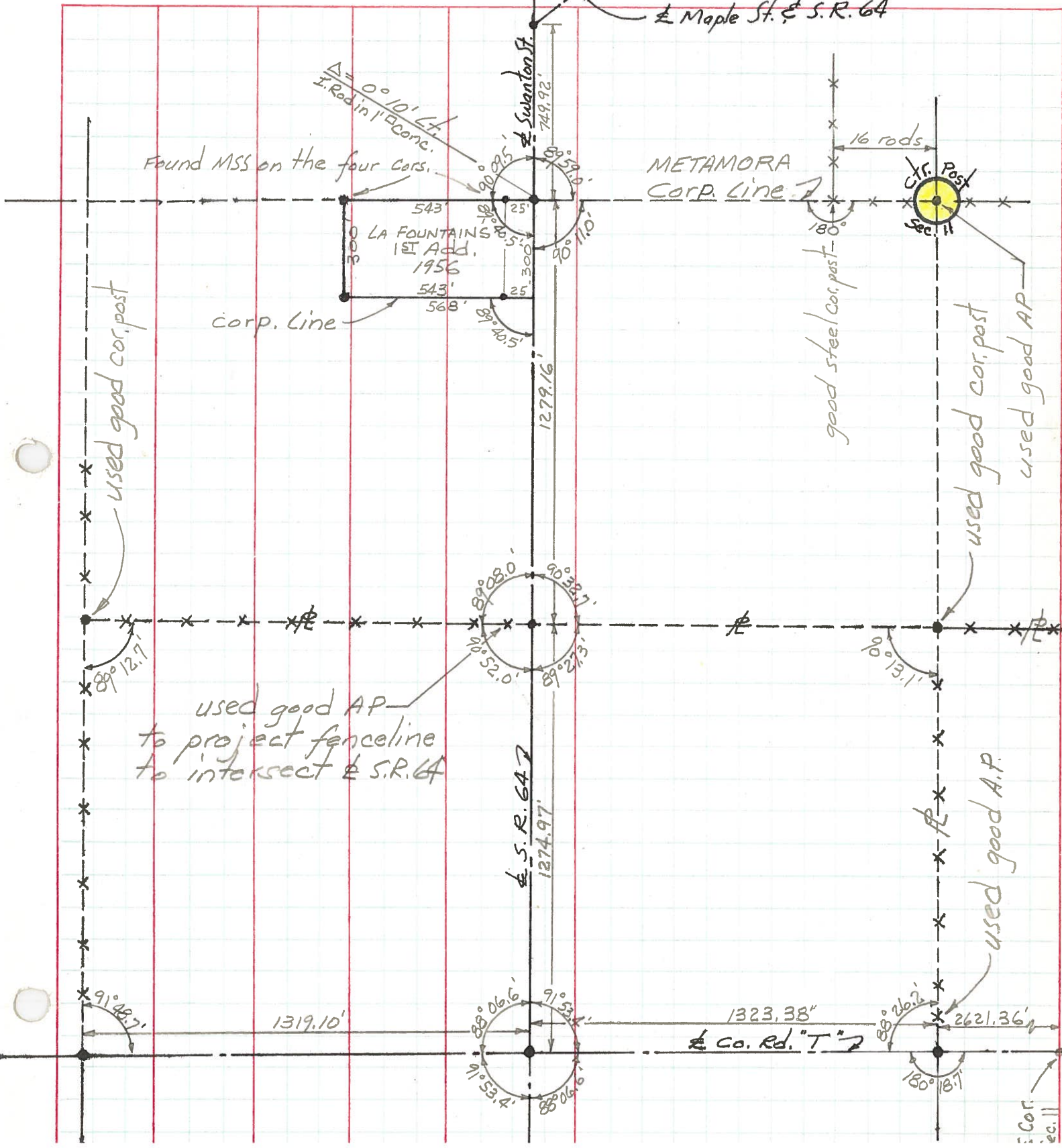

PERSONNEL TITLE PERSONNEL TITLE

Red Beach
Newcomb
Knappe
Wise

COUNTY Fulton

DATE June '71

S. R. 64

WEATHER

SEC. Amboy Twp.

TEMP

DESCRIPTION

CONTROL POINTS

JOB NO.

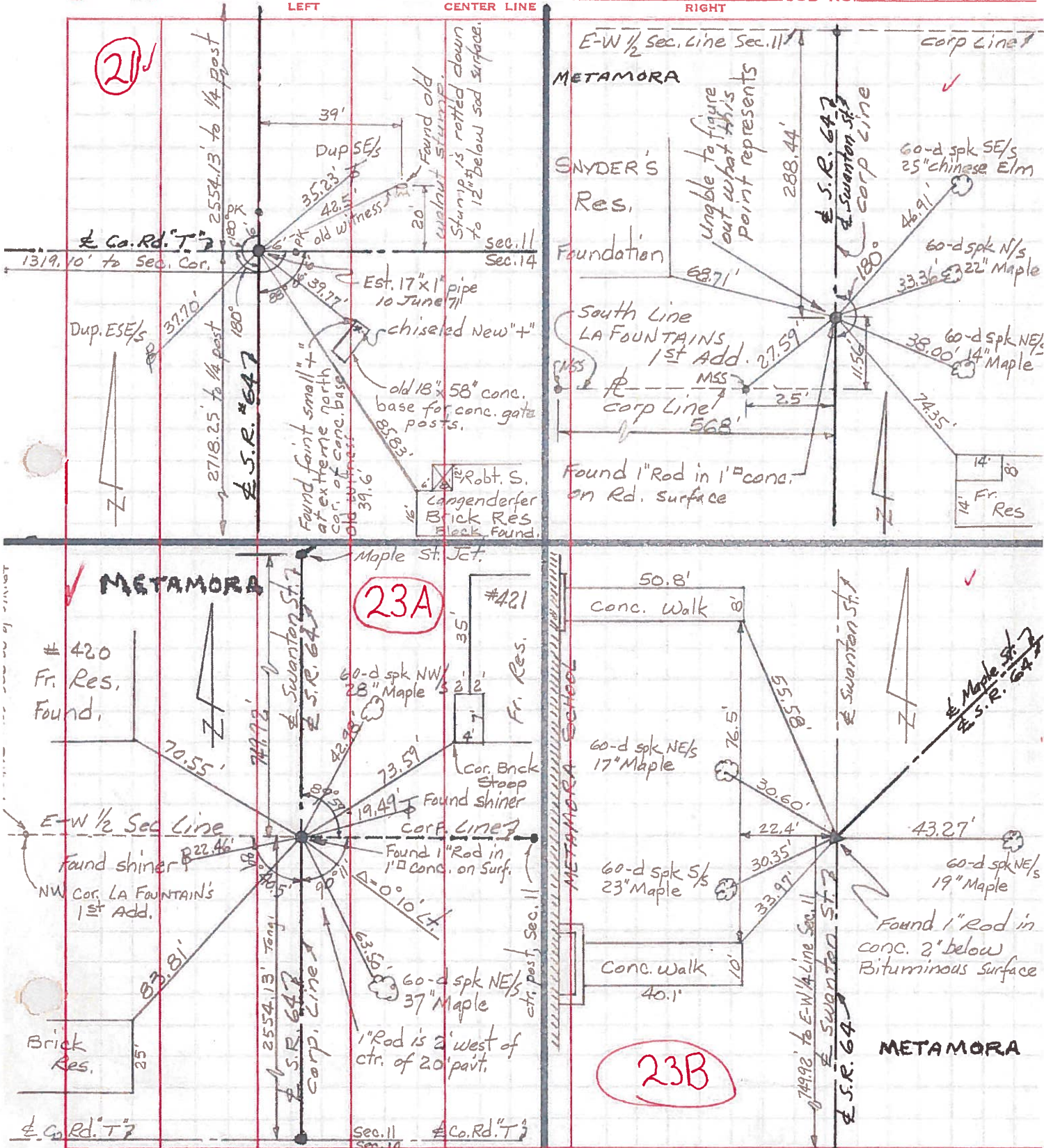

PERSONNEL TITLE PERSONNEL TITLE

COUNTY Fulton

DATE June 6, 1966

Denna

Curtis

Granata

Omey

S. R. 64

WEATHER Cloudy

SEC. _____

TEMP. 80'

DESCRIPTION Monument Ref S.R. 64 Metamora

JOB NO. _____

LEFT

CENTER LINE

RIGHT

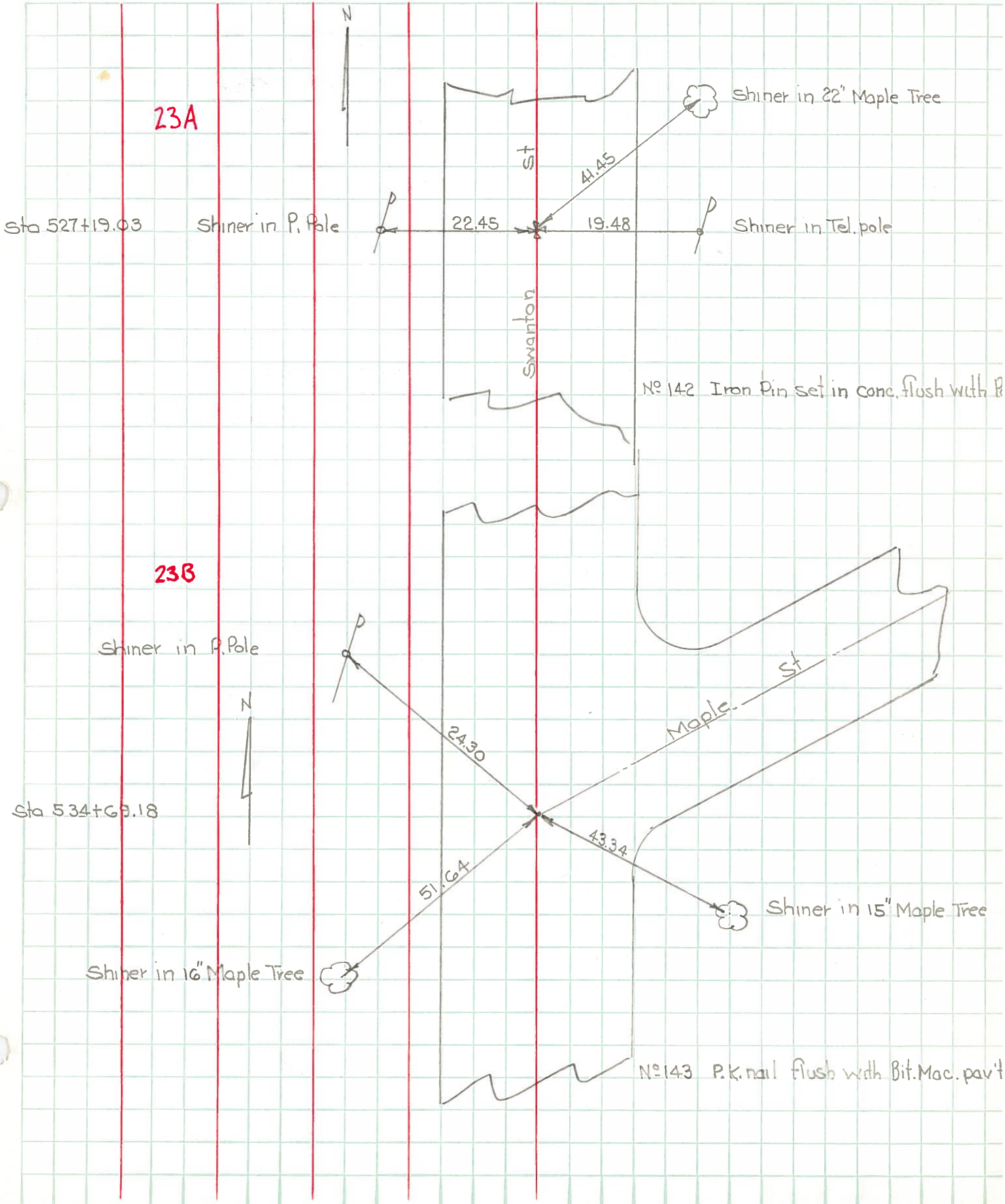

PERSONNEL TITLE PERSONNEL TITLE

COUNTY Fulton

DATE OK 1-28-58

Ault

Crew

S. R. # 648120

WEATHER _____

SEC. _____

TEMP. _____

DESCRIPTION Intersections of man. rel. in Metamora

JOB NO. _____

LEFT CENTER LINE RIGHT

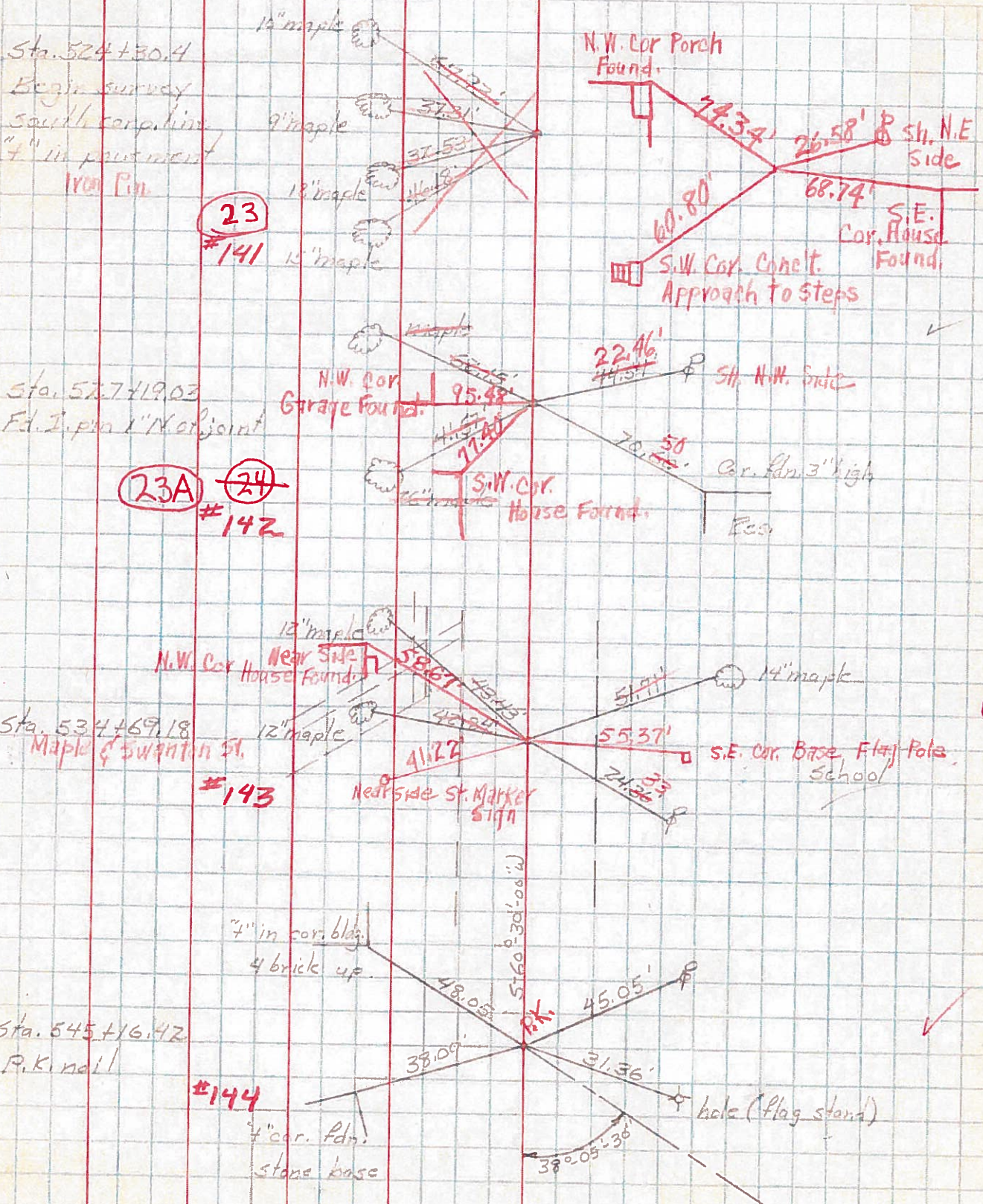

PERSONNEL	TITLE	PERSONNEL	TITLE	COUNTY	Fulton	DATE	12/10/52
Kujawa				S. R.	1204/164	WEATHER	Cold
Beck				SEC.		TEMP.	33°
Carpenter				DESCRIPTION	Running of Metamora	JOB NO.	02119
					LEFT CENTER LINE RIGHT		

576 + 69.22	Set "x" in pave End of proj (split pave.) @ E. Corp. Line		
569 + 49.73	Fd. 1. pipe	Defl. 2°-45'-00" Lt	to 576 + 69.22
557 + 26.35	set P.K nail split curbs both ways	Defl 0°-42'-30" Rt	to 569 + 49.3
550 + 35.15	Fd. 1.007 Rod	Defl 25°-56'-00" Lt	to 557 + 26.35
547 + 70.67	Fd. Iron pin	Defl. 0°-52'-30" Lt	to 550 + 35.15
547 + 16.49	Fd. Iron pipe		
545 + 16.42	set P.K. Nail split curbs both directions	T@ 545 + 16.42 Defl 547 + 16.49	<u>38°-05'-30" Lt.</u>
	S. 60°-30'-00" W	Direction of this line	
534 + 69.18	Fd. Ford Axel	T@ 534 + 69.18 Defl. to 545 + 16.42	<u>59°-58'-00" Rt.</u>
527 + 19.03	Fd. I. pin 1" N. of joint	T@ 527 + 19.03 Defl. to 534 + 69.18 is	<u>0°-11'-00" Lt.</u>
524 + 30.4	Begin Survey S. Corp line "x" in pavement (split pave)		

PERSONNEL TITLE PERSONNEL TITLE

Kujawa
Beck
Carpenter

COUNTY Fulton

DATE 12/15/52

S. R. 120

WEATHER cold-snow

SEC. _____

TEMP. 30

DESCRIPTION

Running & Metamora

LEFT

CENTER LINE

RIGHT

JOB NO. 02119

$745 + 25.94 = 547 + 16.49$



734 + 76.58

Fd 1-pin

Defl. 0°-20' Lt to 745+25.94

720+72 Set nail and shmer in joint
start proj w. Corp. line