

O.D.O.T. DISTRICT 2 SURVEY OFFICE (USE ONLY)

PERSONNEL

REFERENCE NO. 23 C

SHEET 3 OF 10

NOTES RHOADES

DATE 6/23/21

ROUTE SR 64

H.C. AUBLE

WEATHER CLOUDY

COUNTY FULTON

R.C. NIESE

TEMP. 63°

TOWNSHIP AMBOY

SECTION 11

DWG BY NIESE

PID 101213

T 9 S R 4 E

TYPE MONUMENT MAG/WASHER

ON SURFACE - ~~BELOW~~ ON

OFFSET \varnothing PAVEMENT 6.7' LT : ~~RT~~

- TO - EDGE PAVEMENT

STATION: 555+63.54

HORIZ.DATUM: NAD83(2011)

GEOID: NAVD88 2012A

GRID: NORTHING: 748205.067

EASTING: 1583462.054

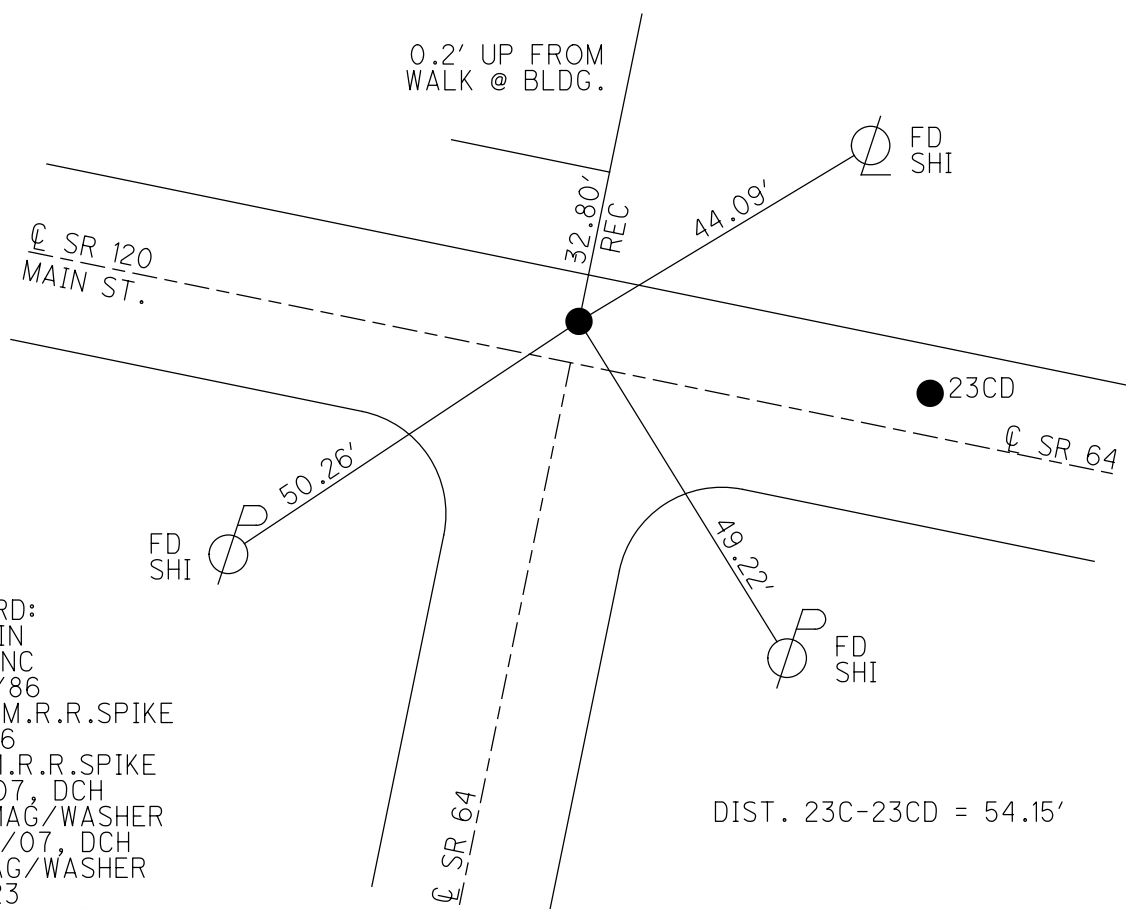
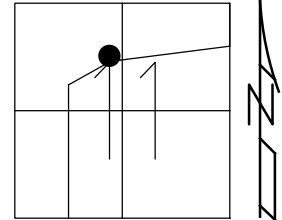

RECORD:
 FD IPIN
 IN CONC
 4/29/86
 SET SM.R.R.SPIKE
 7/1/86
 FD SM.R.R.SPIKE
 8/9/07, DCH
 SET MAG/WASHER
 10/29/07, DCH
 FD MAG/WASHER
 REFC23
 10/18/19, JFO
 6/23/21, DSA
 SET MAG/WASHER
 11/4/21, DSA

DIST. 23C-23CD = 54.15'

O.D.O.T. DISTRICT 2 SURVEY OFFICE (USE ONLY)

PERSONNEL _____ REFERENCE NO. 23 C SHEET 3 OF 8
 NOTES HOMAN DATE 8/9/07 ROUTE SR 64
 H.C. CORDES WEATHER CLOUDY COUNTY FULTON
 R.C. VIETH TEMP. 80° TOWNSHIP AMBOY
 _____ SECTION 11
 _____ T 9 N R 4 E

TYPE MONUMENT R.R. SPIKE
 ON SURFACE - ~~BELOW~~ ON
 LEFT - ~~C PAV'T - RIGHT~~ 6.7'
 _____ TO _____ EDGE PAVEMENT
 S.L.M. 542+78

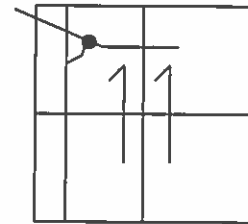

GRID: NORTHING: 748205.048 EASTING: 1583461.926

FD. IRON ROD
 IN CONC.
 4-29-86

SET MAG/WASHER
 10-29-07 DH

SET SMALL RR
 SPIKE TO SURFACE
 7-1-86

0.2' UP FROM
 WALK @ BLDG.

FD. PK./
 WASHER

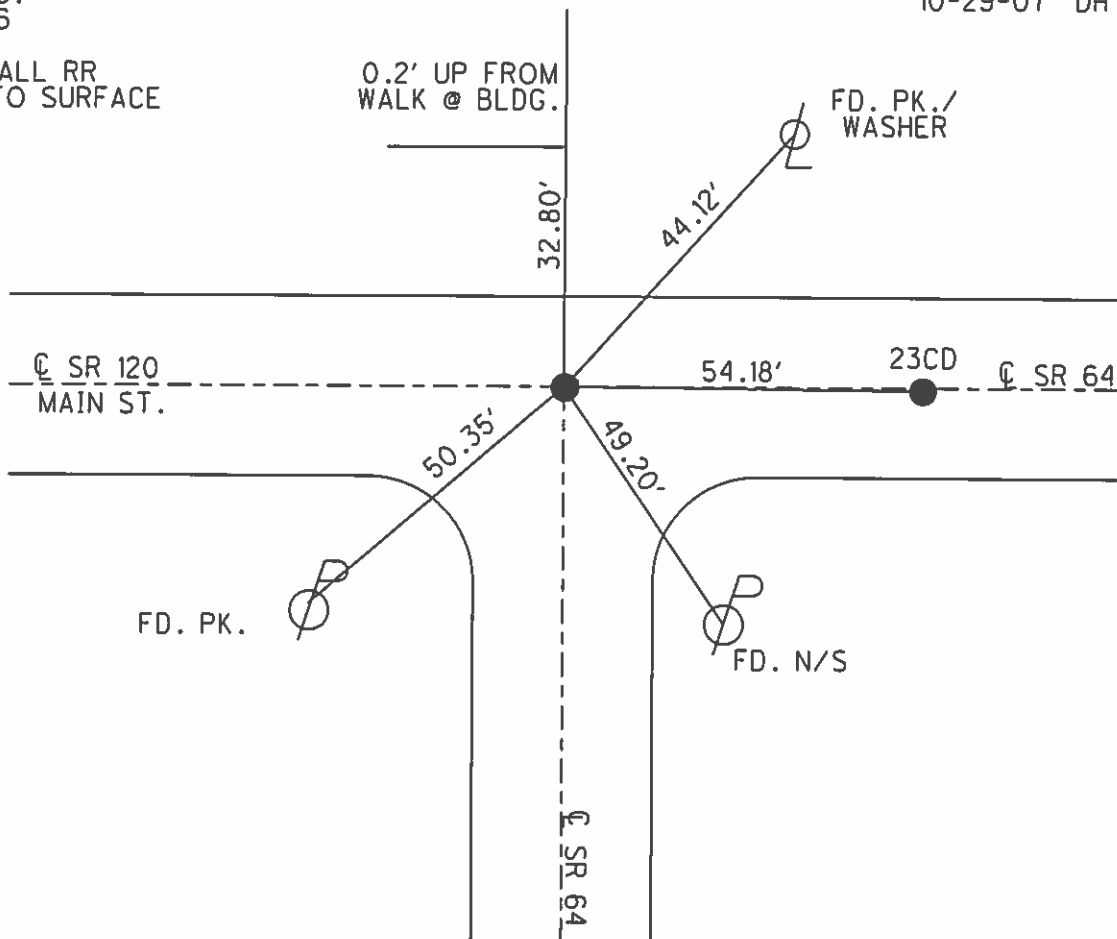

O.D.O.T. DISTRICT 2 SURVEY OFFICE

PERSONNEL _____

REFERENCE NO. 23-C

SHEET 16 OF _____

NOTES 1. Stone

H.C. D. Curtis

R.C. J. Houshalder

R. Michelok

DATE 29 April 86

WEATHER Cool

TEMP. 54°

ROUTE SR #64

COUNTY Fulton

TOWNSHIP Amboy

SECTION 11

T. _____ R. _____

TYPE MONUMENT I. rod in con. (Both points)
 ON SURFACE - BELOW 1'12" deep
 LEFT - ☉ PAW'T. - RIGHT _____
 TO _____ EDGE PAVEMENT
 S.L.M. _____

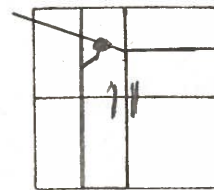

Set Sm. R.R. Spk's To Surface - 7-1-86

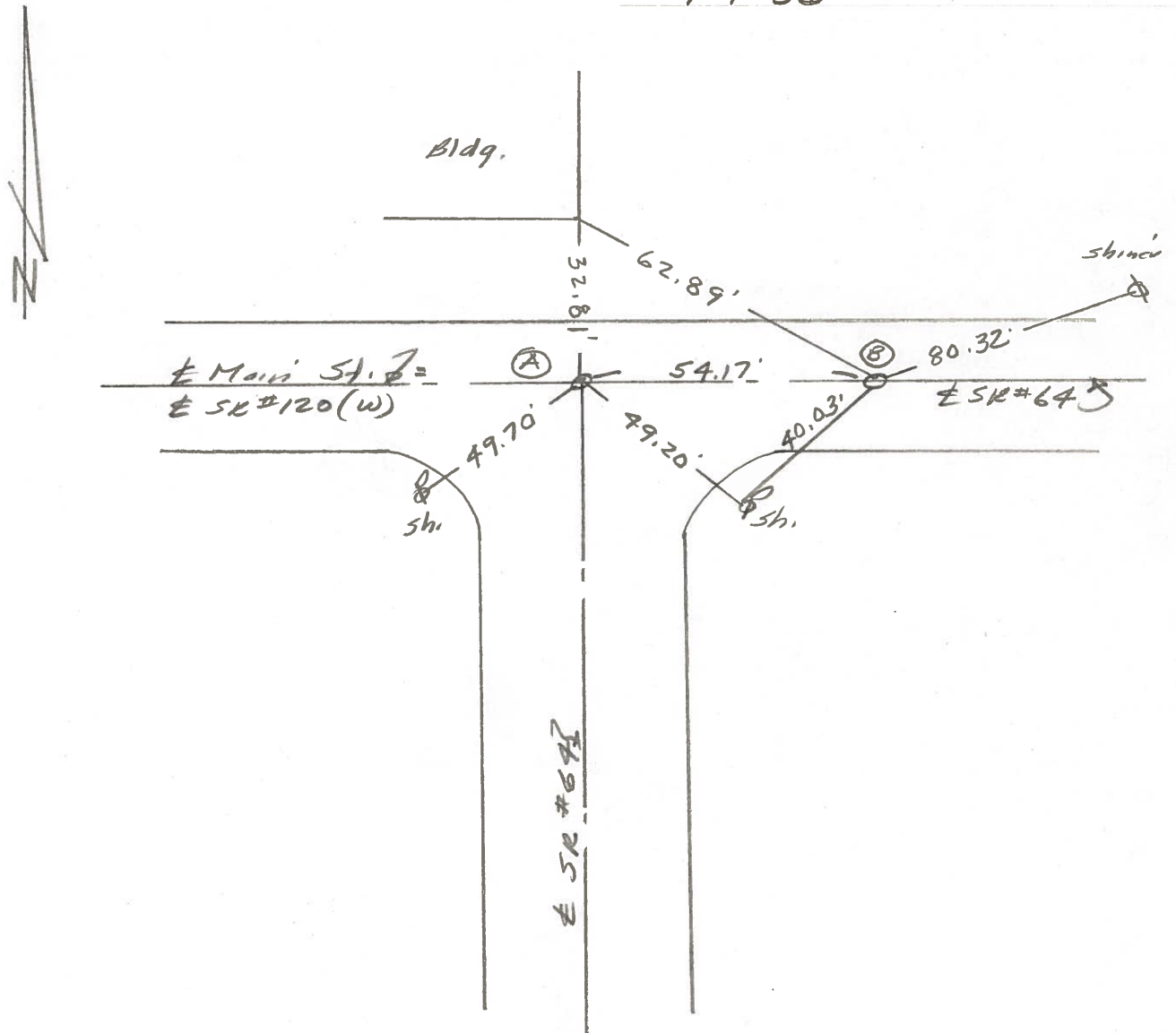

| PERSONNEL | TITLE | PERSONNEL | TITLE | COUNTY | DATE | WEATHER | TEMP. |
|-----------|-------|-----------|-------|------------|--------------|---------|-------|
| Tomsic | | Boyle | | Fulton | AUG 14, 1973 | | |
| Neuser | | | | S. R. 64 | | | |
| Granata | | | | SEC. Amboy | | | |
| Vanzo | | | | | | | |

DESCRIPTION LEFT CENTER LINE RIGHT JOB NO.

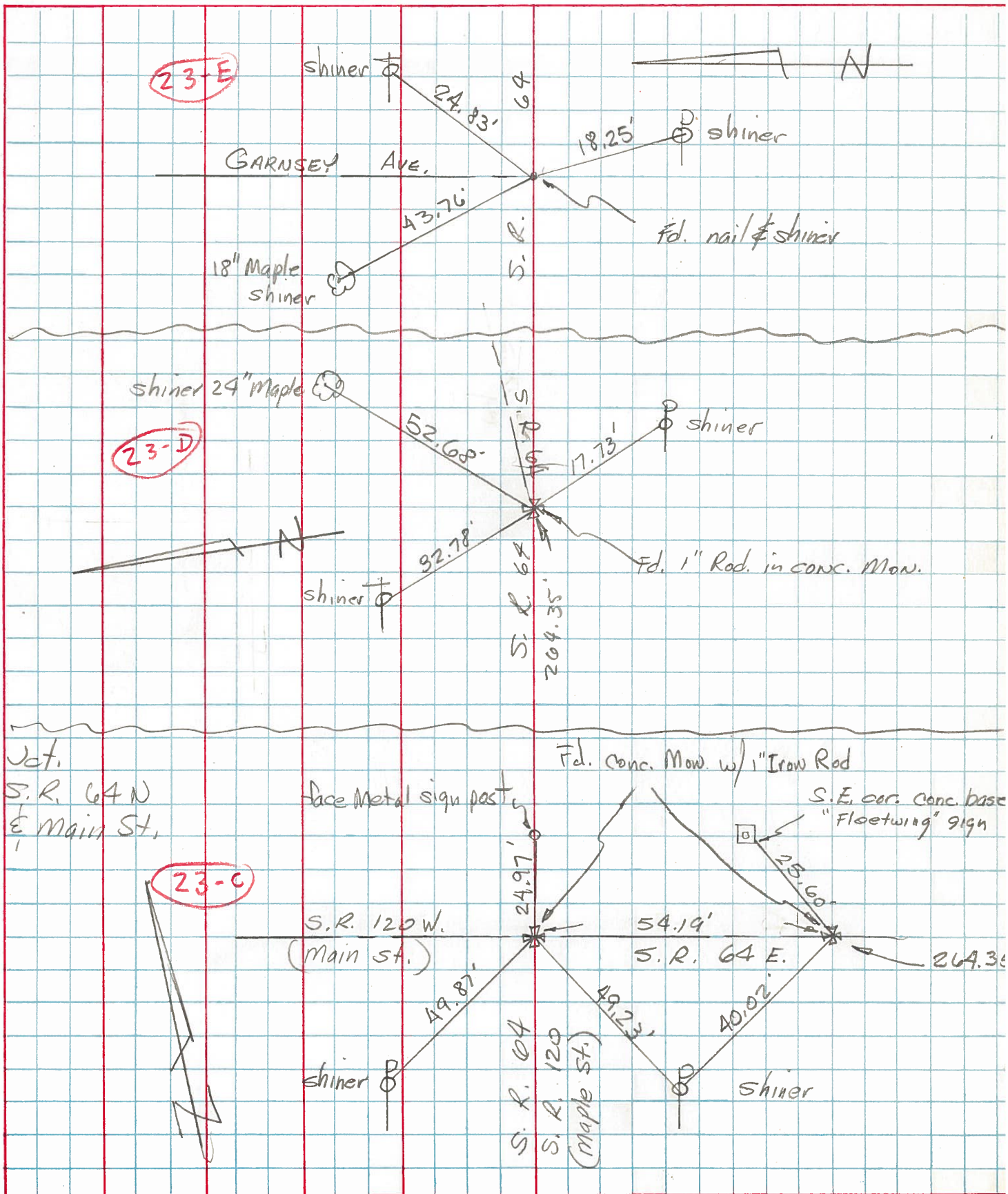

COMPUTATION SHEET

STATE OF OHIO - DEPARTMENT OF HIGHWAYS - BUREAU OF LOCATION AND DESIGN _____ COLUMBUS, OHIO
 BY Denno · Curtis · Granata · Omev DATE June 6, 1966 NO. _____ OF _____ SHEETS
 COUNTY Eulton SECTION _____
 DIV. NO. 2 S.R. G4 U.S.R. _____ I. R. _____
 SUBJECT OF THIS SHEET Monument Ref. SR G4 Medamora

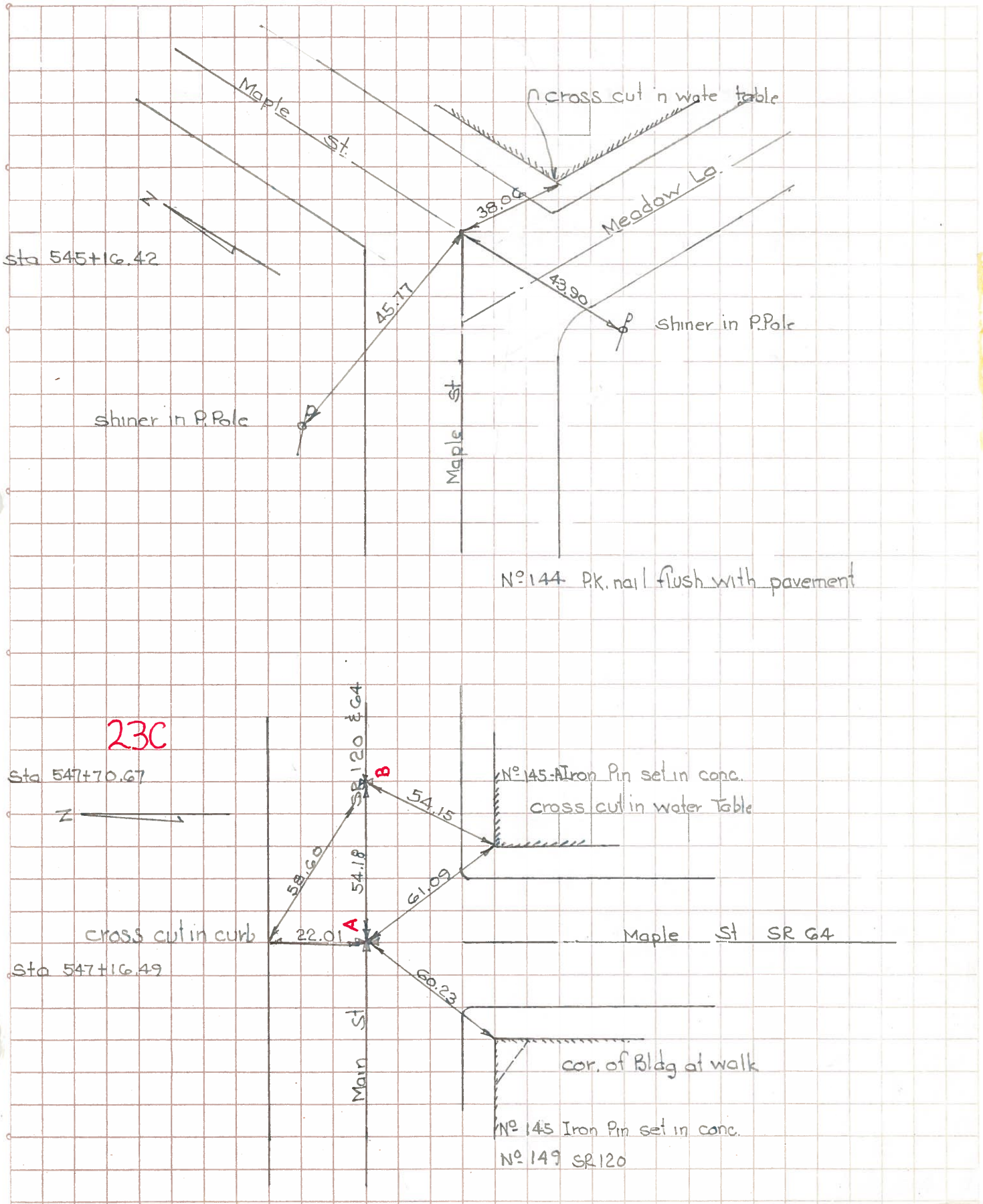

PERSONNEL TITLE PERSONNEL TITLE

COUNTY Fulton

DATE OK-1-28-58

S. R. # 64 & 120

WEATHER

SEC.

TEMP.

DESCRIPTION

LEFT

CENTER LINE

RIGHT

JOB NO.

Sta. 576+69.22
"in pavement
P.I.

(24)
#148

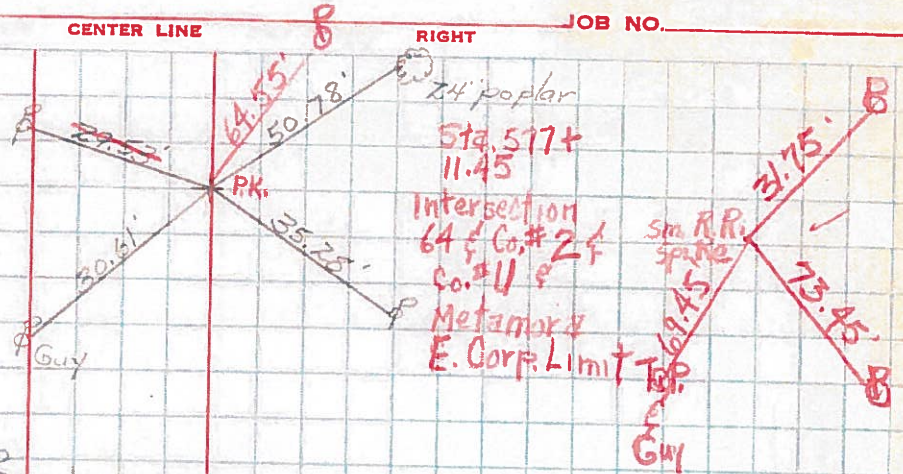

Sta. 647+70.67

S.E. Cor.
Gulf Stg.

I.P.

Car. East

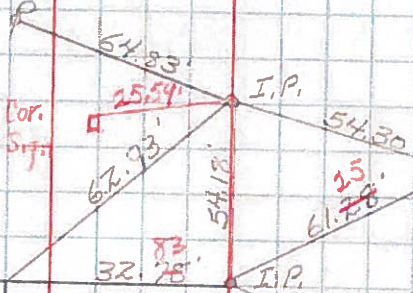

Sta. 547+16.49 =
Sta. 745+25.94
Main & Maple

#149
(23-C)

East. Malone
Bldg.

I.P.

Near Side
marked

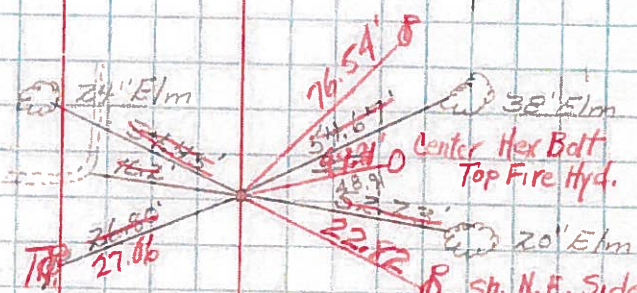

Iron Pin
Sta. 734+76.58
Swanton St.

#150

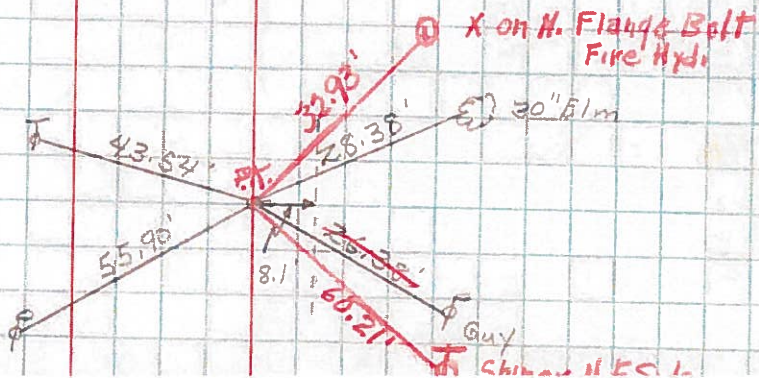

Sta. 720+72
Start proj @ W.
Carp. line
Set nail & shaker
in joint **Fu. #3 &**
S.R. 120 #151