

O.D.O.T. DISTRICT 2 SURVEY OFFICE (USE ONLY)

PERSONNEL

REFERENCE NO. 24

SHEET 7 OF 10

NOTES RHOADES

DATE 6/23/21

ROUTE SR 64

H.C. AUBLE

WEATHER CLOUDY

COUNTY FULTON

R.C. NIESE

TEMP. 63°

TOWNSHIP AMBOY

SECTION 11

DWG BY NIESE

PID 101213

T 9 S R 4 E

TYPE MONUMENT SM.R.R.SPIKE

~~ON SURFACE~~ - BELOW 2 1/2"

OFFSET ϕ PAVEMENT ON LT : RT

- TO - EDGE PAVEMENT

STATION: 585+23.90

HORZ.DATUM: NAD83(2011)

GEOID: NAVD88 2012A

GRID: NORTHING: 748369.442

EASTING: 1586387.578

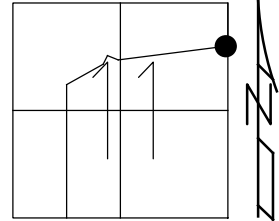

RECORD:
 SET SM.R.R. SPIKE
 TO SURFACE
 7/1/86
 FD R.R. SPIKE
 6/20/07, DCH
 FD SM.R.R. SPIKE
 2 1/2" DOWN
 REF24
 10/18/19, JFO
 6/23/21, DSA
 SET MAG/WASHER
 11/4/21, DSA

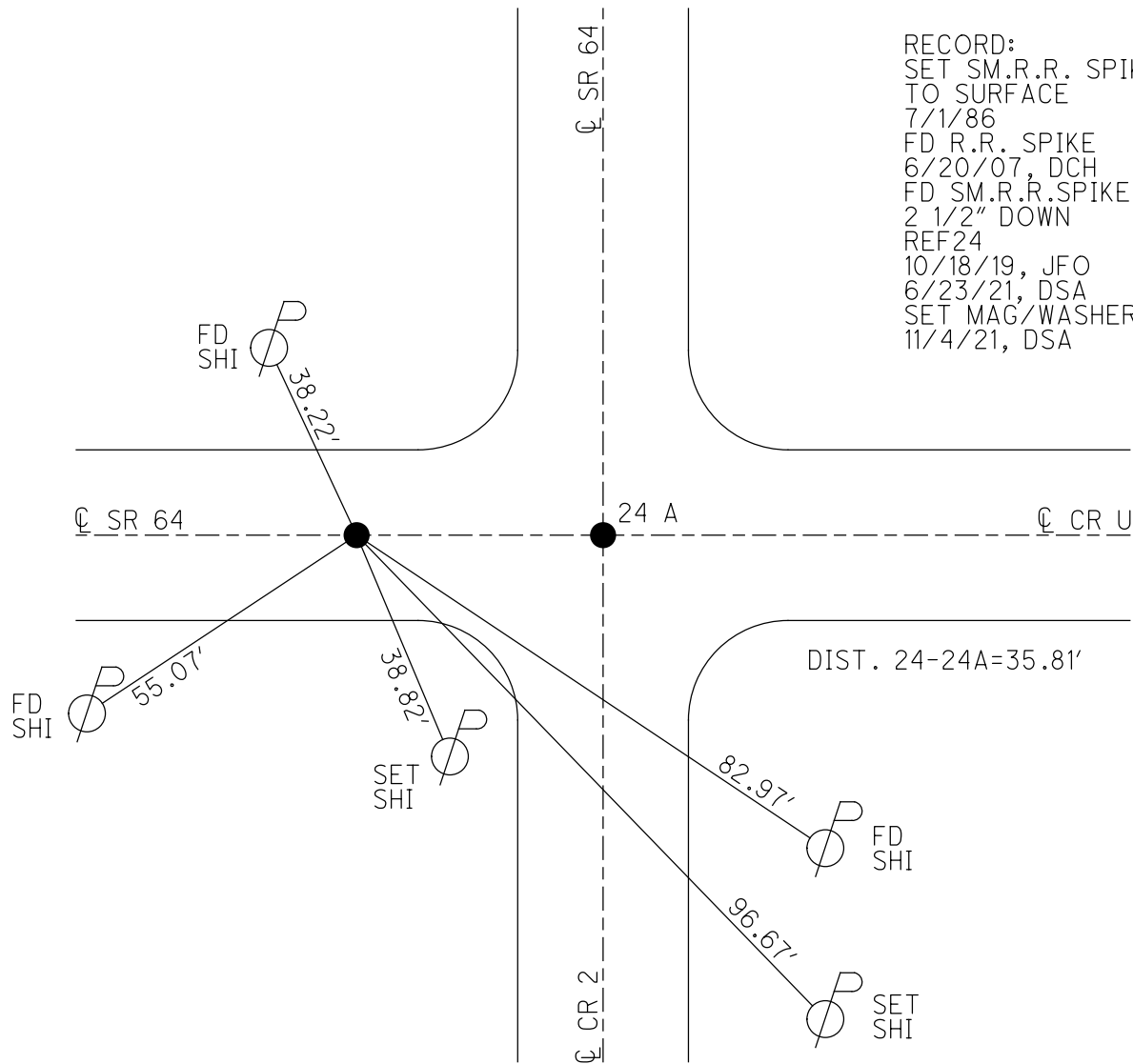

O.D.O.T. DISTRICT 2 SURVEY OFFICE

PERSONNEL

REFERENCE NO. 24

SHEET 19 OF

NOTES 1. Stone

H.C. D. Curtis

R.C. J. Householder

R. Michalak

DATE 1 May 86

WEATHER Cloudy

TEMP. 620

ROUTE SR #64

COUNTY Fulton

TOWNSHIP Amboy

SECTION 11

T R

TYPE MONUMENT Hex bolt

ON SURFACE - BELOW 2" deep

LEFT - PAV'T. - RIGHT

TO EDGE PAVEMENT

S.L.M. 573+64

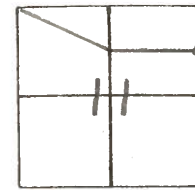

Set Sm. E.R. Spk. To Surface -
7-1-86

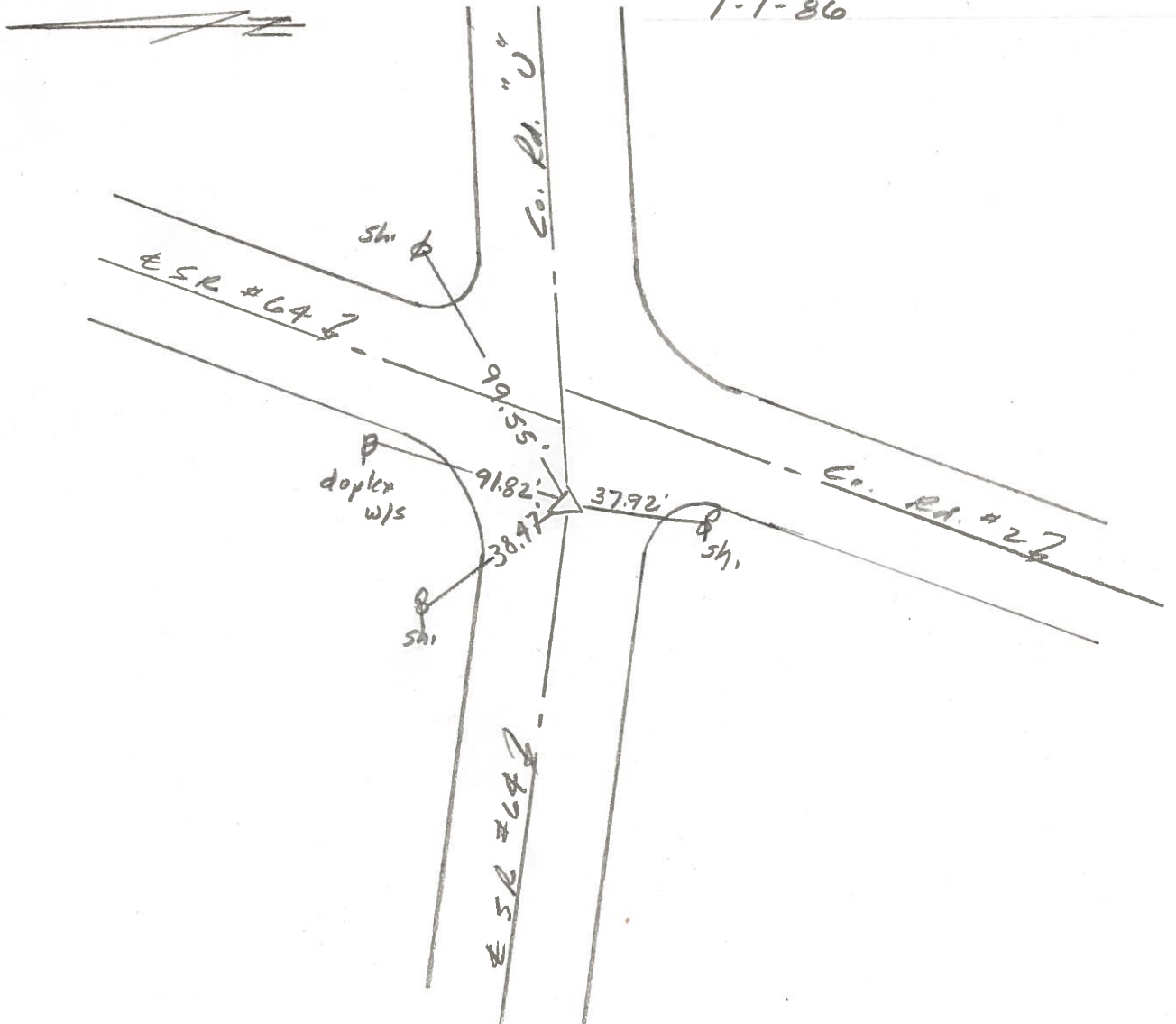

PERSONNEL	TITLE	PERSONNEL	TITLE
Tomsic		Boyle	
Neuser			
Granata			
Vanyn			

COUNTY Fulton DATE Aug 24, 1973

S. R. 64 WEATHER _____

SEC. Amboy Twp TEMP. _____

DESCRIPTION _____ LEFT _____ CENTER LINE _____ RIGHT _____ JOB NO. _____

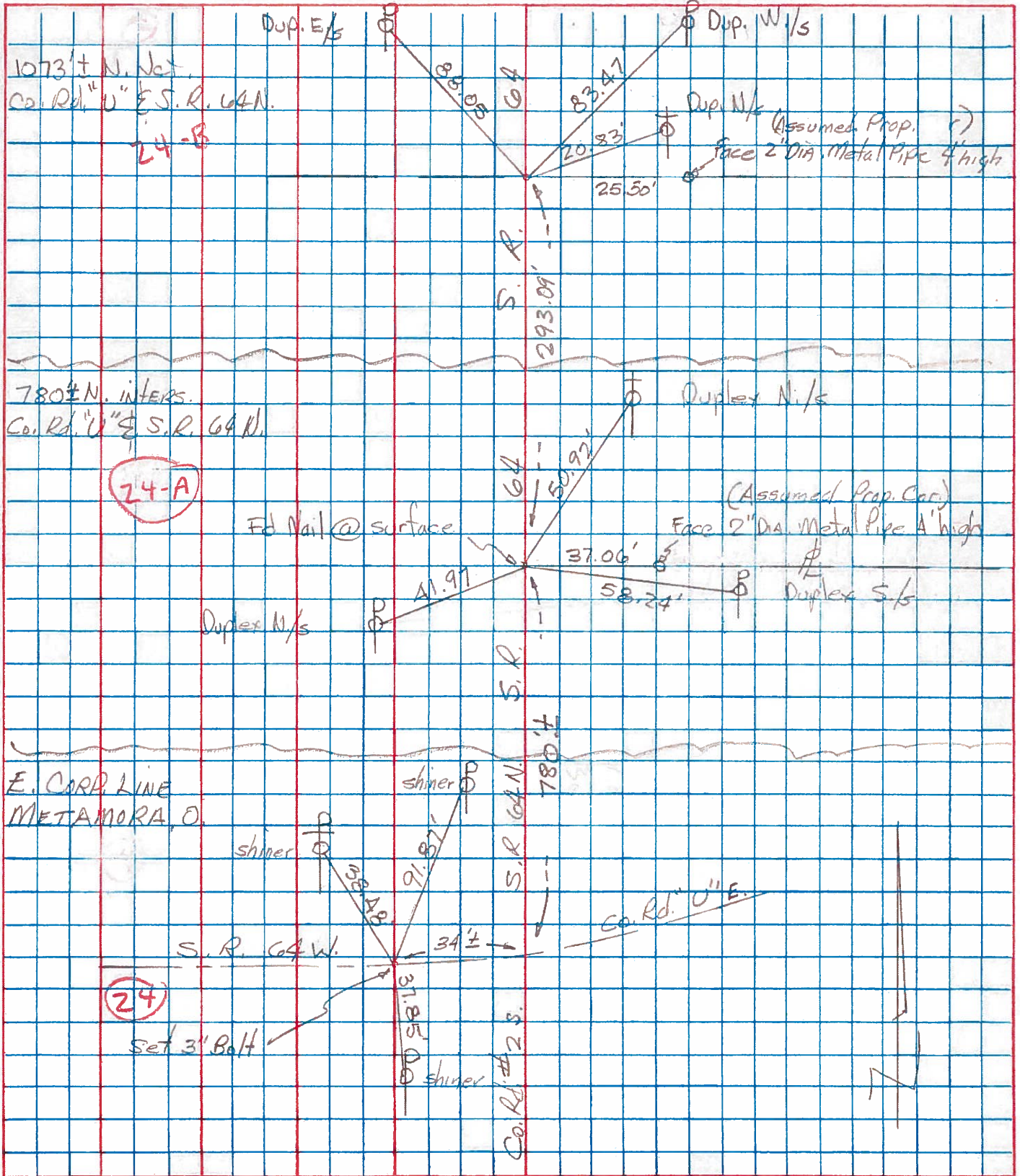

COMPUTATION SHEET

STATE OF OHIO - DEPARTMENT OF HIGHWAYS - BUREAU OF LOCATION AND DESIGN _____ COLUMBUS, OHIO
 BY Denna - Curtis - Granata - Omev DATE June 6, 1966 NO. _____ OF _____ SHEETS
 COUNTY Fulton SECTION _____
 DIV. NO. 2 S.R. 64 U.S.R. _____ I. R. _____
 SUBJECT OF THIS SHEET Monument Ref SR. 64 Metamora

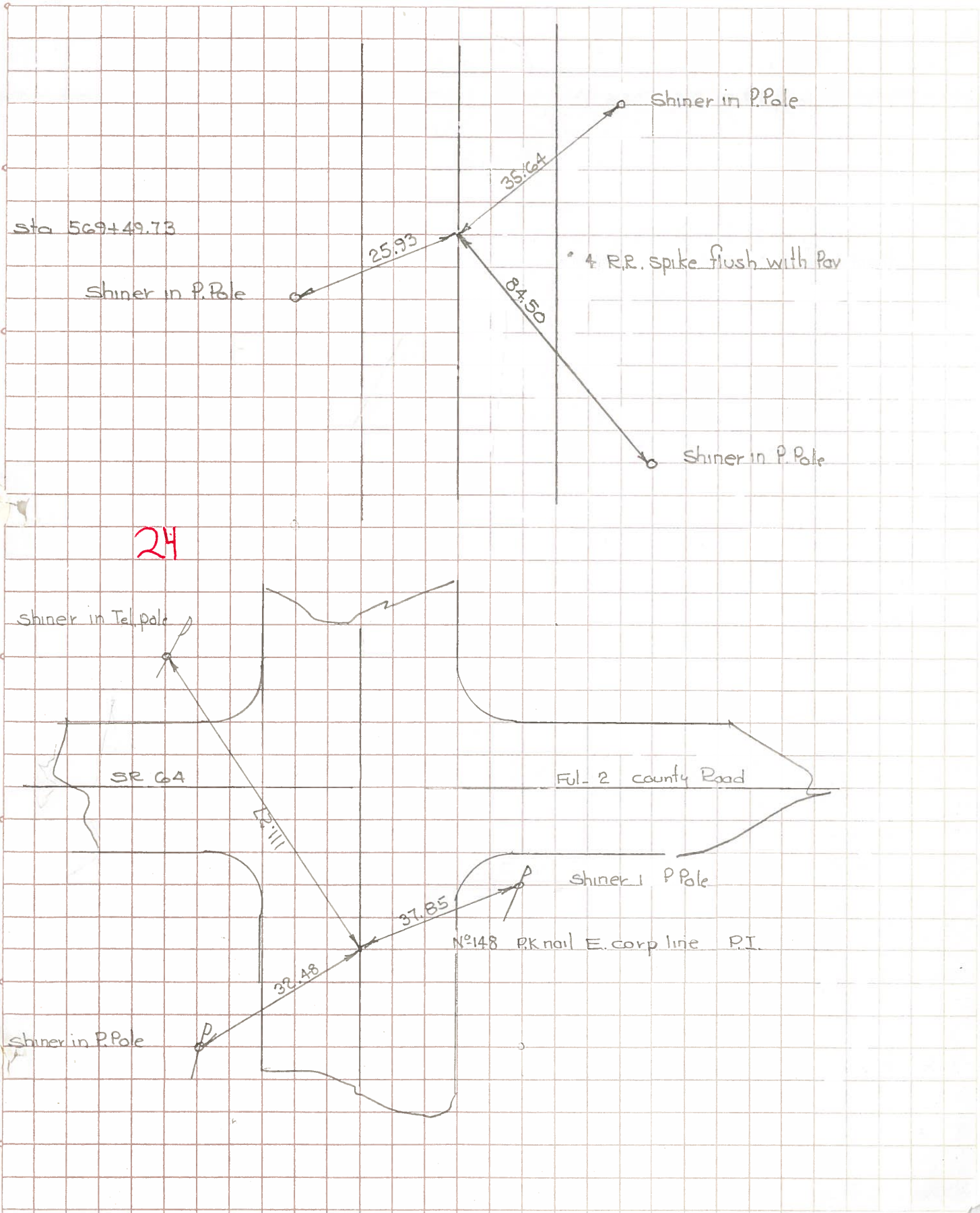

PERSONNEL TITLE PERSONNEL TITLE

COUNTY Fulton

DATE OK-1-28-58

S. R. # 64 & 120

WEATHER

SEC.

TEMP.

DESCRIPTION

LEFT

CENTER LINE

RIGHT

JOB NO.

Sta. 576+69.22
7" in pavement
P.I.

24
#148

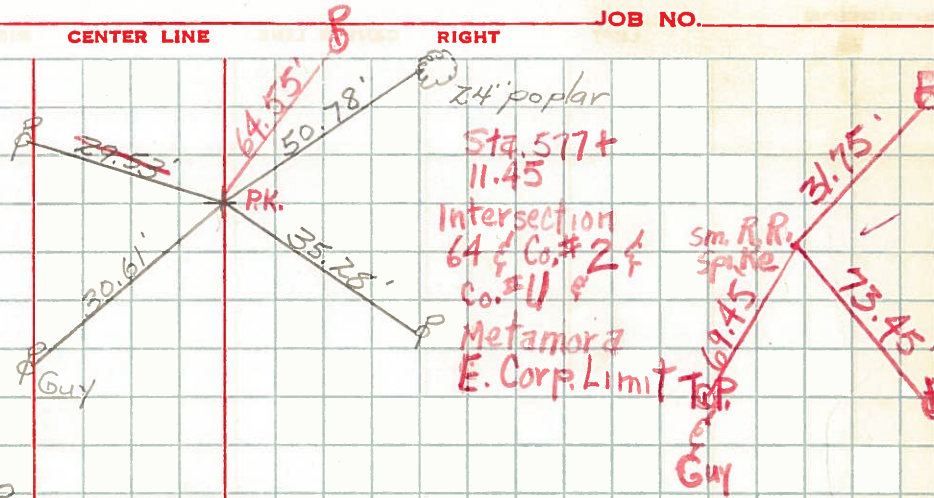

Sta. 547+70.67

S.E. Cor. Gulf Sign

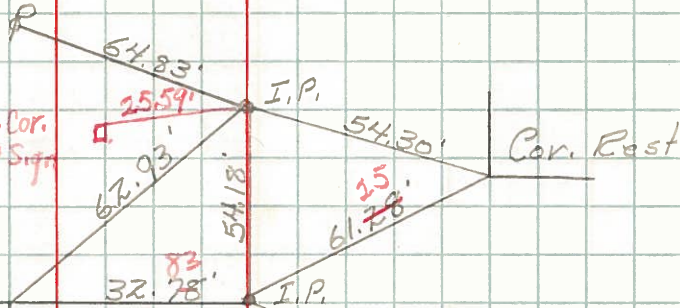

Sta. 547+16.49 =
Sta. 745+25.94
Main & Maple

#149
23-C

Becht-Malone Bldg.

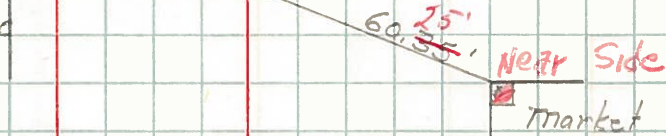

Iron Pin
Sta. 734+76.58
Swanton St.

#150

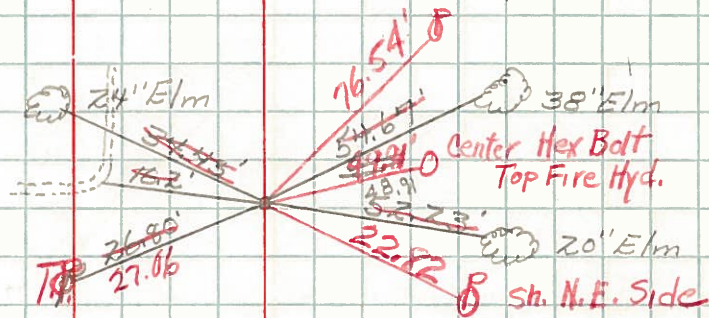

Sta. 720+72
Start proj @ W.
Corp. line
set nail & shiner
in joint Fu. Co. #3 & S.R. 120
#151

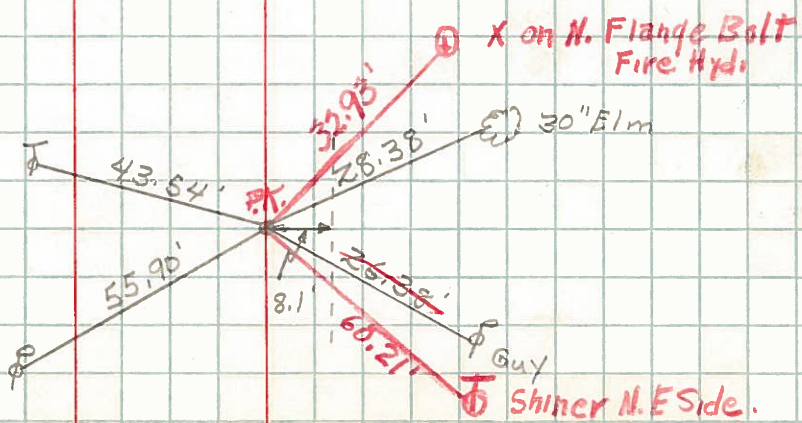

PERSONNEL	TITLE	PERSONNEL	TITLE
Kujiwa			
Beck			
Carpenter			

COUNTY Fulton DATE 12/12/52
 S. R. 64 WEATHER Rain
 SEC. _____ TEMP. 34

DESCRIPTION Ref. Metamora JOB NO. 02119
 LEFT CENTER LINE RIGHT

