

O.D.O.T. DISTRICT 2 SURVEY OFFICE (USE ONLY)

PERSONNEL _____ REFERENCE NO. 24 A SHEET 8 OF 10
 NOTES RHOADES DATE 6/23/21 ROUTE SR 64
 H.C. AUBLE WEATHER CLOUDY COUNTY FULTON
 R.C. NIESE TEMP. 63° TOWNSHIP AMBOY
 DWG BY NIESE PID 101213 SECTION 11
 T 9 S R 4 E

TYPE MONUMENT LG.R.R.SPIKE
 ON SURFACE - ~~BELOW~~ ON
 OFFSET \varnothing PAVEMENT ON LT : RT
- TO - EDGE PAVEMENT
 STATION: 585+59.71

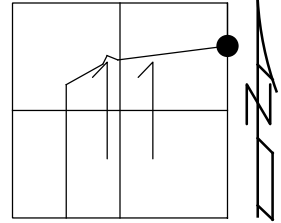

HORZ.DATUM: NAD83(2011) GEOID: NAVD88 2012A
 GRID: NORTHING: 748379.012 EASTING: 1586422.087

RECORD:
 SET H-TOOTH
 R.J. LUMBREEZER
 FD H-TOOTH
 6/20/07, DCH
 FD LG.R.R.SPIKE
 W/DIMPLE
 REFA24
 10/18/19, JFO
 6/23/21, DSA
 SET MAG/WASHER
 11/4/21, DSA

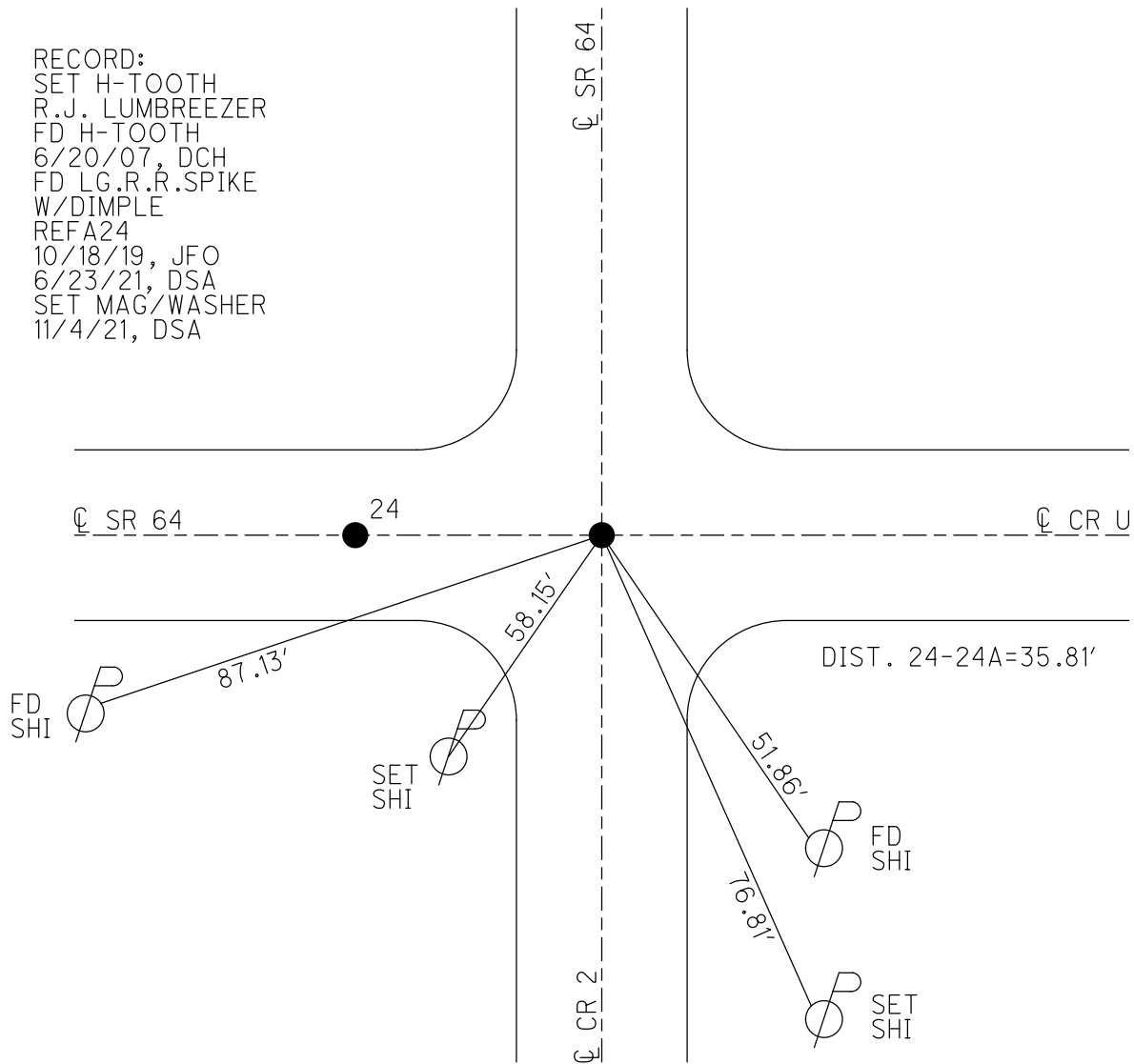

O.D.O.T. DISTRICT 2 SURVEY OFFICE (USE ONLY)

PERSONNEL _____ REFERENCE NO. 24 A SHEET 8 OF 8

NOTES HOMAN DATE 6/20/07 ROUTE SR 64

H.C. CORDES WEATHER SUNNY COUNTY FULTON

R.C. VIETH TEMP. 80° TOWNSHIP AMBOY

SECTION 11

T 9 N R 4 E

TYPE MONUMENT H-TOOTH

ON SURFACE - ~~BELOW~~ ON _____

LEFT - ☉ PAV'T - RIGHT ON _____

_____ TO _____ EDGE PAVEMENT

S.L.M. 572+88

GRID: NORTHING: 748378.907 EASTING: 1586422.021

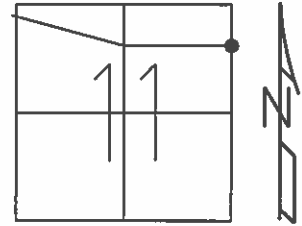

SET H-TOOTH
RJ. LUMBREZER

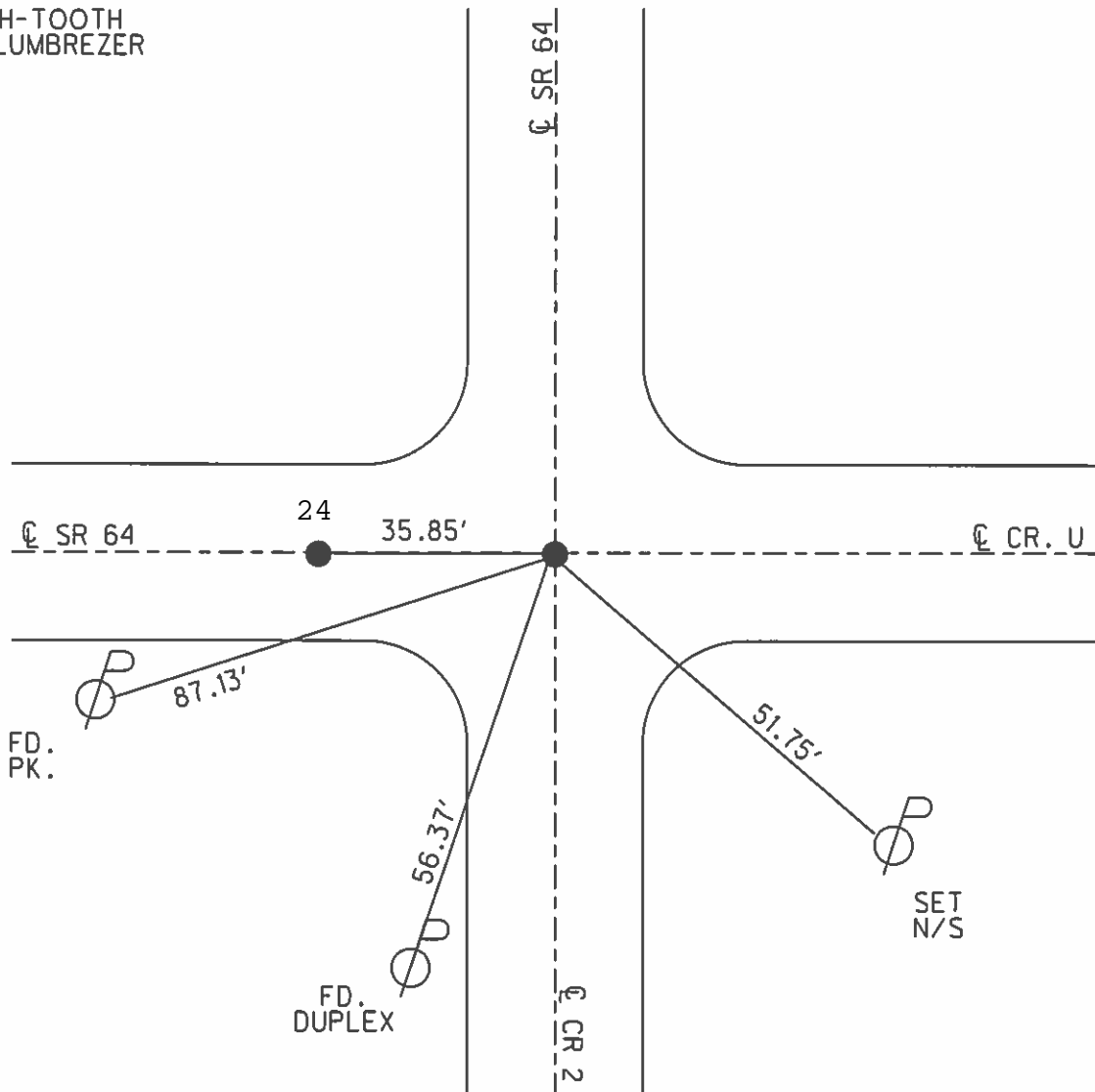

2677.534'

Form #1
to
"DEN 54"



KOHLI & KALIHAR ASSOCIATES, INC.
CONSULTING ENGINEERS & SURVEYORS 311 EAST MARKET, LIMA, OHIO 45801

PROJECT BRIDGE Ful-64-10.93 COUNTY FULTON SECTION _____

PARTY CHIEF BIBLER, HILE, BUETTNER DATE 12th APRIL 2000 NO. _____ OF _____ SHEETS

SUBJECT OF THIS SHEET HO 13. CONTROL

3: 10:00 AM
1/2 DUTY MAN

Sta. 58791.45
Sta. 57711.45

1080.00' (C/R)

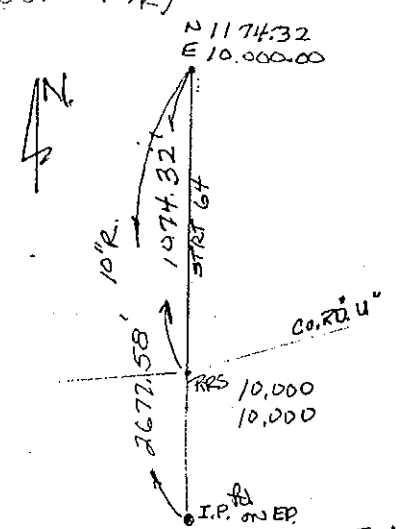

Sta. 587+91.45
(R)

(20) K&K
RRS. (ie mining SPIKE) FD ON SURFACE
N 1174.32
E, 10,000.00
Tinst h = 5.64' Elev. 719.59
"DEN 50"

STRT. 64

524.94' to Mont. C

4.65 @ 40

K&K. HUB & TACK C.P. (40)
N 10364.442
E, 10058.068

ELEV. 711.34
(29)

TEN MILE

580+45.375

CREEK

C.P. (30) K&K. HUB & TACK
N. 10291.042
E. 9935.453
ELEV. 710.21
(175)

B.M. [sq.]
elev. 715.75

04-13-2000 Thursday
Tinst @ (40)
T B/S @ (20) h = 5.24'
h = 5.54'
T @ (30) h = 5.26'
office

578+00
@ 57+800.00 = 82.87'

@ 1:49 Collected JAF
04-11-2000

Adj. 577+17.13
K&K. STA. 577+17.13
Sta. 577+11.45
(R)

CO. RD. "U"

(50) h 5.15' N. 13751.859
E. 10,000.130

T B/S 5.24'
RRS FD. ON SURFACE
ELEV. 717.97
"DEN 54"
N: 10+000
E 10+000
(10)

CO. RD. 2

M110NE01	SEC. = 1-2 & 12-11	ROAD: Intersection SR.64, Rd. 2, & Rd. U
ANNEL:	T- 9 - S	CORNER: Control Point
brezer	R- 4 - E	DATE: 12-17-98
den	TWP. = Amboy	WEATHER: Sunny 35° F

DESCRIPTION: 11-25-98 Set RRSpk. @ Int. SR64, Rd. U & Rd. 2 Re-Established This Point Based On Previous Surveys, To Clarify the Position Of This Point. RJ Lumbrezer Set H-Tooth 9-3-99

