

June 1947

FOR ANY QUESTIONS PLEASE CONTACT ODOT DIST. 2 DEAL ESTATE AT 419-353-8134

SEC. 32

MURBACH'S 3RD ADDITION
VILLAGE OF ARCHBOLD

SEC. 29 GERMAN TWP. T.7N. R.5E.

FULTON COUNTY
FUL-2-430
FUL-66-397-4.97
R/W PLANS

DATE 7/23/48 DRAWN BY R.P.
REVISIONS
LENGTH OF PROJECT 2.990 Miles

THE TOLEDO EDISON CO. POWER POLES ON EAST SIDE OF ROAD
THE OHIO BELL TELEPHONE CO. POLES ON WEST SIDE OF ROAD
THE NORTHWESTERN OHIO TELEPHONE CO. UNDERGROUND CABLE ON EAST SIDE OF ROAD
THE OHIO GAS CO. 6" LINE CROSSES ROAD

1/6

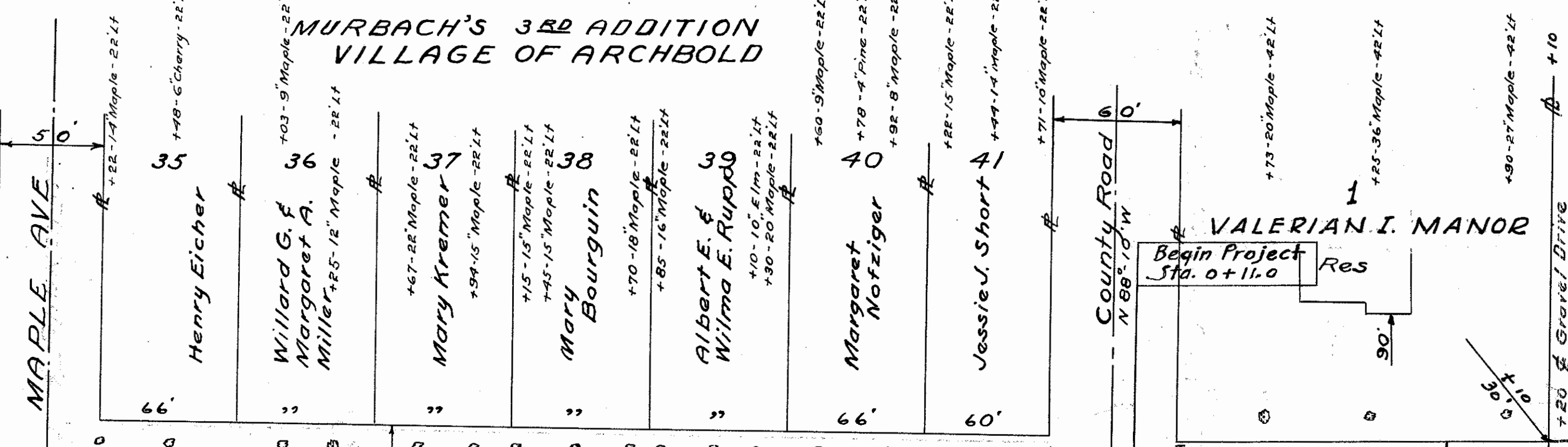

VALERIAN I. MANOR

BERT L. & CECELIA M. GRIME

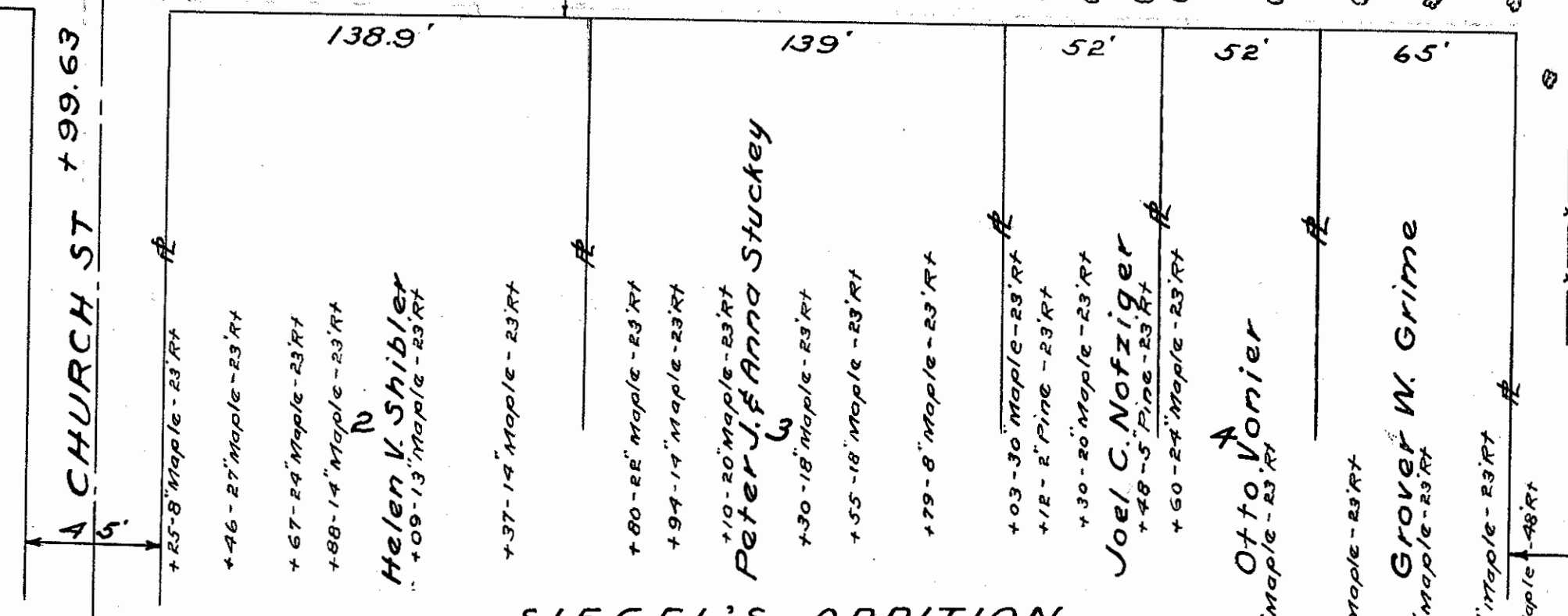

SIEGEL'S ADDITION
VILLAGE OF ARCHBOLD
SEC. 33

SEC. 28 GERMAN TWP. T.7N. R.5E.

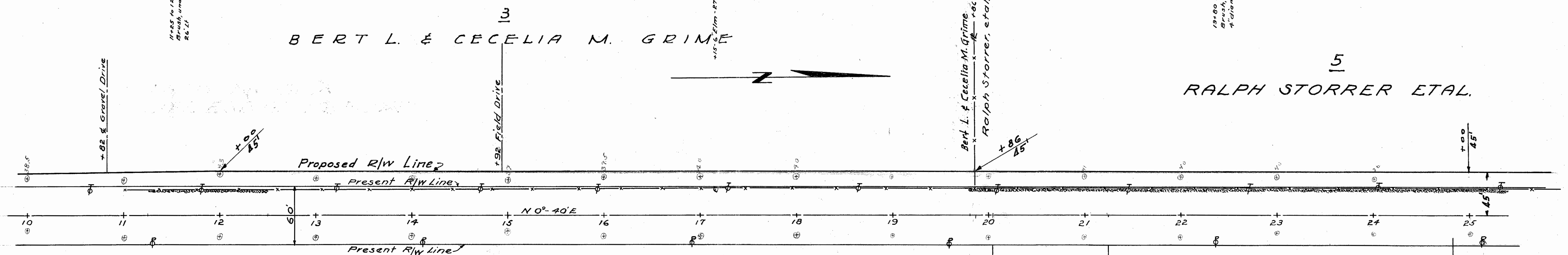

BERT L. & CECELIA M. GRIME

RALPH STORRER ETAL.

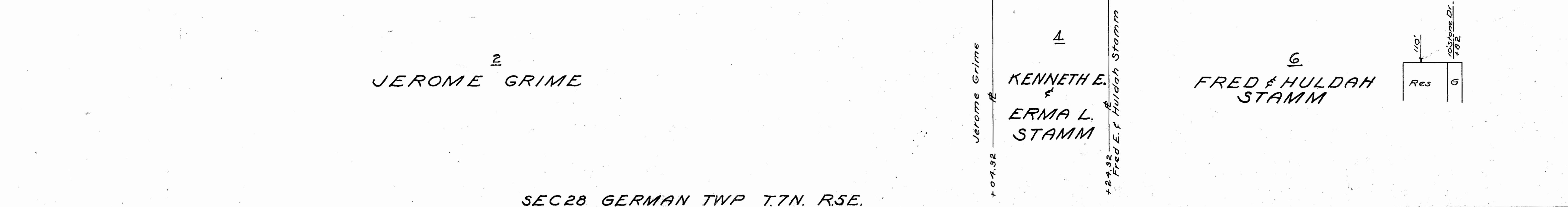

JEROME GRIME

KENNETH E. & ERMA L. STAMM

FRED & HULDAH STAMM

SEC. 28 GERMAN TWP. T.7N. R.5E.

FULTON COUNTY		3 6
FUL-2-436		
FUL-66-397-4.97		
R/W PLANS		
DATE 7/23/48	DRAWN BY R.P.	
REVISED		
LENGTH OF PROJECT	2.990 Miles	

1
FRED & HULDAH STAMM

4
WILLIAM M. & DINAH J. WYSE

3
SIMON A. & ROSA NOFZIGER

5
FRED & HULDAH STAMM

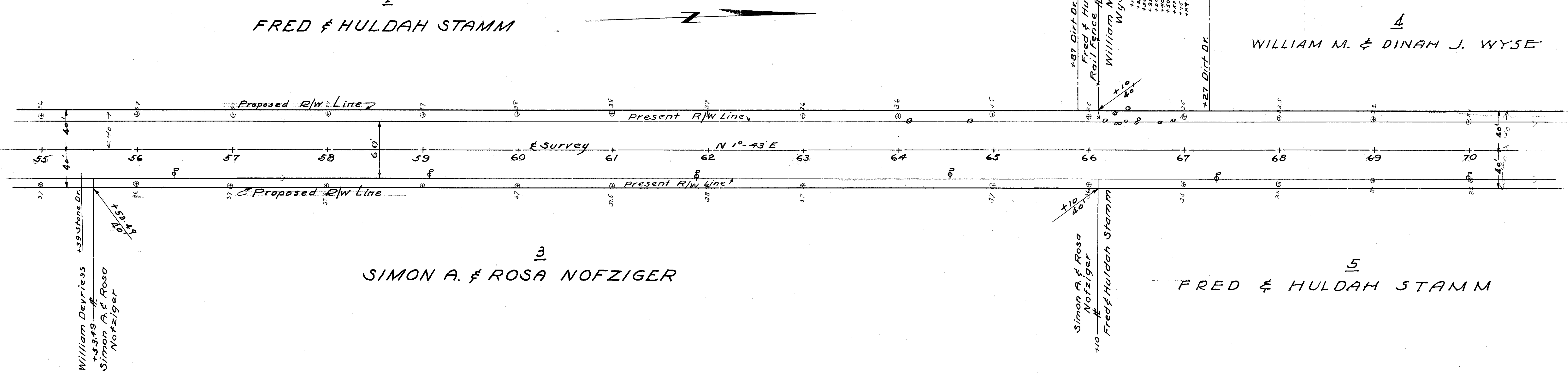

SEC. 21 GERMAN TWP. T.7N. R.5E.
 SEC. 20 GERMAN TWP. T.7N. R.5E.

4
WILLIAM M. & DINAH J. WYSE

5
FRED & HULDAH STAMM

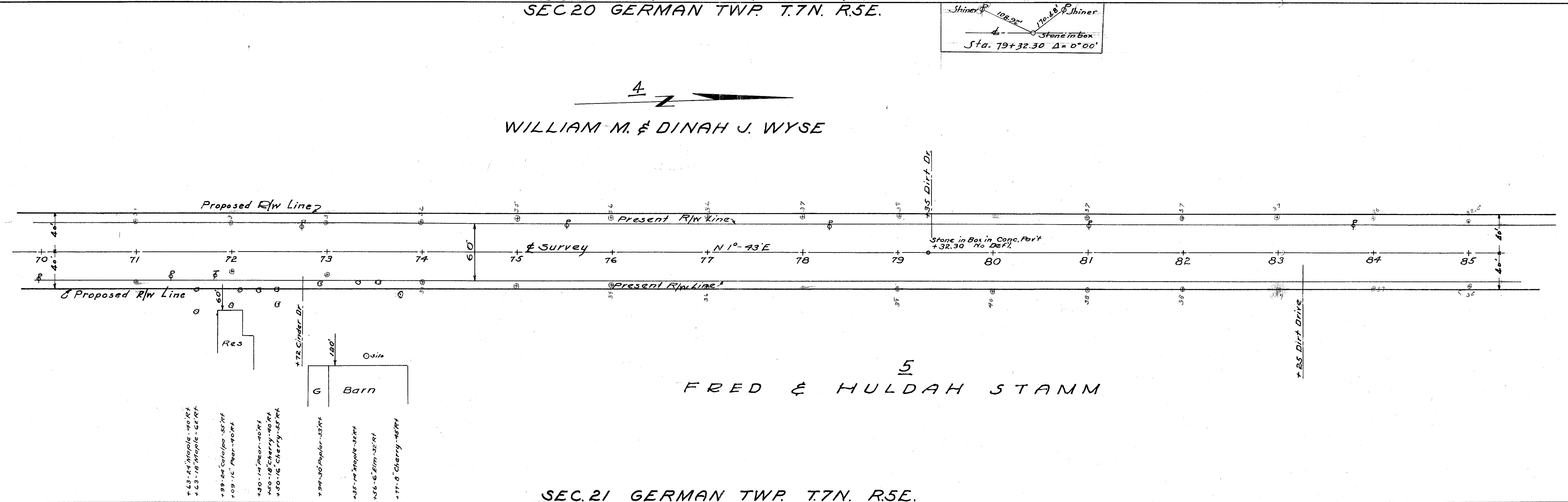

Scanned June 1997

SEC.20 GERMAN TWP. T.7N. R.5E.

FULTON COUNTY
FUL-2-436
FUL-66-3.97-4.97
R/W PLANS

4
6

DATE DRAWN BY R.P.
REVISED 7/23/88 6/7/54
LENGTH OF PROJECT 2.990 Miles

4
WILLIAM M. & DINAH J. WYSE

5
FRED & HULDAH STAMM

6
ORVAL & ADA M. NAFZIGER

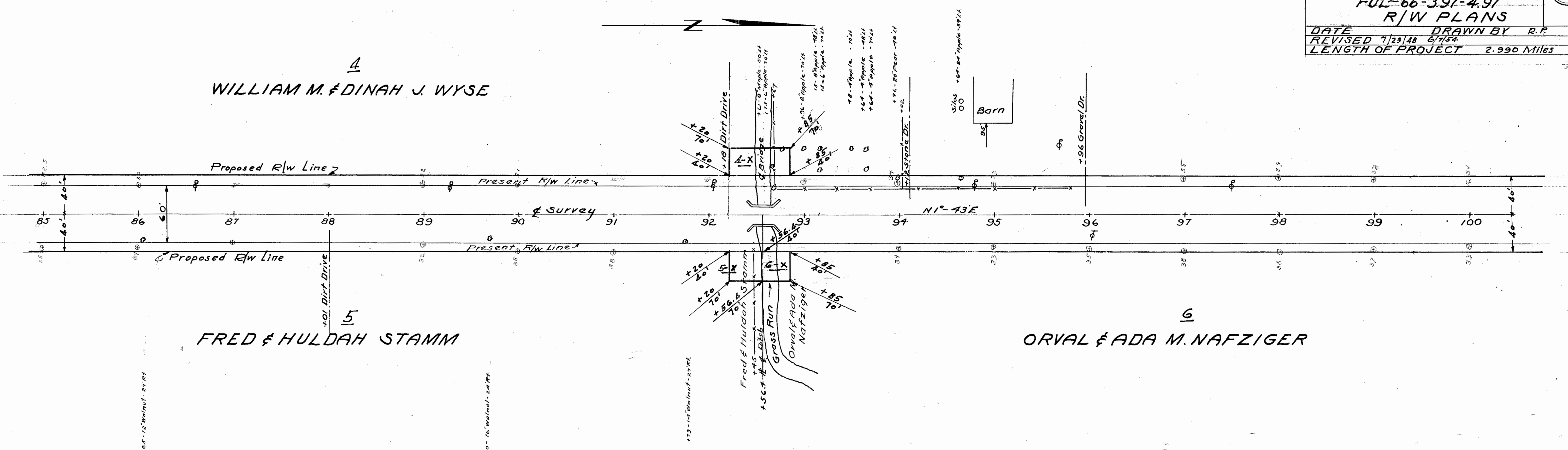

SEC.21 GERMAN TWP. T.7N. R.5E.

SEC.17 GERMAN TWP. T.7N. R.5E.

SEC.20 GERMAN TWP. T.7N. R.5E.

4
WILLIAM M. & DINAH J. WYSE

7
WALTER M. BRENISER

6
ORVAL & ADA M. NAFZIGER

8
GEORGE A. FLORY

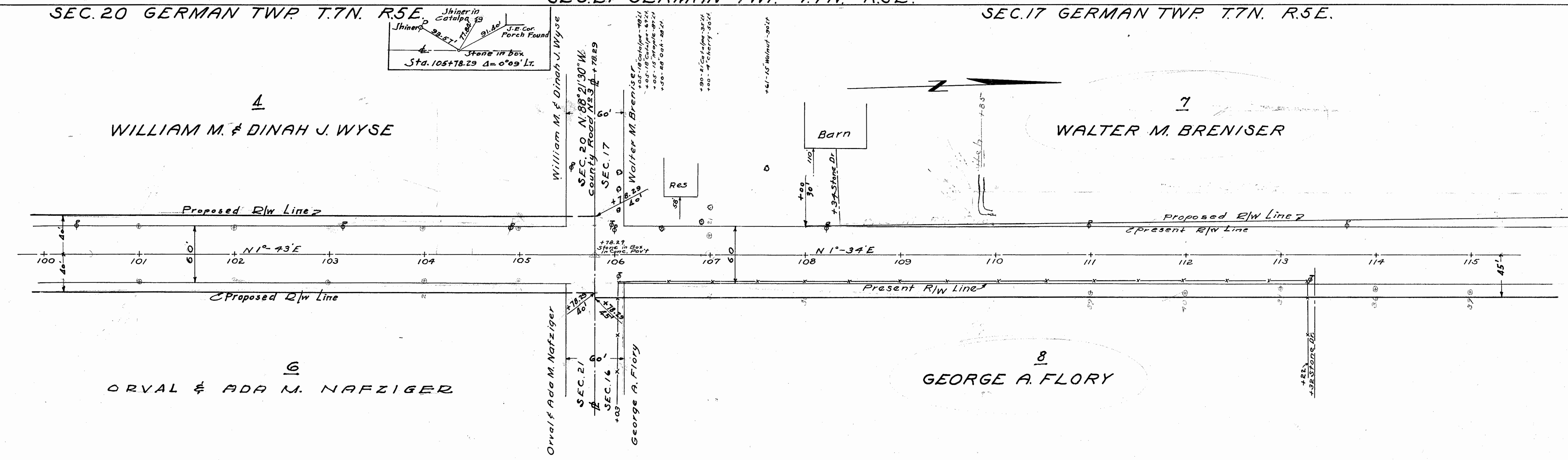

SEC.21 GERMAN TWP. T.7N. R.5E.

SEC.16 GERMAN TWP. T.7N. R.5E.

Scanned June 1997

WALTER M. BRENISER

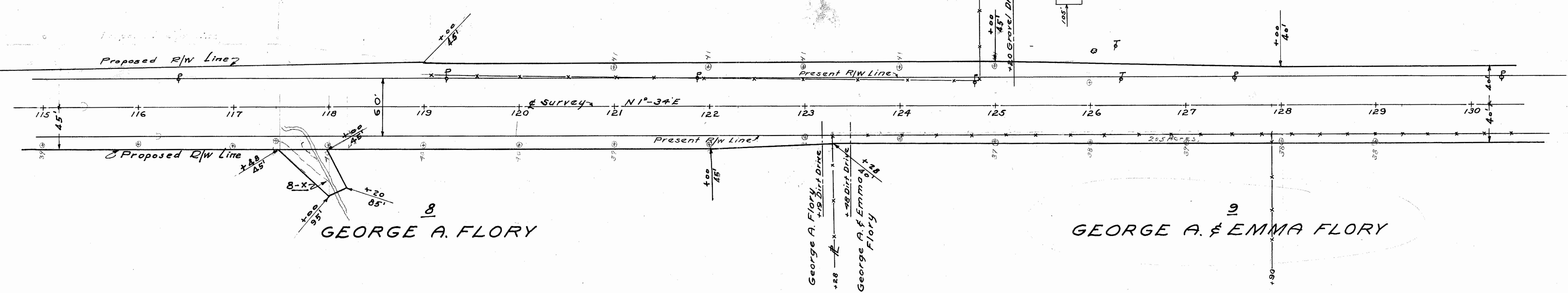

SEC. 16 GERMAN TWP. T. 7N. R. 5E.
SEC. 17 GERMAN TWP. T. 7N. R. 5E.

NELSON V. & MINNIE HEER

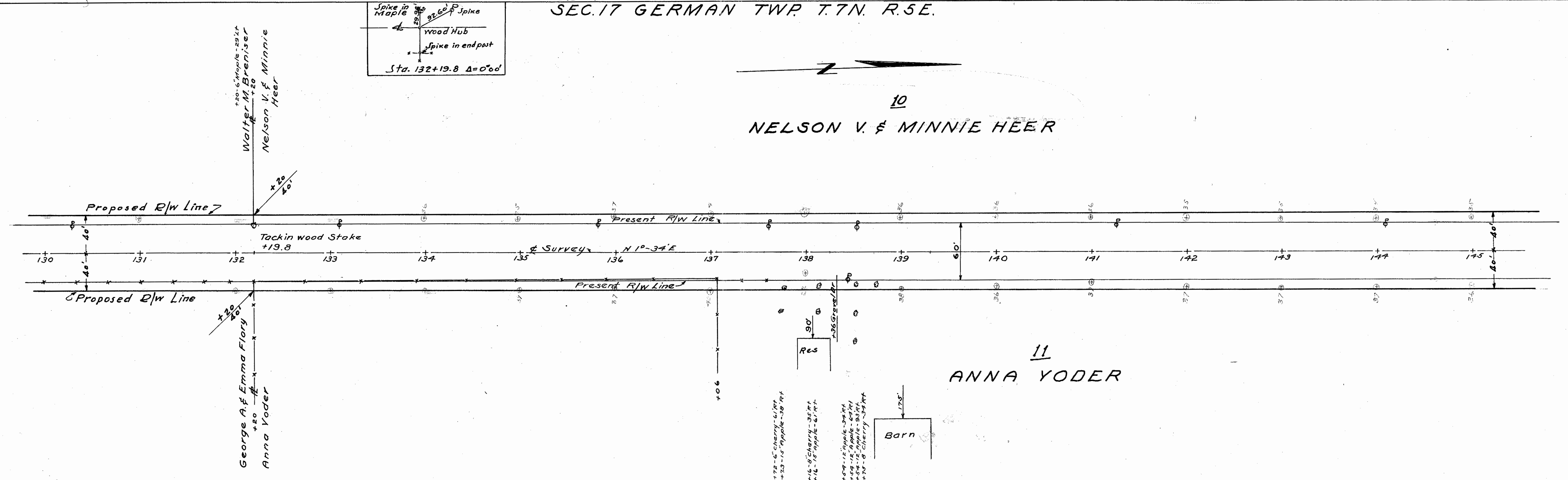

Stamped June 1947

SEC. 29 GERMAN TWP. T.7N. R.5E.

FULTON COUNTY
FUL-2-436
FUL-66-397-4.97
R/W PLANS

DATE 7/23/48 DRAWN BY R.P.
REVISED
LENGTH OF PROJECT 2.990 Miles

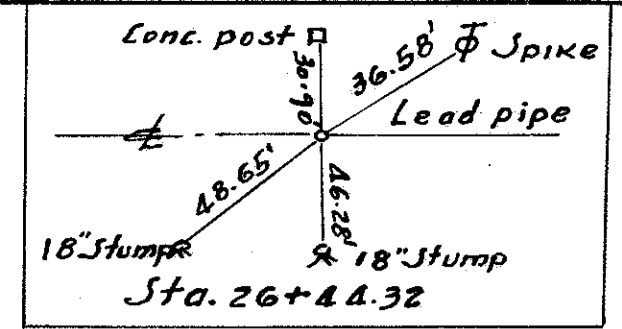

7

EPHRIAM RUPP

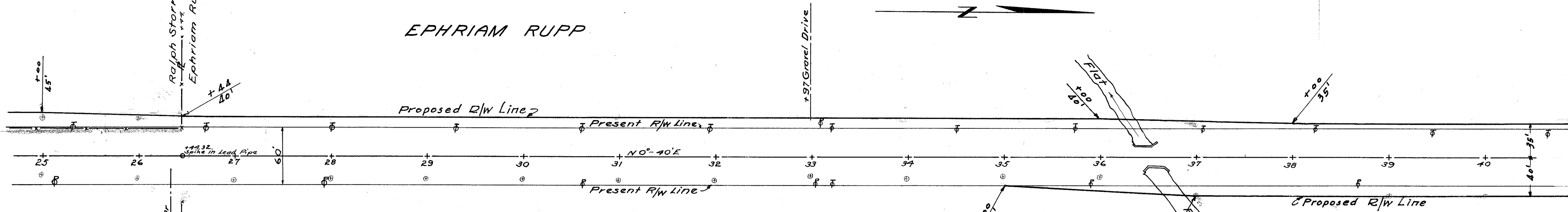

8

VIOLA RUPP, ETAL.

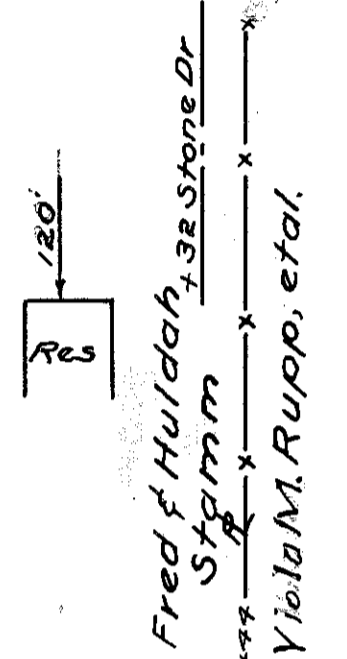

SEC. 28 GERMAN TWP. T.7N. R.5E.
SEC. 29 GERMAN TWP. T.7N. R.5E.

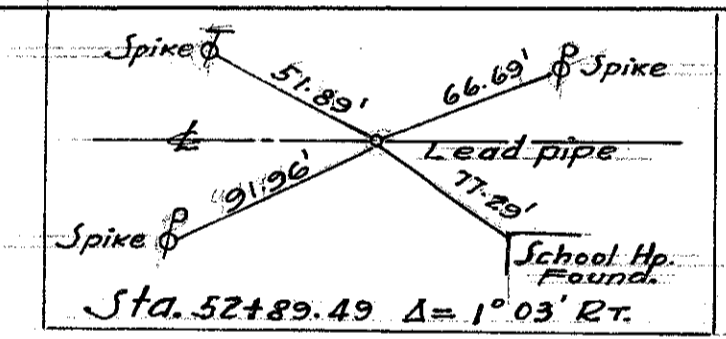

9

SYLVESTER H. GRIME

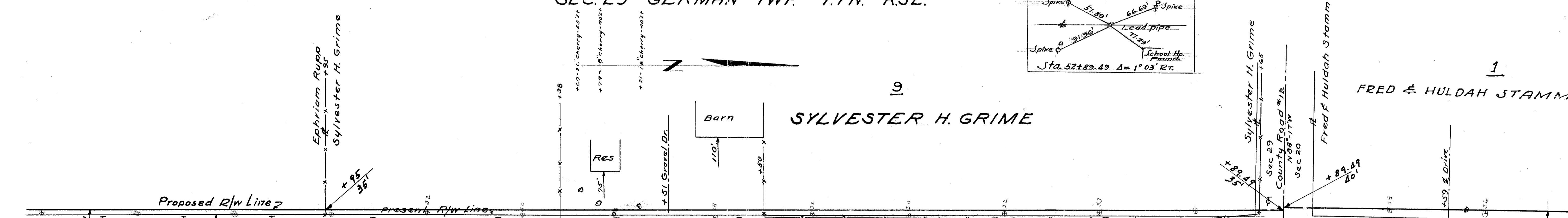

8

VIOLA M. RUPP, ETAL.

1

FRED & HULDAH STAMM

2

WILLIAM DEVRIESS

SEC. 28 GERMAN TWP. T.7N. R.5E.

Scanned June 1997

SEC. 17 GERMAN TWP. T. 7N. R. 5E.

FULTON COUNTY
FUL-2-436
FUL-66-397-4.97
R/W PLANS

DATE 7/23/88
REVISIONS
LENGTH OF PROJECT 2.990 Miles
DRAWN BY R.R.

10

NELSON V. & MINNIE HEER

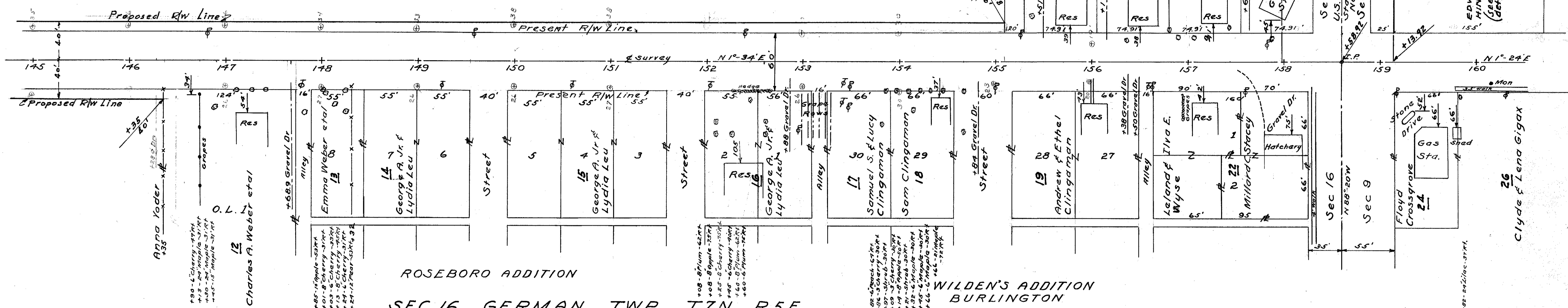
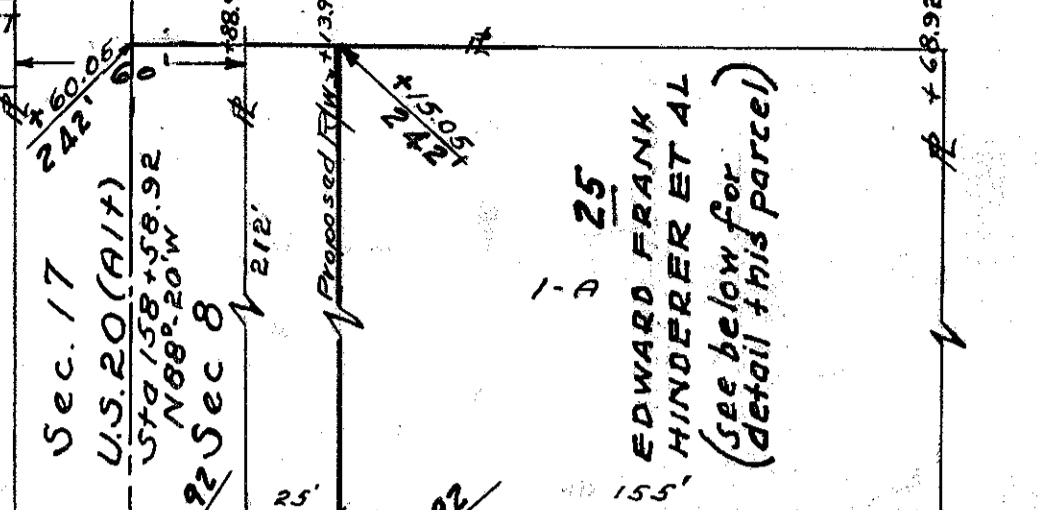
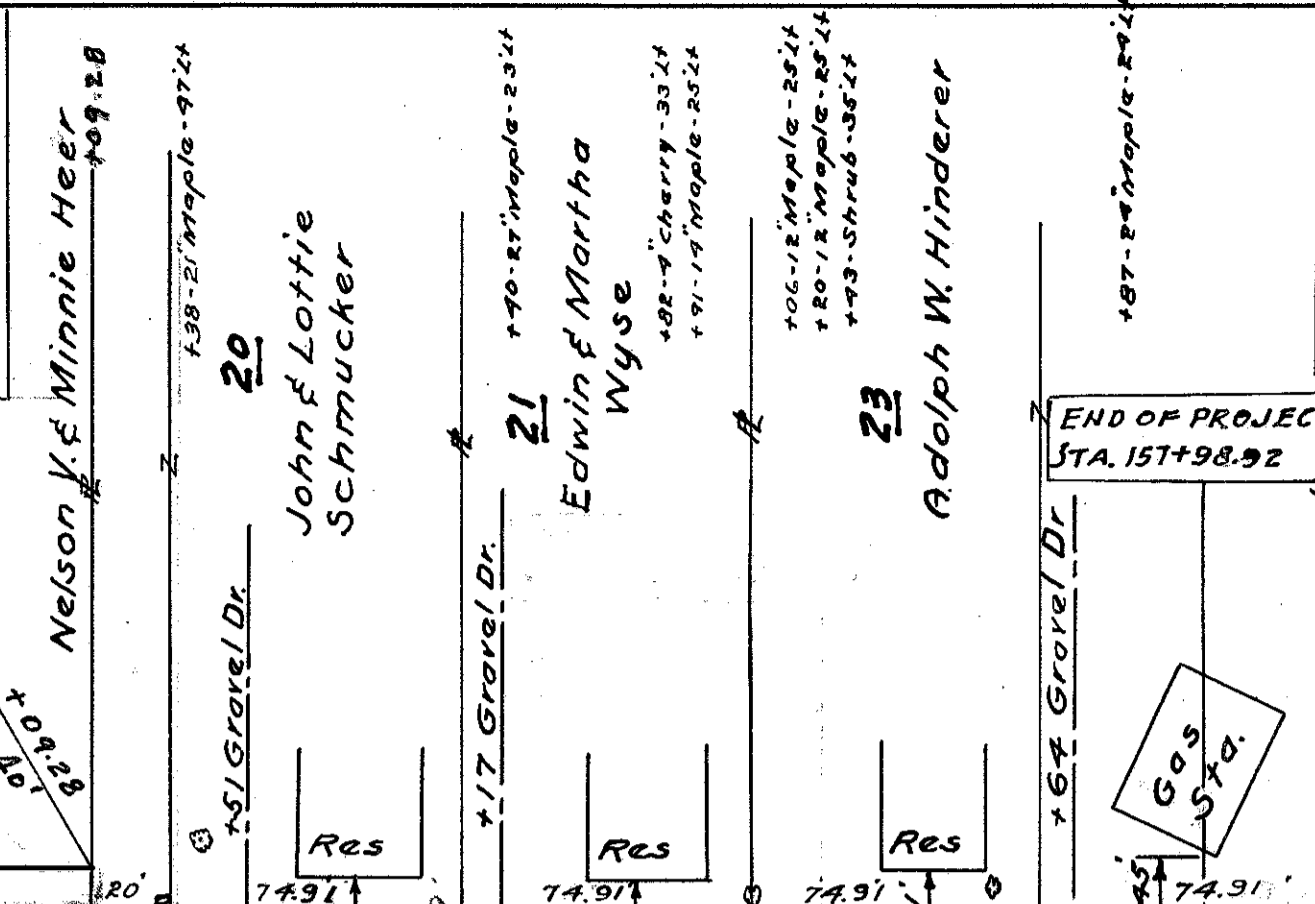
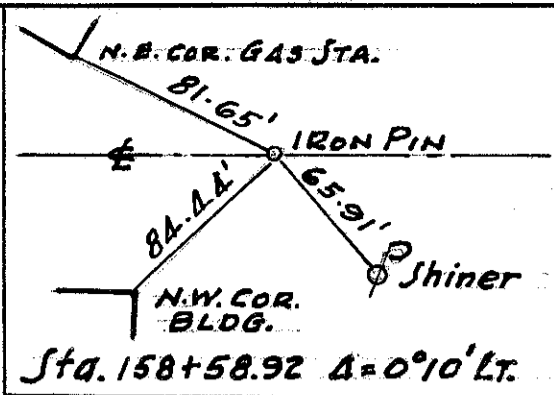

ROSEBORO ADDITION

WILDEN'S ADDITION
BURLINGTON

SEC. 16 GERMAN TWP. T. 7N. R. 5E.

SEC. 8 GERMAN TWP. T. 7N. R. 5E.

ELMIRA

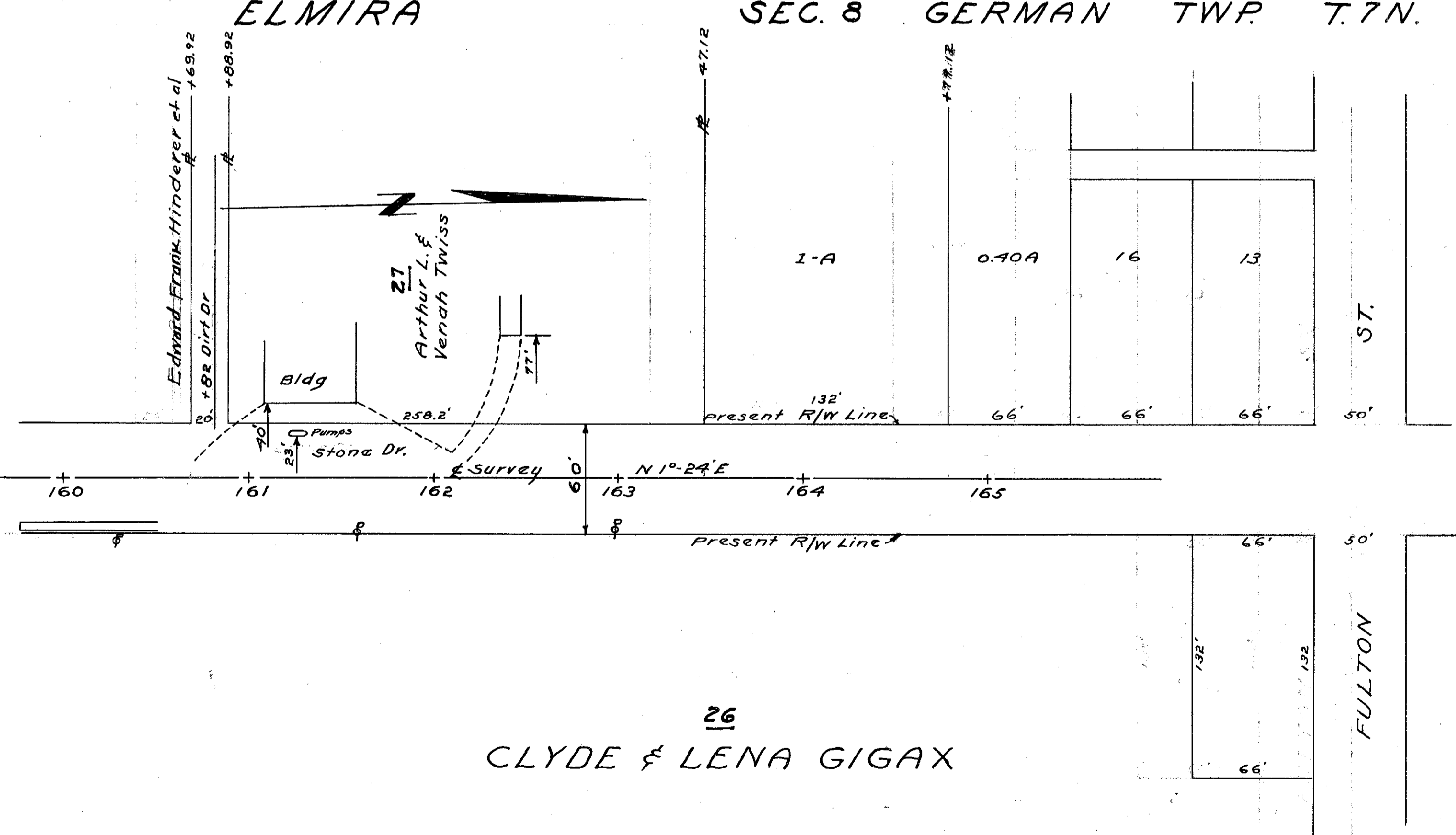

CLYDE & LENA GIGAX

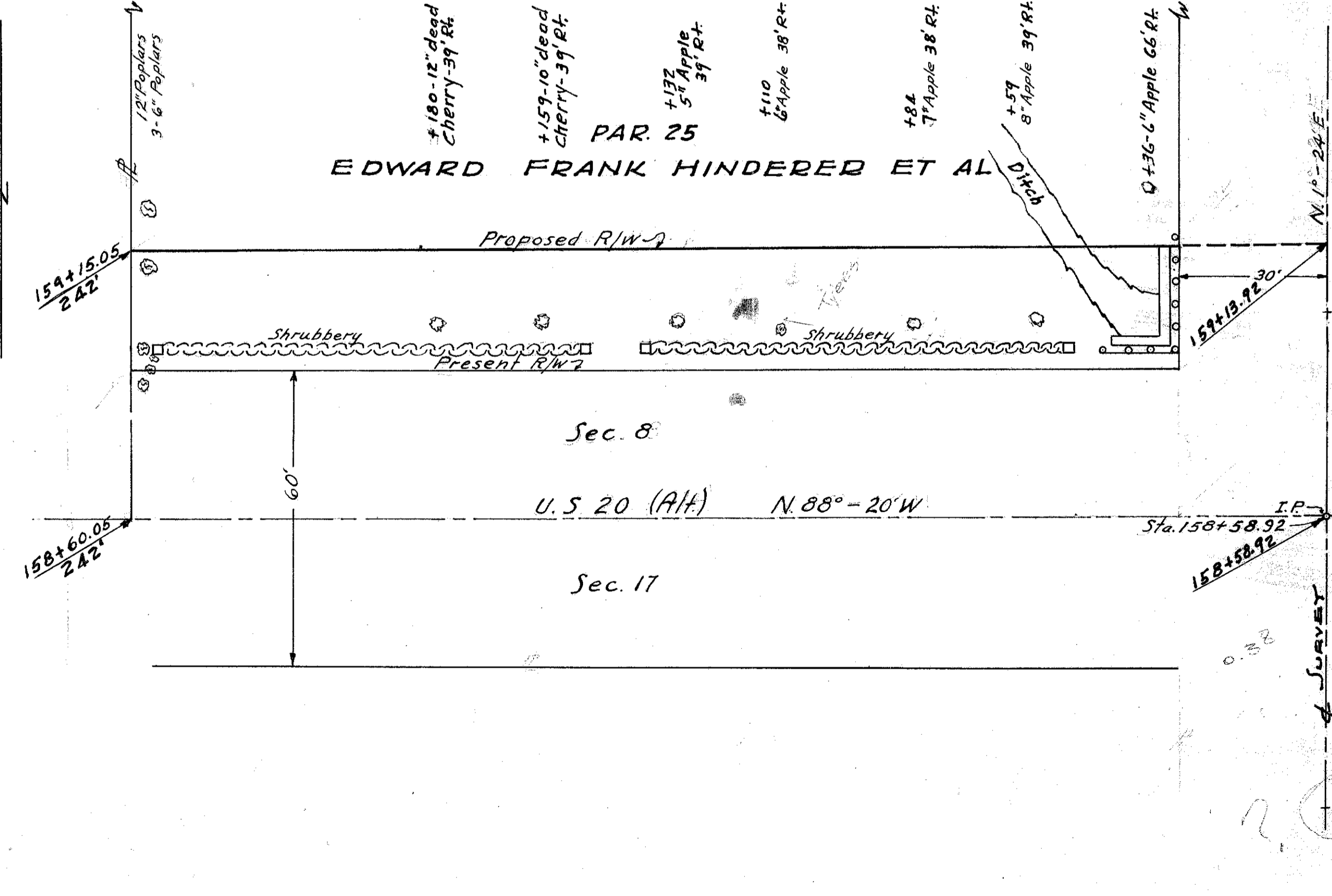

ELMIRA

SEC. 9 GERMAN TWP. T. 7N. R. 5E.