

STATE OF OHIO DEPARTMENT OF TRANSPORTATION

FUL 66-4.70

GERMAN TOWNSHIP FULTON COUNTY

FHWA REGION	STATE	PROJECT
5	OHIO	

FULTON COUNTY
FUL 66-4.70

BRS - 306(8)
RIGHT OF WAY ONLY
FUL 66-4.71

STATE JOB NO. 022650

Name of Acquiring Agency
STATE OF OHIO

CONVENTIONAL SIGNS

- County Line
- Corporation Line
- Township Line
- Section Line
- Property Line
- Existing Storm Sewer w/Catch Basin & Manhole
- Proposed Storm Sewer w/Catch Basin & Manhole
- Poles: Power, Telephone
- Tree-Stump
- Tree-Stump To Be Removed
- Existing Mail Box & Signs
- Existing Fence
- Existing Guardrail
- Proposed Guardrail
- Existing Right-of-Way
- Proposed Right-of-Way

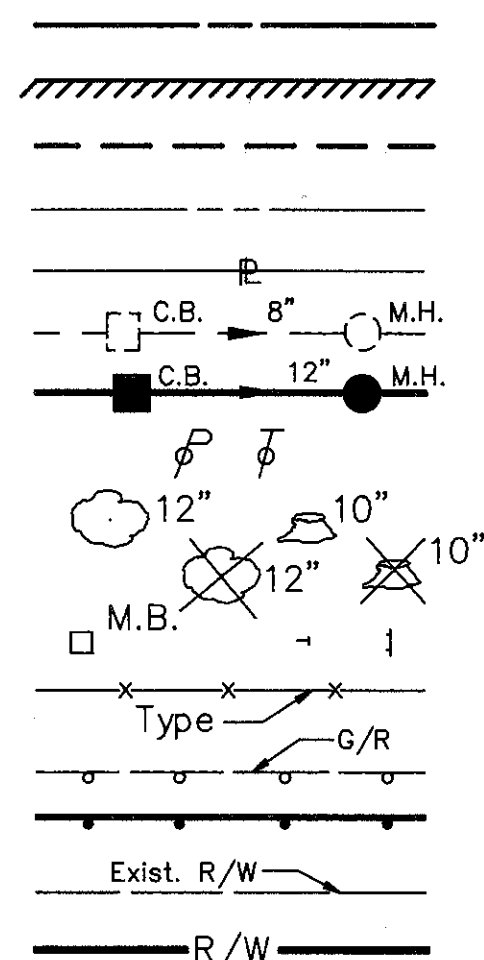

BEGIN PROJECT STA. 248+25.00
END PROJECT STA. 249+25.00

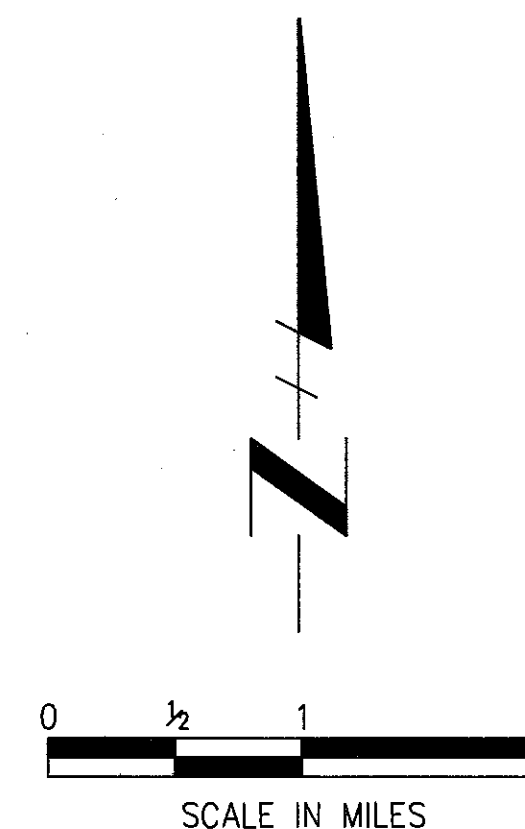
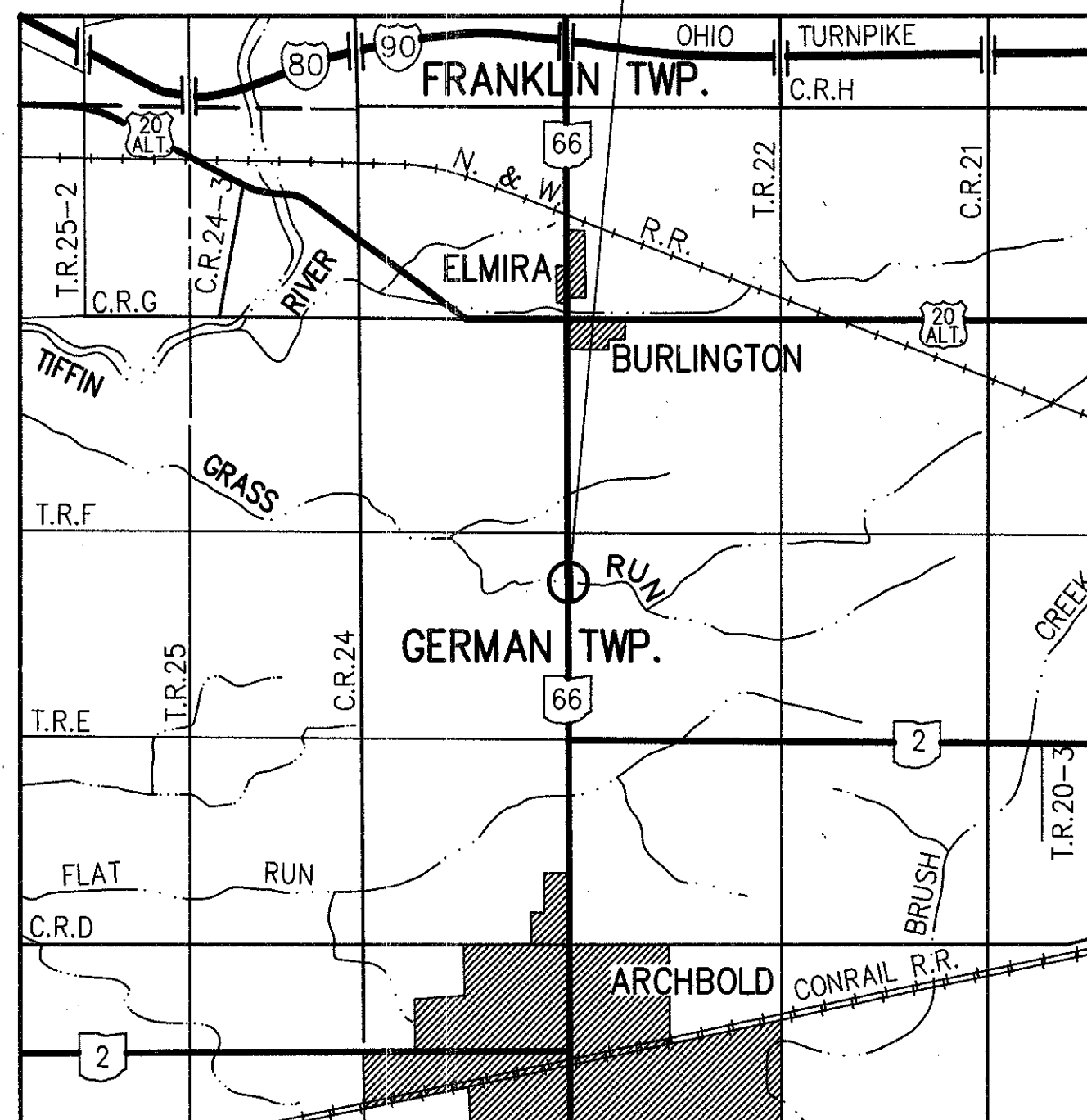

INDEX OF SHEETS

- Title Sheet
- Centerline Survey Plat
- Property Map
- Summary of Additional R/W Required
- Right of Way Plan

- 1
- 2
- 3
- 4

LOCATION MAP

PLAN PREPARED
BY
DANSARD GROHNKE LONG, Limited
Toledo, Ohio

- PORTION TO BE IMPROVED
- INTERSTATE ROUTE
- STATE AND FEDERAL ROUTES
- OTHER ROADS
- DETOUR - FOR ROUTE SEE SHEET NO. 2

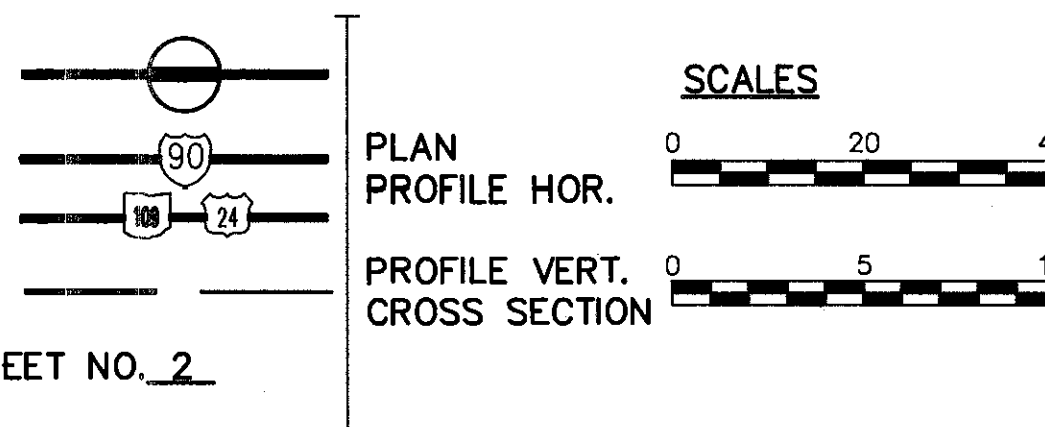

Approved _____
Date _____ Assistant Deputy Director for Real Estate

Approved _____
Date _____ Director, Department of Transportation

DEPARTMENT OF TRANSPORTATION
FEDERAL HIGHWAY ADMINISTRATION

APPROVED:
DIVISION ADMINISTRATOR _____ DATE _____

FILE NO. _____ PROJECT: FUL 66-4.70
DATE OF LETTING _____ 19____
CONTRACT NO. _____

UNDERGROUND UTILITIES
TWO WORKING DAYS
BEFORE YOU DIG
Call 800-362-2764(Toll free)
OHIO UTILITIES PROTECTION SERVICE
NON-MEMBERS
MUST BE CALLED DIRECTLY

Scanned June 1997

R006 #2 A-56

Scanned June 1994

CENTERLINE SURVEY PLAT

OHIO DEPARTMENT OF TRANSPORTATION

STATE ROUTE 66-SEC. 4.70 FULTON COUNTY

GERMAN TOWNSHIP T.7N. R.5E. SECTIONS 20 AND 21

FHWA REGION	STATE	PROJECT
5	OHIO	

20
23

FULTON COUNTY
FUL 66-4.70
R/W PLAN

1
4

RIGHT OF WAY ONLY FUL 66-4.71

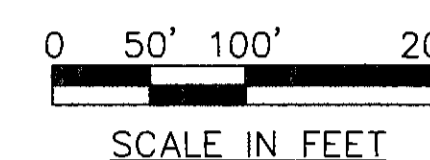
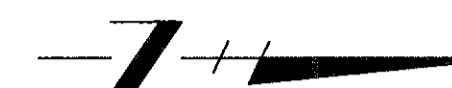

FULTON COUNTY GERMAN TOWNSHIP
NE 1/4 SECTION 20 T.7N. R.5E.

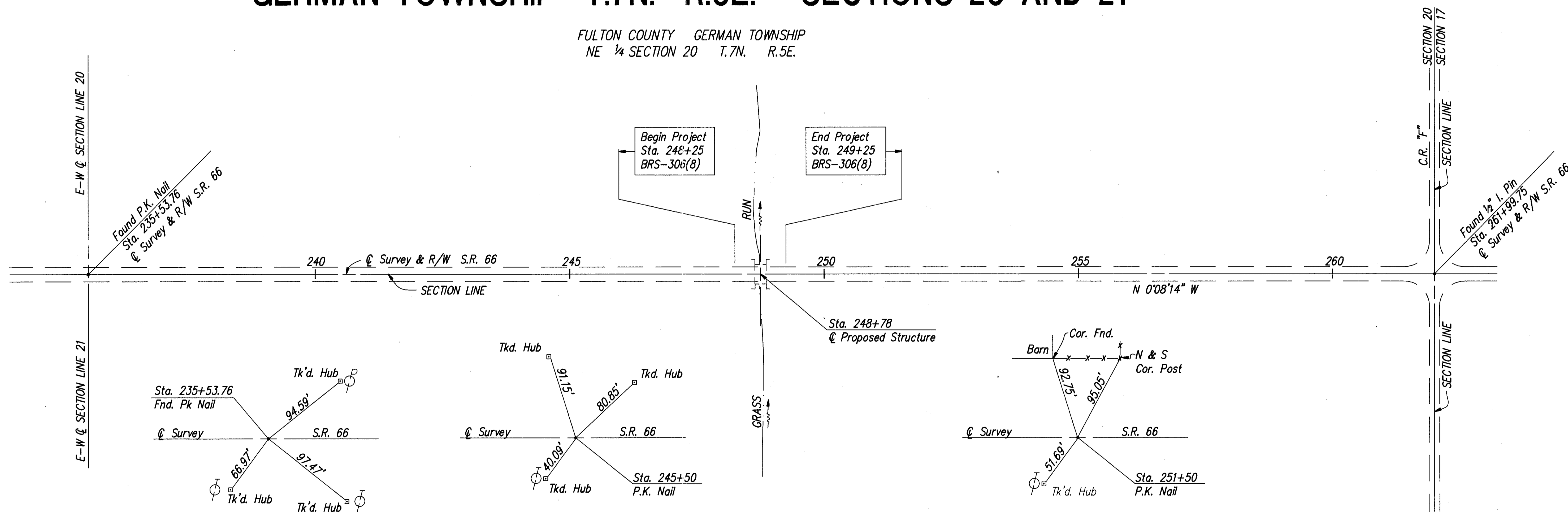

FULTON COUNTY GERMAN TOWNSHIP
NW 1/4 SECTION 21 T.7N. R.5E.

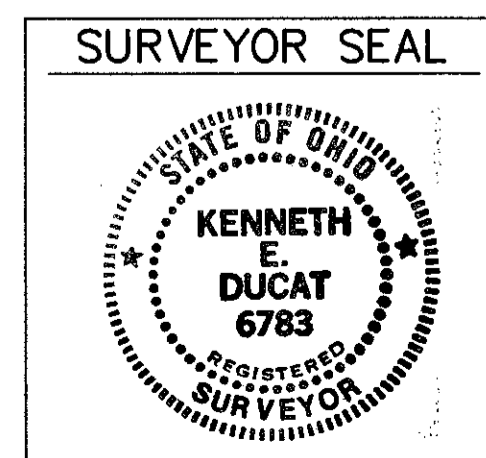

I HEREBY CERTIFY THIS PLAT TO BE A TRUE
 DELINEATION OF A SURVEY MADE BY
 DANSARD-GROHNKE-LONG, Limited Toledo, Ohio
 DATE 2/26/90 SIGNED Kenneth E. Ducat
 REGISTERED SURVEYOR No. 6783

RECEIVED _____ AT _____
 RECORDED _____
 PLAT BOOK _____ PAGE _____
 SIGNED _____
 FULTON COUNTY RECORDER

PROPERTY MAP

FHWA REGION	STATE	PROJECT
5	OHIO	

21
23

FULTON COUNTY
FUL 66-4.70
R/W PLAN

2
4

RIGHT OF WAY ONLY FUL 66-4.71

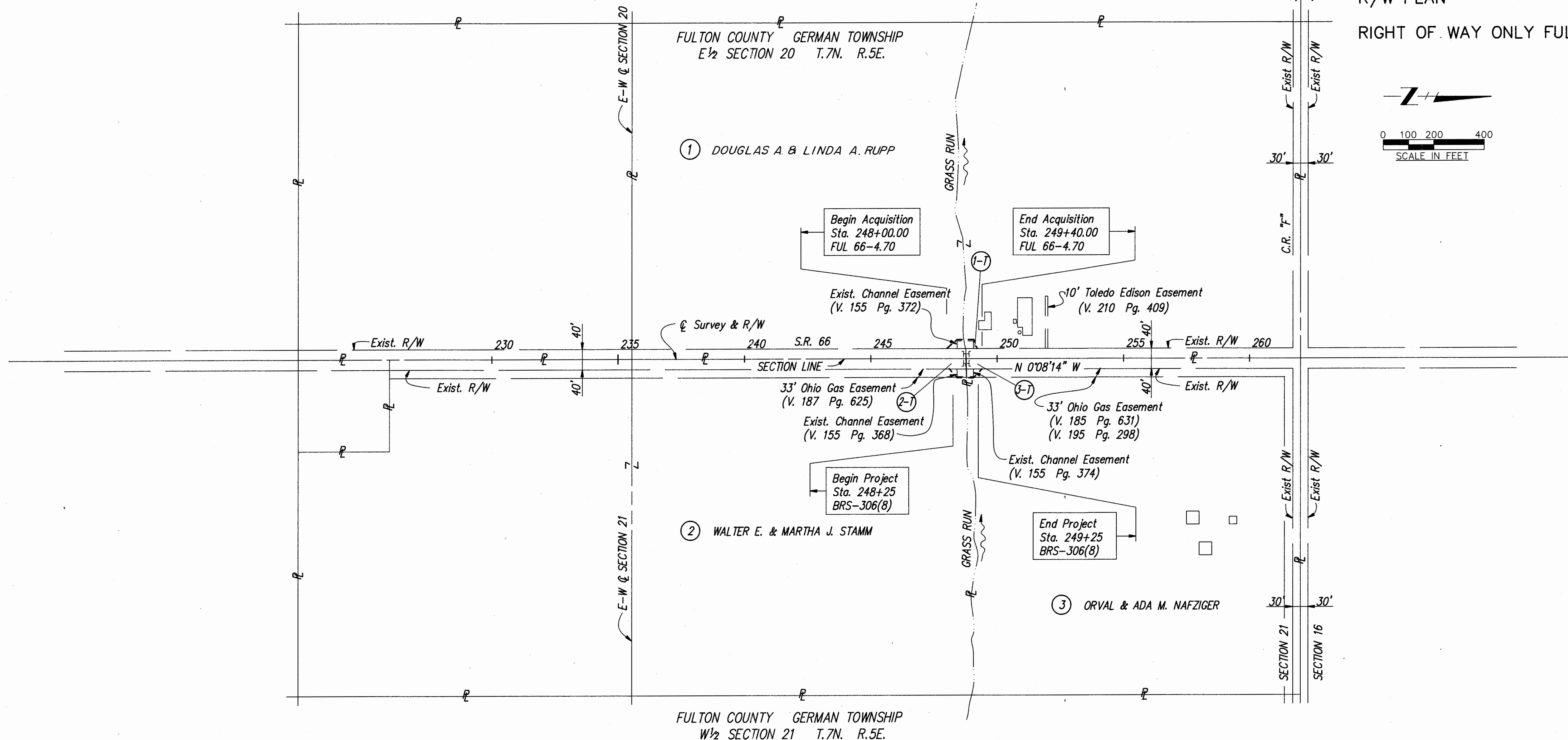
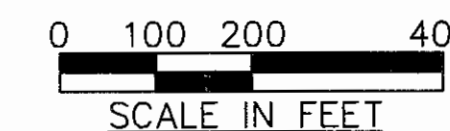

Scanned June 1997

The utilities shown throughout the plans are based on information supplied by the utility companies as to type, size, and location of the utilities, as required per Section 153.64, Ohio Revised Code.

UTILITY OWNERSHIP			
TYPE	NAME & ADDRESS	TYPE	NAME & ADDRESS
Overhead Power	Toledo Edison Co. 134 Lawrence Ave. Wauseon, Ohio 43567 (419) 335-2060	Gas Lines	Ohio Gas Co. 200 W. High St. Bryan, Ohio 43506 (419) 636-1117
Overhead & Underground Telephone	United Telephone Co. 122 S. Elizabeth St. Lima, Ohio 45807 (419) 523-2293	Water Line	Douglas A. & Linda A. Rupp 5763 S.R. 66 Archbold, Ohio 43502 (419) 445-6646

REV.	DATE	DESCRIPTION
1	4-17-90	PARTIAL OWNERSHIP CHANGE

SUMMARY OF ADDITIONAL RIGHT OF WAY REQUIRED

FHWA REGION	STATE	PROJECT
5	OHIO	

22
23

FULTON COUNTY
FUL 66-4.70
R/W PLAN

3
4

TOTAL NUMBER OF:
3 OWNERSHIPS
0 TOTAL TAKES
0 OWNERSHIPS W/STRUCTURES INVOLVED
2 OWNERSHIPS W/ "P" ITEMS

Calculations By: RWG Date: 2/90
 Checked By: JTN Date: 2/90

RIGHT OF WAY ONLY FUL 66-4.71
 STATE JOB No. 022650

PARCEL NO.	OWNER	FROM SHEET NO.	TYPE FUND	AS RECORDED		RECORD AREA ACRES	TOTAL P.R.O. ACRES	TO BE ACQUIRED (ACRES)				NET RESIDUE		REMARKS & PERSONALTY	AS ACQUIRED	
				VOLUME OR MICROFICHE NO.	PAGE NO. OR LOCATION			GROSS	P.R.O.	NET	BLDG'S.	LEFT	RIGHT		VOLUME OR MICROFICHE NO.	PAGE NO. OR LOCATION
1-T	DOUGLAS A. & LINDA A. RUPP	4	BRS	253	949	80	3.311	0.030		0.030	No (P)			Perform Grading Work, Water Line		
2-T	WALTER E. & MARTHA J. STAMM	4	BRS	187	625	78	2.047	0.017		0.017	No (P)			Perform Grading Work, Sign		
3-T	ORVAL & ADA M. NAFZIGER	4	BRS	128	498	39	2.095	0.017		0.017	No			Perform Grading Work		

REV.	DATE	DESCRIPTION
1	4-17-90	PART 1, OWNERSHIP CHANGE

Scanned June 1997

FULTON COUNTY GERMAN TOWNSHIP
NE 1/4 SECTION 20 T.7N. R.5E.

FHWA REGION	STATE	PROJECT
5	OHIO	

23
23
4
4

FULTON COUNTY
FUL 66-4.70
R/W PLAN
RIGHT OF WAY ONLY FUL 66-4.71

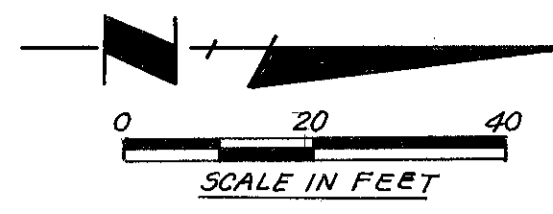

DOUGLAS A. & LINDA A. RUPP

(1-T) Gross = 0.030 Ac.

WALTER E. & MARTHA J. STAMM

(2-T) Gross = 0.017 Ac.

ORVAL & ADA M. NAFZIGER

(3-T) Gross = 0.017 Ac.

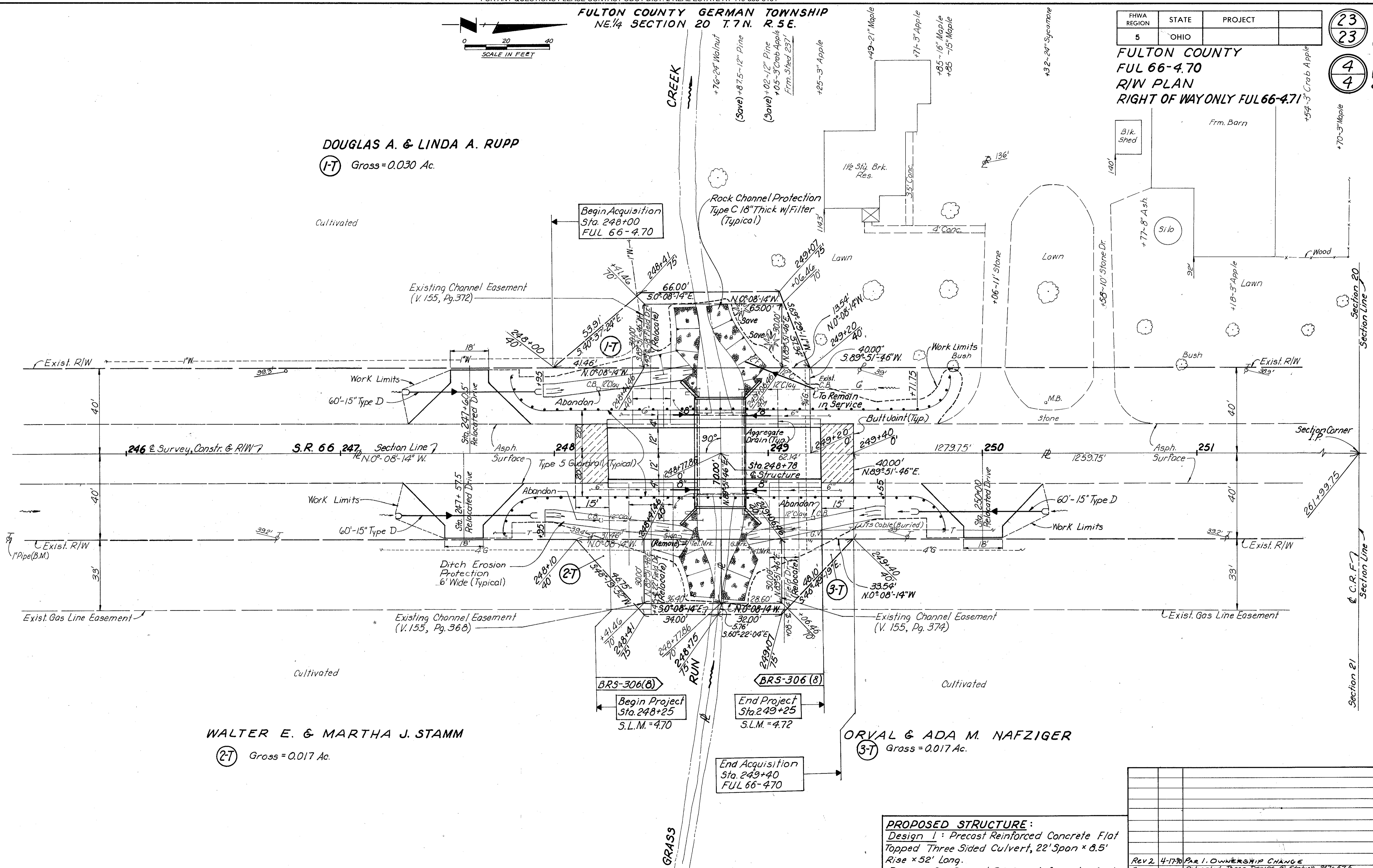

PROPOSED STRUCTURE:
 Design 1: Precast Reinforced Concrete Flat Topped Three Sided Culvert, 22' Span x 8.5' Rise x 52' Long.
 Design 2: Precast Reinforced Concrete Arch Three Sided Culvert, 24' Span x 8.5' Rise x 52' Long

Rev.	Date	Description	Date of Completion
Rev. 2	4-17-90	PAR 1. OWNERSHIP CHANGE	
Rev. 1	4-17-90	Relocated Three Drives @ Station 247+57.5, Station 247+60.5 and Station 250+00	
Rev.			

FULTON COUNTY GERMAN TOWNSHIP
NW 1/4 SECTION 21 T.7N. R.5E.

S.R. 66 R/W Sta. 245+50 to Sta. 251+50

Scanned June 1997