

FOR ANY QUESTIONS PLEASE CONTACT ODOT DIST. 2 REAL ESTATE AT 419-353-8131

FUL-66-5.97
 SECTIONS 8, 9, 16 & 17
 T.7N. R.5E.
 GERMAN TOWNSHIP
 FULTON COUNTY

MONUMENTS TO BE SET DURING CONSTRUCTION AT A TOLERANCE OF ± 0.02 FT.

STATION	DISTANCE FROM C. MONUMENT	ADJUSTABLE C. MONUMENT
P.I. 315+21.60	ON C.	1
TOTALS		1

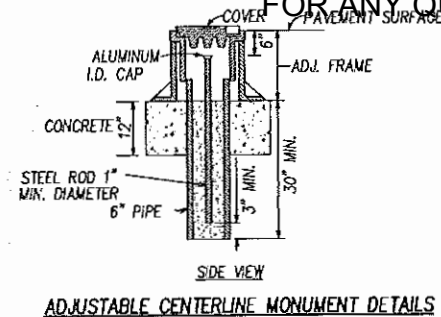

ADJUSTABLE CENTERLINE MONUMENT DETAILS

ADJUSTABLE CENTERLINE MONUMENTS AND CENTERLINE REFERENCE MONUMENTS ARE SHOWN ON STANDARD CONSTRUCTION DRAWING RM-1.1M (REV. 4-8-97) OF THE OHIO DEPARTMENT OF TRANSPORTATION. THE PLACING OF THE MONUMENTS SHALL BE UNDER THE DIRECTION OF A REGISTERED SURVEYOR AND ARE TO BE SET, AS SHOWN, BY THE HIGHWAY CONTRACTOR AT THE TIME OF CONSTRUCTION. ANY ALTERATIONS, WITH PRIOR APPROVAL OF THE DEPARTMENT OF TRANSPORTATION, SHALL BE NOTED AND ODOT SHALL BE NOTIFIED OF THE NEW LOCATIONS.

FULTON COUNTY GERMAN TOWNSHIP
 SE 1/4 SECTION 8 T.7N. R.5E.

FULTON COUNTY GERMAN TOWNSHIP
 SW 1/4 SECTION 9 T.7N. R.5E.

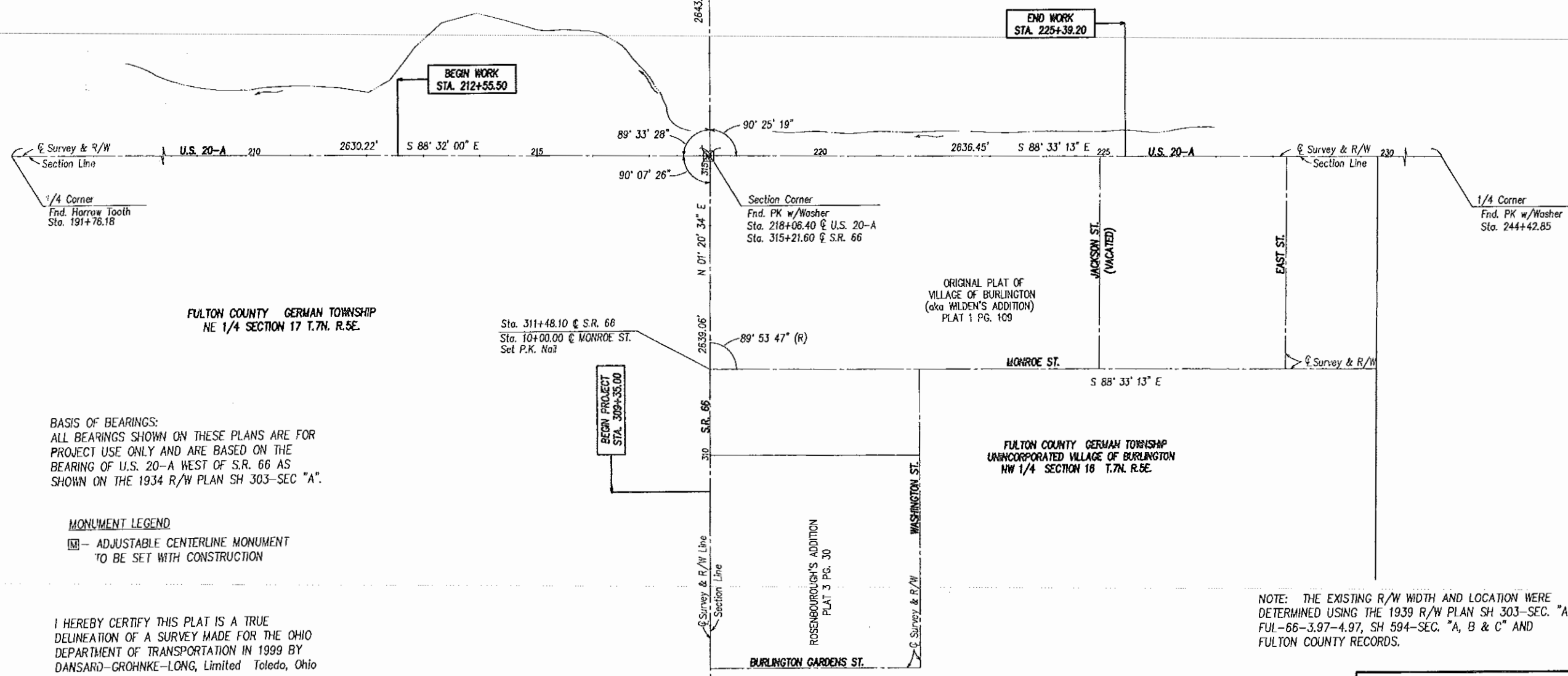

BASIS OF BEARINGS:
 ALL BEARINGS SHOWN ON THESE PLANS ARE FOR PROJECT USE ONLY AND ARE BASED ON THE BEARING OF U.S. 20-A WEST OF S.R. 66 AS SHOWN ON THE 1934 R/W PLAN SH 303-SEC "A".

MONUMENT LEGEND
 [Symbol] - ADJUSTABLE CENTERLINE MONUMENT TO BE SET WITH CONSTRUCTION

I HEREBY CERTIFY THIS PLAT IS A TRUE DELINEATION OF A SURVEY MADE FOR THE OHIO DEPARTMENT OF TRANSPORTATION IN 1999 BY DANSARD-GROHNKE-LONG, Limited Toledo, Ohio

THE ESTABLISHMENT OF THE PROPERTY LINES AND EXISTING RIGHT OF WAY LINES SHOWN ON THIS PLAN AS OF THIS DATE WAS PERFORMED BY ME OR UNDER MY DIRECT SUPERVISION.
 BY Kenneth E. Ducat
 SURVEYOR'S NAME
 SURVEYOR No. 6783 DATE 02/20/01

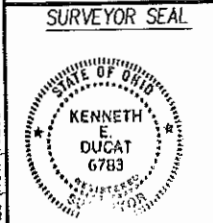

NOTE: THE EXISTING R/W WIDTH AND LOCATION WERE DETERMINED USING THE 1939 R/W PLAN SH 303-SEC. "A", FUL-66-3.97-4.97, SH 594-SEC. "A, B & C" AND FULTON COUNTY RECORDS.

RECEIVED _____
 RECORDED 7-31-01
 BOOK Plat Cabinet "A" PAGE Slide 180
 SIGNED Sandra Barber
 FULTON COUNTY RECORDER

CENTERLINE SURVEY PLAT
 P.L.D. NO. 19203
 R/W DESIGNER MDM
 R/W REVIEWER KED
 FUL-66-5.97
 1/10
 50
 59

Feb 20, 2001 - 10:31:56
 9923\ROW\19203RCA.DWG

Feb 20, 2001 - 09:05:33

STRUCTURES KEY:

- - RESIDENTIAL BUILDING
- - COMMERCIAL BUILDING

- 11 L & L MACHINE AND TOOL, INC.
- 12 ADAM DAVID HERNANDEZ
- 13 JERRY L. CLINE & BEATRIZ CLINE
- 14 JOSEPH BURKHOLDER & HELEN BURKHOLDER
- 15 HARLAN O. GERKEN, DEANNA L. GERKEN, SCOTT BERNATH & JOEL A. BERNATH
- 16 ELDEN ROTH ELECTRIC
- 17 JOYCE E. ROTH, TRUSTEE & ALVA J. ROTH, TRUSTEE
- 18 TIMOTHY A. LUDEMAN & LINDA M. RAWIN, ARNOLD LUDEMAN (LIFE ESTATE)
- 19 DONALD W. BUEHRER & NANCY BUEHRER
- 20 MARVIN LANTZ
- 21 CLINE BROS. ROOFING, INC.
- 22 CLINE BROS. ROOFING, INC.
- 23 MYRTICE W. LEININGER, TRUSTEE
- 26 CARL L. SHORT
- 30 PAISY L. OSBORN
- 31 TONY J. SHORT
- 32 MARVIN R. LANTZ

FULTON COUNTY GERMAN TOWNSHIP
SE 1/4 SECTION 8 T.7N. R.5E.

FUL-66-5.97
SECTIONS 8, 9, 16 & 17
T.7N. R.5E.
GERMAN TOWNSHIP
FULTON COUNTY

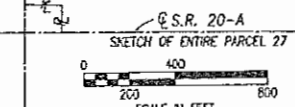
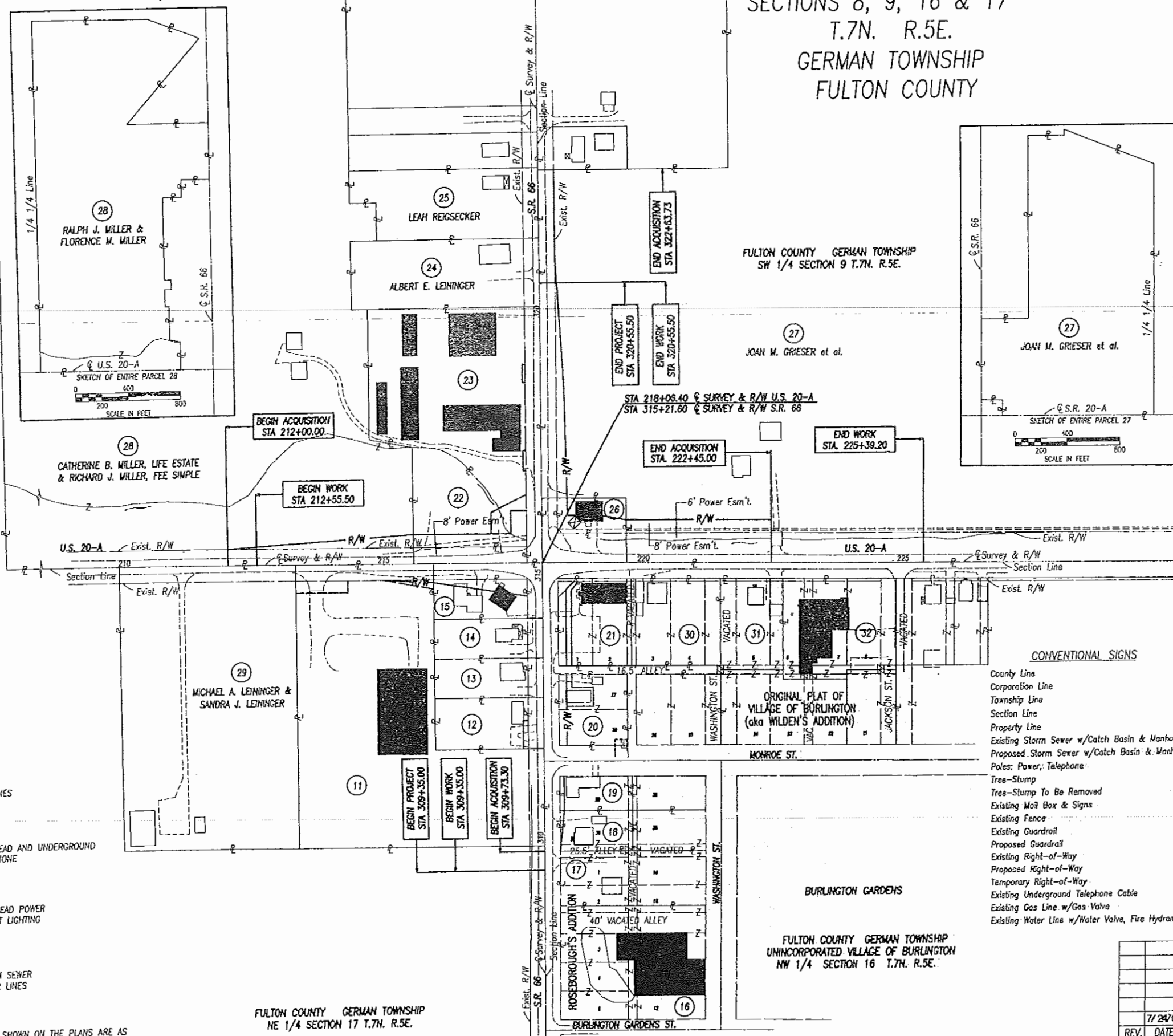

OHIO GAS
P.O. BOX 528
BRYAN, OHIO 43506
(800) 331-7396

AVERTTECH
ROOM 206
130 N. ERIE ST.
TOLEDO, OHIO 43624
1-(419) 245-7301

TOLEDO EDISON COMPANY
300 MADISON AVENUE
MAIL STOP 1855
TOLEDO, OHIO 43652
(419) 249-5218

VILLAGE OF ARCHBOLD
300 N. DEFIANCE ST.
ARCHBOLD, OH 43502
(419) 455-4726

THE LOCATION OF THE UNDERGROUND UTILITIES SHOWN ON THE PLANS ARE AS OBTAINED FROM THE OWNERS OF THE UTILITY AS REQUIRED BY SECTION 153.64 O.R.C.

UTILITIES

GAS LINES

OVERHEAD AND UNDERGROUND TELEPHONE

OVERHEAD POWER STREET LIGHTING

STORM SEWER WATER LINES

FULTON COUNTY GERMAN TOWNSHIP
NE 1/4 SECTION 17 T.7N. R.5E.

FULTON COUNTY GERMAN TOWNSHIP
UNINCORPORATED VILLAGE OF BURLINGTON
NW 1/4 SECTION 16 T.7N. R.5E.

CONVENTIONAL SIGNS

- County Line
- Corporation Line
- Township Line
- Section Line
- Property Line
- Existing Storm Sewer w/Catch Basin & Manhole
- Proposed Storm Sewer w/Catch Basin & Manhole
- Poles: Power; Telephone
- Tree-Stump
- Tree-Stump To Be Removed
- Existing Mail Box & Signs
- Existing Fence
- Existing Guardrail
- Proposed Guardrail
- Existing Right-of-Way
- Proposed Right-of-Way
- Temporary Right-of-Way
- Existing Underground Telephone Cable
- Existing Gas Line w/Gas Valve
- Existing Water Line w/Water Valve, Fire Hydrant & Water Manhole

REV.	DATE	DESCRIPTION
1	7/24/00	For 21 & 22 correct name
2		
3		
4		
5		
6		
7		
8		
9		
10		
11		
12		
13		
14		
15		
16		
17		
18		
19		
20		
21		
22		
23		
24		
25		
26		
27		
28		
29		
30		
31		
32		
DATE OF COMPLETION	7/20/00	

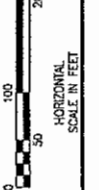

P.L.D. NO. 19203
R/W DESIGNER MDM
R/W REVIEWER KED

PROPERTY MAP

FUL-66-5.97

2 / 10

51
59

9923, ROW 19203, ROW 19203, ROW 19203

SUMMARY OF ADDITIONAL RIGHT OF WAY

NET RESIDUE = RECORD AREA - TOTAL P.R.O. - NET TAKE

TOTAL NUMBER OF:
 20 OWNERSHIPS
 12 PARCELS
 0 TOTAL TAKES
 2 OWNERSHIPS W/STRUCTURES INVOLVED
 0 OWNERSHIPS W/ "P" ITEMS

PARCEL NO.	OWNER	FROM SHEET NO.	AS RECORDED		AUDITOR'S PARCEL NUMBER	RECORD AREA ACRES	TOTAL P.R.O. ACRES	TO BE ACQUIRED (ACRES)				NET RESIDUE		TYPE FUND	REMARKS & PERSONALTY	AS ACQUIRED	
			VOLUME OR MICROFICHE NO.	PAGE NO. OR LOCATION				GROSS	P.R.O.	NET	BLDG'S.	LEFT	RIGHT			VOLUME	PAGE
1-10	NOT USED																
11 WD 11 T 11 T-1	L & L MACHINE AND TOOL, INC.	5,8,9	O.R. 26*	37	15-27128-01-01	4.46	0.379	0.216 0.050 0.017	0.207 0.000 0.000	0.009 0.050 0.017			4.072	STATE	CONNECT A DRIVE & GRADING GRADING	175	563
12 T	ADAM DAVID HERNANDEZ	5	192 262 262 276	1003 604 803 656,657	15-27152-00	0.32	0.000	0.012	0.000	0.012					CONNECT A DRIVE		
13	JERRY L. CLINE & BEATRIZ CLINE	5,6,9	250	578	15-27148-00	0.25	0.000								NO R/W REQUIRED		
14	JOSEPH BURKHOLDER & HELEN BURKHOLDER	9	159	501	15-27156-00	0.25	0.000								NO R/W REQUIRED		
15 WD 15 E 15 T	HARLAN O. GERKEN, DEANNA L. GERKEN, SCOTT BERNATH & JODI A. BERNATH	6,9 6,9 6,9	279	822	15-27144-00	0.266 (C)**	0.000	0.061 0.205	0.000 0.000	0.061 0.205	Y (2)	0.205 0.205			AUDITOR'S RECORD AREA IS 0.25 ACRES PARCEL IS ESTIMATED TO BE AN UNECONOMIC REMNANT REMOVE BUILDINGS	180	766
16	ELDEN ROTH ELECTRIC	5			15-25584-00										NO R/W REQUIRED		
17	JOYCE E. ROTH, TRUSTEE & ALVA J. ROTH, TRUSTEE	5	O.R. 84*	714	15-25588-00										NO R/W REQUIRED		
18 T	TIMOTHY A. LUDEMAN & LINDA M. RAMIN, ARNOLD LUDEMAN (LIFE ESTATE)	5	265	812	15-25412-00	0.25	0.000	0.007	0.000	0.007					GRADING AND CONNECT A DRIVE		
19 WD	DONALD W. BUEHRER & NANCY BUEHRER	5	194	1032	15-25408-00	0.21	0.000	0.012	0.000	0.012			0.198			175	559
20 WD 20 E 20 T	MARVIN LANTZ	5,6 5,6 5,6	O.R. 98*	703	15-25404-00	0.401	0.000	0.046 0.048	0.000 0.000	0.046 0.048	Y	0.355 0.355			PARCEL IS ESTIMATED TO BE AN UNECONOMIC REMNANT REMOVE BUILDING AND CONNECT A DRIVE	170	778
21 WD GRANDTOTAL	CLINE BROS. ROOFING, INC., AN OHIO CORPORATION	6,9 6,9	223 257	880 146	15-25356-00 15-25360-00	0.531 (C)**	0.016	0.053 0.021 0.074 0.037	0.016 0.000 0.016 0.000	0.037 0.021 0.058 0.037			0.457		AUDITOR'S RECORD AREA IS 0.497 ACRES	180 180	750 762
21 T		6,9						0.037	0.000	0.037					GRADING AND CONNECT A DRIVE		
22 WD 22 CH	CLINE BROS. ROOFING, INC., AN OHIO CORPORATION	6,8,9 6,9	257	146	15-26868-00	0.42	0.000	0.113 0.027	0.000 0.000	0.113 0.027			0.307			180 180	759 764
23 WD 23 T 23 T-1 23 CH	MYRTICE W. LEININGER, TRUSTEE UNDER ALBERT E. LEININGER TRUST AGREEMENT DATED 12/27/1996 (1/2 INTEREST) AND MYRTICE W. LEININGER, TRUSTEE UNDER MYRTICE W. LEININGER TRUST AGREEMENT DATED 1/12/1993 (1/2 INTEREST)	6,7,9 6,9 7 6,9	279 280	765 564	15-26872-00	3.04	0.337	0.375 0.004 0.004 0.031	0.337 0.000 0.000 0.000	0.038 0.004 0.004 0.031	S	2.665			CONNECT A DRIVE CONNECT A DRIVE		

NOTE: UNDER NO CIRCUMSTANCES ARE TEMPORARY EASEMENTS TO BE USED FOR STORAGE OF MATERIAL OR EQUIPMENT BY THE CONTRACTOR UNLESS NOTED OTHERWISE.

UNDER NO CIRCUMSTANCES ARE TEMPORARY EASEMENTS ACQUIRED FOR THE PURPOSE OF STRUCTURE REMOVAL TO BE USED FOR STORAGE OF MATERIAL OR EQUIPMENT BY THE CONTRACTOR. UPON COMPLETION OF THE WORK REQUIRED FOR SUCH REMOVAL AND SUBSEQUENT RECLAMATION, THE EASEMENT SHALL BE VACATED IMMEDIATELY.

*O.R. = OFFICIAL RECORDS OF FULTON COUNTY
 ALL TEMPORARY PARCELS TO BE 24 MONTHS DURATION

(C)** - CALCULATED AREA. AREA CALCULATED FOR THIS PARCEL DOES NOT AGREE WITH THE AREA RECORDED BY THE FULTON COUNTY AUDITOR'S OFFICE. RESIDUE IS CALCULATED USING THE CALCULATED AREA.

REV.	DATE	DESCRIPTION
	7/25/01	Par 21 & 22, Correct Name
		DATE OF COMPLETION 7/20/00

FEDERAL PROJECT NO. X-XX
 STATE JOB NO. 421200
 P.L.D. NO. 19203
 SUMMARY OF ADDITIONAL RIGHT OF WAY
 FUL-66-5.97
 3/10
 52
 59

Feb 09, 2001 10:31:30

9923 ROW 19203RES.DWG

TOTAL NUMBER OF:
 20 OWNERSHIPS
 12 PARCELS
 0 TOTAL TAKES
 2 OWNERSHIPS W/STRUCTURES INVOLVED
 0 OWNERSHIPS W/ "P" ITEMS

SUMMARY OF ADDITIONAL RIGHT OF WAY

NET RESIDUE = RECORD AREA - TOTAL P.R.O. - NET TAKE

PARCEL NO.	OWNER	FROM SHEET NO.	AS RECORDED		AUDITOR'S PARCEL NUMBER	RECORD AREA ACRES	TOTAL P.R.O. ACRES	TO BE ACQUIRED (ACRES)				NET RESIDUE		TYPE FUND	REMARKS & PERSONALTY	AS ACQUIRED	
			VOLUME OR MICROFICHE NO.	PAGE NO. OR LOCATION				GROSS	P.R.O.	NET	BLDG'S.	LEFT	RIGHT			VOLUME	PAGE
24	JEFFREY DAVIS & PATRICIA DAVIS	7	245	773	15-26828-00	0.73							STATE	NO R/W REQUIRED			
25	LEAH REIGSECKER	7			15-26864-00	0.40								NO R/W REQUIRED			
26 WD	CARL L. SHORT	6,9	241	675	15-26924-00	0.20	0.000	0.114	0.000	0.114	Y	0.086		PARCEL IS ESTIMATED TO BE AN UNECONOMIC REMNANT REMOVE BUILDING			
26 F		6,9										0.086					
26 T		6,9															
27 WD	JOAN M. GRIESER (LIFE ESTATE)	6,7,9	282	970	15-26952-00	60.94	1.890	0.553	0.428	0.125					182	83	
27 WD-1	ELIZABETH GRIESER WILLFORD (1/2 INTEREST)	6,9,10						0.509	0.350	0.159	S				187	87	
	ALICIA GRIESER (1/2 INTEREST) GRAND TOTAL	6,9						1.061	0.778	0.283		58.766					
27 WA								0.038	0.000	0.038				REMOVAL OF FENCE AND DEBRIS			
28 WD	CATHERINE B. MILLER, LIFE ESTATE AND RICHARD J. MILLER, FEE SIMPLE	8	O.R. 89*	834	15-26836-00 15-26880-00	34.70 29.60 64.30	0.29 1.64 1.93	0.00 0.355 0.355	0.00 0.251 0.251	0.00 0.104 0.104	S (2)				169	664	
29	MICHAEL A. LEININGER & SANDRA J. LEININGER	8			15-27128-01	4.20								NO R/W REQUIRED			
30	PATSY L. OSBORN	6,9,10			15-25364-00 15-25360-00									NO R/W REQUIRED			
31	TONY J. SHORT	10			15-25372-00									NO R/W REQUIRED			
32	MARVIN R. LANTZ	10			15-25374-00								STATE	NO R/W REQUIRED			

FEDERAL PROJECT NO. X-XX

STATE JOB NO. 421200

P.L.D. NO. 19203

R/W DESIGNER MDM
 R/W REVIEWER KED

SUMMARY OF ADDITIONAL RIGHT OF WAY

FUL-66-5.97

4 / 10

53
59

NOTE: UNDER NO CIRCUMSTANCES ARE TEMPORARY EASEMENTS TO BE USED FOR STORAGE OF MATERIAL OR EQUIPMENT BY THE CONTRACTOR UNLESS NOTED OTHERWISE.

UNDER NO CIRCUMSTANCES ARE TEMPORARY EASEMENTS ACQUIRED FOR THE PURPOSE OF STRUCTURE REMOVAL TO BE USED FOR STORAGE OF MATERIAL OR EQUIPMENT BY THE CONTRACTOR. UPON COMPLETION OF THE WORK REQUIRED FOR SUCH REMOVAL AND SUBSEQUENT RECLAMATION, THE EASEMENT SHALL BE VACATED IMMEDIATELY.

O.R. = OFFICIAL RECORDS
 ALL TEMPORARY PARCELS TO BE 24 MONTHS DURATION

REV.	DATE	DESCRIPTION
		DATE OF COMPLETION 7/20/00

Feb 20, 2001 - 09:08:02

9923 (ROW) 190303BSS.DWG

Oct. 29, 2001 - 13:34:10

NOTE: THE EXISTING R/W WIDTH AND LOCATION WERE DETERMINED USING THE 1939 R/W PLAN SH 303-SEC. "A", FUL-66-3.97-4.97, SH 594-SEC. "A, B & C" AND FULTON COUNTY RECORDS.

LEGEND

- 3/4" x 30" REBAR WITH ID. CAP SET PRIOR TO CONSTRUCTION
- - ADJUSTABLE CENTERLINE MONUMENT TO BE SET WITH CONSTRUCTION

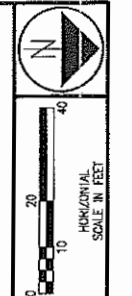
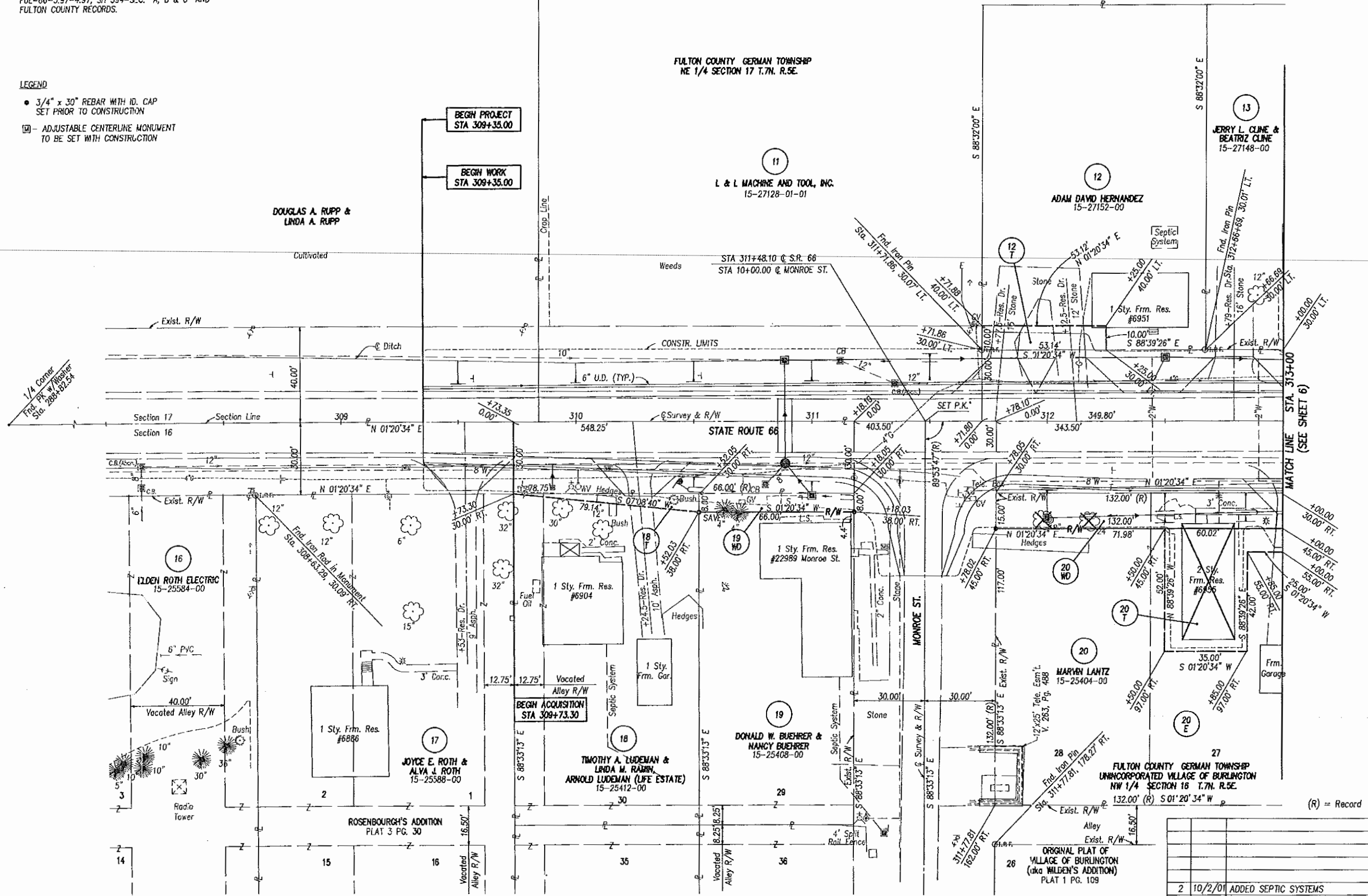

PLD. NO. 19203
 R/W DESIGNER MDM
 R/W REVIEWER KED

RIGHT OF WAY PLAN S.R. 66
 STA. 308+00 TO STA. 313+00

FUL-66-5.97

5/10
 54
 59

REV.	DATE	DESCRIPTION
2	10/2/01	ADDED SEPTIC SYSTEMS
1		
DATE OF COMPLETION		7/20/00

9923/ROW/19203RDA.DWG

Oct. 29, 2001 - 13.35:23

NOTE: THE EXISTING R/W WIDTH AND LOCATION WERE DETERMINED USING THE 1939 R/W PLAN SH 303-SEC. "A", FUL-66-3.97-4.97, SH 594-SEC. "A, B & C" AND FULTON COUNTY RECORDS.

- LEGEND**
- 3/4" x 30" REBAR WITH ID. CAP SET PRIOR TO CONSTRUCTION
 - ▣ - ADJUSTABLE CENTERLINE MONUMENT TO BE SET WITH CONSTRUCTION

(SEE SHEET 8)

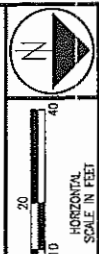
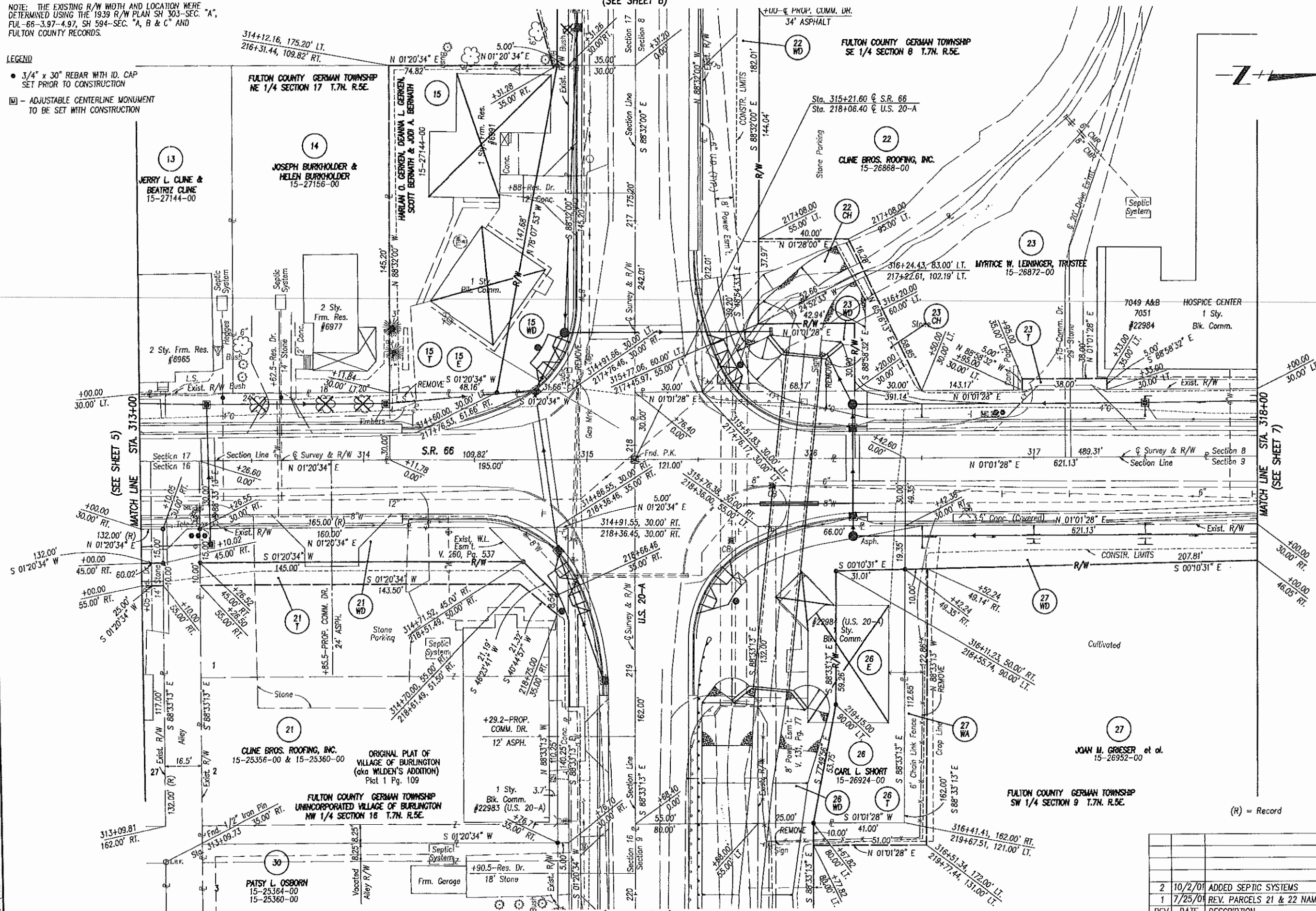

P.L.D. NO. 19203
R/W DESIGNER MDM
R/W REVIEWER KED

RIGHT OF WAY PLAN S.R. 66
STA. 313+00 TO STA. 318+00

FUL-66-5.97

6 / 10

55
59

REV.	DATE	DESCRIPTION
2	10/2/01	ADDED SEPTIC SYSTEMS
1	7/25/01	REV. PARCELS 21 & 22 NAME
		DATE OF COMPLETION 7/20/00

99233 ROW 19203.RDB.DWG

(SEE SHEET 10)

Oct 29, 2001 - 13:36:26

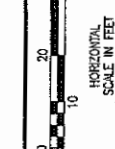

P.L.D. NO. 19203
 R/W DESIGNER MDM
 R/W REVIEWER KED

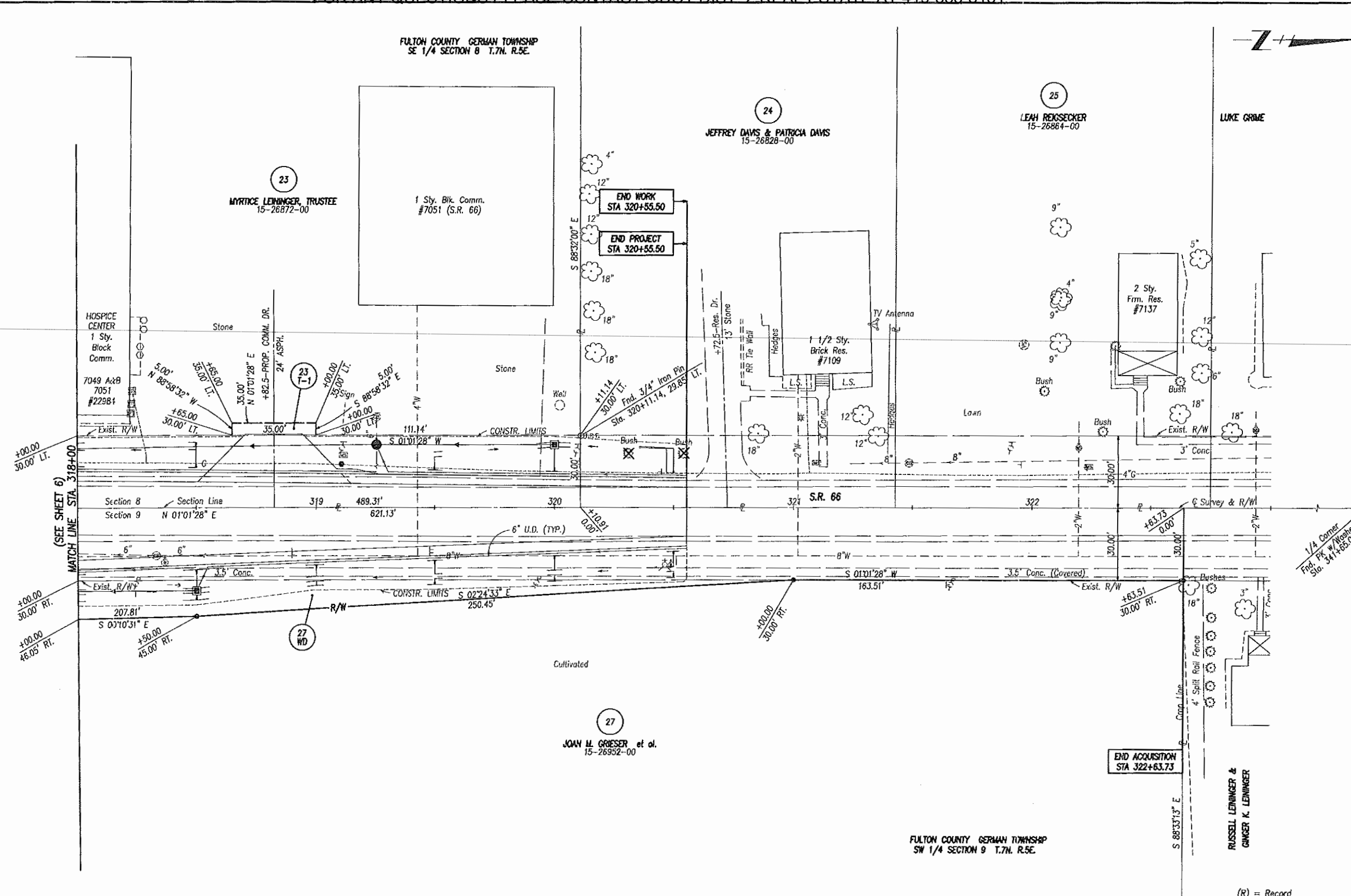

RIGHT OF WAY PLAN S.R. 66
 STA. 318+00 TO STA. 323+00

FUL66-5.97

7	10
56	
59	

LEGEND

- 3/4" x 30" REBAR WITH ID. CAP SET PRIOR TO CONSTRUCTION
- ▣ - ADJUSTABLE CENTERLINE MONUMENT TO BE SET WITH CONSTRUCTION

NOTE: THE EXISTING R/W WIDTH AND LOCATION WERE DETERMINED USING THE 1939 R/W PLAN SH 303-SEC. "A", FUL-66-3.97-4.97, SH 594-SEC. "A, B & C" AND FULTON COUNTY RECORDS.

(R) = Record

99231.RDW 19203.RDC.DWG

Oct. 29, 2001 - 13:37:36

LEGEND

- 3/4" x 30" REBAR WITH ID. CAP SET PRIOR TO CONSTRUCTION
- - ADJUSTABLE CENTERLINE MONUMENT TO BE SET WITH CONSTRUCTION

NOTE: THE EXISTING R/W WIDTH AND LOCATION WERE DETERMINED USING THE 1939 R/W PLAN SH 303-SEC. "A", FUL-66-3.97-4.97, SH 594-SEC. "A, B & C" AND FULTON COUNTY RECORDS.

FULTON COUNTY GERMAN TOWNSHIP
SE 1/4 SECTION 8 T.7N. R.5E.

28
CATHERINE B. MILLER, LIFE ESTATE
& RICHARD J. MILLER, FEE SIMPLE
15-26800-00

22
CLINE BROS.
ROOFING, INC.
15-26868-00

29
MICHAEL A. LEHNINGER &
SANDRA J. LEHNINGER
15-27128-01

11
L & L MACHINE AND TOOL, INC.
15-27128-01-01

FULTON COUNTY GERMAN TOWNSHIP
NE 1/4 SECTION 17 T.7N. R.5E.

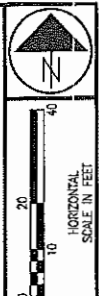
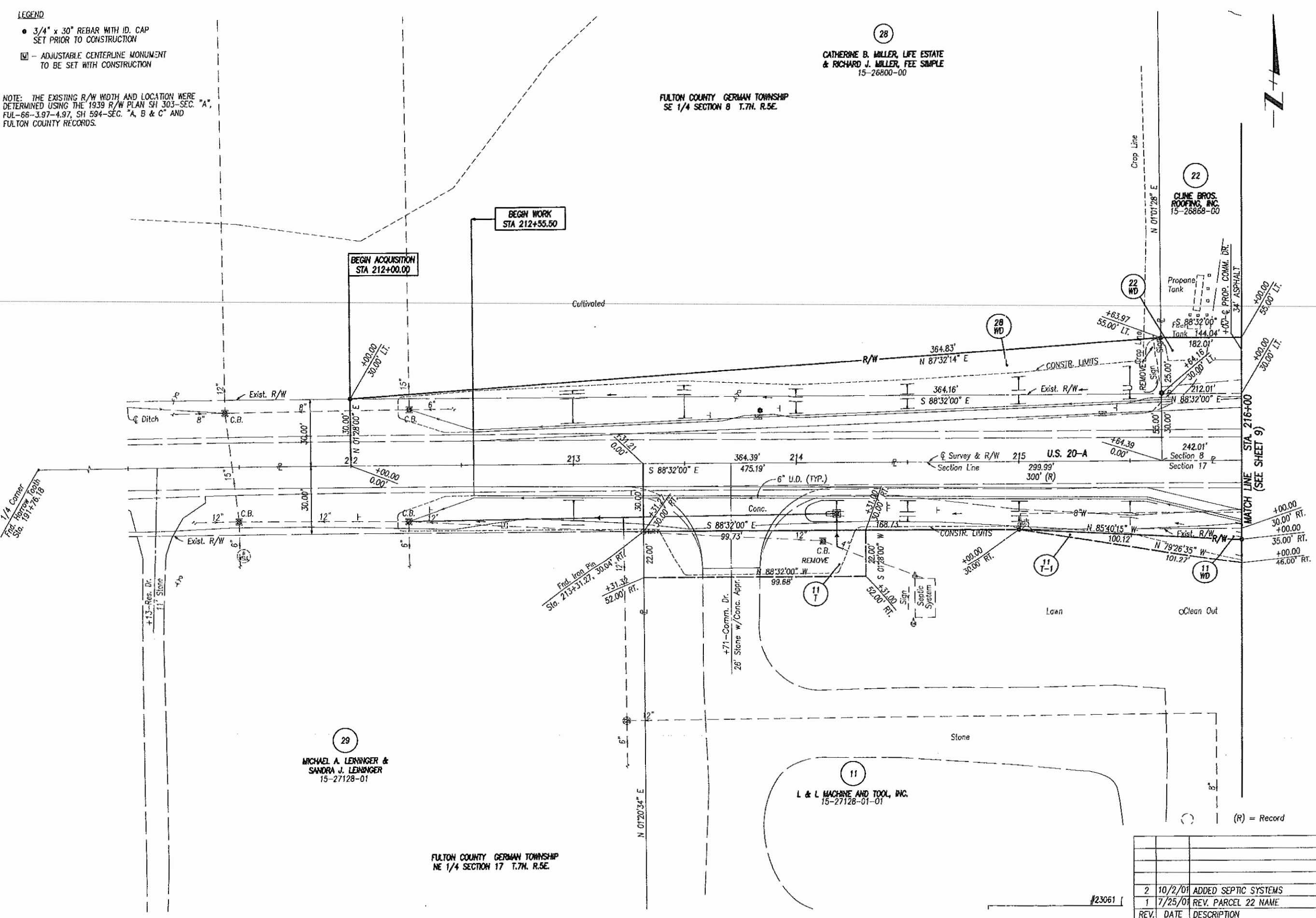

P.L.D. NO. 19203
R/W DESIGNER MDM
R/W ENGINEER KED

RIGHT OF WAY PLAN U.S. 20-A
STA. 211+00 TO STA. 216+00

FUL-66-5.97

REV.	DATE	DESCRIPTION
2	10/2/01	ADDED SEPTIC SYSTEMS
1	7/25/01	REV. PARCEL 22 NAME
DATE OF COMPLETION 7/20/00		

8 / 10
57
59

99231 ROW\19203\FDD.DWG

Oct. 29, 2001 13:39:14

NOTE: THE EXISTING R/W WIDTH AND LOCATION WERE DETERMINED USING THE 1939 R/W PLAN SH 303-SEC. "A", FUL-66-3.97-4.97, SH 594-SEC. "A, B & C" AND FULTON COUNTY RECORDS.

LEGEND

- 3/4" x 30" REBAR WITH ID. CAP SET PRIOR TO CONSTRUCTION
- ▣ ADJUSTABLE CENTERLINE MONUMENT TO BE SET WITH CONSTRUCTION

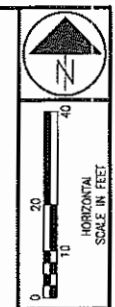
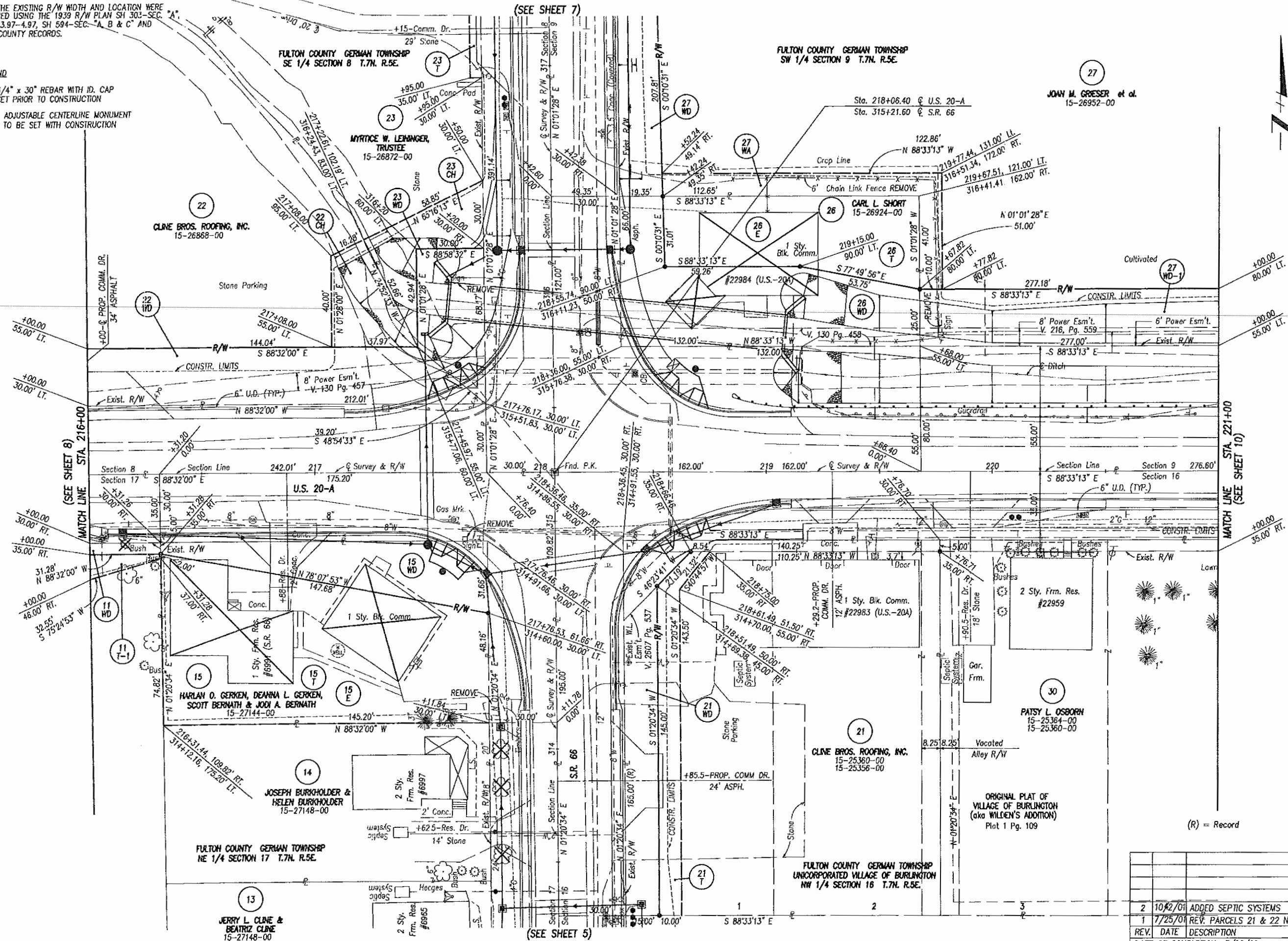

P.L.D. NO. 19203
 R/W DESIGNER: MDM
 R/W REVIEWER: KED

RIGHT OF WAY PLAN U.S. 20-A
 STA. 216+00 TO STA. 221+00

FUL-66-5.97

9/10
 58
 59

REV.	DATE	DESCRIPTION
2	10/2/01	ADDED SEPTIC SYSTEMS
1	7/25/01	REV. PARCELS 21 & 22 NAME
DATE OF COMPLETION 7/20/00		

9923 ROW 19203RDE.DWG

Oct 28, 2001 - 13:40:35

NOTE: THE EXISTING R/W WIDTH AND LOCATION WERE DETERMINED USING THE 1939 R/W PLAN SH 303-SEC. "A", FUL-66-3.97-4.97, SH 594-SEC. "A, B & C" AND FULTON COUNTY RECORDS.

LEGEND
 • 3/4" x 30" REBAR WITH ID. CAP SET PRIOR TO CONSTRUCTION
 □ - ADJUSTABLE CENTERLINE MONUMENT TO BE SET WITH CONSTRUCTION

FULTON COUNTY GERMAN TOWNSHIP
 SW 1/4 SECTION 9 T.7N. R.5E.

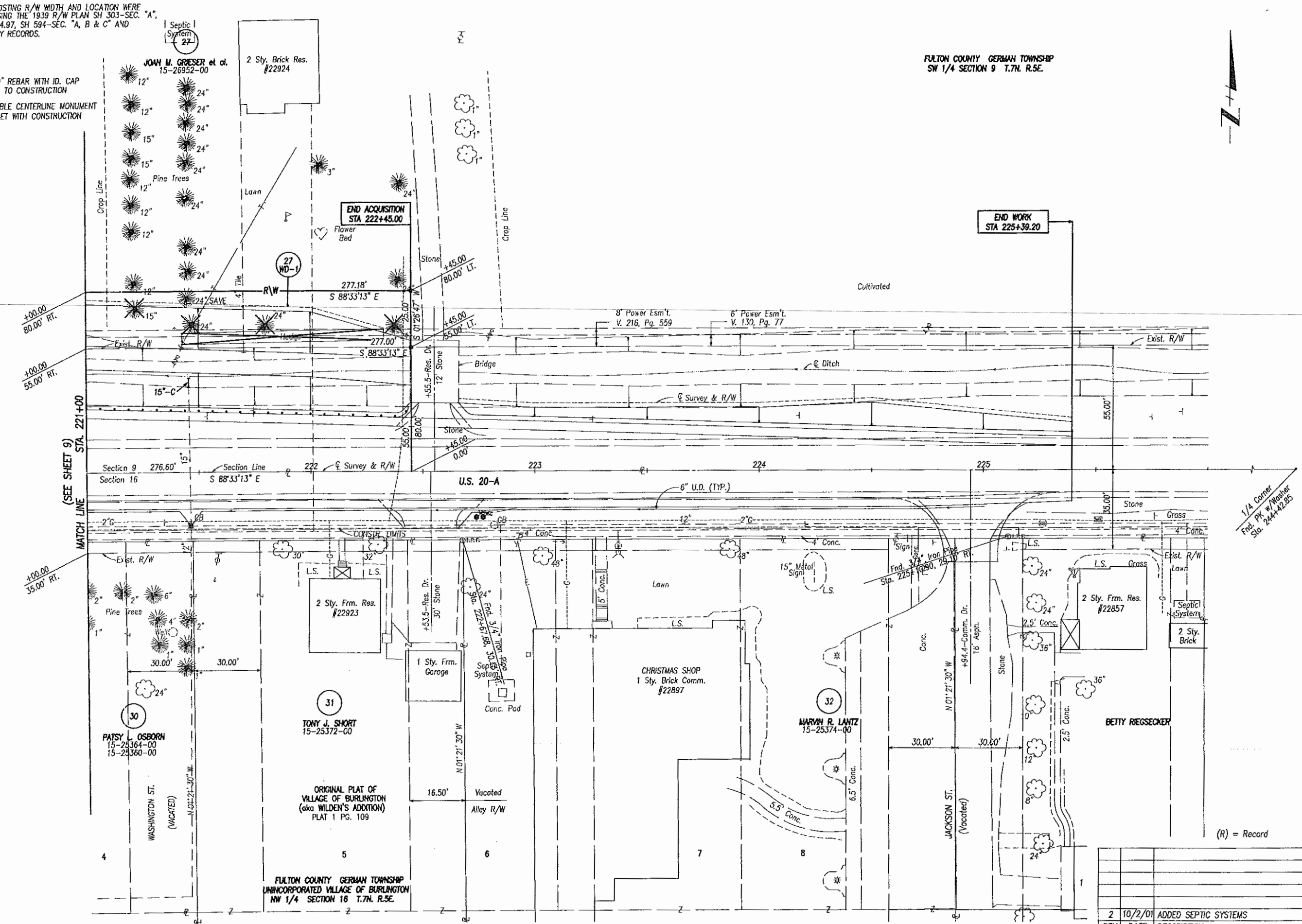
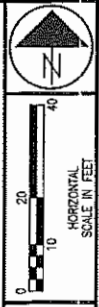

R/W DESIGNER: MDM
 R/W REVIEWER: KED
 P.L.D. NO.: 19203

RIGHT OF WAY PLAN U.S. 20-A
 STA. 221+00 TO STA. 226+00

FUL-66-5.97

(R) = Record

REV.	DATE	DESCRIPTION
2	10/2/01	ADDED SEPTIC SYSTEMS
1		
DATE OF COMPLETION		7/20/00

10/10
 59
 59

99231.FDW 19203R.DWG