

PROPERTY MAP

PARTS OF SECTIONS 5 AND 6, T 7 N, R 5 E AND PARTS OF SECTIONS 31 AND 32, T 8 N, R 5 E ALL IN FRANKLIN TOWNSHIP TOGETHER WITH PARTS OF SECTIONS 7 AND 8, T 7 N, R 5 E IN GERMAN TOWNSHIP, ALL IN FULTON COUNTY, OHIO

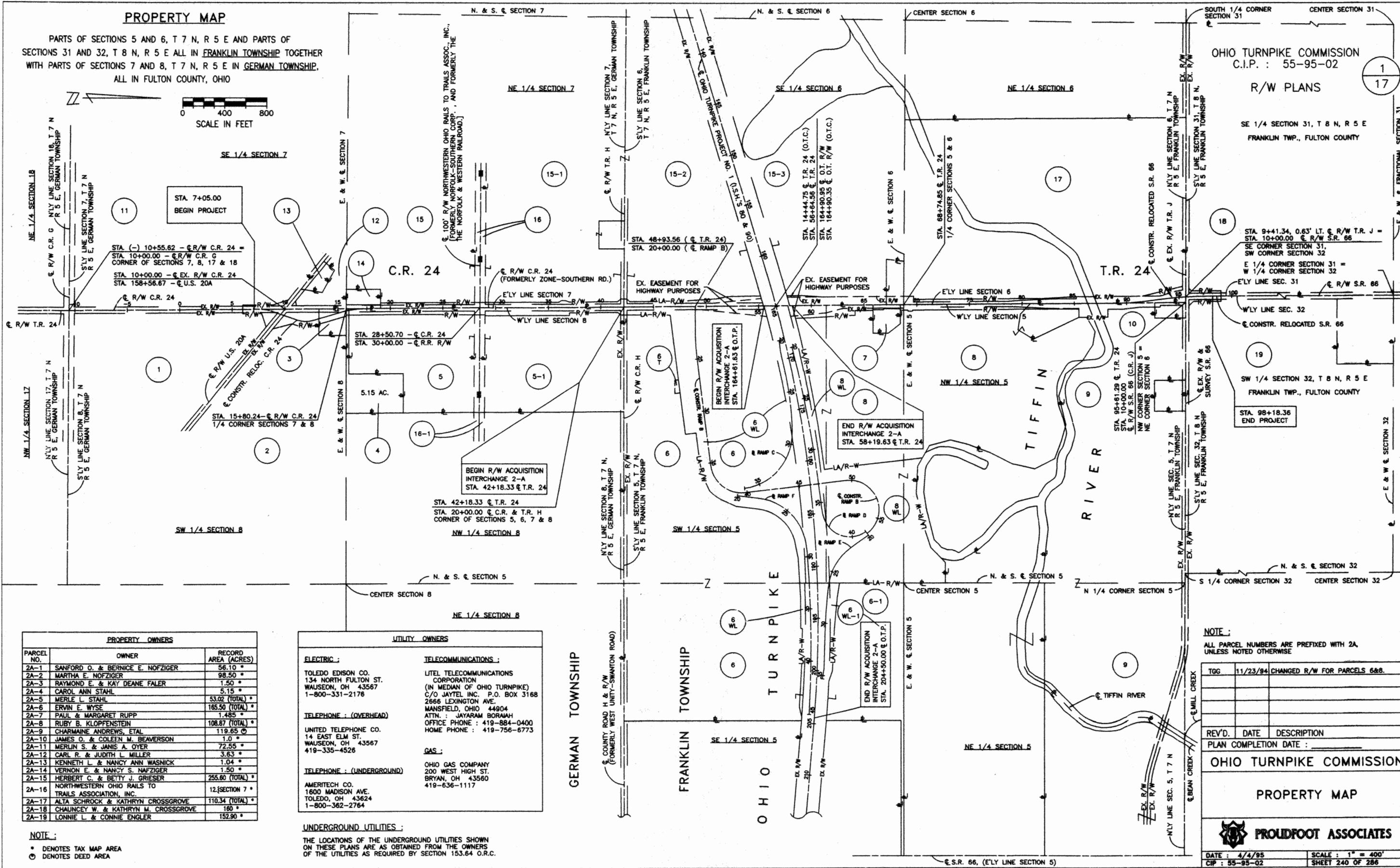
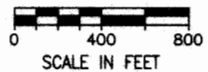

OHIO TURNPIKE COMMISSION
C.I.P. : 55-95-02
R/W PLANS
17

SE 1/4 SECTION 31, T 8 N, R 5 E
FRANKLIN TWP., FULTON COUNTY

STA. 9+41.34, 0.63' LT. E. R/W T.R. J =
STA. 10+00.00 E. R/W S.R. 66
SE CORNER SECTION 31,
SW CORNER SECTION 32
E 1/4 CORNER SECTION 31 =
W 1/4 CORNER SECTION 32

SW 1/4 SECTION 32, T 8 N, R 5 E
FRANKLIN TWP., FULTON COUNTY

STA. 98+18.36
END PROJECT

PARCEL NO.	OWNER	RECORD AREA (ACRES)
2A-1	SANFORD O. & BERNICE E. NOFZIGER	56.10 *
2A-2	MARTHA E. NOFZIGER	98.50 *
2A-3	RAYMOND E. & KAY DEANE FALER	1.50 *
2A-4	CAROL ANN STAHL	5.15 *
2A-5	MERLE L. STAHL	53.02 (TOTAL) *
2A-6	ERVIN E. WYSE	165.50 (TOTAL) *
2A-7	PAUL & MARGARET RUPP	1.485 *
2A-8	RUBY B. KLOPFENSTEIN	108.87 (TOTAL) *
2A-9	CHARMAINE ANDREWS, ETAL	119.65 *
2A-10	JAMES O. & COLEEN M. BEAVERSON	1.0 *
2A-11	MERLIN S. & JAMIS A. OYER	72.55 *
2A-12	CARL R. & JUDITH L. MILLER	3.63 *
2A-13	KENNETH L. & NANCY ANN WASNICK	1.04 *
2A-14	VERNON E. & NANCY S. NAFZIGER	1.50 *
2A-15	HERBERT C. & BETTY J. GRIESSER	255.60 (TOTAL) *
2A-16	NORTHWESTERN OHIO RAILS TO TRAILS ASSOCIATION, INC.	12 (SECTION 7) *
2A-17	ALTA SCHROCK & KATHRYN CROSSGROVE	110.34 (TOTAL) *
2A-18	CHAUNCEY W. & KATHRYN M. CROSSGROVE	160 *
2A-19	LONNIE L. & CONNIE ENGLER	152.90 *

UTILITY OWNERS	
ELECTRIC:	TELECOMMUNICATIONS:
TOLEDO EDISON CO. 134 NORTH FULTON ST. WAUSEON, OH 43567 1-800-331-2178	LITEL TELECOMMUNICATIONS CORPORATION (IN MEDIAN OF OHIO TURNPIKE) C/O JAYTEL INC. P.O. BOX 3168 2666 LEXINGTON AVE. MANSFIELD, OHIO 44904 ATTN: JAYARAM BORAHM OFFICE PHONE: 419-884-0400 HOME PHONE: 419-756-6773
TELEPHONE: (OVERHEAD)	
UNITED TELEPHONE CO. 14 EAST ELM ST. WAUSEON, OH 43567 419-335-4526	
TELEPHONE: (UNDERGROUND)	GAS:
AMERITECH CO. 1600 MADISON AVE. TOLEDO, OH 43624 1-800-362-2764	OHIO GAS COMPANY 200 WEST HIGH ST. BRYAN, OH 43560 419-636-1117

UNDERGROUND UTILITIES:
THE LOCATIONS OF THE UNDERGROUND UTILITIES SHOWN ON THESE PLANS ARE AS OBTAINED FROM THE OWNERS OF THE UTILITIES AS REQUIRED BY SECTION 153.64 O.R.C.

NOTE:
ALL PARCEL NUMBERS ARE PREFIXED WITH 2A, UNLESS NOTED OTHERWISE

TGG	DATE	DESCRIPTION
	11/23/94	CHANGED R/W FOR PARCELS 6&8.

OHIO TURNPIKE COMMISSION
PROPERTY MAP

PROUDFOOT ASSOCIATES

DATE: 4/4/95
CIP: 55-95-02
SCALE: 1" = 400'
SHEET 240 OF 286

TOTAL NUMBER OF
 16 OWNERSHIPS
 1 TOTAL TAKES
 2 OWNERSHIPS WITH STRUCTURES INVOLVED
 0 OWNERSHIP WITH "P" ITEMS

R/W PLANS

SUMMARY OF ADDITIONAL RIGHT-OF-WAY

PARCEL NO.	OWNER	SHEET NO.	OWNER'S RECORD		AUDITOR'S PARCEL NUMBER	RECORD AREA ACRES	TOTAL P.R.O ACRES	GROSS TAKE ACRES	P.R.O. IN TAKE ACRES	NET TAKE ACRES	STRUCTURE	NET RESIDUE		TYPE FUND	REMARKS AND PERSONALTY	AS ACQUIRED	
			BOOK	PAGE								LEFT ACRES	RIGHT ACRES			BOOK	PAGE
2A-1 WD	SANFORD O. & BERNICE E. NOFZIGER	10	159	491	15-26888-01	56.10 *		0.693	0.360	0.333							
2A-2 WD	SANFORD O. NOFZIGER	10	273	972	15-26888-04	1.333 (C)		0.724	0.216	0.508							
2A-2 WD-1		10			15-26888-03	1.110 (C)		0.719	0.110	0.609							
2A-3 WD	RAMOND E. & KAY DEANE FALER	10 & 11			15-26888-02	1.50 *		1.500	0.149	1.351	YES		- 0 -		TOTAL TAKE		
2A-4 WD	CAROL ANN STAHL	11	225	649	15-26900-01	5.15 *		0.034	0.014	0.020							
2A-5 WD	MERLE L. STAHL	11,12&13	196	712	15-26900-00	53.02 (TOTAL) *		1.681	0.667	1.014							
2A-5 WD-1								1.997	0.776	1.221							
2A-6 WL	ERVIN E. WYSE	4,5,6,7,8,9&13	175	600	09-19388-00	92.09 *	3.462 (C±)	44.613	0.801	43.812							
			170	480	09-19400-00	51.64 (C±)											
2A-6 WL-1		8	170	480	09-19400-00	21.77 (C±)	0	1.004	0	1.004			20.766				
2A-6 T		4													TO REMOVE STRUCTURE (1) FRAME BARN		
2A-7 WD	PAUL & MARGARET RUPP				09-19372-01	1.485 *		0.230	0.148	0.082					1.403		
2A-8 WL	RUBY B. KLOPFENSTEIN	5-8,14-16	163	120	09-19372-00	99.43 *	0.481 (C±)	25.889	0.024	25.865					80.165		
			165	173	09-19380-00	6.6 *											
2A-8 WD			163	120	09-19372-00	-		1.642	0.956	0.686							
2A-8 WD-1			163	120	09-19372-00	-											
					09-19392-00	1.0 *		1.962	1.194	0.768					79.711		NET RESIDUE FROM T.R. 24 RIGHT, OTP LEFT
2A-9 WD	CHARMAINE ANDREWS, ETAL		187	960	09-19384-00	119.65 ☉											NO TAKE
			245	158													
2A-10 WD	JAMES O. & COLEEN M. BEAVERSON		188	1143	09-19396-00	1.0 *											NO TAKE

LEGEND

- (C±) DENOTES APPROXIMATE AREA, CALCULATED FROM RECORDED DATA
- (C) DENOTES AREA, CALCULATED FROM SURVEY AND RECORDED DATA
- * DENOTES TAX MAP AREA
- ☉ DENOTES DEED AREA

REV'D.	DATE	DESCRIPTION

OHIO TURNPIKE COMMISSION

RIGHT OF WAY SUMMARY



PROUDFOOT ASSOCIATES

DATE : 5-30-96 SCALE :
 CONTRACT NO. 55-96-02 SHEET 241 OF 286

SUMMARY OF ADDITIONAL RIGHT-OF-WAY

PARCEL NO.	OWNER	SHEET NO.	OWNER'S RECORD		AUDITOR'S PARCEL NUMBER	RECORD AREA ACRES	TOTAL P.R.O ACRES	GROSS TAKE ACRES	P.R.O. IN TAKE ACRES	NET TAKE ACRES	STRUCTURE	NET RESIDUE		TYPE FUND	REMARKS AND PERSONALTY	AS ACQUIRED	
			BOOK	PAGE								LEFT ACRES	RIGHT ACRES			BOOK	PAGE
2A-11 WD	MERLIN S. & JANIS A. OYER	10	192	828	15-26772-00	72.55 *		0.470	0.281	0.189		72.361					
2A-12 WD	CARL R. & JUDITH L. MILLER	10 & 11	194	409	15-26776-01	3.63 *		0.139	0.110	0.029		3.601					
2A-13	KENNETH L. & NANCY ANN WASNICK				15-26776-00	1.04 *								NO TAKE			
2A-14 WD	VERNON E. & NANCY S. NAFZIGER	11			15-26768-02	1.50 *		0.263	0.188	0.075		1.425					
2A-15 WD	HERBERT C. & BETTY J. GRIESER	11-14	199	143	15-26768-00	36.77 *		1.026	0.513	0.513		36.257					
2A-15WD-1	HERBERT C. & BETTY J. GRIESER		162	547	15-26780-00 & 15-26792-00 & 15-26780-01	73.42 * 4.58 * 1.46 *		1.562	0.790	0.772		78.688					
2A-15WL	HERBERT C. & BETTY J. GRIESER		151	30	09-19424-00	131.95 *		2.008	1.063	0.945							
2A-15WD-2	HERBERT C. & BETTY J. GRIESER		151	30	09-19424-00 & 09-19432-01	12. *		1.784	1.705	0.079							
2A-16-WD	NORTHWESTERN OHIO RAILS TO TRAILS ASSOC., INC., [FORMERLY THE NORFOLK-SOUTHERN CORP. (ALSO FORMERLY THE NORFOLK & WESTERN RAILROAD)]	12	71 76 143	610 & 612 144 379				0.264	0.115	0.149				OLD RR RIGHT OF WAY, RECORD AREA NOT AVAILABLE			
2A-17 WD	ALTA SCHROCK & KATHRYN CROSSGROVE	14-17	199 199	131 131	09-19416-00 09-19408-00	30.25 * 80.09 *		4.302	2.874	1.428		108.912					
2A-18WD	CHAUNCEY W. & KATHRYN M. CROSSGROVE	17	170	171	09-19516-00	160 *		0.408	0.231	0.177		159.823					
2A-19WD	LONNIE L. & CONNIE ENGLER	17	170	275	09-19564-02	152.90 *		0.432	0.272	0.160			152.74				

LEGEND

- (C±) DENOTES APPROXIMATE AREA, CALCULATED FROM RECORDED DATA
- (C) DENOTES AREA, CALCULATED FROM SURVEY AND RECORDED DATA
- * DENOTES TAX MAP AREA
- ⊕ DENOTES DEED AREA

REV'D.	DATE	DESCRIPTION

OHIO TURNPIKE COMMISSION

RIGHT OF WAY SUMMARY

 PROUDFOOT ASSOCIATES

DATE : 5-30-96 SCALE :
CONTRACT NO. 55-96-02 SHEET 242 OF 286

SW 1/4 SECTION 5,
T 7 N, R 5 E,
FRANKLIN TOWNSHIP,
FULTON COUNTY, OHIO

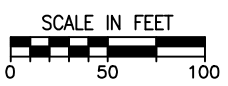

6
ERVIN E. WYSE
92.09 AC.

6
WL

RAMP B

TOLL PLAZA AREA (BY OTHERS)

RESUME WORK
STA. 31+44.01
(& CONSTR. RAMP B)
(BEGIN PAVT. RT. & LT.)

MATCH LINE STA. 35+00
(SEE INSET BELOW)

SEE R/W SHT. NO. 9

SE 1/4 FRACTIONAL SECTION 6,
T 7 N, R 5 E,
FRANKLIN TOWNSHIP,
FULTON COUNTY, OHIO

15-2
HERBERT C. &
BETTY GRIESER
131.95 AC.

SEE R/W SHEETS 9 & 13
FOR T.R. 24 R/W

CULTIVATED
FIELD

STA. 48+93.56 (& R/W, SURVEY & CONSTR. T.R. 24)
STA. 20+00.00 (& CONSTR. RAMP B)

STA. 46+57.18 & T.R. 24
80.33' RT.
STA. 20+80.33 & CONSTR. RAMP B
236.38' RT.

LA-R/W
S 04°54'48" W
57.43'
STA. 46+00.00
75.00' RT.

TOWNSHIP ROAD 24
(FORMERLY ZONE - SOUTHERN ROAD)

SPIRAL CURVE DATA TABLE					
RAMP C Compound Spiral Curve #8 Data			RAMP E Compound Spiral Curve #14 Data		
Length:	200.00'	L Tan: 123.69'	Length:	200.00'	L Tan: 128.24'
Radius:	509.30'	S Tan: 77.12'	Radius:	509.30'	S Tan: 72.42'
Theta:	13°15'00"	P: 4.12'	Theta:	12°15'00"	P: 3.77'
X:	198.76'	K: 82.03'	X:	199.01'	K: 90.95'
Y:	17.68'	A: 319.15'	Y:	15.37'	A: 319.15'
Chord:	199.54'		Chord:	199.60'	
RAMP D Spiral Curve #11 Data			RAMP F Compound Spiral Curve #18 Data		
Length:	200.00'	L Tan: 134.41'	Length:	200.00'	L Tan: 130.79'
Radius:	256.84'	S Tan: 67.64'	Radius:	509.30'	S Tan: 69.80'
Theta:	22°18'30"	P: 6.45'	Theta:	11°45'09"	P: 3.54'
X:	196.99'	K: 99.50'	X:	199.12'	K: 95.39'
Y:	25.68'	A: 226.64'	Y:	14.22'	A: 319.15'
Chord:	198.66'		Chord:	199.63'	

CIRCULAR CURVE DATA TABLE									
RAMP	CURVE NO.	RADIUS	LENGTH	TANGENT	CHORD	DELTA	S.E. MAX	DESIGN SPEED	DEGREE OF CURVE
B	3	1693.47'	203.21'	101.73'	203.09'	06°52'31"	.015625	20 MPH	03°23'00"
B	4	297.34'	463.14'	293.45'	417.72'	89°14'44"	0.06	30 MPH	19°16'11"
B	5	277.34'	727.78'	1047.94'	536.21'	150°21'11"	0.06	30 MPH	20°39'33"
C	6	11391.23'	244.20'	122.10'	244.19'	01°13'42"	.025	60 MPH	00°30'11"
C	7	2864.79'	453.88'	227.41'	453.40'	09°04'39"	0.045	55 MPH	02°00'00"
C	9	509.30'	648.65'	376.67'	605.69'	72°58'22"	0.06	40 MPH	11°15'00"
D	10	11507.23'	1502.36'	752.25'	1501.29'	07°28'50"	.015625	55 MPH	00°29'52"
D	12	256.84'	435.02'	290.53'	384.85'	97°02'43"	0.06	30 MPH	22°18'30"
E	13	509.30'	322.02'	166.60'	316.68'	36°13'39"	0.06	40 MPH	11°15'00"
E	15	5729.58'	360.01'	180.06'	359.95'	03°36'00"	0.025	55 MPH	01°00'00"
E	16	11519.23'	100.26'	50.13'	100.26'	00°29'55"	.015625	60 MPH	00°29'51"
F	17	509.30'	597.73'	338.66'	564.01'	67°14'41"	0.06	40 MPH	11°15'00"
F	19	11403.23'	1498.27'	750.21'	1497.18'	07°31'41"	.025	55 MPH	00°30'09"

NOTE: CURVE NUMBERS 1, 2 AND RAMP A WERE NOT USED

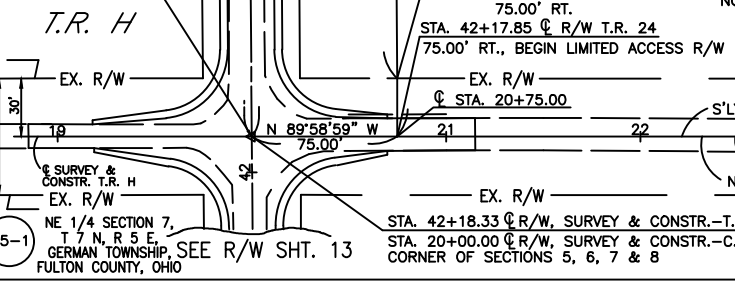

COUNTY ROAD H
(FORMERLY WEST UNITY SWANTON ROAD)

NW 1/4 SECTION 8, T 7 N, R 5 E,
GERMAN TOWNSHIP, FULTON COUNTY, OHIO

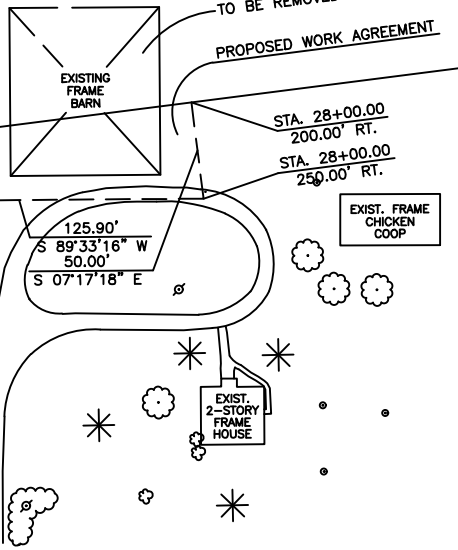

6
ERVIN E. WYSE
92.09 AC.

SW 1/4 SECTION 5,
T 7 N, R 5 E,
FRANKLIN TOWNSHIP,
FULTON COUNTY, OHIO

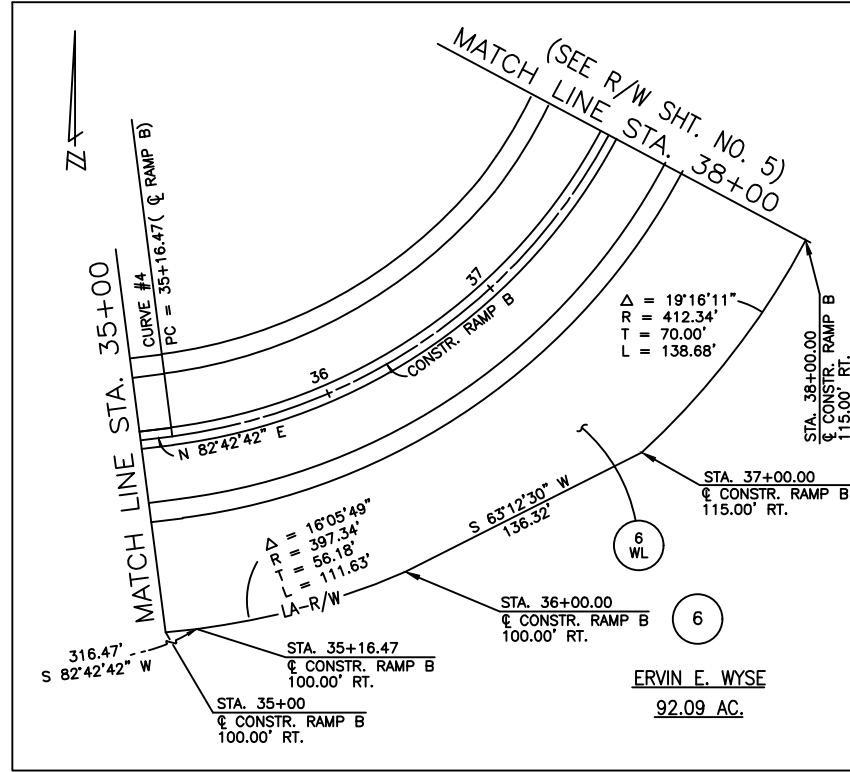

6
ERVIN E. WYSE
92.09 AC.

NOTES:
ALL PARCEL NUMBERS ARE PREFIXED WITH 2A.
ALL STATIONS AND OUTS, ADJACENT TO RAMP B
FOR THE PROPOSED LA-R/W, ARE REFERRED TO THE
& OF CONSTRUCTION

OHIO TURNPIKE COMMISSION
RIGHT OF WAY PLANS
STA. 20+00 TO STA. 38+00 (OTP-RAMP B)

PROUDFOOT ASSOCIATES

TGG	11/15/94	CHANGED R/W W. OF TOLL PLAZA
REV'D.	DATE	DESCRIPTION
PLAN COMPLETION DATE: _____		

DATE: 5-30-96 SCALE: 1" = 50'
CONTRACT NO. 55-96-02 SHEET 243 OF 286

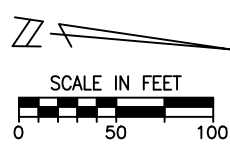

SW 1/4 SECTION 5,
T 7 N, R 5 E,
FRANKLIN TOWNSHIP,
FULTON COUNTY, OHIO

(SEE R/W SHT. NO. 4)
MATCH LINE STA. 38+00

(SEE R/W SHT. NO. 7)
MATCH LINE STA. 180+00

RUBY B. KLOPFENSTEIN
6.6 AC.

ERVIN E. WYSE
92.09 AC.

RUBY B. KLOPFENSTEIN
99.43 AC.

OXBOW WETLAND (N-3)
LOCATED 325' ±
NORTH OF RAMP

FOR ADDITIONAL R/W, SEE R/W SHEET 6

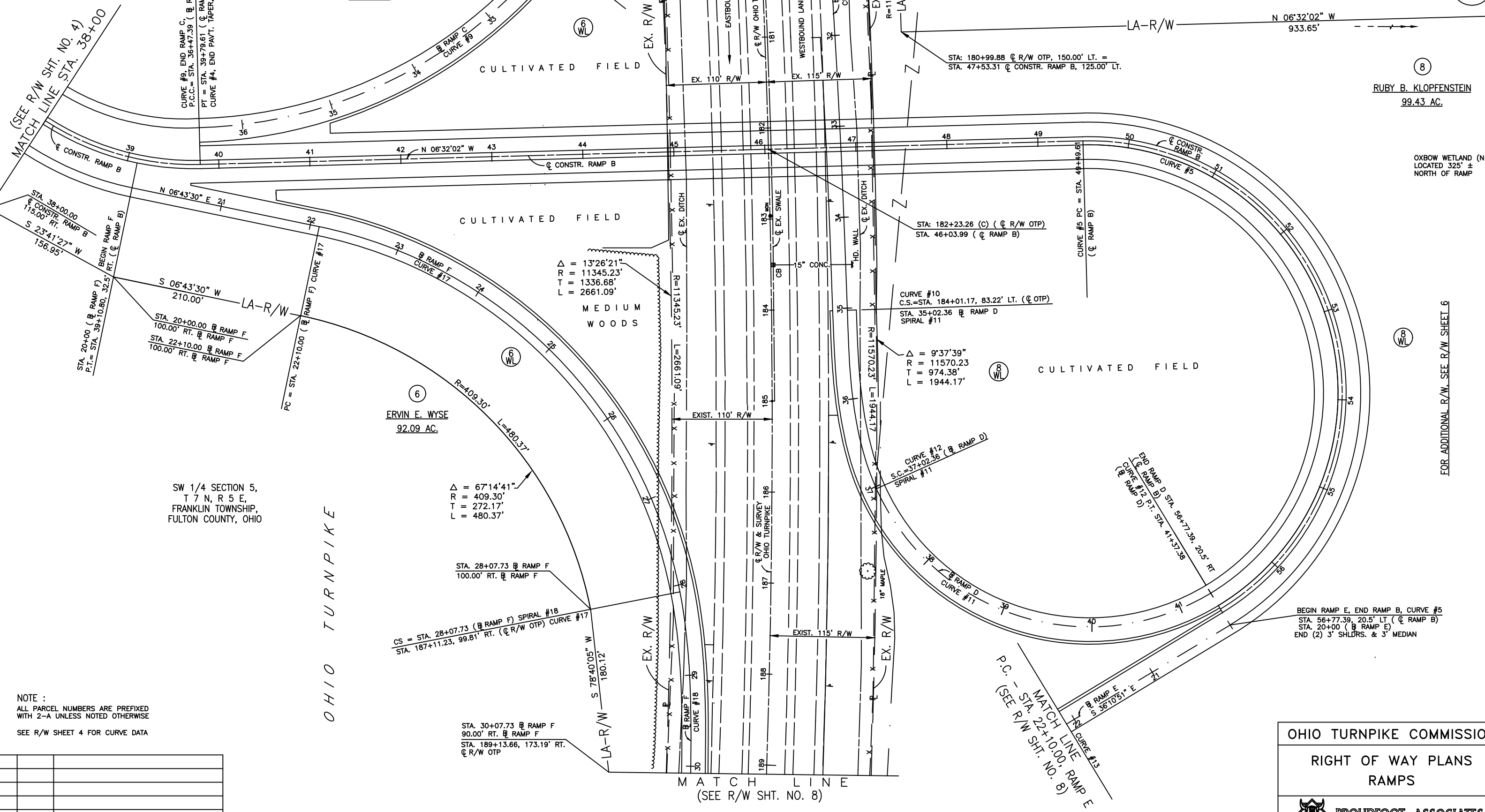

SW 1/4 SECTION 5,
T 7 N, R 5 E,
FRANKLIN TOWNSHIP,
FULTON COUNTY, OHIO

ERVIN E. WYSE
92.09 AC.

RUBY B. KLOPFENSTEIN
6.6 AC.

NOTE :
ALL PARCEL NUMBERS ARE PREFIXED
WITH 2-A UNLESS NOTED OTHERWISE
SEE R/W SHEET 4 FOR CURVE DATA

OHIO TURNPIKE COMMISSION
RIGHT OF WAY PLANS
RAMPS



DATE: 5-30-96 SCALE: 1" = 50'
CONTRACT NO. 55-96-02 SHEET 244 OF 286

REV'D.	DATE	DESCRIPTION

PLAN COMPLETION DATE : _____

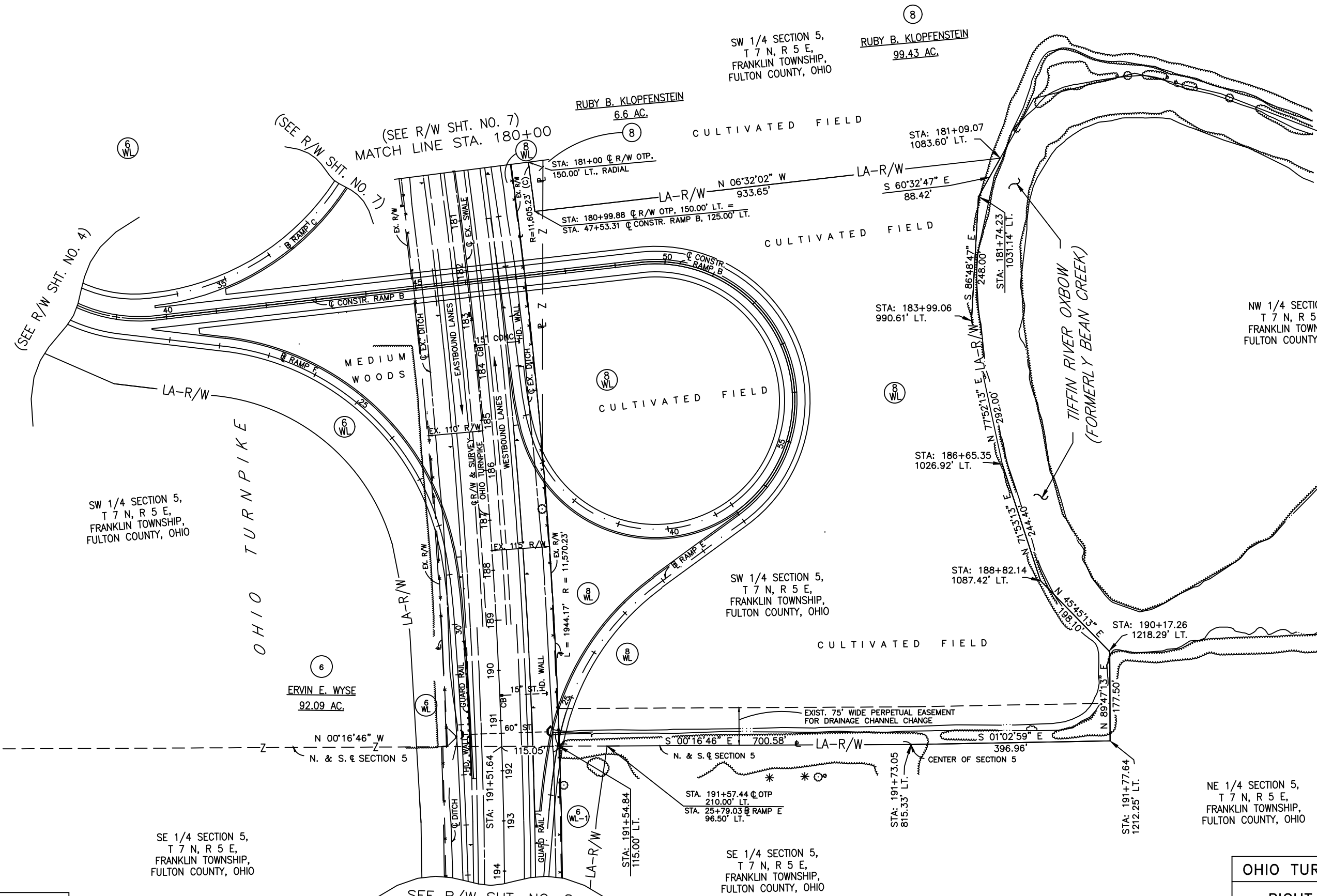
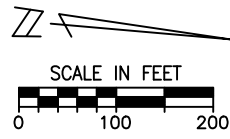

NOTE :
ALL PARCEL NUMBERS ARE PREFIXED
WITH 2-A UNLESS NOTED OTHERWISE

SE 1/4 SECTION 5,
T 7 N, R 5 E,
FRANKLIN TOWNSHIP,
FULTON COUNTY, OHIO

SE 1/4 SECTION 5,
T 7 N, R 5 E,
FRANKLIN TOWNSHIP,
FULTON COUNTY, OHIO

NOTE : SEE R/W SHEETS NO. 5 & 7 FOR ADDITIONAL
DETAILS FOR PARCELS 6 & 8.

NOTE : ALL STATIONING REFERENCES @ R/W &
SURVEY OF OHIO TURNPIKE

TGG	11/21/94	EXP. TAKE FOR KLOPFENSTEIN PARCEL
REV'D.	DATE	DESCRIPTION
PLAN COMPLETION DATE : _____		

OHIO TURNPIKE COMMISSION	
RIGHT OF WAY PLANS LOOP RAMPS	
PROUDFOOT ASSOCIATES	
DATE: 5-30-96	SCALE: 1" = 100'
CONTRACT NO. 55-96-02	SHEET 245 OF 286

2569RVRW

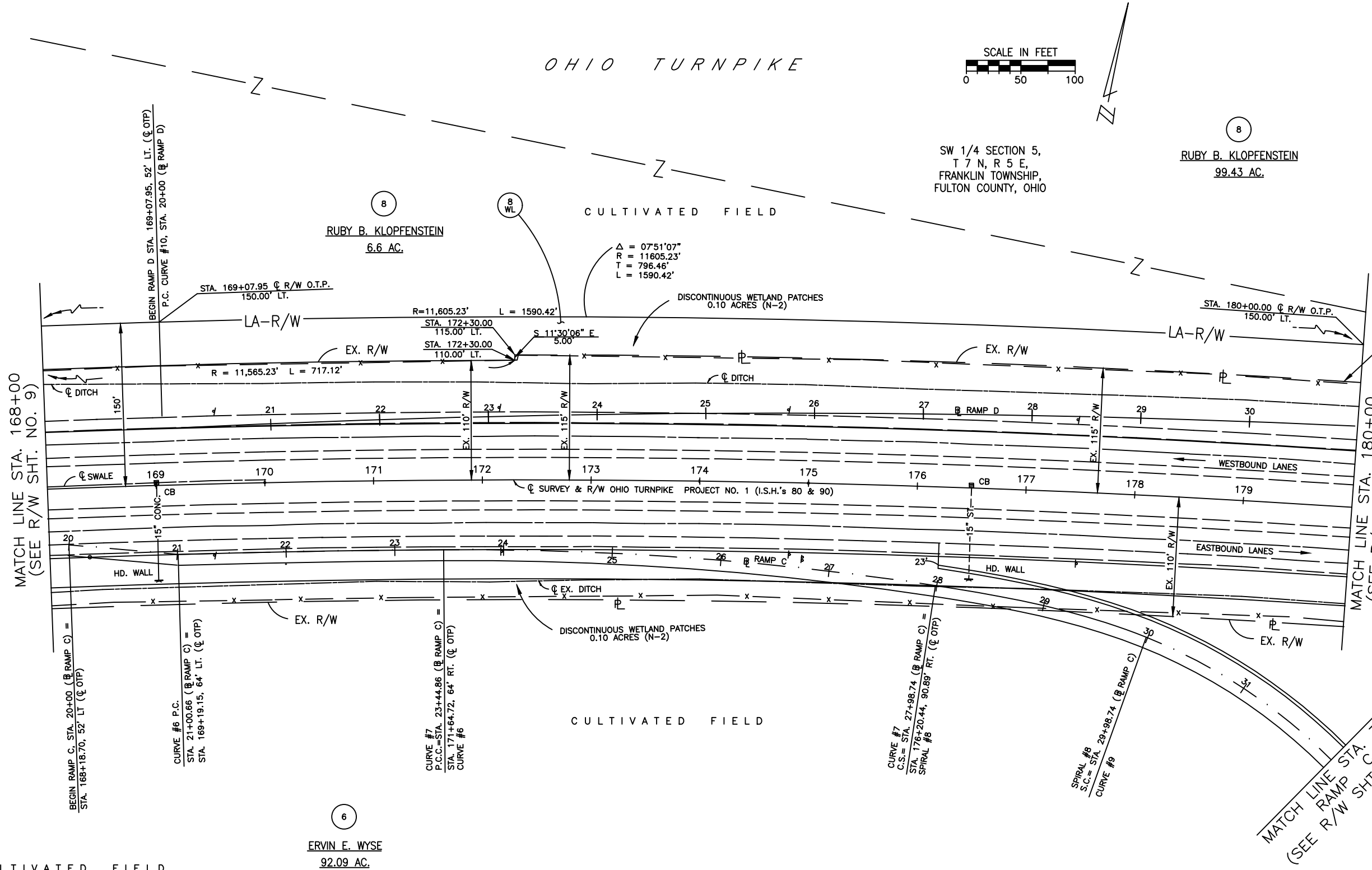
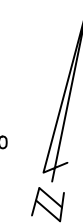
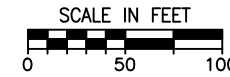

EXIST. CURVE DATA :
PARCEL 8WL
 $\Delta = 09^{\circ}37'39''$
 $R = 11570.23'$
 $T = 974.38'$
 $L = 1944.17'$

CULTIVATED FIELD

ERVIN E. WYSE
92.09 AC.

SW 1/4 SECTION 5,
T 7 N, R 5 E,
FRANKLIN TOWNSHIP,
FULTON COUNTY, OHIO

NOTES :
ALL PARCEL NUMBERS ARE PREFIXED WITH 2A.
SEE R/W SHT. NO. 9 FOR OHIO TURNPIKE
R/W CURVE DATA.

OHIO TURNPIKE COMMISSION

RIGHT OF WAY PLAN RAMP "C" AND "D"
RAMP C - STA. 20+00.00 TO STA. 32+00.00
RAMP D - STA. 20+00.00 TO STA. 31+00.00



REV'D.	DATE	DESCRIPTION

2569RWT3

DATE : 5-30-96 SCALE : 1" = 50'
CONTRACT NO. 55-96-02 SHEET 246 OF 286

SW 1/4 SECTION 5, SEE R/W SHT. NO. 6
T 7 N, R 5 E,
FRANKLIN TOWNSHIP,
FULTON COUNTY, OHIO

OHIO TURNPIKE COMMISSION
CONTRACT NO. 55-96-02

SE 1/4 SECTION 5,
T 7 N, R 5 E,
FRANKLIN TOWNSHIP,
FULTON COUNTY, OHIO

6-1
ERVIN E. WYSE
73.41 AC.
(TOTAL N'LY & S'LY OF O.T.P. R/W)

R/W PLANS
8
17

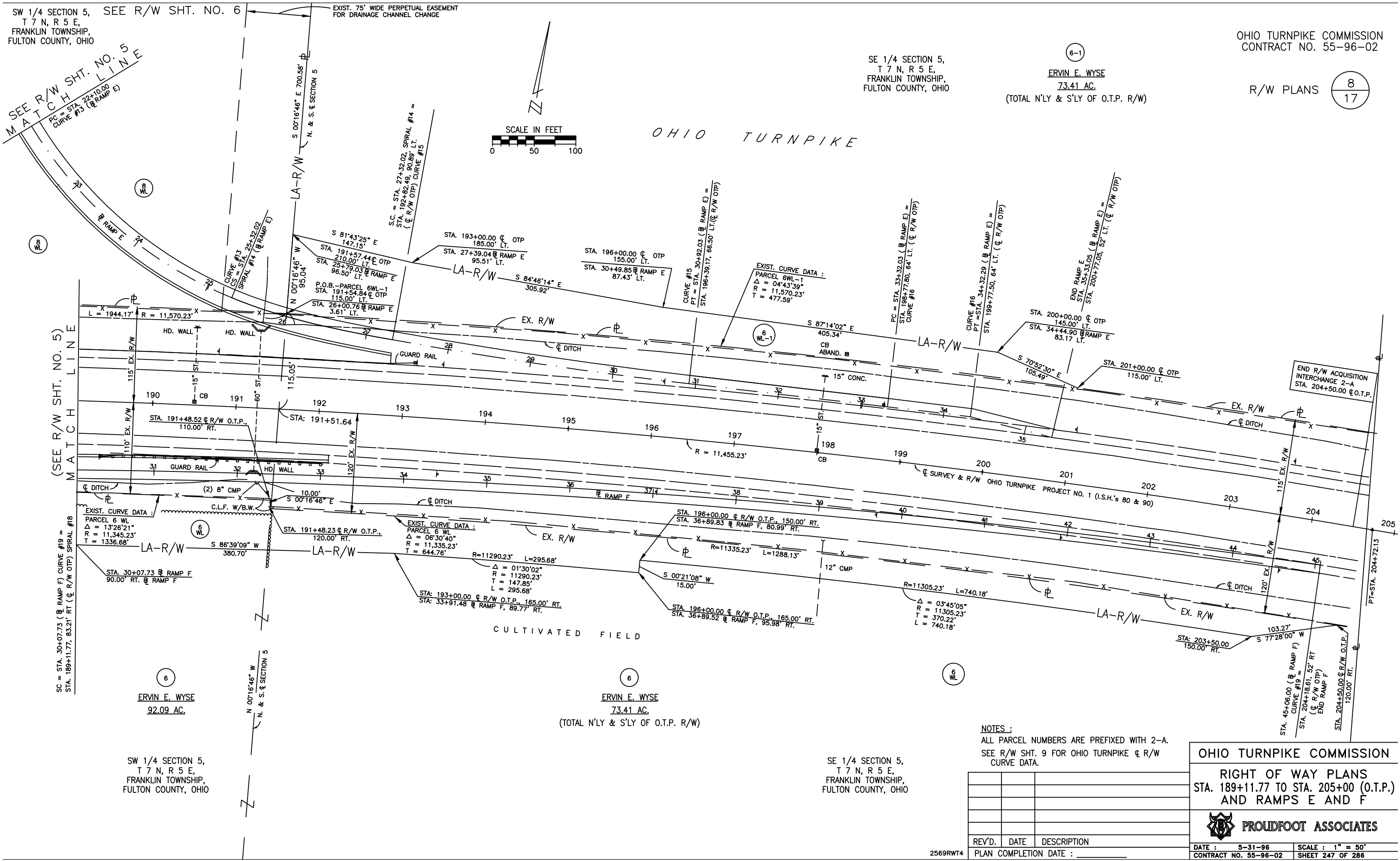

(SEE R/W SHT. NO. 5)
MATCH LINE

SC = STA. 30+07.73 (RAMP F) CURVE #19 =
STA. 189+11.77, 83.21' RT. (RAMP F) SPIRAL #18

ERVIN E. WYSE
92.09 AC.

SW 1/4 SECTION 5,
T 7 N, R 5 E,
FRANKLIN TOWNSHIP,
FULTON COUNTY, OHIO

ERVIN E. WYSE
73.41 AC.
(TOTAL N'LY & S'LY OF O.T.P. R/W)

SE 1/4 SECTION 5,
T 7 N, R 5 E,
FRANKLIN TOWNSHIP,
FULTON COUNTY, OHIO

NOTES:
ALL PARCEL NUMBERS ARE PREFIXED WITH 2-A.
SEE R/W SHT. 9 FOR OHIO TURNPIKE R/W
CURVE DATA.

2569RWT4

REV'D.	DATE	DESCRIPTION

OHIO TURNPIKE COMMISSION

RIGHT OF WAY PLANS
STA. 189+11.77 TO STA. 205+00 (O.T.P.)
AND RAMPS E AND F

PROUDFOOT ASSOCIATES

DATE :	5-31-96	SCALE :	1" = 50'
CONTRACT NO. :	55-96-02	SHEET :	247 OF 286

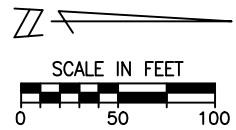

SE 1/4 FRACTIONAL SECTION 6,
T 7 N, R 5 E,
FRANKLIN TOWNSHIP,
FULTON COUNTY, OHIO

OHIO TURNPIKE COMMISSION
CONTRACT NO. 55-96-02

R/W PLANS 9
17

(15-2)
HERBERT C. & BETTY GRIESER
131.95 AC.

TOWNSHIP ROAD 24
(FORMERLY ZONE-SOUTHERN ROAD)

BEGIN R/W ACQUISITION
INTERCHANGE 2-A
STA. 164+61.63 @ O.T.P.

STA. 56+64.56 @ R/W, SURVEY & CONSTR. T.R. 24 (M) =
STA. 14+44.75 @ R/W, T.R. 24 (R) (FORMERLY ZONE-SOUTHERN RD.)
STA. 164+90.95 @ R/W & SURVEY O.T. (M)
STA. 164+90.35 @ R/W & SURVEY O.T. (R)

STA. 164+41.71 @ R/W, O.T., 125.00' LT.
STA. 57+72.61 @ R/W T.R. 24, 80.00' LT. =
STA. 15+62.14 @ T.R. 24 (R), 80.00' (R), LT.
STA. 15+52.81 @ T.R. 24 (M), 80.00' (M), LT.

(15-3)
HERBERT C. & BETTY GRIESER
131.95 AC.

END R/W ACQUISITION
INTERCHANGE 2-A
STA. 58+19.63 @ T.R. 24

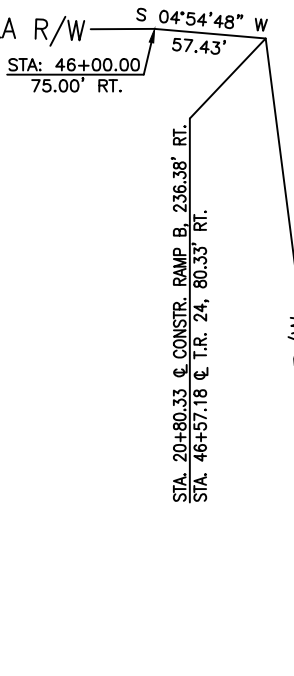
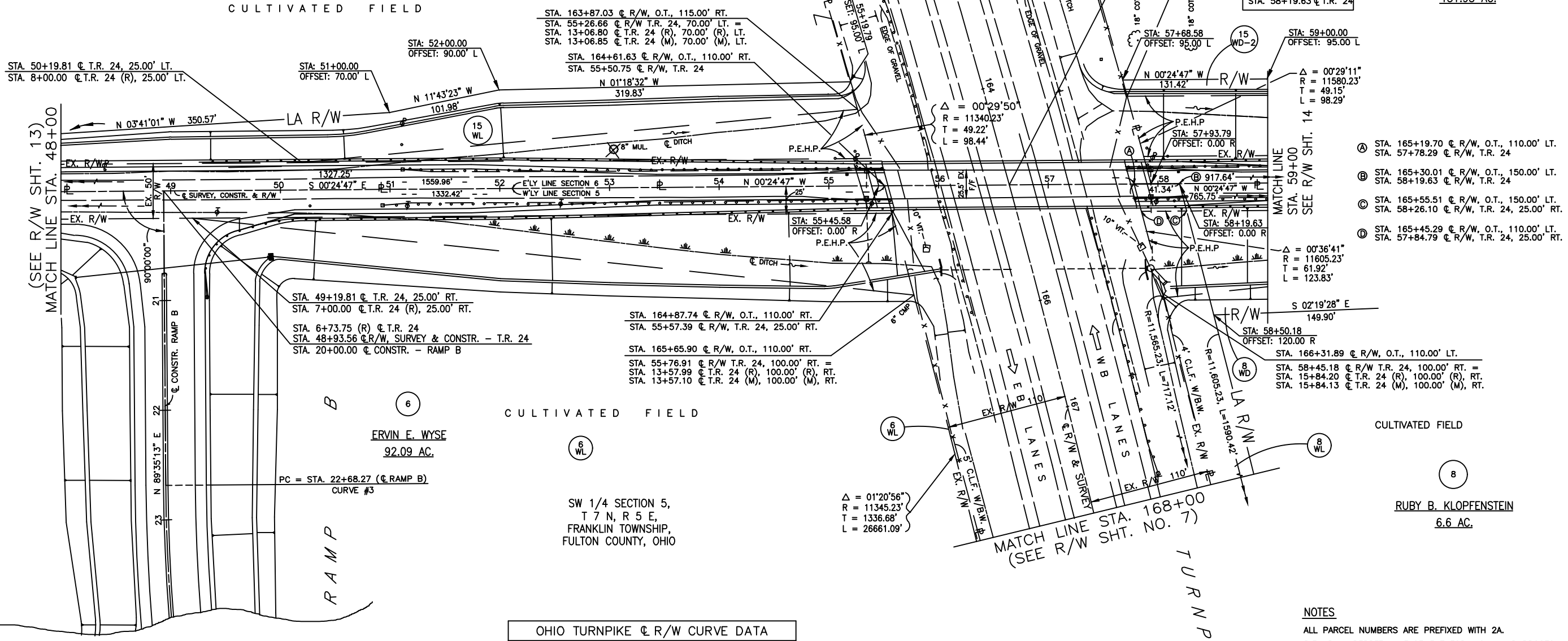

(SEE R/W SHT. 4)

LEGEND

(R) RECORD BEARING, DISTANCE OR ANGLE
(M) MEASURED BEARING, DISTANCE OR ANGLE
(C) CALCULATED BEARING, DISTANCE OR ANGLE
SEE R/W PLAN SHT. NO. 5
FOR @ CONSTR. CURVE DATA - RAMP B

OHIO TURNPIKE @ R/W CURVE DATA			
P.I. STA. 183+23.13 (R)	[P.I. STA. 183+22.92 (M)]		
Δ 21° 45' 35" (R)	[Δ 21° 45' 54" (M)]		
Dc 00° 30' 00" (R)	[Dc 00° 30' 01" (M)]		
R 11,459.16' (R)	[R 11,455.23' (M)]		
T 2,202.51' (R)	[T 2,202.30' (M)]		
L 4,351.94' (R)	[L 4,351.51' (M)]		
E 209.75' (R)	[E 209.78 (M)]		
P.C. STA. 161+20.62 (R)	[P.C. STA. 161+20.62 (M)]		
P.T. STA. 204+72.56 (R)	[P.T. STA. 204+72.13 (M)]		

NOTES
ALL PARCEL NUMBERS ARE PREFIXED WITH 2A.
P.E.H.P. - PERPETUAL EASEMENT FOR HIGHWAY PURPOSES

OHIO TURNPIKE COMMISSION
RIGHT OF WAY PLAN
STA. 48+00 TO STA. 59+00
T.R. 24



REV'D.	DATE	DESCRIPTION

DATE : 5-31-96 SCALE : 1" = 50'
CONTRACT NO. 55-96-02 SHEET 248 OF 286

2569RW5



OHIO TURNPIKE COMMISSION
C.I.P. : 55-95-02

R/W PLANS 10
17

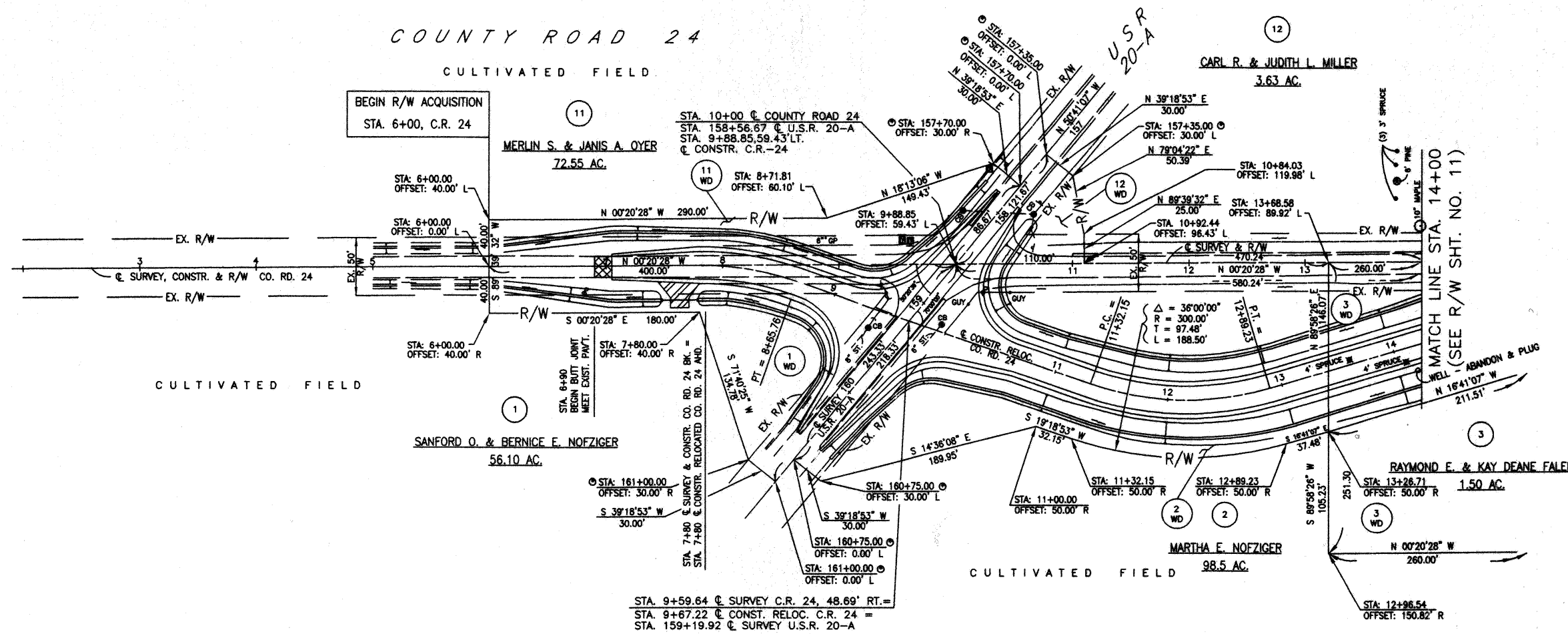

NOTES :
ALL RIGHT OF WAY STATIONS REFERENCE @ CONSTRUCTION
RELOCATED COUNTY ROAD 24, UNLESS NOTED OTHERWISE
@ INDICATES STATION REFERENCE TO @ SURVEY U.S.R. 20-A

OHIO TURNPIKE COMMISSION		
RIGHT OF WAY PLAN STA. 3+00 TO STA. 14+00 C.R. 24		
PROUDFOOT ASSOCIATES		
REV'D.	DATE	DESCRIPTION
PLAN COMPLETION DATE :		
DATE : 4/4/95		SCALE : 1" = 50'
55-95-02		SHEET 249 OF 286

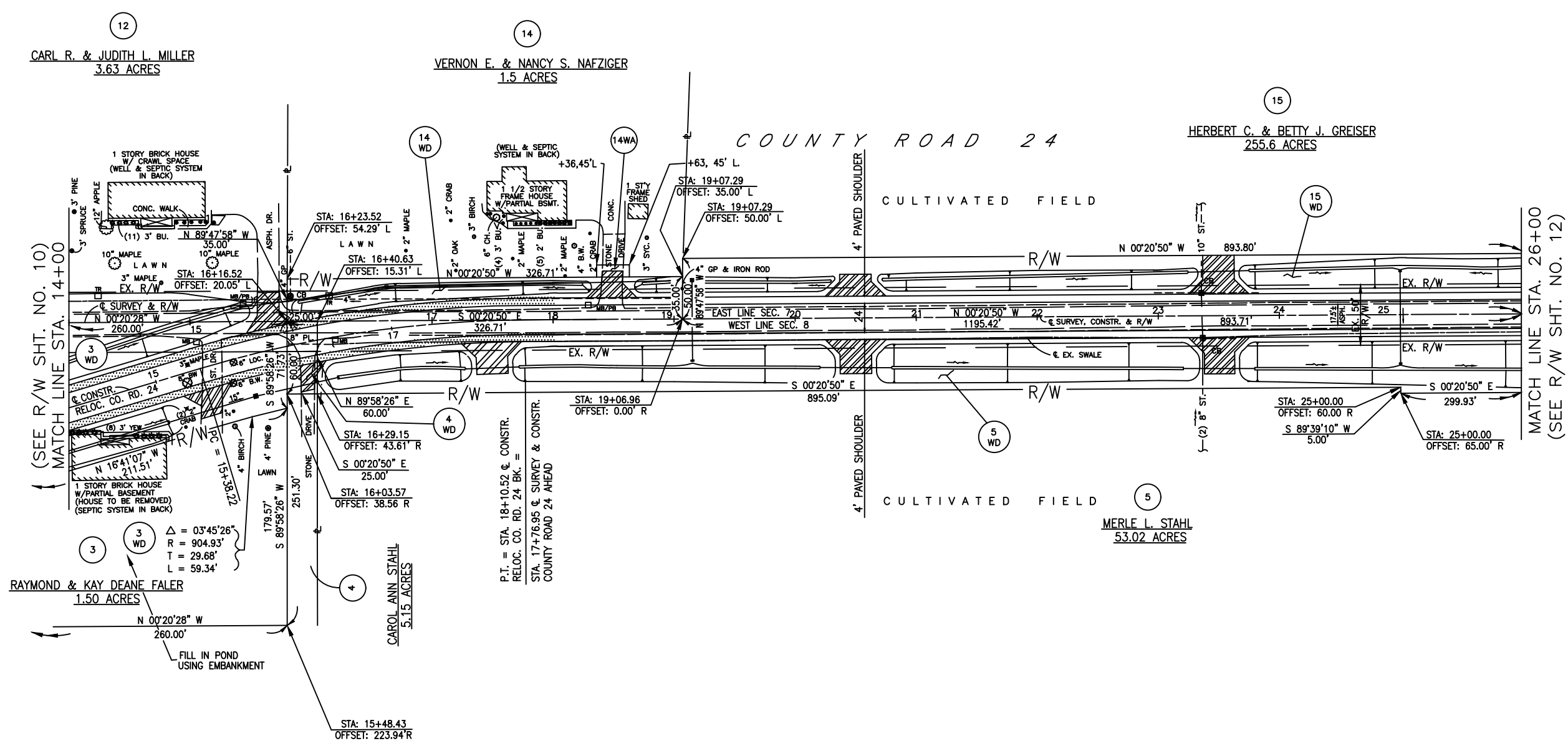
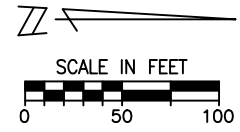

OHIO TURNPIKE COMMISSION		
RIGHT OF WAY PLAN STA. 14+00 TO STA. 26+00 C.R. 24		
PROUDFOOT ASSOCIATES		
DATE :	5-31-96	SCALE : 1" = 50'
CONTRACT NO. 55-96-02		SHEET 250 OF 286

REV'D.	DATE	DESCRIPTION
1	10/23/95	ADDED FIELD DRIVES

PLAN COMPLETION DATE : _____

2569RW2

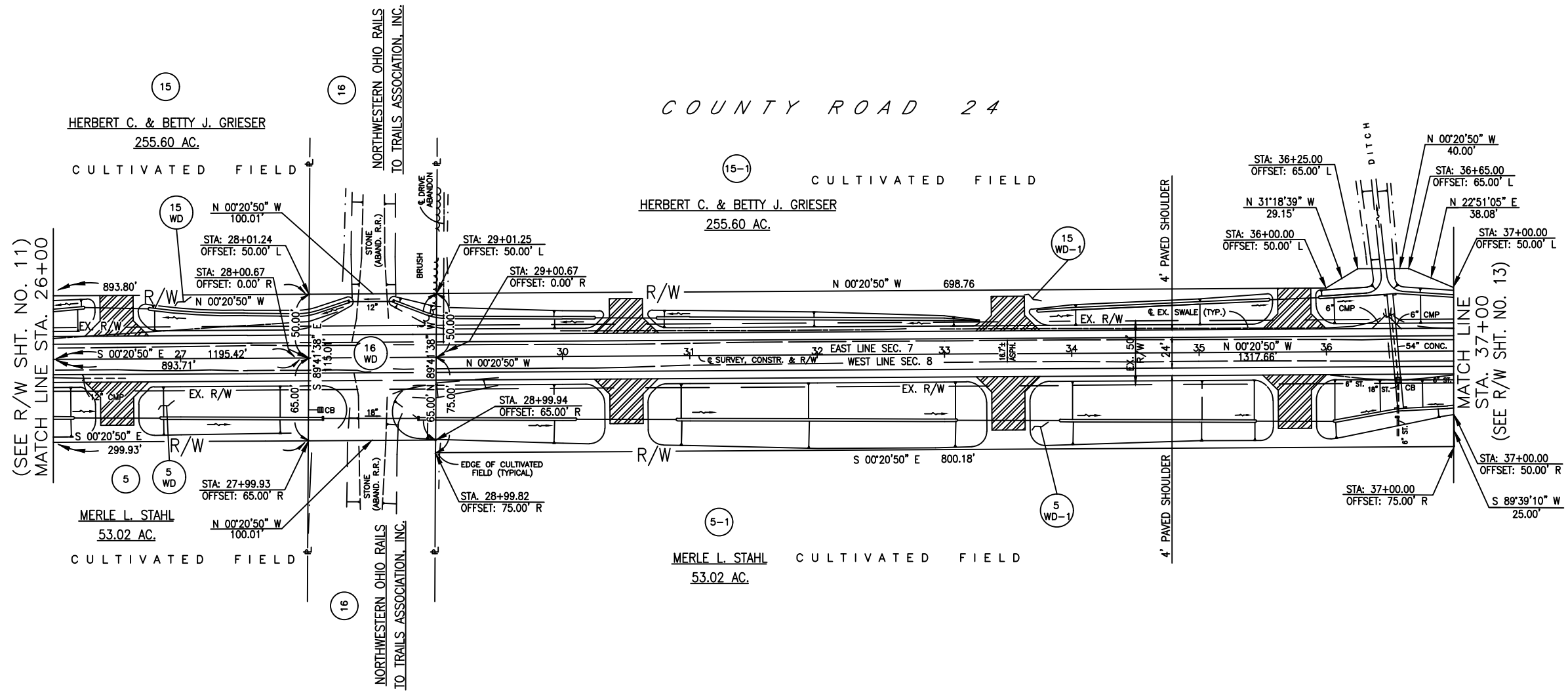
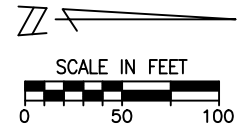

OHIO TURNPIKE COMMISSION		
RIGHT OF WAY PLAN STA. 26+00 TO STA. 37+00 C.R. 24		
PROUDFOOT ASSOCIATES		
DATE :	5-31-96	SCALE : 1" = 50'
CONTRACT NO.	55-96-02	SHEET 251 OF 286

REV'D.	DATE	DESCRIPTION
1	10/24/95	ADDED FIELD DRIVES

2569RW3

PLAN COMPLETION DATE : _____

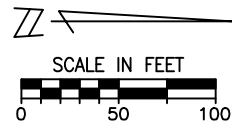

NE 1/4 SECTION 7,
T 7 N, R 5 E,
GERMAN TOWNSHIP,
FULTON COUNTY, OHIO

SE 1/4 SECTION 6,
T 7 N, R 5 E,
FRANKLIN TOWNSHIP,
FULTON COUNTY, OHIO

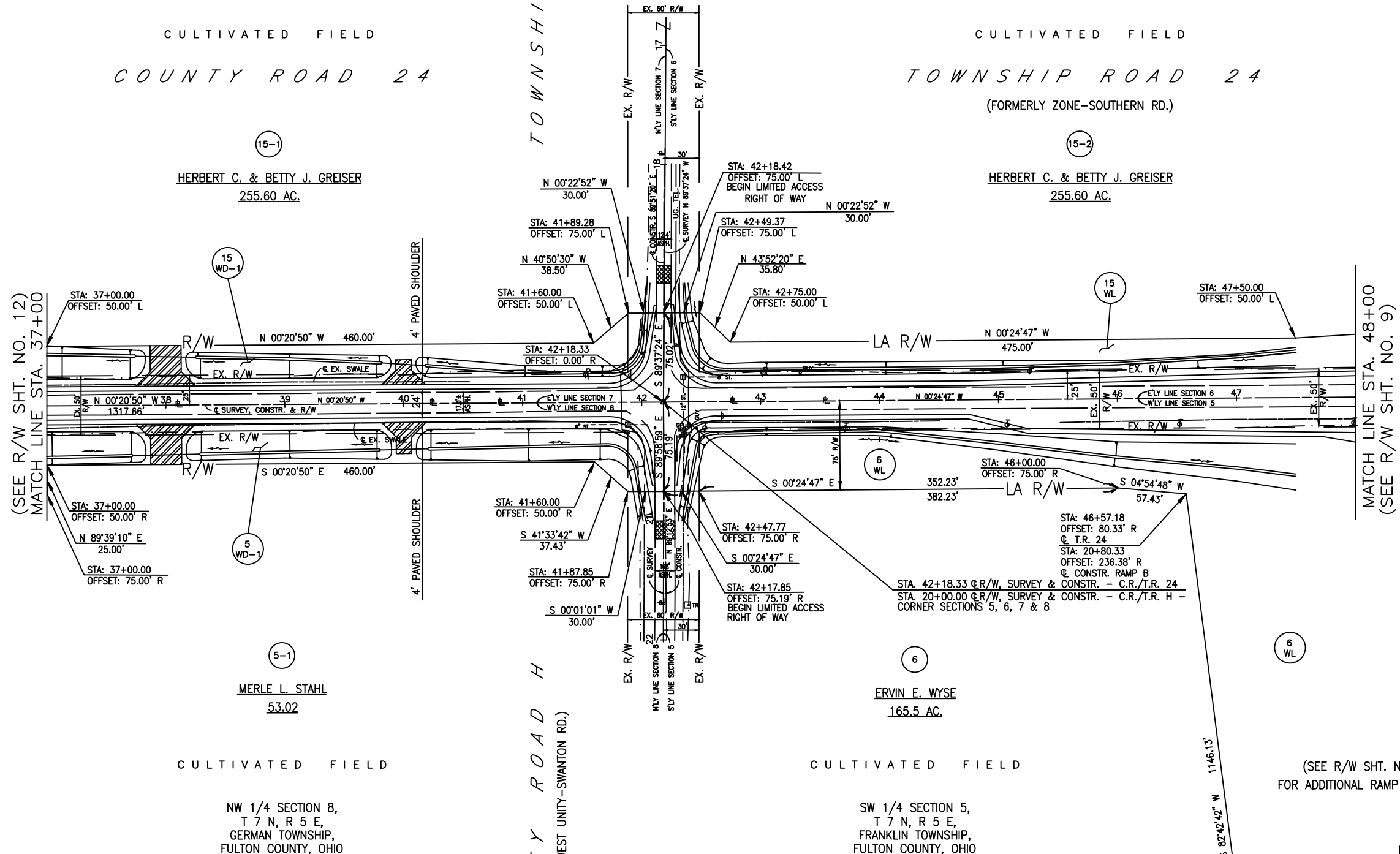

(SEE R/W SHT. NO. 12)
MATCH LINE STA. 37+00

MATCH LINE STA. 48+00
(SEE R/W SHT. NO. 9)

(SEE R/W SHT. NO. 4
FOR ADDITIONAL RAMP DETAILS)

OHIO TURNPIKE COMMISSION		
RIGHT OF WAY PLAN STA. 37+00 TO STA. 48+00 C.R. / T.R. 24		
PROUDFOOT ASSOCIATES		
DATE :	5-31-96	SCALE : 1" = 50'
CONTRACT NO. 55-96-02		SHEET 252 OF 286

REV'D.	DATE	DESCRIPTION
1	10/24/95	ADDED FIELD DRIVES
PLAN COMPLETION DATE : _____		

2569RW4

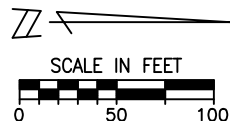

SE 1/4 SECTION 6,
T 7 N, R 6 E,
FRANKLIN TOWNSHIP,
FULTON COUNTY, OHIO

NE 1/4 SECTION 6,
T 7 N, R 5 E,
FRANKLIN TOWNSHIP,
FULTON COUNTY, OHIO

OHIO TURNPIKE COMMISSION
CONTRACT NO. 55-96-02

R/W PLANS 14
17

15-3
HERBERT C. & BETTY J. GRIESER
131.95 AC.

17
ALTA SCHROCK & KATHRYN CROSSGROVE
110.84 AC.

TOWNSHIP ROAD 24
(FORMERLY ZONE-SOUTHERN ROAD)

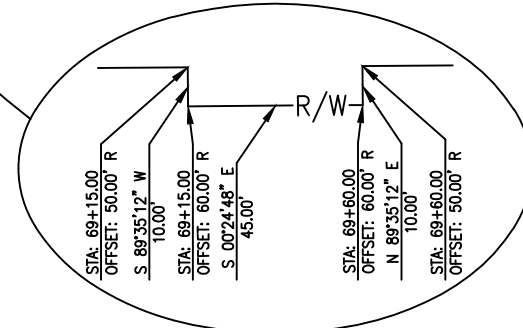
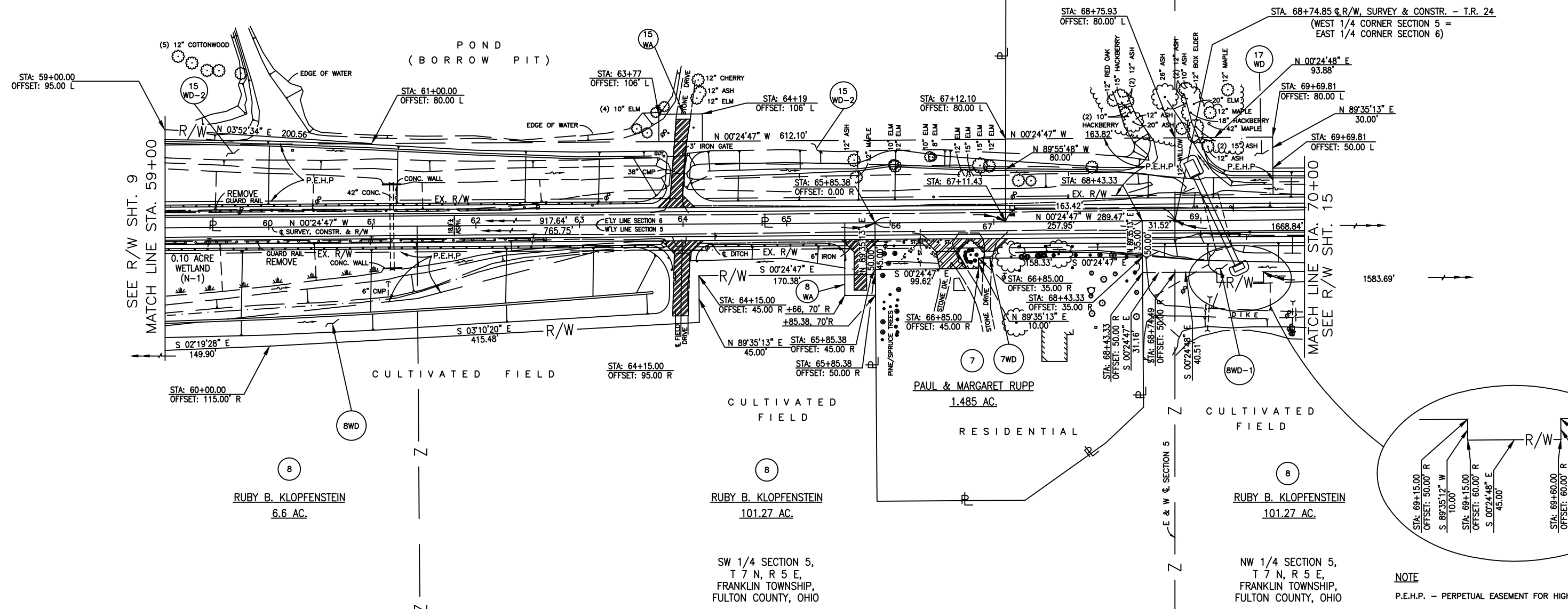

NOTE :
STA. 66+00 TO 67+00, RT. :
REMOVE ALL TREES WITHIN 39' OF C.
STA. 65+00 TO 68+00, LT. :
REMOVE ALL TREES WITHIN WORK LIMITS

NOTE
P.E.H.P. - PERPETUAL EASEMENT FOR HIGHWAY PURPOSES

OHIO TURNPIKE COMMISSION		
RIGHT OF WAY PLAN		
STA. 59+00 TO STA. 70+00		
T.R. 24		
PROUDFOOT ASSOCIATES		
DATE :	5-31-96	SCALE : 1" = 50'
CONTRACT NO. 55-96-02		SHEET 253 OF 286

2569RW6

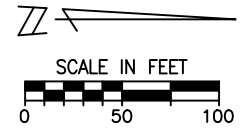

17

ALTA SCHROCK & KATHRYN CROSSGROVE
110.84 AC.

TOWNSHIP ROAD 24

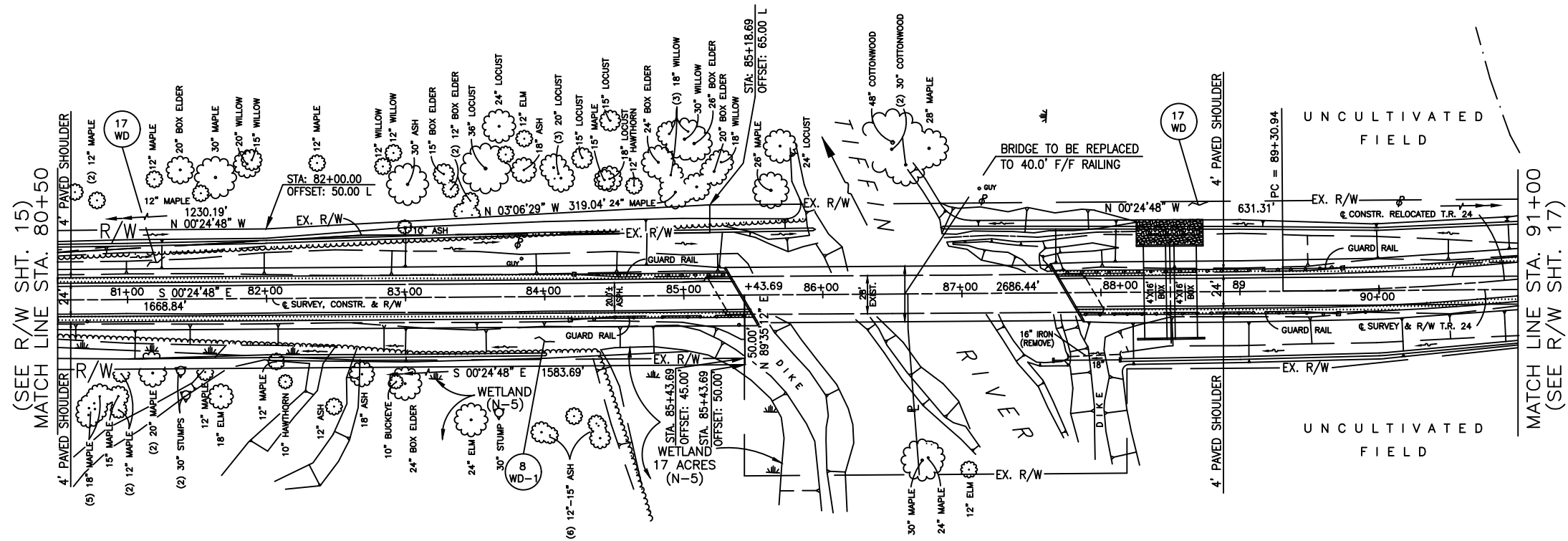

8

RUBY B. KLOPFENSTEIN
101.27 AC.

OHIO TURNPIKE COMMISSION

RIGHT OF WAY PLAN
STA. 80+50 TO STA. 91+00
T.R. 24



PROUDFOOT ASSOCIATES

REV'D.	DATE	DESCRIPTION

2569RW8

PLAN COMPLETION DATE : _____

DATE : 5-31-96 SCALE : 1" = 50'
CONTRACT NO. 55-96-02 SHEET 255 OF 286

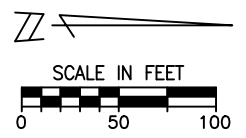

17
 ALTA SCHROCK & KATHRYN CROSSGROVE
 110.34 ACRES

18
 CHAUNCEY W. & KATHRYN M. CROSSGROVE
 160 ACRES

OHIO TURNPIKE COMMISSION
 CONTRACT NO. 55-96-02

NE 1/4 SEC. 6
 T 7 N, R 5 E
 FRANKLIN TWSP.
 FULTON COUNTY

T. R. 24
 CULTIVATED FIELD

S. R. 66
 CULTIVATED FIELD

SW 1/4 SEC. 31
 T 8 N, R 5 E
 FRANKLIN TWSP.
 FULTON COUNTY

R/W PLANS 17
17

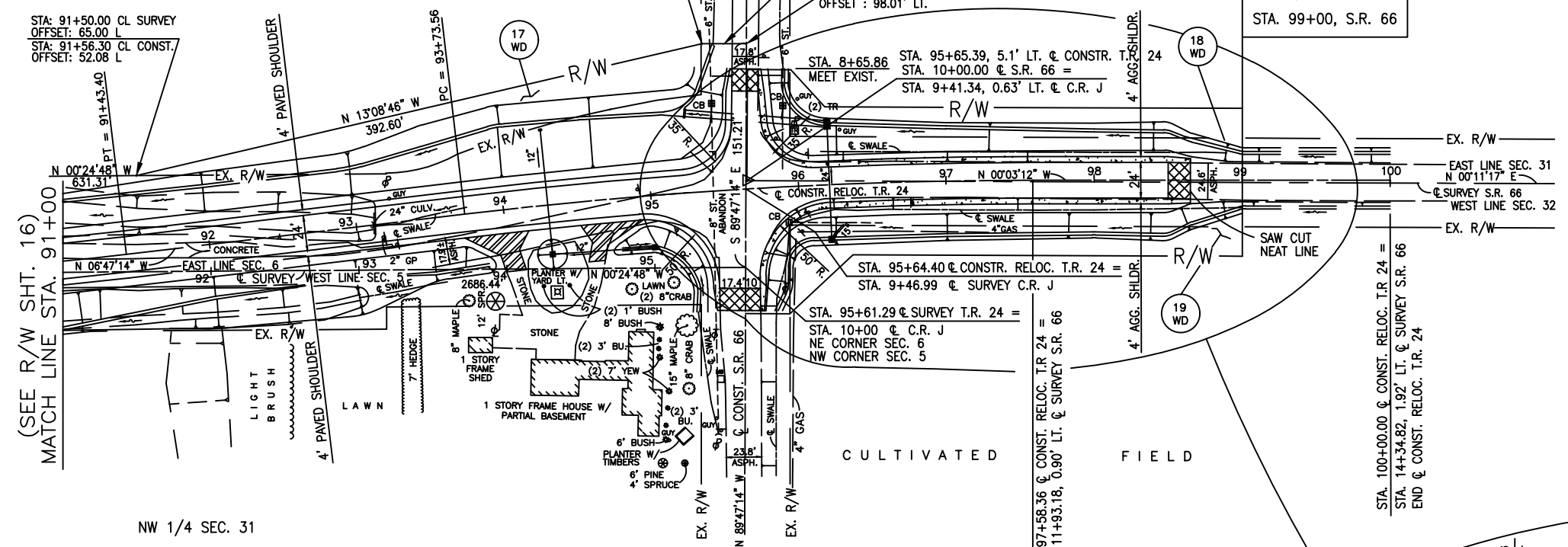

NW 1/4 SEC. 31
 T 7 N, R 5 E
 FRANKLIN TWSP.
 FULTON COUNTY

19
 LONNIE L. & CONNIE ENGLER
 152.9 ACRES

SW 1/4 SEC. 32
 T 8 N, R 5 E
 FRANKLIN TWSP.
 FULTON COUNTY

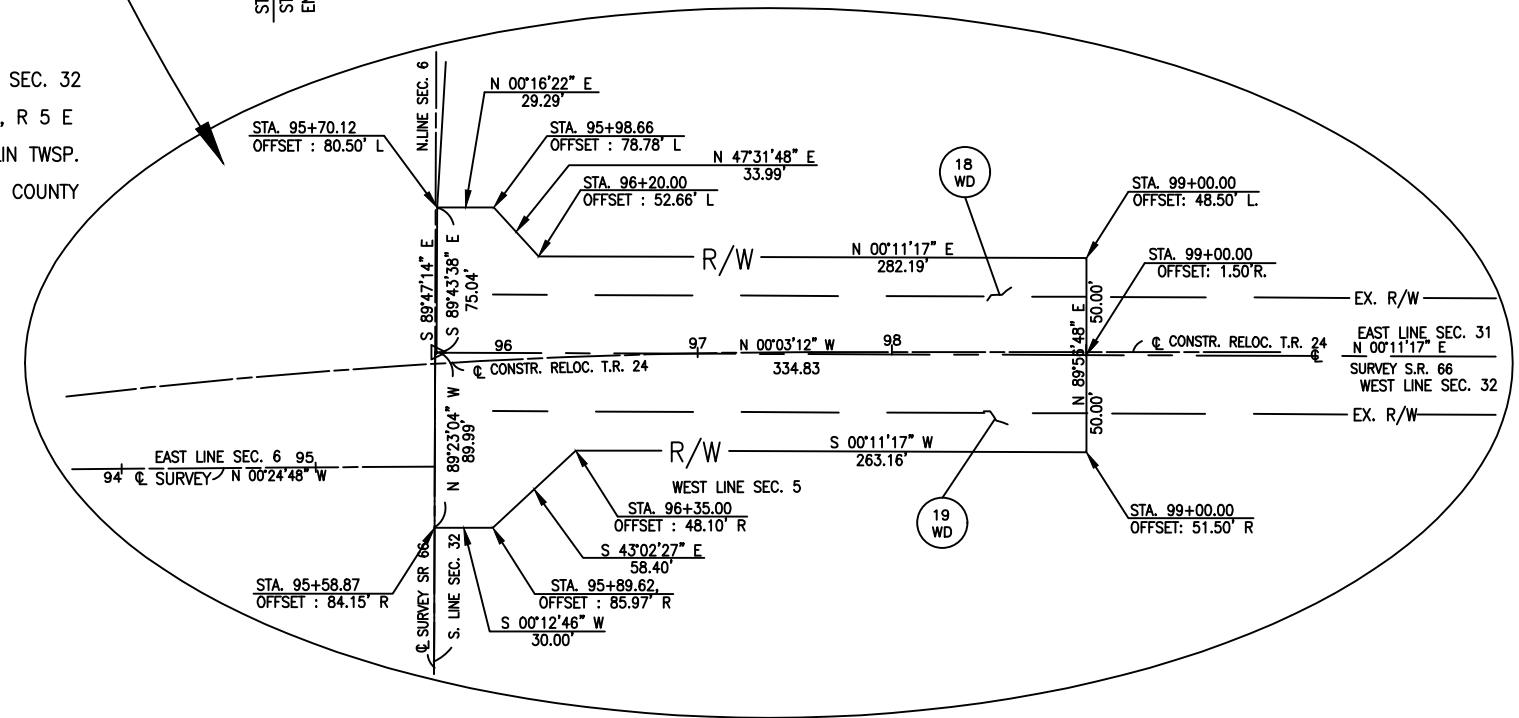

REV'D.	DATE	DESCRIPTION

2569R9 PLAN COMPLETION DATE : _____

OHIO TURNPIKE COMMISSION

RIGHT OF WAY PLAN
 STA. 91+00 TO END
 T.R. 24

PROUDFOOT ASSOCIATES

DATE : 5-31-96 SCALE : 1" = 50'
 CONTRACT NO. 55-96-02 SHEET 256 OF 286