

STATE OF OHIO  
DEPARTMENT OF TRANSPORTATION

FUL-66-7.66

FRANKLIN TOWNSHIP  
FULTON COUNTY

RIGHT OF WAY

CONVENTIONAL SIGNS

- County Line \_\_\_\_\_
- Township Line \_\_\_\_\_
- Section Line \_\_\_\_\_
- Corporation Line \_\_\_\_\_ or \_\_\_\_\_
- Fence Line (existing) -x-x-x- (proposed) -x-x-x-
- Center Line \_\_\_\_\_
- Trees, Stumps (to be removed)
- Utility Poles: Telephone , Power , Light
- Limited Access (only) \_\_\_\_\_ LA \_\_\_\_\_
- Right of Way (only) \_\_\_\_\_ R/W \_\_\_\_\_
- Limited Access & Right of Way \_\_\_\_\_ LA-R/W \_\_\_\_\_
- Exist. Right of Way \_\_\_\_\_ R/W \_\_\_\_\_
- Temp. Right of Way \_\_\_\_\_ T ESMT \_\_\_\_\_
- Slope Easement \_\_\_\_\_ SL ESMT \_\_\_\_\_
- Utility Easement \_\_\_\_\_ U ESMT \_\_\_\_\_
- Property Line \_\_\_\_\_ (in existing fence) -x-x-
- Railroad or
- Guardrail (existing) (proposed)
- Construction Limits: \_\_\_\_\_ Construction Limits \_\_\_\_\_

INDEX OF SHEETS

- TITLE SHEET \_\_\_\_\_
- PROPERTY MAP \_\_\_\_\_ 1
- SUMMARY SHEET \_\_\_\_\_ 2
- DETAIL PLAN SHEETS \_\_\_\_\_ 3-4

**UNDERGROUND UTILITIES**  
TWO WORKING DAYS  
BEFORE YOU DIG  
CALL 800-362-2764 (TOLL FREE)  
OHIO UTILITIES PROTECTION SERVICE  
NON-MEMBERS  
MUST BE CALLED DIRECTLY

PLAN PREPARED BY:

OHIO DEPARTMENT OF TRANSPORTATION



DISTRICT No. 2  
317 E. POE RD.  
BOWLING GREEN, OH. 43402  
419-353-8131

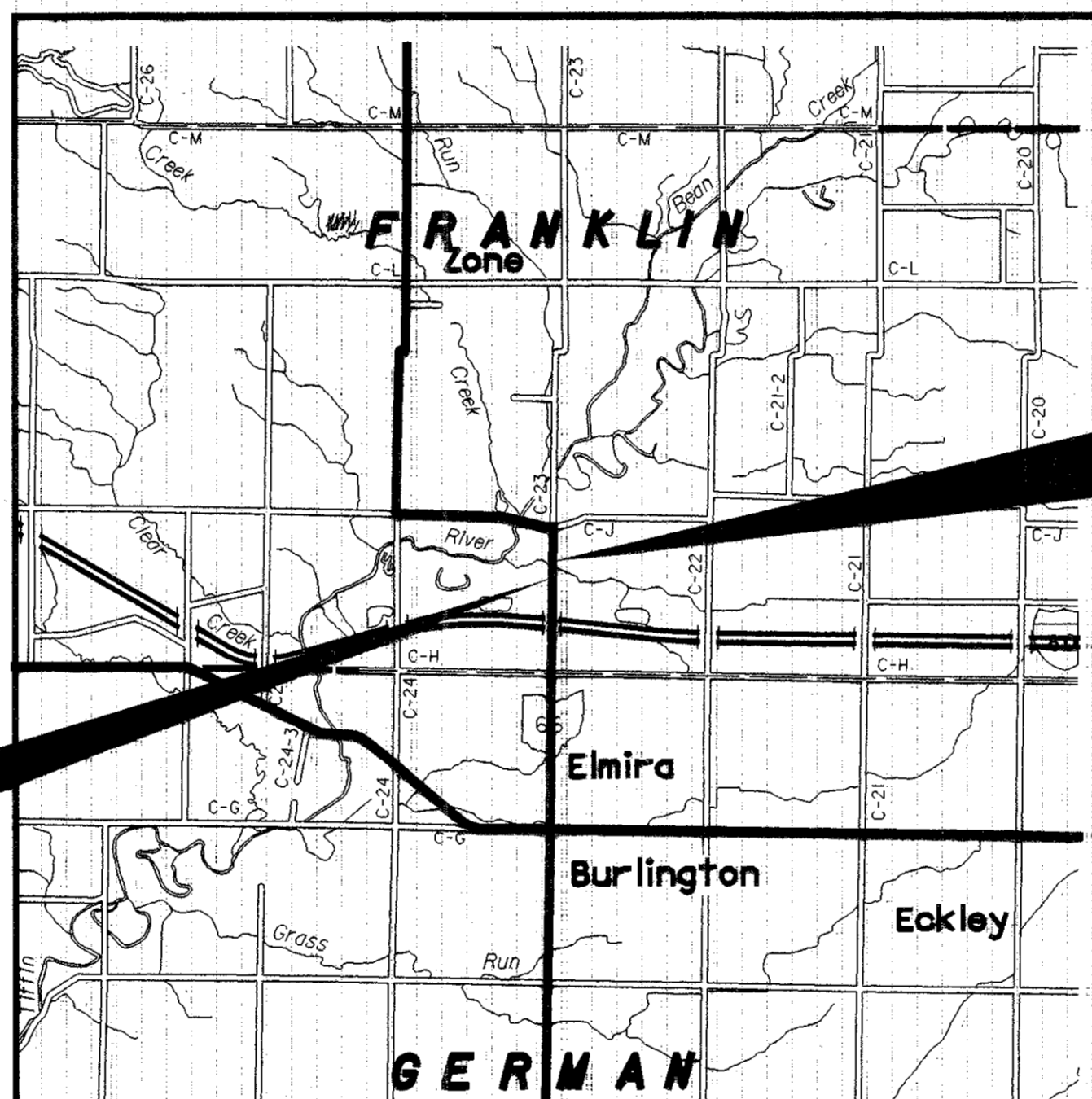

LOCATION MAP

SCALE IN MILES:

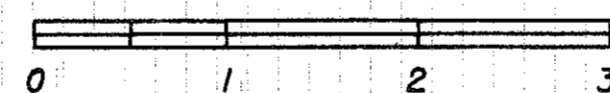

- PORION TO BE IMPROVED \_\_\_\_\_
- STATE & FEDERAL ROUTES \_\_\_\_\_
- OTHER ROADS \_\_\_\_\_
- DETOURS \_\_\_\_\_
- RIGHT-OF-WAY PLANS \_\_\_\_\_ SCALE VARIOUS

GRANTEE: ALL R/W ACQUIRED IN THE NAME OF THE STATE OF OHIO UNLESS SHOWN OTHERWISE ON THE SUMMARY OF ADDITIONAL RIGHT OF WAY SHEET.

PROJECT DESCRIPTION

RAISE EXISTING ROADWAY FOR ABOUT 350 FT. NORTH & SOUTH OF EXISTING CULVERT OVER THE BRANCH OF THE TIFFIN RIVER AND REPLACE EXISITNG CULVERT WITH BOX CULVERT.

1997 SPECIFICATIONS

THE STANDARD 1997 SPECIFICATIONS OF THE STATE OF OHIO, DEPARTMENT OF TRANSPORTATION, INCLUDING CHANGES AND SUPPLEMENTAL SPECIFICATIONS LISTED IN THE PLANS AND PROPOSAL SHALL GOVERN THIS IMPROVEMENT.

I HEREBY APPROVE THESE PLANS AND DECLARE THAT THE MAKING OF THIS IMPROVEMENT WILL REQUIRE THE CLOSING TO TRAFFIC OF THE HIGHWAY AND THAT DETOURS WILL BE PROVIDED AS INDICATED ON SHEET 9.

FEDERAL PROJECT NO.

PID NO.

20822

STATE JOB NO.

422380

RAILROAD INVOLVEMENT

None

FUL-66-7.66

APPROVED \_\_\_\_\_  
DATE \_\_\_\_\_ ASSISTANT DEPUTY DIRECTOR,  
OFFICE OF REAL ESTATE ADMINISTRATION

APPROVED \_\_\_\_\_  
DATE \_\_\_\_\_ DIRECTOR, DEPARTMENT OF TRANSPORTATION

DEPARTMENT OF TRANSPORTATION  
FEDERAL HIGHWAY ADMINISTRATION  
APPROVED: \_\_\_\_\_

\_\_\_\_\_  
DIVISION ADMINISTRATOR DATE



# FUL-66-7.66

## FRANKLIN TOWNSHIP FULTON COUNTY SECTIONS 4 & 5 T-7-N R-5-E

NOTE: EXISTING R/W WIDTH AND LOCATION WERE DETERMINED USING R/W PLAN FUL-66-7.92 (1957) ON FILE AT THE OHIO DEPARTMENT OF TRANSPORTATION DISTRICT 2, BOWLING GREEN, OHIO

**CONVENTIONAL SIGNS**

County Line \_\_\_\_\_  
 Township Line \_\_\_\_\_  
 Section Line \_\_\_\_\_  
 Corporation Line \_\_\_\_\_ or \_\_\_\_\_  
 Fence Line (existing) \_\_\_\_\_ (proposed) \_\_\_\_\_  
 Center Line \_\_\_\_\_  
 Trees, Stumps (to be removed)   
 Utility Poles: Telephone , Power , Light   
 Limited Access (only) **LA** \_\_\_\_\_  
 Right of Way (only) **R/W** \_\_\_\_\_  
 Limited Access & Right of Way **LA-R/W** \_\_\_\_\_  
 Exist. Right of Way **R/W** \_\_\_\_\_  
 Temp. Right of Way **T ESMT** \_\_\_\_\_  
 Slope Easement **SL ESMT** \_\_\_\_\_  
 Utility Easement **U ESMT** \_\_\_\_\_  
 Property Line \_\_\_\_\_ (in existing fence) \_\_\_\_\_  
 Railroad \_\_\_\_\_ or \_\_\_\_\_  
 Guardrail (existing) (proposed)   
 Construction Limits... Construction Limits \_\_\_\_\_

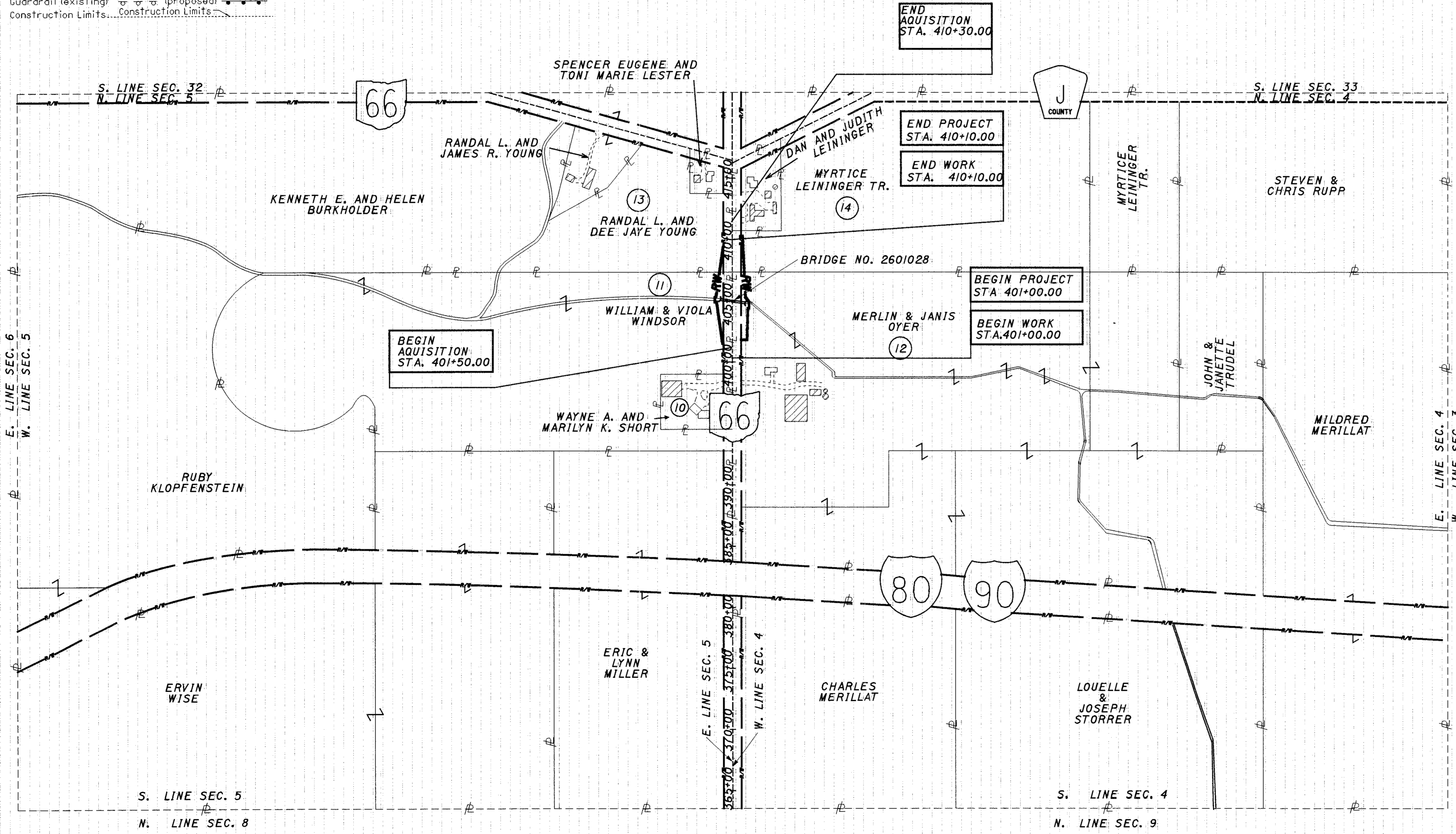
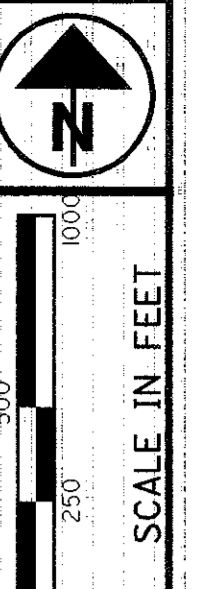

| UTILITY OWNERS |  |
|----------------|--|
| TYPE           | NAME & ADDRESS   |
| TELEPHONE      | ALTEL<br>P.O. BOX 203<br>DELTA, OH 43515<br>(419) 822-4315   |
| TELEPHONE      | AMERITECH COMMUNICATIONS INC.<br>9525 W. BRYNE MAWR<br>MAILSTOP 5-116<br>ROSEMONT, ILL 60018<br>(847)-928-4270 |
| GAS            | OHIO GAS COMPANY<br>P.O. BOX 528<br>715 E. WILSON STREET<br>BRYAN, OHIO 43506<br>800-331-7396                  |

NOTE: THE LOCATION OF THE UNDERGROUND UTILITIES SHOWN ON THE PLANS ARE AS OBTAINED FROM THE OWNERS OF THE UTILITY AS REQUIRED BY SECTION 153.64 OF THE OHIO REVISED CODE.

- ⑩ WAYNE A. AND MARILYN K. SHORT, TRUSTEES
- ⑪ WILLIAM WINDSOR AND VIOLA WINDSOR
- ⑫ MERLIN OYER AND JANICE OYER
- ⑬ YOUNG, RANDAL L. AND DEE JAYE
- ⑭ MYRTICE W. LEININGER, TRUSTEE

**STRUCTURES KEY:**

|  |                        |
|--|------------------------|
|  | - RESIDENTIAL BUILDING |
|  | - COMMERCIAL BUILDING  |
|  | - FARM/OUT BUILDING    |

PID NO. **20822**

STATE JOB NO. **422380**

R/W DESIGNER **JWZ**  
R/W REVIEWER **CAL**

PROPERTY MAP

FUL-66-7.66

|                |         |                                 |    |
|----------------|---------|---------------------------------|----|
|                |         |                                 |    |
| C.A.L.         | 9-14-01 | PARCEL 14, CORRECT OWNER'S NAME | 51 |
| REV. BY        | DATE    | DESCRIPTION                     | 54 |
| DATE COMPLETED |         |                                 |    |

I:\projects\fulton\20822-01\row\dgn\rm001sr66.dgn 14-FEB-2003 12:17PM clbehrke



TOTAL NUMBER OF :  
 4 OWNERSHIPS  
 4 PARCELS  
 0 TOTAL TAKES  
 0 OWNERSHIPS WITH STRUCTURES INVOLVED  
 0 OWNERSHIPS WITH "P" ITEMS

# SUMMARY OF ADDITIONAL RIGHT OF WAY

(ALL TAKES IN ACRES)

| PARCEL NO. | OWNER  | SHEET NO. | OWNERS RECORD |            | AUDITOR'S PARCEL | RECORD AREA(AC.) | TOTAL P.R.O. | GROSS TAKE | P.R.O. IN TAKE | NET TAKE | STRUC-TURE | NET RESIDUE |        | TYPE FUND | REMARKS AND PERSONALTY                | AS ACQUIRED |      |
|------------|--|-----------|---------------|------------|------------------|------------------|--------------|------------|----------------|----------|------------|-------------|--------|-----------|---------------------------------------|-------------|------|
|            |  |           | BOOK          | PAGE       |                  |                  |              |            |                |          |            | LEFT        | RIGHT  |           |                                       | BOOK        | PAGE |
| 1-9        | Not Used   |           |               |            |                  |                  |              |            |                |          |            |             |        | STATE     |                                       |             |      |
| 10         | WAYNE A. SHORT and<br>MARILYN K. SHORT, TRUSTEES | 3         | 1             | 518<br>520 | 0901936401000    | 1.650            | 0.168        |            |                |          |            |             |        |           | NO TAKE                               |             |      |
| 11-SH      | WILLIAM F. WINDSOR and<br>VIOLA A.M. WINDSOR     | 3,4       | 230           | 196        | 0901936400000    | 82.348           | 0.739        | 0.756      | 0.475          | 0.281    |            | 81.328      |        |           | CULVERT REPLACEMENT                   | 179         | 698  |
| 12-SH      | MERLIN SAMUEL OYER and<br>JANIS ANN OYER         | 3,4       | 189           | 71         | 0901933200000    | 93.000           | 1.250        | 1.043      | 0.437          | 0.606    |            |             | 91.144 |           | CULVERT REPLACEMENT                   | 183         | 25   |
| 13-SH      | RANDAL L. and<br>DEE JAYE YOUNG                  | 4         | 96<br>96      | 466<br>469 | 0901937600000    | 21.408           | 0.728        | 0.105      | 0.087          | 0.018    | S          | 20.662      |        |           | SLOPE WORK                            | 183         | 21   |
| 14-SH      | MYRTICE W. LEININGER, TRUSTEE                    | 4         | 279<br>191    | 765<br>490 | 0901933600000    | 76.890*          | 2.169        | 0.232      | 0.149          | 0.083    |            |             | 76.434 |           | SLOPE WORK<br>* DEEDED AREA 79.560 Ac | 179         | 702  |
|            |  |           |               |            |                  |                  |              |            |                |          |            |             |        | STATE     |                                       |             |      |

FEDERAL PROJECT NO.

PID NO. 20822

STATE JOB NO. 422380

R/W DESIGNER JWZ  
R/W REVIEWER CAL

SUMMARY OF ADDITIONAL RIGHT OF WAY

FUL-66-7.66

2/4

52  
54

REV. DATE DESCRIPTION



NOTE: EXISTING R/W WIDTH AND LOCATION WERE DETERMINED USING R/W PLAN FUL-66-7.92 (1957) ON FILE AT THE OHIO DEPARTMENT OF TRANSPORTATION DISTRICT TWO, BOWLING GREEN, OHIO.

**FUL-66-7.66**  
**FRANKLIN TOWNSHIP**  
**FULTON COUNTY**  
**N.W. 1/4 OF SEC. 4**  
**N.E. 1/4 OF SEC. 5**  
**T-7-N, R-5-E**

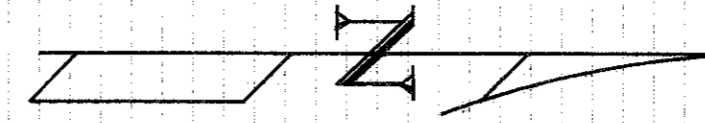

**BASIS FOR BEARING**

ALL BEARINGS SHOWN ARE FOR PROJECT USE ONLY. THESE BEARINGS ARE TO AN ASSUMED MERIDIAN AND ARE USED TO DELINEATE ANGLES ONLY.

**BASIS FOR BEARING**

ALL BEARINGS COINCIDE WITH A SURVEY PERFORMED BY STATE OF OHIO, DISTRICT TWO SURVEY CREW ON JULY 27, 2000 RECORDED IN THE OHIO DEPARTMENT OF TRANSPORTATION DISTRICT TWO SURVEY OFFICE.

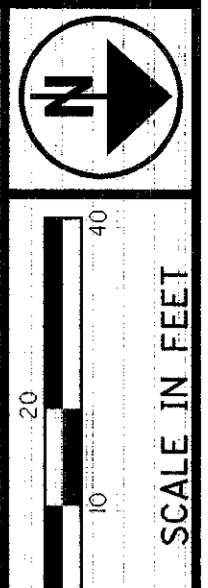

PID NO. **20822**

DESIGNER **JWZ**  
 REVIEWER **CAL**

**RIGHT OF WAY PLAN**  
**STA. 401+00 TO 406+00**

**FUL-66-7.66**

3 / 4

53  
54

NE 1/4 SEC 5

NW 1/4 SEC 4

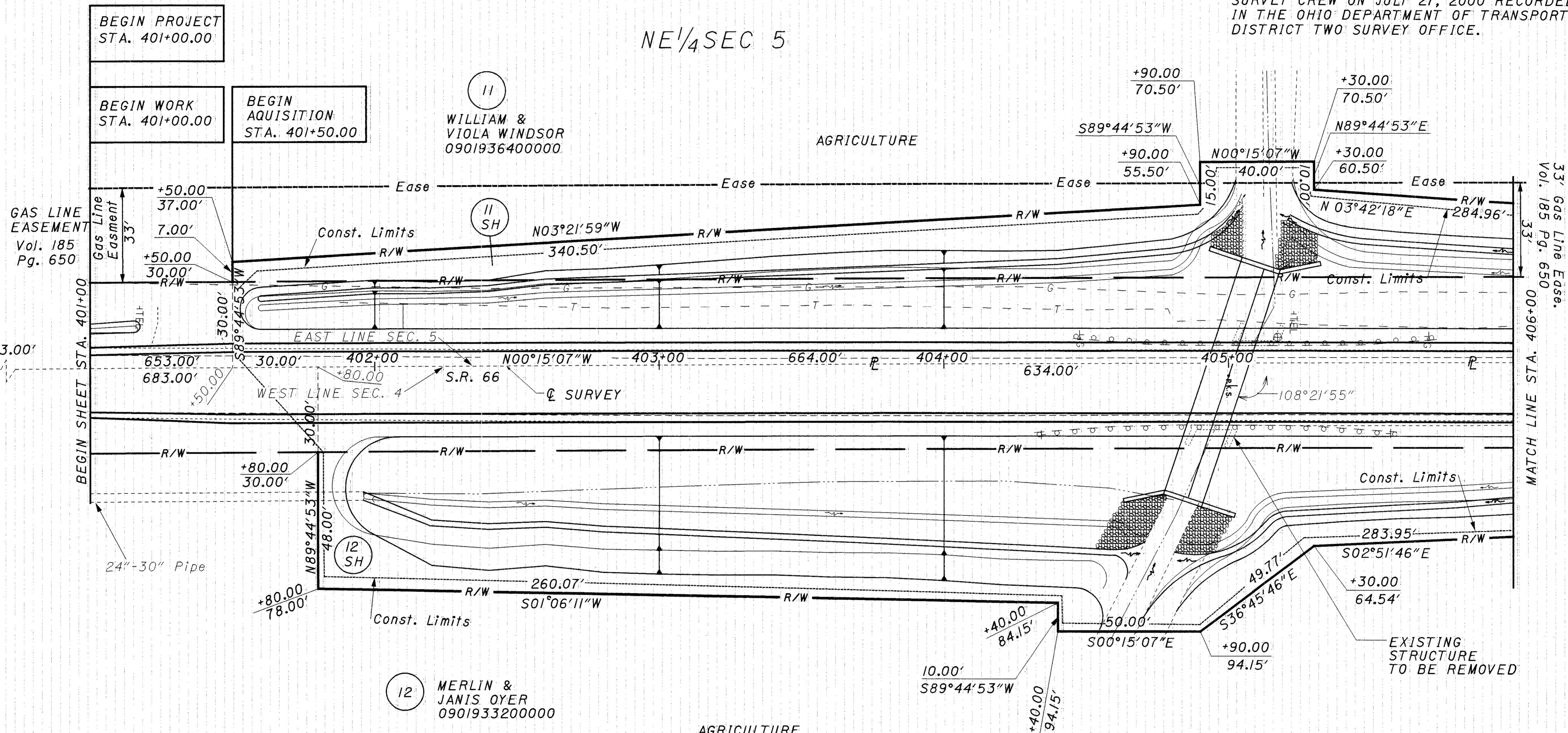

**STRUCTURE KEY**

|  |              |
|--|--------------|
|  | RESIDENTIAL  |
|  | COMMERCIAL   |
|  | OUT-BUILDING |

BM #1 ELEV. 716.22  
 TOP PK NAIL  
 STA. 405+00, ON Q SURVEY

BM #2 ELEV. 715.27  
 "CUT TOP STEP OF WGWL,  
 NW CORNER OF CULVERT  
 FULL-66-7.67 STA. 405+17,  
 17' LT Q PAVMT.

BM # 3 ELEV. 716.93  
 SET "5/8" IRON ROD  
 STA. 408+21,  
 35.5' LT. OF Q PAVMT.

| REV. | DATE | DESCRIPTION |
|------|------|-------------|
|      |      |             |
|      |      |             |
|      |      |             |
|      |      |             |
|      |      |             |

I:\projects\fulton\20822-01\row\p001sr66.dgn

Sta. 394+97.00  
 PK NAIL FOUND  
 W 1/4 Corner Sec. 4  
 E 1/4 Corner Sec. 5

33' Gas Line Easement  
 Vol. 185 Pg. 650  
 MATCH LINE STA. 406+00



FUL-66-7.66  
FRANKLIN TOWNSHIP  
FULTON COUNTY  
N.W. 1/4 OF SEC. 4  
N.E. 1/4 OF SEC. 5  
T-7-N, R-5-E

NE 1/4 SEC 5

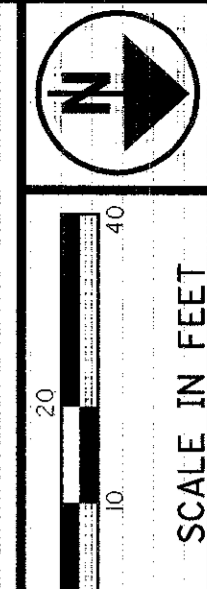
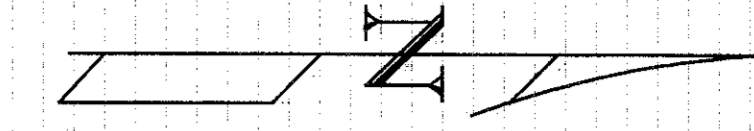

DESIGNED BY  
**JWZ**  
REVIEWED BY  
**CAL**

PID NO.  
**20822**

RIGHT OF WAY PLAN  
STA. 406+00 TO 440+00

FUL-66-7.66  
4 / 4  
54  
54

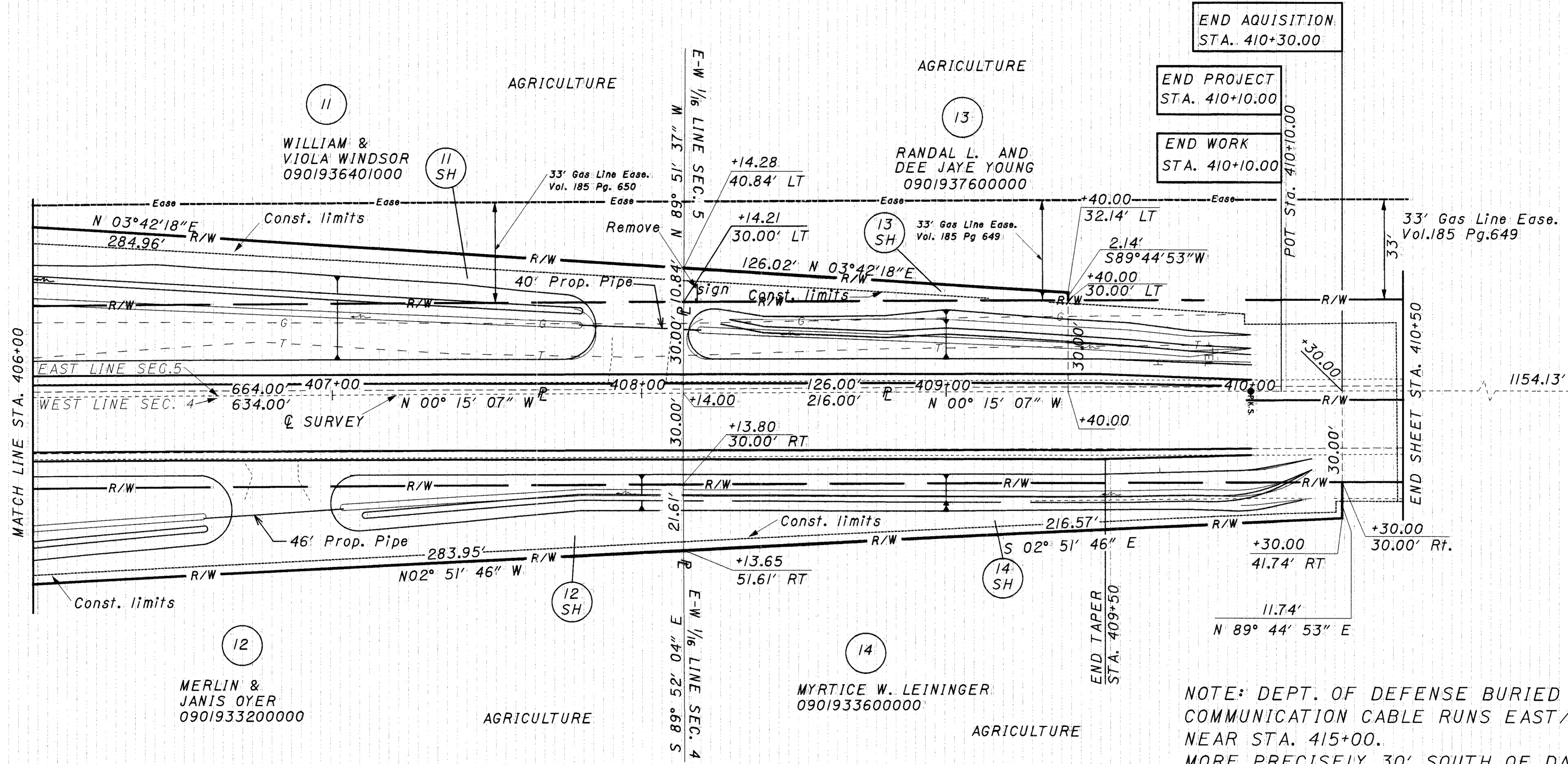

LARGE RR SPIKE FOUND AT SECTION CORNER

END ACQUISITION  
STA. 410+30.00  
END PROJECT  
STA. 410+10.00  
END WORK  
STA. 410+10.00

NOTE: DEPT. OF DEFENSE BURIED COMMUNICATION CABLE RUNS EAST/WEST, NEAR STA. 415+00. MORE PRECISELY 30' SOUTH OF DAN LEININGER'S PROPERTY TO THE NORTH EAST OF PROJECT

FOR THE NEEDED FILL LAND OWNER DAN LEININGER MAY BE CONTACTED AT THE PROJECT SITE AT: 8904 SR 66 ARCHBOLD, OHIO 43502 PHONE: (419) 445-3700

**STRUCTURE KEY**  
RESIDENTIAL  
COMMERCIAL  
OUT-BUILDING

i:\projects\fulton\20822\01\row\rd002str66.dgn