

O.D.O.T. DISTRICT 2 SURVEY OFFICE (USE ONLY)

PERSONNEL \_\_\_\_\_

REFERENCE NO. 1

SHEET 1 OF 24

NOTES AUBLE

DATE 3-21-18

ROUTE SR 66

H.C. LEU

WEATHER CLOUDY, WINDY

COUNTY FULTON

R.C. AUBLE

TEMP. 29°

TOWNSHIP GERMAN

SECTION 8

DWG BY RHOADES PID 101211

T 6 N R 5 E

TYPE MONUMENT MONBOX W/ CMON

ON SURFACE - ~~BELOW~~ ON

OFFSET  $\varnothing$  PAVEMENT 1.0' ~~±~~ : RT

- TO - EDGE PAVEMENT

STATION: 0+00

HORIZ.DATUM: NAD83 2011

GEOID: NAVD88 2012A

GRID: NORTHING: 667863.330

EASTING: 1473697.355

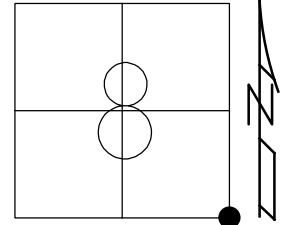

RECORD:  
 SET P.K./WASHER  
 8/7/96, CL  
 FD MONBOX  
 REFA7  
 3/8/13, SDC  
 FD MONBOX  
 W/CMON  
 REF1  
 12/19/18, JLL

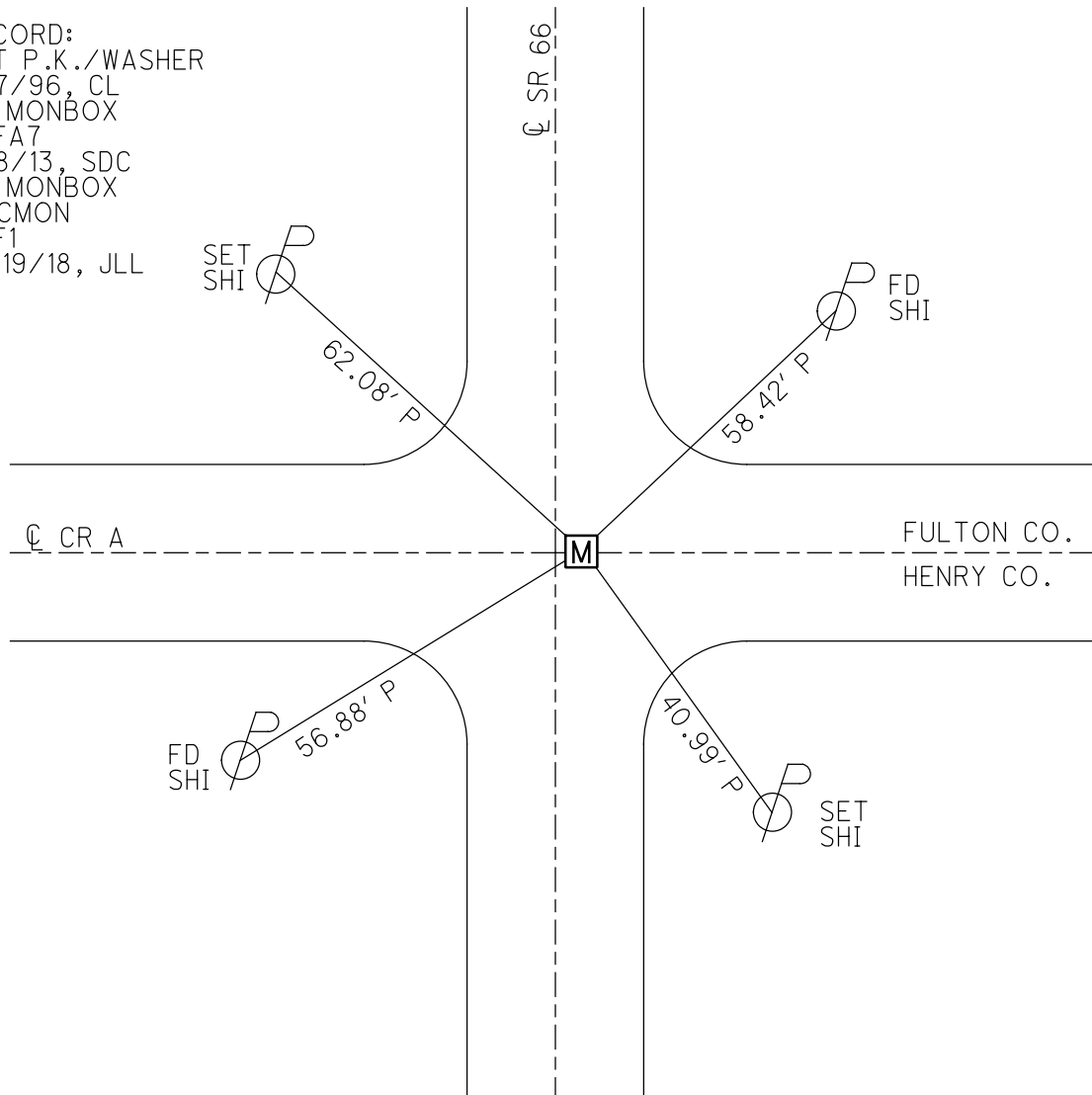

O.D.O.T. DISTRICT 2 SURVEY OFFICE (USE ONLY)

PERSONNEL \_\_\_\_\_ REFERENCE NO. 1 SHEET 1 OF 24

NOTES CODER \_\_\_\_\_ DATE 3/8/13 ROUTE SR 66

H.C. CODER \_\_\_\_\_ WEATHER SUNNY COUNTY FULTON

R.C. RHOADES TEMP. 40° TOWNSHIP GERMAN

SECTION 8

T 6 N R 5 E

TYPE MONUMENT MONBOX

ON SURFACE - ~~BELOW~~ ON \_\_\_\_\_

~~LEFT~~ - CL PAV'T - RIGHT 1.0'

- TO - EDGE PAVEMENT

S.L.M. 0+00, 258+72 @ HENRY CO.

Grid: Northing: 667863.228 Easting: 1473697.350

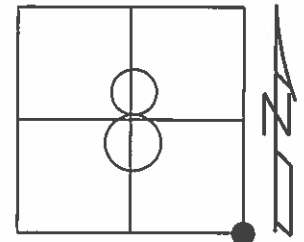

SET PK/WASHER  
8/7/96, CL

GPS, HREF9  
DCH

MONBOX FD  
GPS, REFA7  
3/8/13, SDC

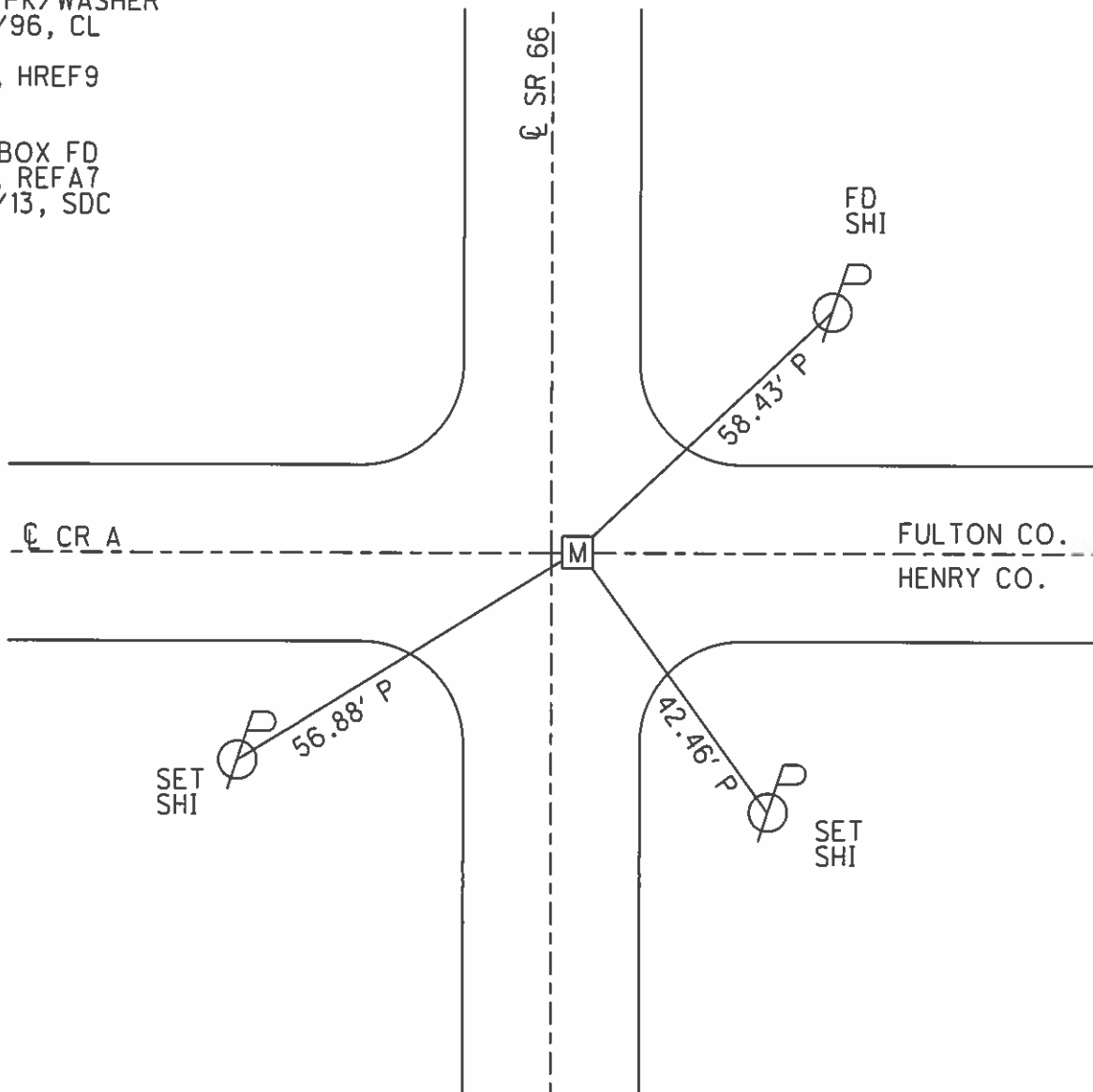

# O.D.O.T. DISTRICT 2 SURVEY OFFICE

PERSONNEL \_\_\_\_\_

REFERENCE NO. 1

SHEET 1 OF 24

NOTES LOEHRKE

H.C. ROUSOS

R.C. CANTERBURY

DATE 8-8-95

WEATHER CLOUDY

TEMP. +80

ROUTE S.R. 66

COUNTY FULTON

TOWNSHIP GERMAN

SECTION 8

T. 6 N. R. 5 E

TYPE MONUMENT P.K./WASHER Reset

ON SURFACE - BELOW 8-7-96  
C.L.

LEFT - PAV'T. - RIGHT 2.3'

TO - EDGE PAVEMENT

S.L.M. 0+00

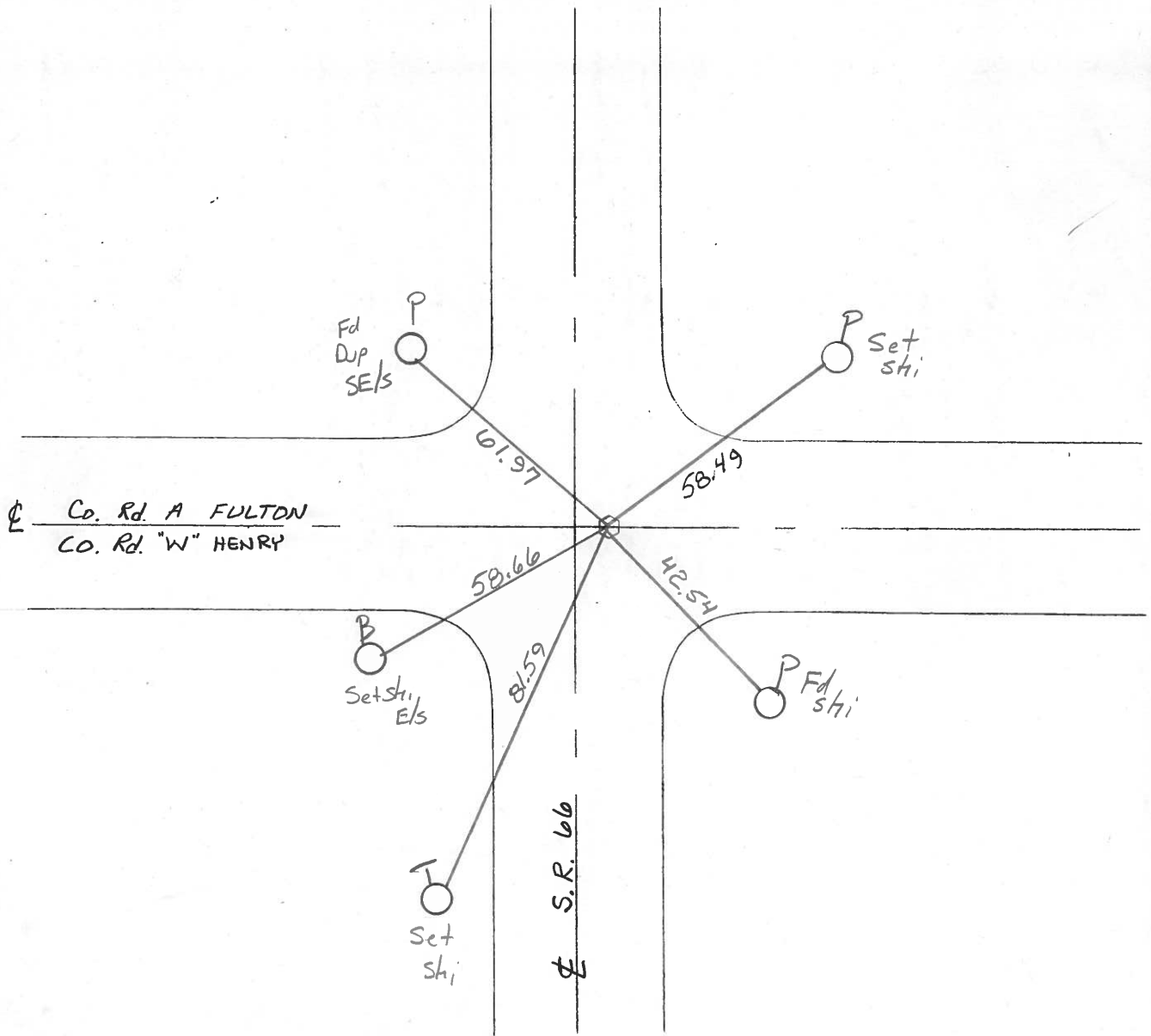
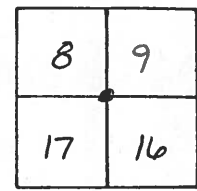

SMT-1 Resurfaced  
1996

O.D.O.T. DISTRICT 2 SURVEY OFFICE

SHEET 1 OF     

County FULTON S.R. 66

Township GERMAN

Section 8

T6N, R5E

Personnel Hoffman

HOUSEHOLD TR PC

BARNHISET HC

LOEHRKE

Date 7-11-84

Weather CLEAY

Temp. +75

8	9
17	16



Fd: P.K. @ SURFACE  
2.3' Rt of & PAVT SR66  
ON & Co. Rd. A EAST

①

SET PK/WASHER  
10-22-84  
S.W.H.

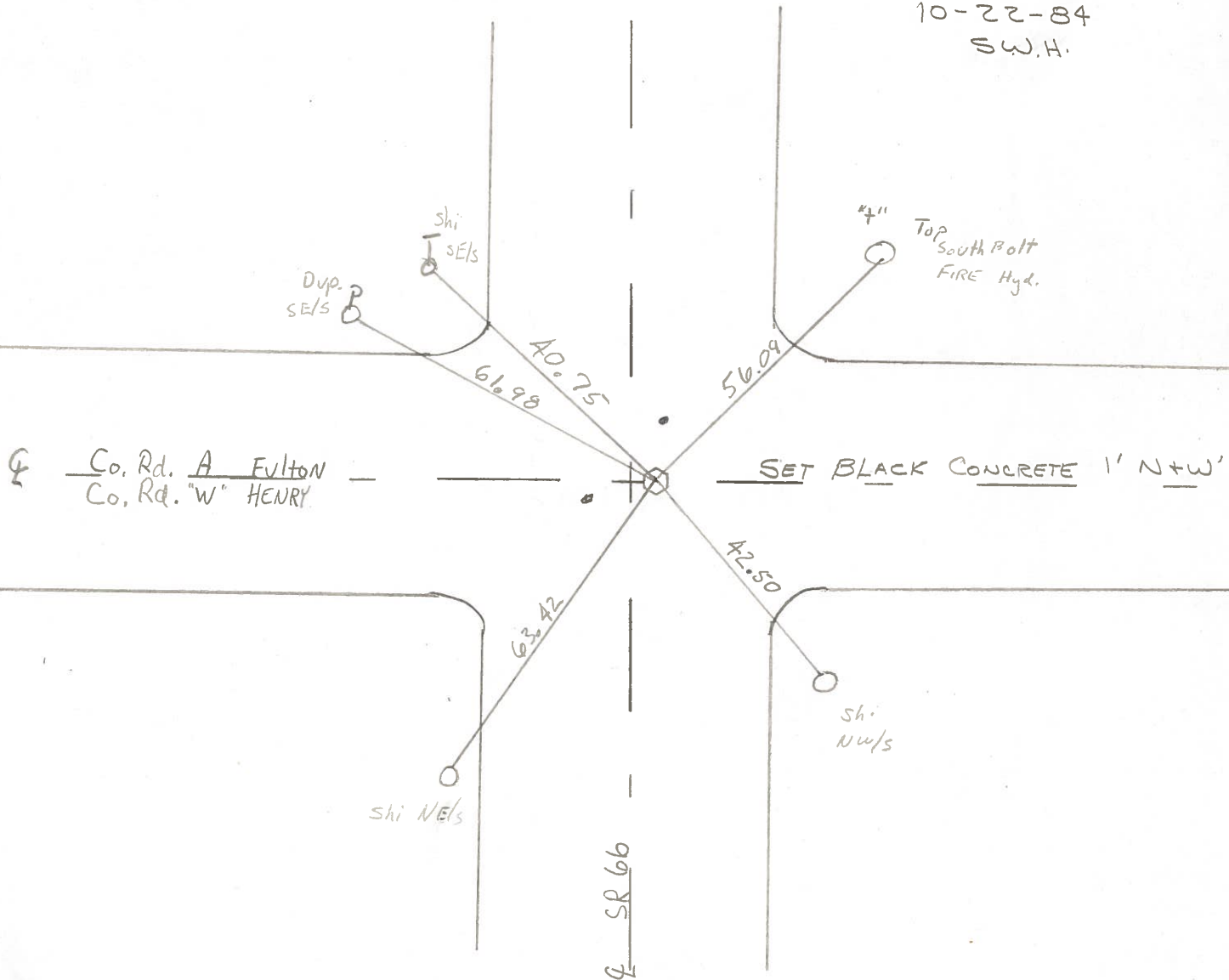

PERSONNEL	TITLE	PERSONNEL	TITLE
Red Beach			
W. Knape			

COUNTY Fulton DATE March '75  
 S. R. 66 WEATHER \_\_\_\_\_  
 SEC. German Twp. TEMP \_\_\_\_\_  
 DESCRIPTION CONTROL POINTS JOB NO. \_\_\_\_\_

①

NOTE: The sec. cor. is 2.5' east of ctr. of the 24' part.

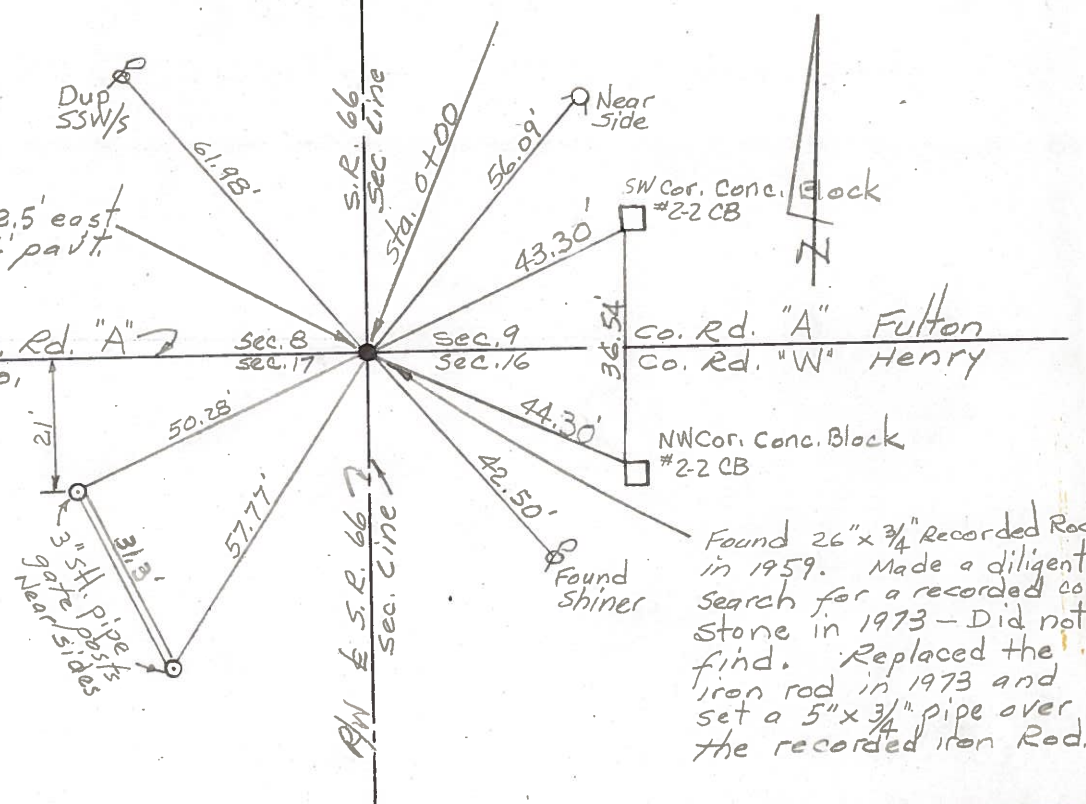

Found 26" x 3/4" Recorded Rod in 1959. Made a diligent search for a recorded co stone in 1973 - Did not find. Replaced the iron rod in 1973 and set a 5" x 3/4" pipe over the recorded iron Rod.

②

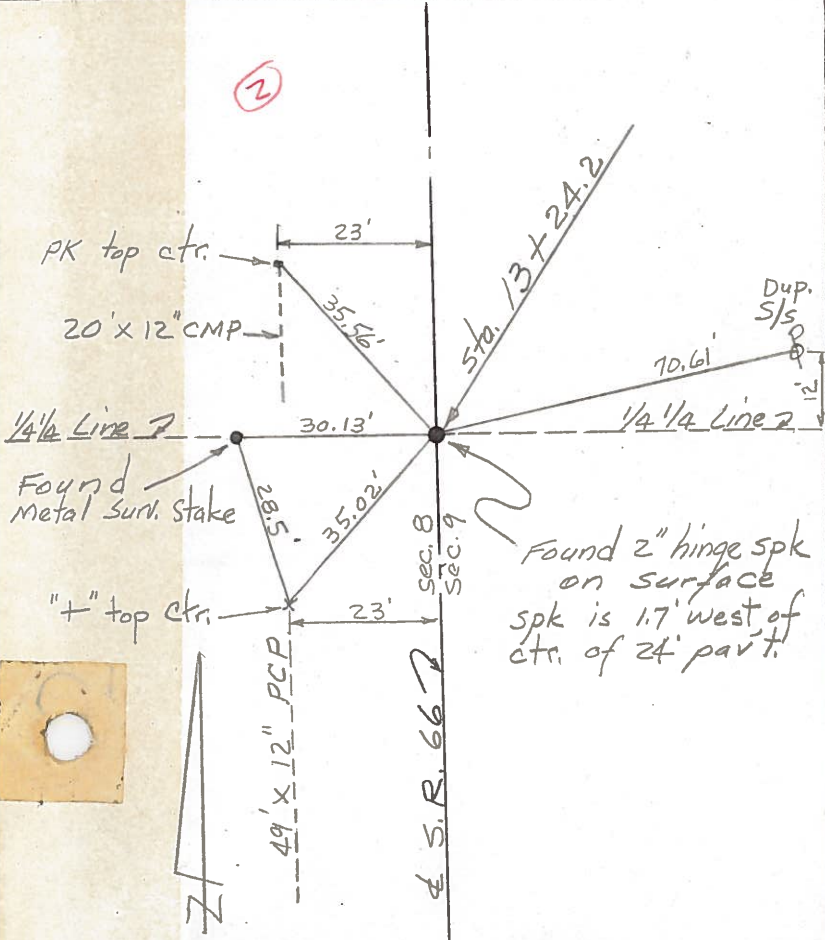

Found 2" hinge spk on surface spk is 1.7' west of ctr. of 24' part.

③

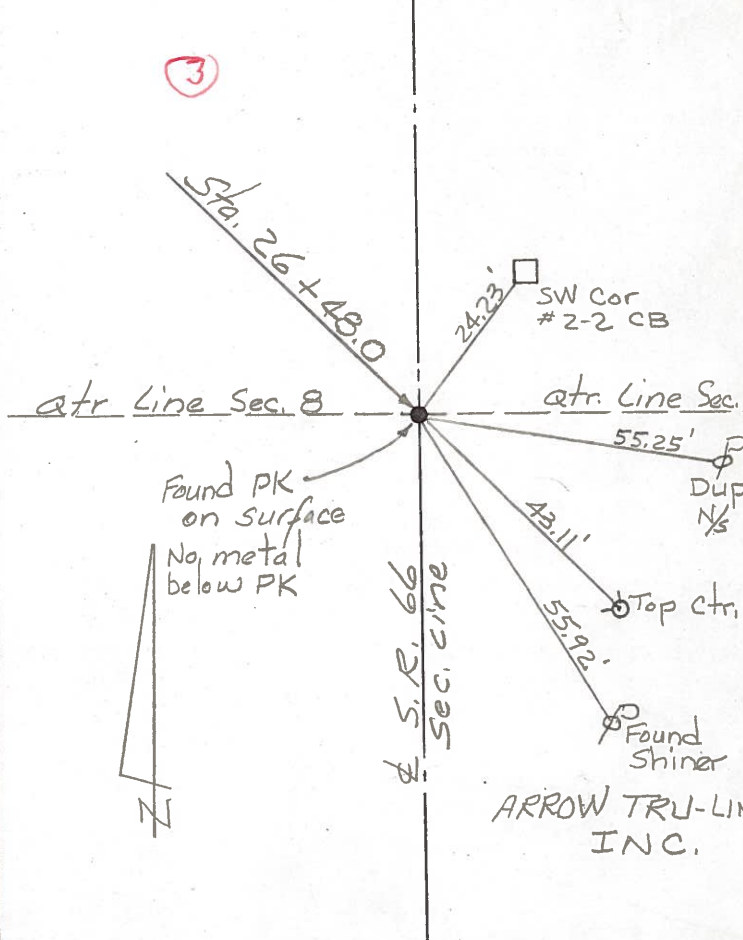

Found PK on surface No metal below PK

PERSONNEL	TITLE	PERSONNEL	TITLE
Tomsic			
Nasser			
Granata			
Janyo			

COUNTY Fulton DATE MAY 1, 1973  
 S. R. 66 WEATHER \_\_\_\_\_  
 SEC. \_\_\_\_\_ TEMP. \_\_\_\_\_

DESCRIPTION \_\_\_\_\_ LEFT \_\_\_\_\_ CENTER LINE \_\_\_\_\_ RIGHT \_\_\_\_\_ JOB NO. \_\_\_\_\_

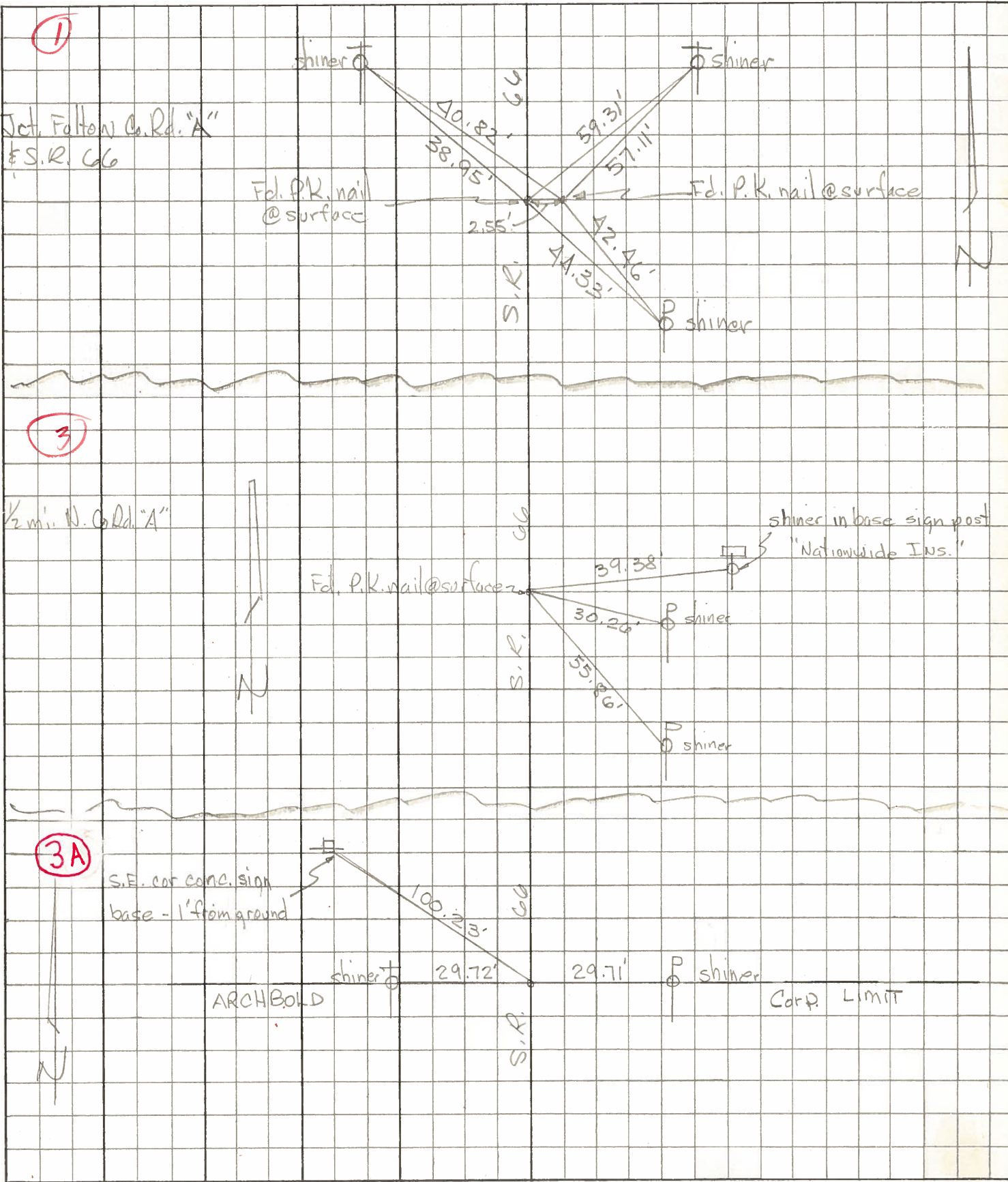

# COMPUTATION SHEET

STATE OF OHIO - DEPARTMENT OF HIGHWAYS - BUREAU OF LOCATION AND DESIGN \_\_\_\_\_ COLUMBUS, OHIO  
 BY Denno-Curtis-Granata-Omey DATE June 10, 1966 NO. \_\_\_\_\_ OF \_\_\_\_\_ SHEETS  
 COUNTY Fulton SECTION \_\_\_\_\_  
 DIV. NO. 2 S.R. 66 U.S.R. \_\_\_\_\_ I. R. \_\_\_\_\_  
 SUBJECT OF THIS SHEET Monument Ref. SR 6

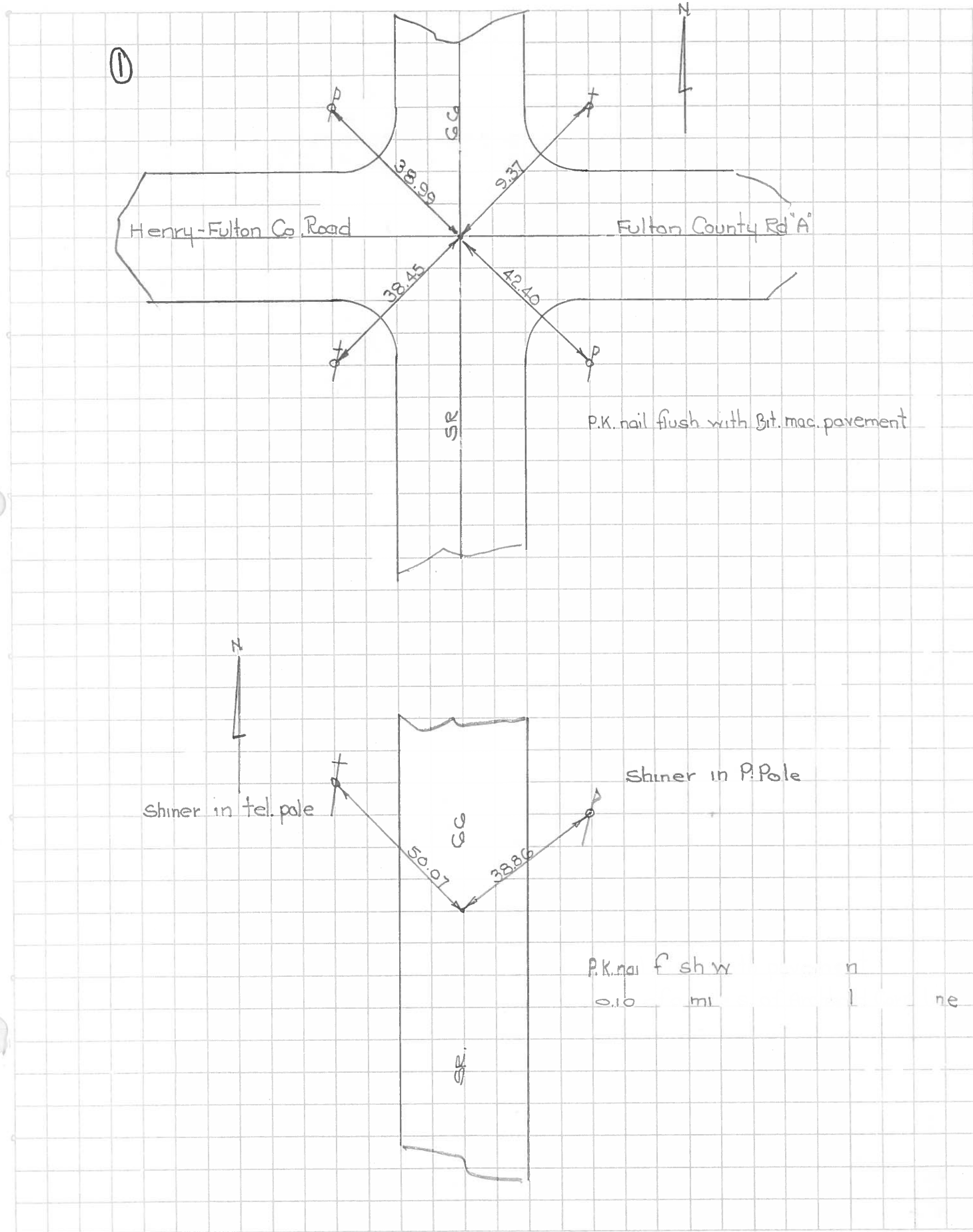

PERSONNEL TITLE PERSONNEL TITLE

Beach  
Knape  
Gunter

COUNTY Fulton

DATE 14 Oct. 59

S. R. 66

WEATHER 11-1-60

SEC. Henry-Fulton North

TEMP.

DESCRIPTION

CONTROL POINTS

JOB NO.

LEFT

CENTER LINE

RIGHT

11-1-61 W. Knape

Sta. 0+00  
Henry-Fulton Co. Line

Spk. SW Side ✓ ✓

Found 3/4" Iron Rod 4 1/4" below surface from old Conc. Gate Post WITNESSES

Near Cor. #2-2 C.B.

Set P.K. Nail  
11-1-60

2.5

43.25'

P.K.

± Fu. Co. Rd. "A"  
± He Co. Rd. "W"

Found 40 d spike 2 1/4" below surface. Do not know its significance although it fits center of road North while the Iron Rod looks good South. Fulton Co Records show only Iron Rod. Near Cor. Conc. Gate Post

52.18'

49.87'

48.70'

39.63'

47.03'

50.07'

± S.R. 66

Near Cor. #2-2 C.B.

x-on Conc. Gate Post

Duplex NW Side

Set P.R. Spk.  
11-1-60 W. Knape

30

Sidewalk  
Near Corner

Checked  
6/5/62

55.59'

50.50'

Duplex SE Side

Duplex W Side

37.91'  
37.85'  
± circular drive

Found Nail placed by Newt Smith

(Set P.K. Nail & shiner on surface 11-1-60 W. Knape

Sta. 46+40.5  
Jct. S.R. #66 & circular drive to new Subdivision

Set P.K. Nail  
11/7/62

64.90'  
64.86'

± S.R. 66

Duplex NW Side