

O.D.O.T. DISTRICT 2 SURVEY OFFICE (USE ONLY)

PERSONNEL

REFERENCE NO. 5 B

SHEET 14 OF 24

NOTES LOEHRKE DATE 7/18/84  
 H.C. BARNHISEL WEATHER CLEAR  
 R.C. HOUSEHOLDER TEMP. 66°  
HOFFMAN

ROUTE SR 66  
 COUNTY FULTON  
 TOWNSHIP GERMAN  
 SECTION 5

DWG BY NIESE PID \_\_\_\_\_

T 6 N R 5 E

TYPE MONUMENT P.K. NAIL

~~ON SURFACE~~ - BELOW 1"

OFFSET Q PAVEMENT ON LT : RT

- TO - EDGE PAVEMENT

STATION: 92+38

HORZ.DATUM: \_\_\_\_\_ GEOID: \_\_\_\_\_

GRID: NORTHING: \_\_\_\_\_ EASTING: \_\_\_\_\_

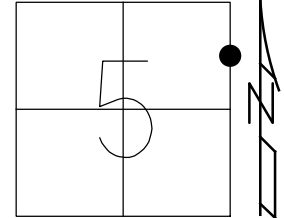

RECORD:  
 FD P.K. NAIL  
 1" DOWN  
 7/18/84, CL  
 SET P.K./WASHER  
 10/22/84, CL  
 FD MONBOX  
 9/96, CAL

DIST. 5B - 5BA = 9.99'

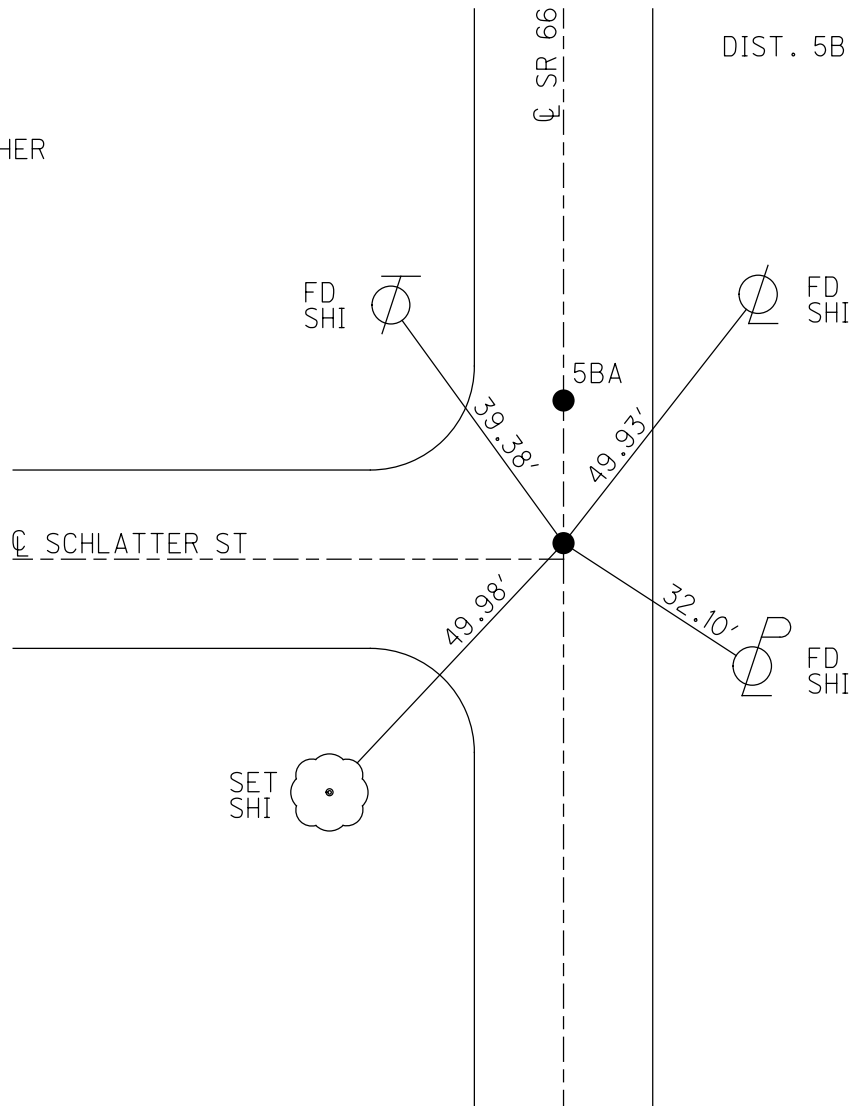

County FULTON S.R. 66

Township GERMAN

Section 5

T6N, R5E

Personnel Hoffman

HOUSEHOLDER BC

KARUNISCI HC

LOENNER TH

5-B

Date 7-10-84

Weather CLEAR

Temp. 66

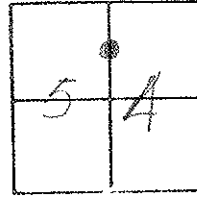

"A" Fd PK 1" Below SURFACE  
 1.3' N of & PAVT SCHLATTER RD  
 ON & PAVT SR 66  
 SLM 92738

"B" Fd PK 1" Below SURFACE  
 14.3' N of & PAVT SCHLATTER RD  
 ON & PAVT SR 66  
 SLM 92748

SET PK + WASHER  
 @ BOTH POINTS  
 10-22-84  
 C.L.

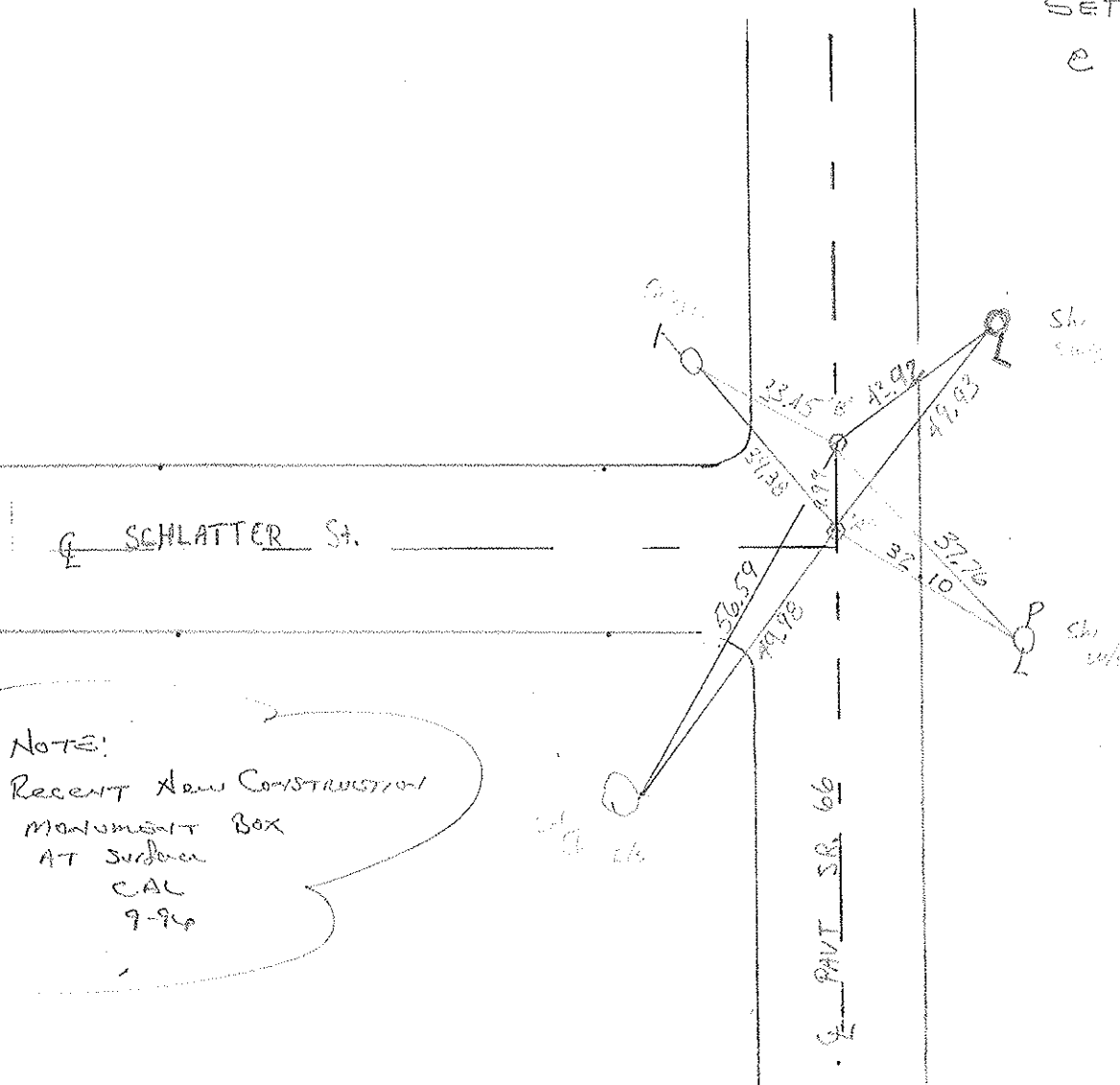

NOTE:  
 Recent New CONSTRUCTION  
 MONUMENT BOX  
 AT SURFACE  
 CAL  
 7-96

9.99 Between

PERSONNEL	TITLE	PERSONNEL	TITLE	COUNTY	DATE	WEATHER	TEMP.
Tomsic				Fulton	MAY 1, 1973		
Neuser				S. R. 66			
Granata				SEC. ARCHBOLD O.			
Vanyo							

DESCRIPTION	LEFT	CENTER LINE	RIGHT	JOB NO.
-------------	------	-------------	-------	---------

