

O.D.O.T. DISTRICT 2 SURVEY OFFICE (USE ONLY)

PERSONNEL \_\_\_\_\_

REFERENCE NO. 5 BA

SHEET 15 OF 24

NOTES LOEHRKE DATE 7/18/84

ROUTE SR 66

H.C. BARNHISEL WEATHER CLEAR

COUNTY FULTON

R.C. HOUSEHOLDER TEMP. 66°  
HOFFMAN

TOWNSHIP GERMAN

DWG BY NIESE PID \_\_\_\_\_

SECTION 5

TYPE MONUMENT P.K. NAIL

~~ON SURFACE~~ - BELOW 1"

OFFSET Q PAVEMENT ON LT : RT

- TO - EDGE PAVEMENT

STATION: 92+48

HORZ. DATUM: \_\_\_\_\_ GEOID: \_\_\_\_\_

GRID: NORTHING: \_\_\_\_\_ EASTING: \_\_\_\_\_

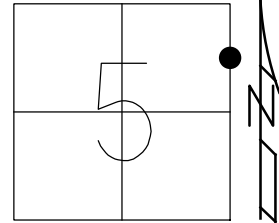

RECORD:  
FD P.K.NAIL  
1" DOWN  
7/18/84, CL  
SET P.K./WASHER  
10/22/84, CL  
FD MONBOX  
9/96, CAL

DIST. 5B - 5BA = 9.99'

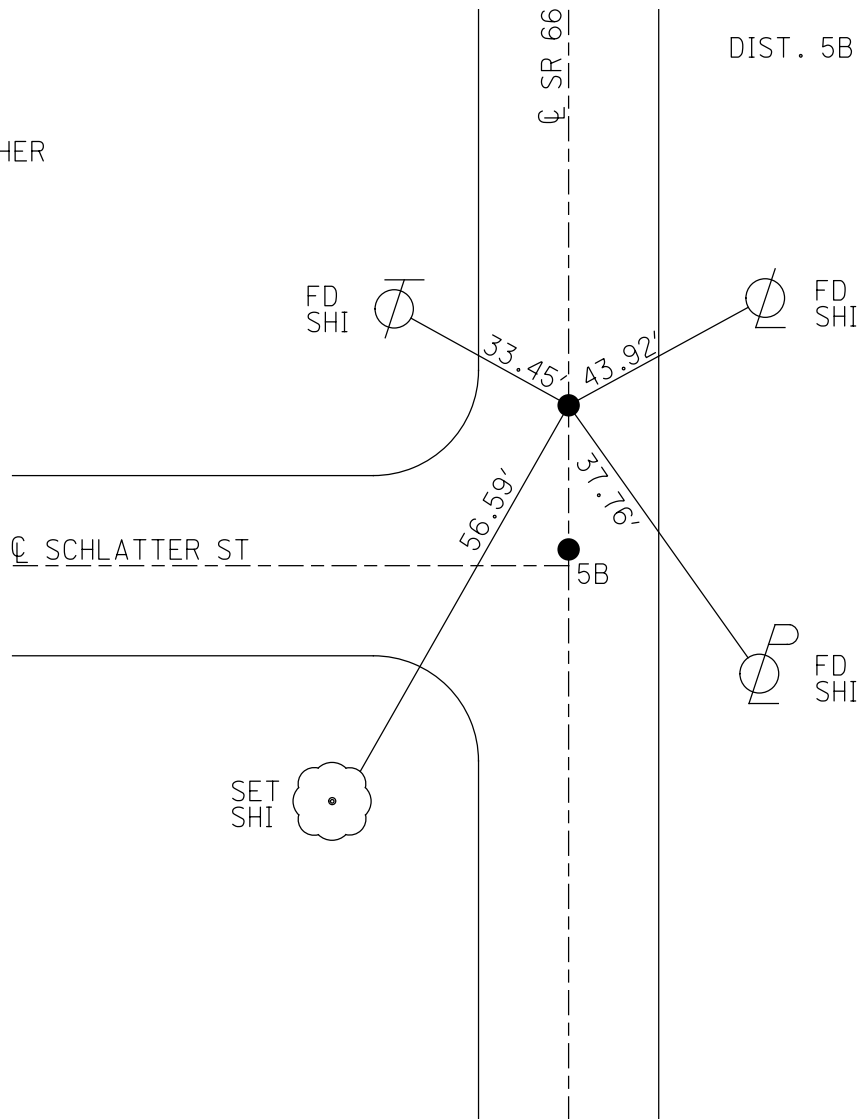

County FULTON S.R. 66

Township GERMAN

Section 5

T6N, R5E

Personnel Hoffman

HOUSEHOLDER BC

KARUNISCI HC

LOENNER TH

5-B

Date 7-10-84

Weather CLEAR

Temp. 66

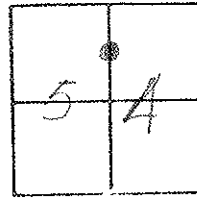

"A" Ed PK 1" Below SURFACE  
 1.3' N of & PAVT SCHLATTER RD  
 ON & PAVT SR 66  
 SLM 92738

"B" Ed PK 1" Below SURFACE  
 14.3' N of & PAVT SCHLATTER RD  
 ON & PAVT SR 66  
 SLM 92748

SET PK + WASHER  
 @ BOTH POINTS  
 10-22-84  
 C.L.

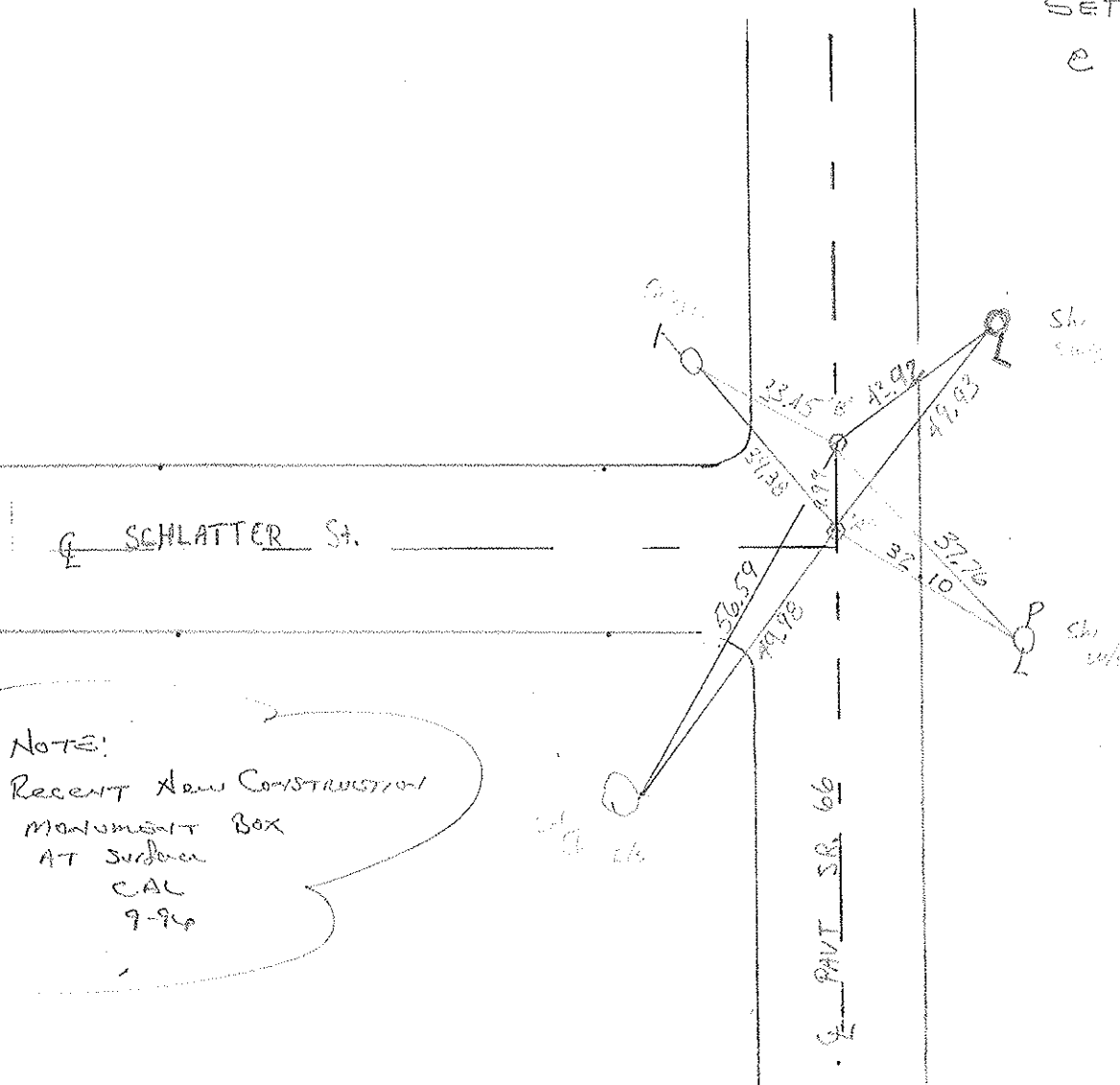

NOTE:  
 Recent New CONSTRUCTION  
 MONUMENT BOX  
 AT SURFACE  
 CAL  
 7-96

9.99 Between

PERSONNEL	TITLE	PERSONNEL	TITLE
Tomsic			
Neuser			
Granata			
Vanyo			

COUNTY Fulton DATE MAY 1, 1973

S. R. 66 WEATHER \_\_\_\_\_

SEC. ARCHBOLD O. TEMP \_\_\_\_\_

DESCRIPTION LEFT CENTER LINE RIGHT JOB NO.

