

O.D.O.T. DISTRICT 2 SURVEY OFFICE (USE ONLY)

PERSONNEL _____

REFERENCE NO. _____

SHEET 19 OF 24

NOTES LOEHRKE DATE 7/20/84

ROUTE SR 66

H.C. BARNHISEL WEATHER CLEAR

COUNTY FULTON

R.C. HOUSEHOLDER TEMP. 77°
HOFFMAN

TOWNSHIP GERMAN

DWG BY NIESE PID _____

SECTION 32
T 7 N R 5 E

TYPE MONUMENT _____

ON SURFACE - BELOW _____

OFFSET \odot PAVEMENT _____ LT : RT

_____ TO _____ EDGE PAVEMENT

STATION: _____

HORZ. DATUM: _____

GEOID: _____

GRID: NORTHING: _____

EASTING: _____

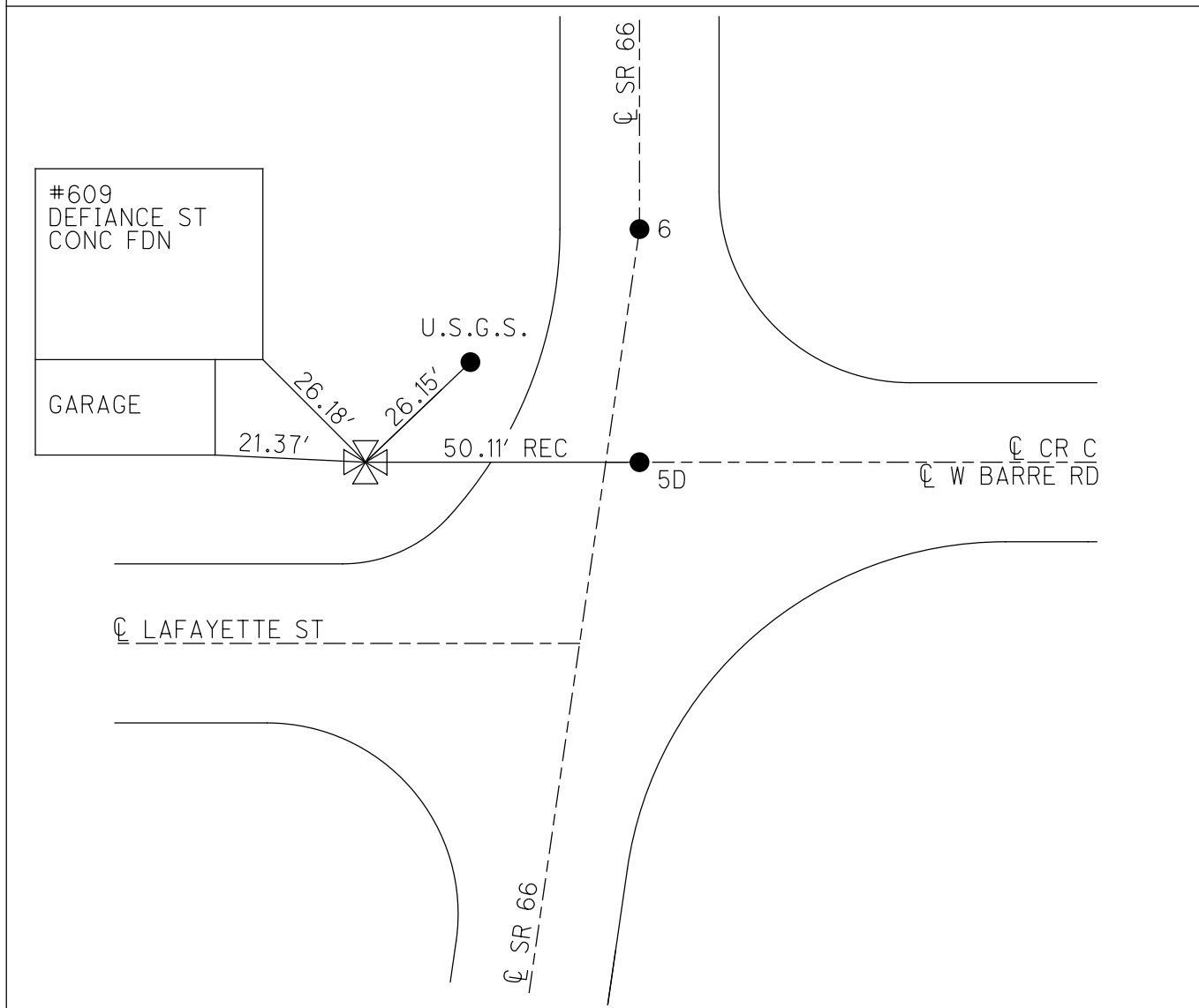
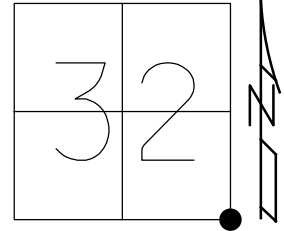

County FULTON S.R. 66

Township GERMAN

Section 32

T7N, R5E

Personnel Holtzman P

Hansen/Johnson JR.

W.D. Hirsch NC

Lewis/KE IT

6

Date 7-20-84

Weather CLEAR

Temp. 77°

32	33
5	4



PT. A' 8" 1" Pipe 1' Below Surface
 ON & PAVT W. BARRÉ RD
 S. CORNER STONE Sec 32, 33
 T7N, R5E GERMAN Township
 SLM 104405

PE'B' 8" 1" pipe 1' Below
 OD & PAVT SR 66 AL
 $\Delta = 8^{\circ}45'30''$ LT
 SLM = 104437

SET SM. RR SPIKE
 @ BOTH PTS
 10-23-84
 C.L.

NOTE: Recent new
 construction.
 Point O.K. 8-8-95
 C.A.C.

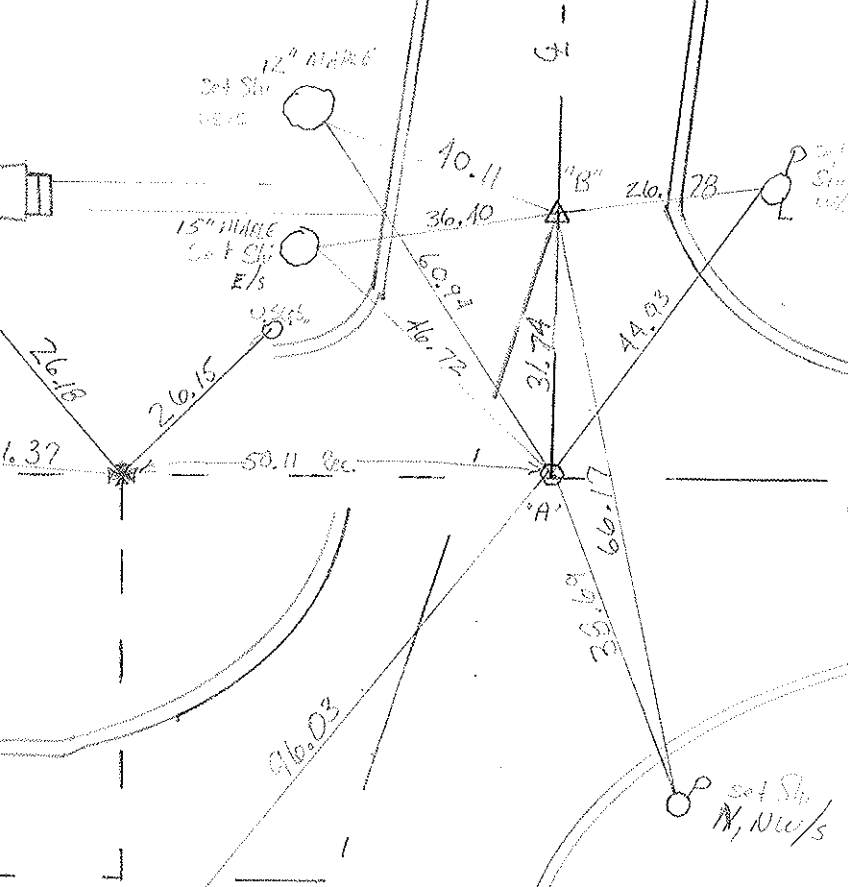
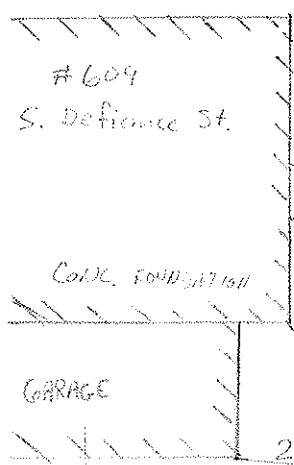

Co. Rt. 'C' Sec 33.
 W. BARRÉ Rd. Sec 4

LAFAYETTE ST.

PO
 Highest
 S/S
 N/S

USGS to Pt A 40.37 REC.
 USGS to Pt B 36.12 REC.

PERSONNEL TITLE PERSONNEL TITLE

Red Beach
W. Krape

COUNTY FULTON DATE APR. 1975

S. R. 66 ARCHBOLD WEATHER

SEC. Lot. S. Defiance & W. Barre Rd. TEMP

DESCRIPTION CONTROL POINTS JOB NO.

& Stryker St. ctr. Sec. Line, Sec. 32 ctr. Sec. Line, Sec. 33

CURVE DATA
 $\Delta - 8^{\circ}45'30''$ Lt.
D - 3'
T - 146.26'
L - 291.94'
E - 5.59'
R - 1909.86'

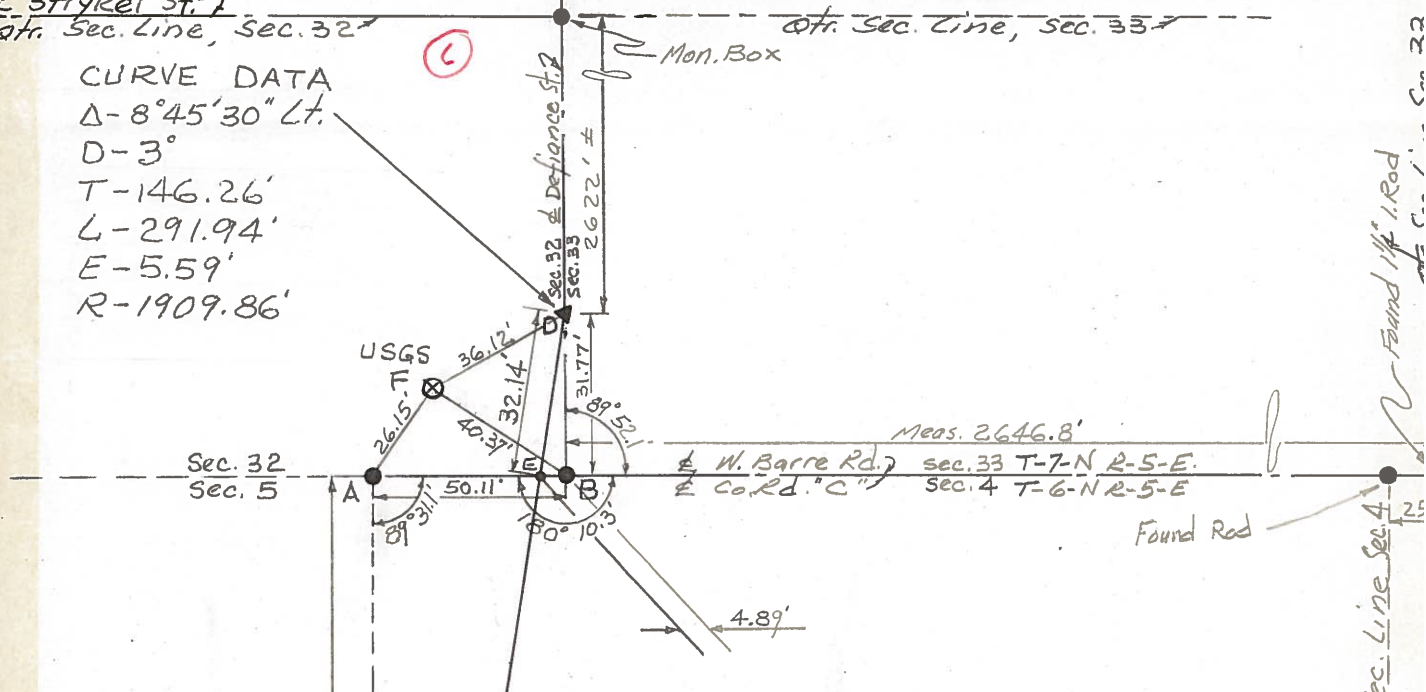

LEGEND

- A - Found recorded cor. STONE
- B - Found recorded cor. STONE
- C - Est. $\frac{1}{2}$ " pipe P.I. 279.41' S. of Sec. Cor., on Sec. Line.
- D - Est. $\frac{1}{2}$ " pipe P.I. 31.77' N. of Sec. Cor. on Sec. Line.
- E - A point on line AB and on line CD
- F - USGS, El. 736.145, top of 3" disc is 13" below sod

ST. JOHNS UNITED CHURCH OF CHRIST

CURVE DATA
 $\Delta - 9^{\circ}12'00''$ Rt.
D - 3'
T - 153.66'
L - 306.67'
E - 6.17'
R - 1909.86'

5

ctr. Sec. Line Sec. 5 & C. rd "R"

COMPUTATION SHEET

STATE OF OHIO - DEPARTMENT OF HIGHWAYS - BUREAU OF LOCATION AND DESIGN _____ COLUMBUS, OHIO
BY Denno - Curtis - Granata - Omev DATE June 13, 1966 NO. _____ OF _____ SHEETS
COUNTY Fulton SECTION _____
DIV. NO. 2 S.R. 66 U.S.R. _____ I. R. _____
SUBJECT OF THIS SHEET Munument Ref SR. 66 Archbold

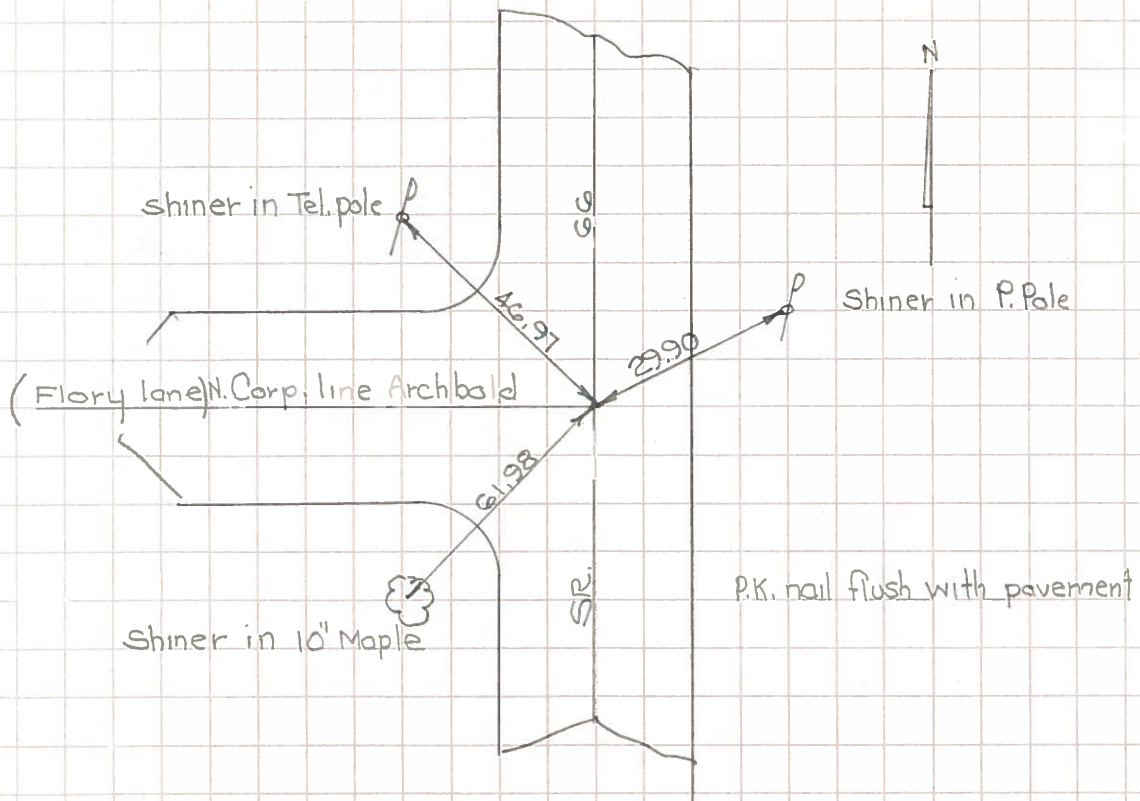
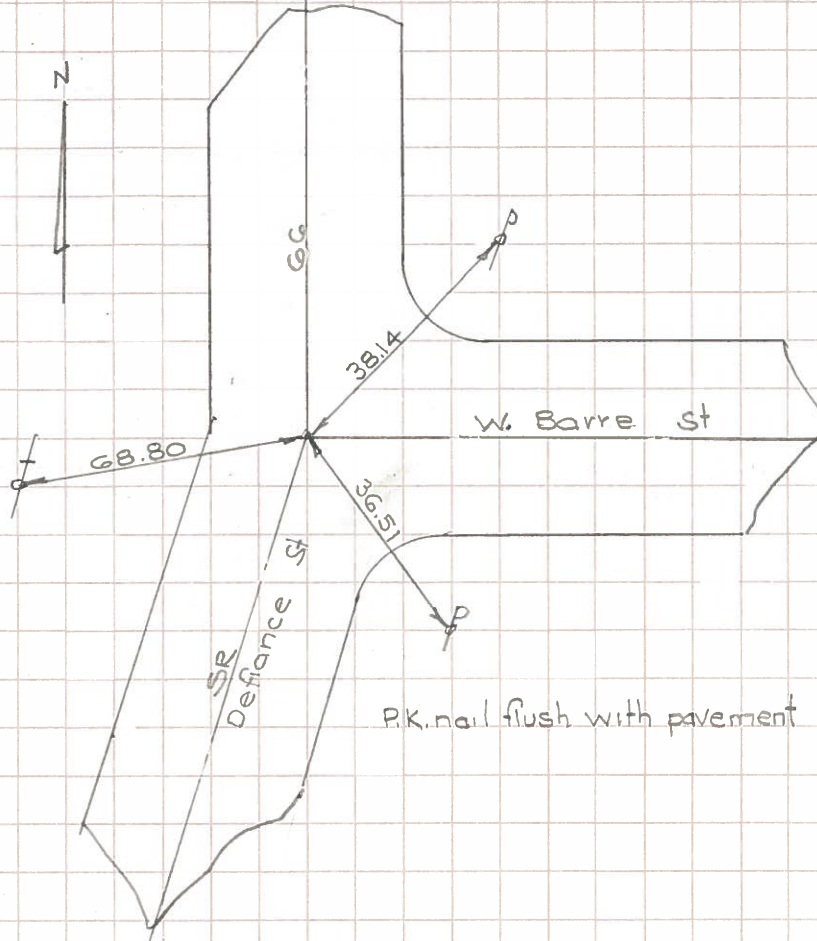

PERSONNEL	TITLE	PERSONNEL	TITLE
Knape			
Armbruster			
Gunter			
Mohler			

COUNTY Fulton DATE 11-2-60
 S. R. 66 WEATHER Cloudy
 SEC. _____ TEMP. 50°

DESCRIPTION Archbold, S. Defiance St.

JOB NO. _____

LEFT CENTER LINE RIGHT

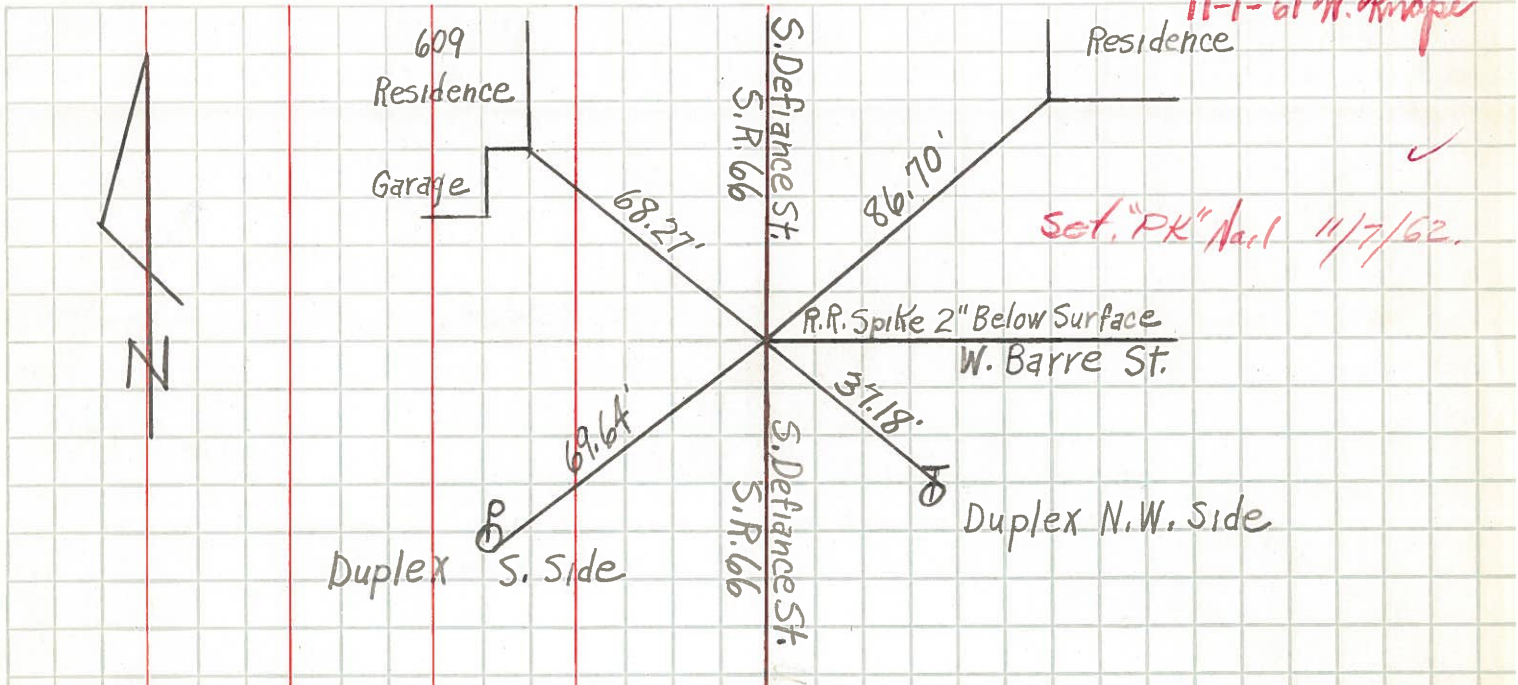

11-1-61 W. Knape

Set "PK" Nail 11/7/62.

Intersection W. Barre St. and S. Defiance St. - Archbold, Ohio

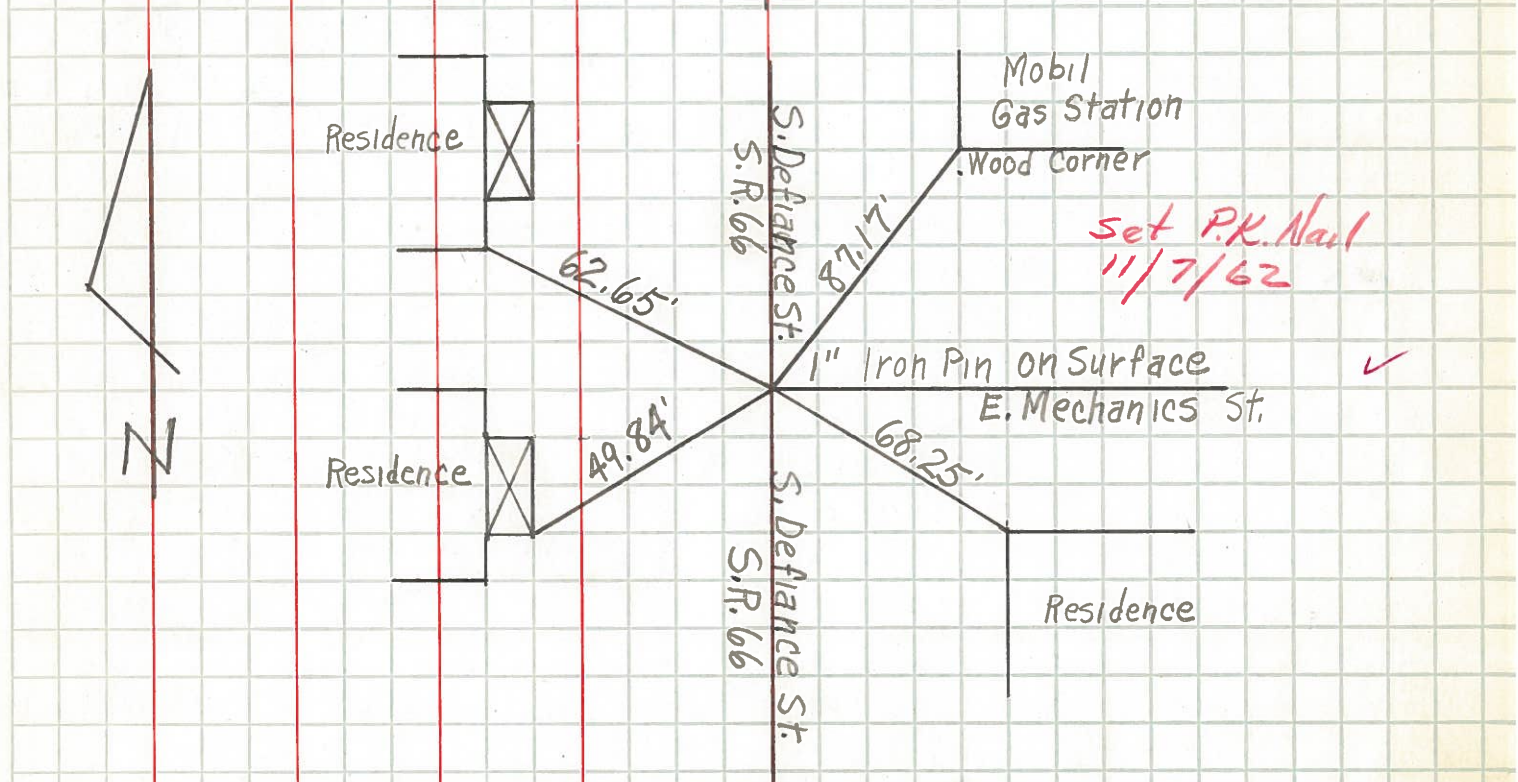

Set P.K. Nail 11/7/62

Intersection E. Mechanics St. and S. Defiance St. - Archbold, Ohio