

O.D.O.T. DISTRICT 2 SURVEY OFFICE (USE ONLY)

PERSONNEL _____ REFERENCE NO. 8 SHEET 6 OF 8
 NOTES LOEHRKE DATE 8/9/95 ROUTE SR 66, SR 2
 H.C. ROUSOS WEATHER CLOUDY COUNTY FULTON
 R.C. CANTERBURY TEMP. 75° TOWNSHIP GERMAN
 _____ SECTION 29
 _____ T 7 N R 5 E

TYPE MONUMENT MONBOX
 ON SURFACE - ~~BELOW~~ ON
 LEFT - ☉ PAV'T - RIGHT ON
- TO - EDGE PAVEMENT
 S.L.M. 230+46

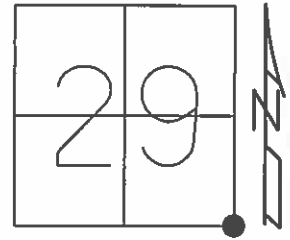

Grid: Northing: 683550.645 Easting: 1473948.458

FD MON BOX
 GPS, REF 22
 7/10/12, DCH

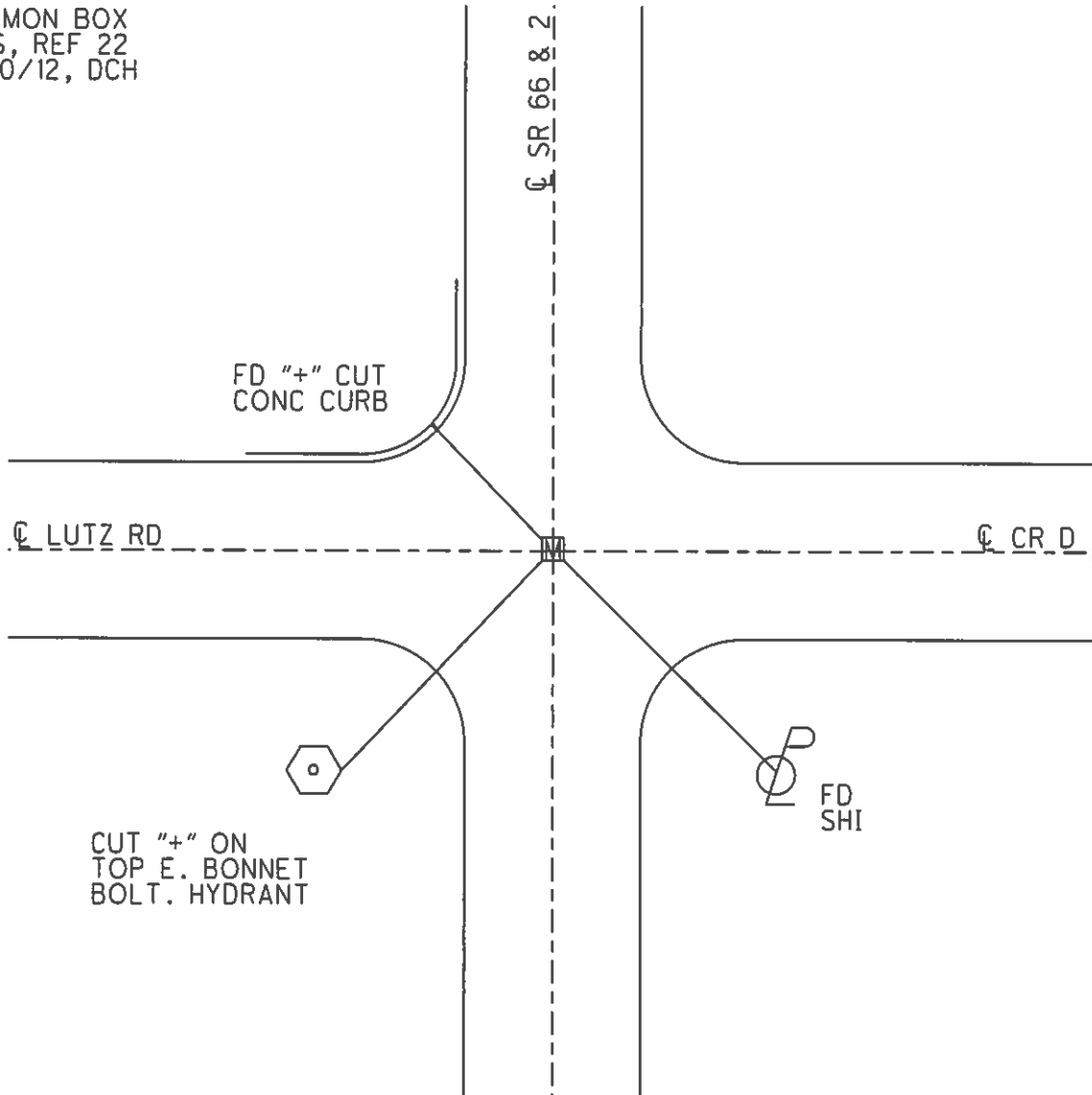

O.D.O.T. DISTRICT 2 SURVEY OFFICE

PERSONNEL

REFERENCE NO. 8

SHEET 22 OF 24

NOTES LOEHRKE

H.C. Rousos

R.C. CANTERBURY

DATE 8-9-95

WEATHER CLOUDY

TEMP. +75°F

ROUTE S.R. # 2 SR 66

COUNTY FULTON

TOWNSHIP GERMAN

SECTION 29

T 7 N R 5 E

OK- 8-4-96

TYPE MONUMENT MON BOX

ON SURFACE - BELOW ON SURFACE

LEFT - Q PAV'T. - RIGHT ON Q BOTH

TO EDGE PAVEMENT

S.L.M. 230 + 46

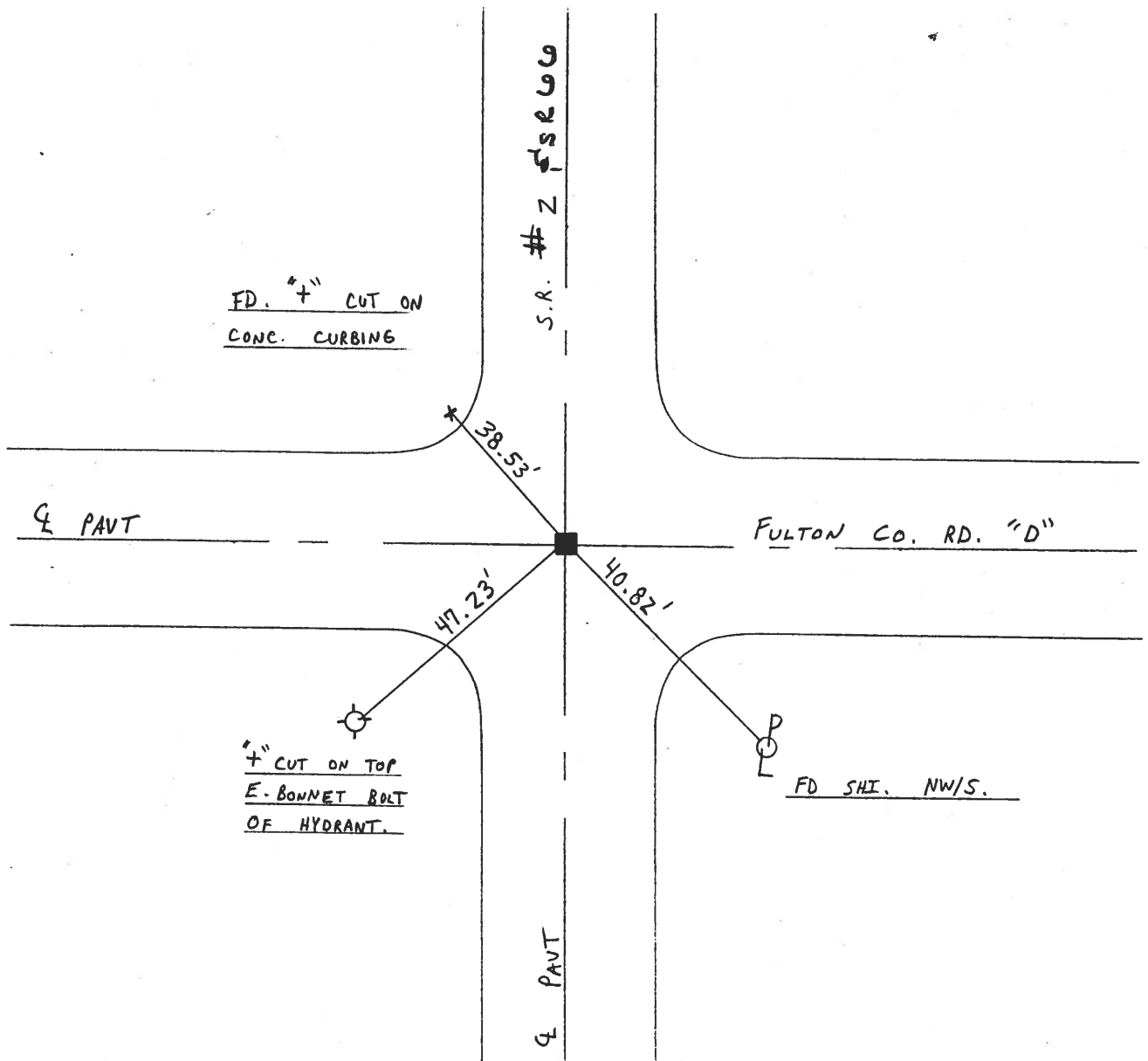
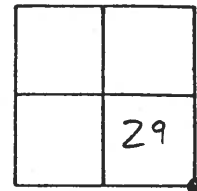

County Fulton S.R. 66

Date August 1, 1984

Township German

Weather Humid

Section 29

Temp. ± 86

T1N, R5E

Personnel Barnhiser

Householder

Ensign

8

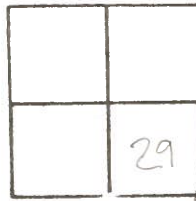

MON RAISED AS OF
 10-23-84
 C.L.

Fd. Mow. Box
 & Co Rd "D"
 Sta ~~130~~ + 16
 230

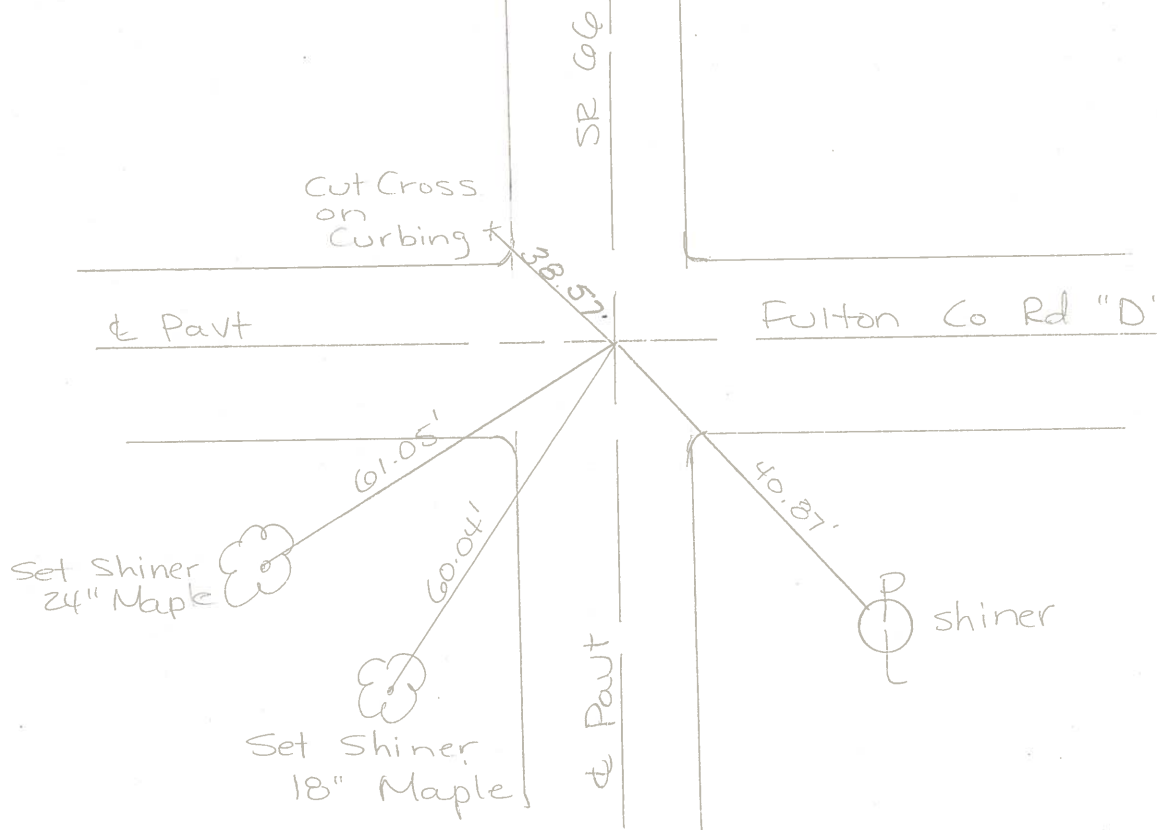

PERSONNEL	TITLE	PERSONNEL	TITLE	COUNTY	DATE	WEATHER	TEMP.
Tomsic				Fulton	MAY 2, 1973		
Neuser				S. R. 66			
Granata				SEC. ARCHBOLD 0			
Vahvi							

DESCRIPTION _____ LEFT _____ CENTER LINE _____ RIGHT _____ JOB NO. _____

