

O.D.O.T. DISTRICT 2 SURVEY OFFICE (USE ONLY)

PERSONNEL

REFERENCE NO. 9

SHEET 7 OF 49

NOTES HOMAN
 H.C. ROUSOS
 R.C. HOMAN

DATE 7/10/12
 WEATHER SUNNY
 TEMP. 75°

ROUTE SR 66, SR 2
 COUNTY FULTON
 TOWNSHIP GERMAN
 SECTION 29
 T 7 N R 4 E

DWG BY NIESE PID 102801

TYPE MONUMENT PK NAIL

ON SURFACE - ~~BELOW~~ ON

OFFSET Q PAVEMENT ON LT : RT
11.6' TO RT EDGE PAVEMENT

STATION: 183+16

HORZ. DATUM: NAD83(2011)

GEOID: 2012A

GRID: NORTHING: 686195.077

EASTING: 1473950.947

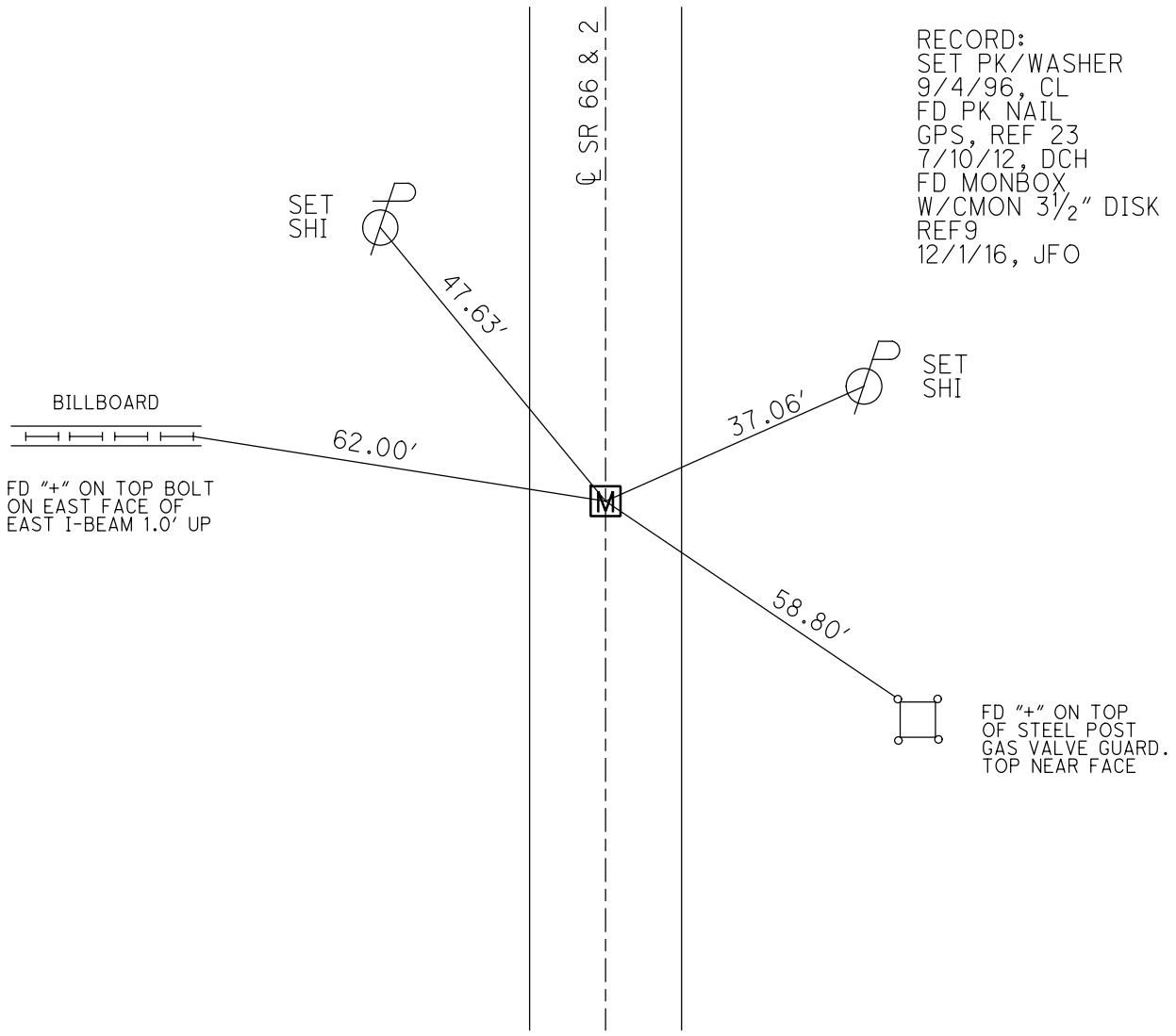
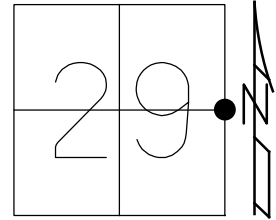

O.D.O.T. DISTRICT 2 SURVEY OFFICE

PERSONNEL

REFERENCE NO. 9

SHEET 23 OF 24

NOTES LOEHRKE

H.C. ROUSOS

R.C. CANTERBURY

DATE 8-9-95

WEATHER CLOUDY

TEMP. +75°F

ROUTE S.R. #2 SR66

COUNTY FULTON

TOWNSHIP GERMAN

SECTION 29

T 7 N R 4 E

Set P.K./WASHER
5-4-96

TYPE MONUMENT SM. RR SPIKE

ON SURFACE - ~~BELOW~~ ON SURFACE

~~LEFT - & PAV'T. - RIGHT~~ ON &

11.6 TO RT EDGE PAVEMENT

S.L.M. 256 + 97

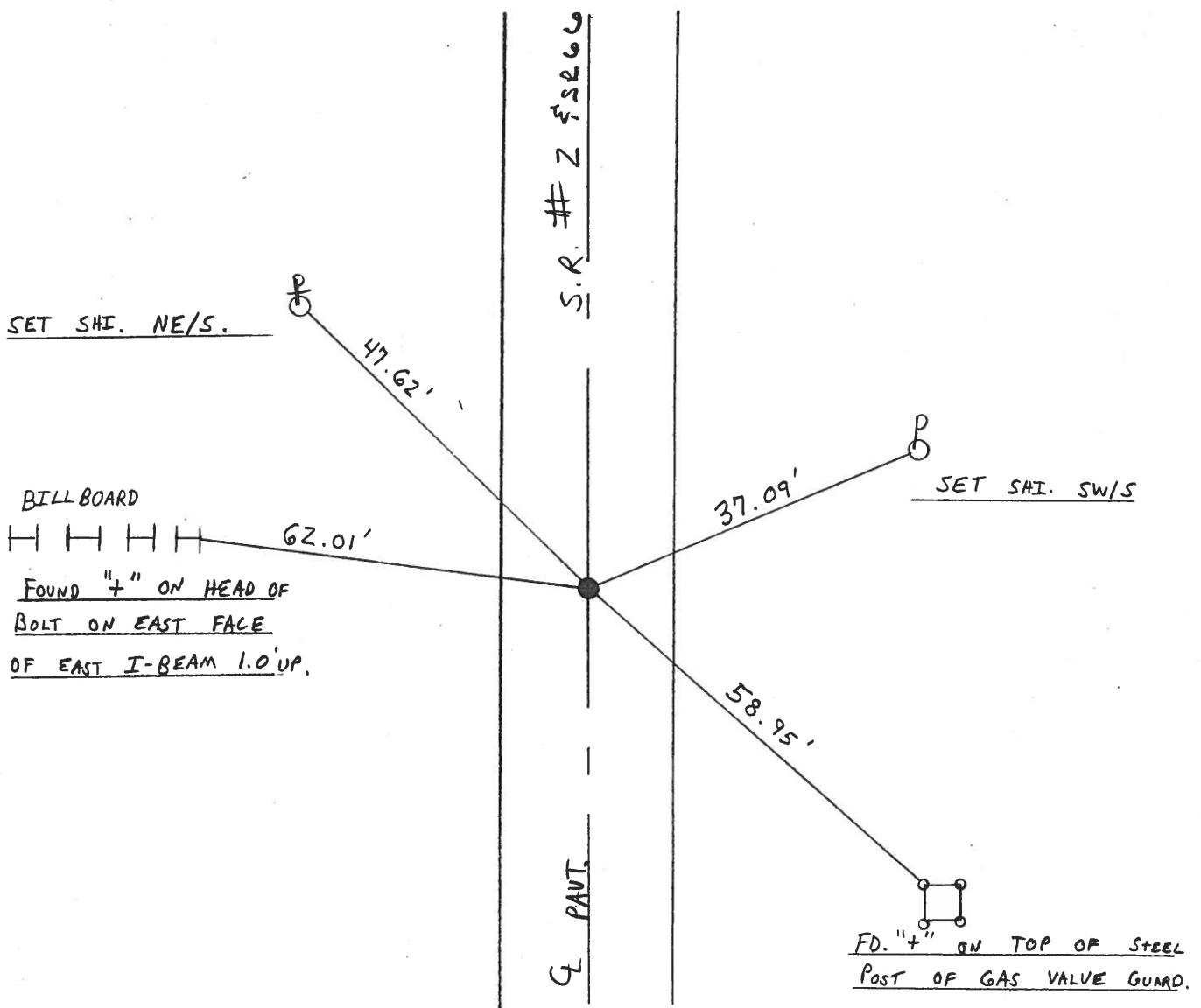
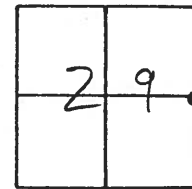

County Fulton S.R. 66 & 2

Date August 1, 1984

Township German

Weather Humid

Section 29

Temp. ± 86

T7N, R4E

Personnel Barnhisel

Householder

Ensign

9

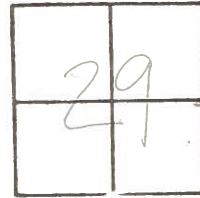

SET SM. RR. SPIKE

10-23-84

C.L.

Fd 1" Iron Rod 2 1/2"
Below Surface on
& Pant
1/2 Mile North of
Co. Rd "D"

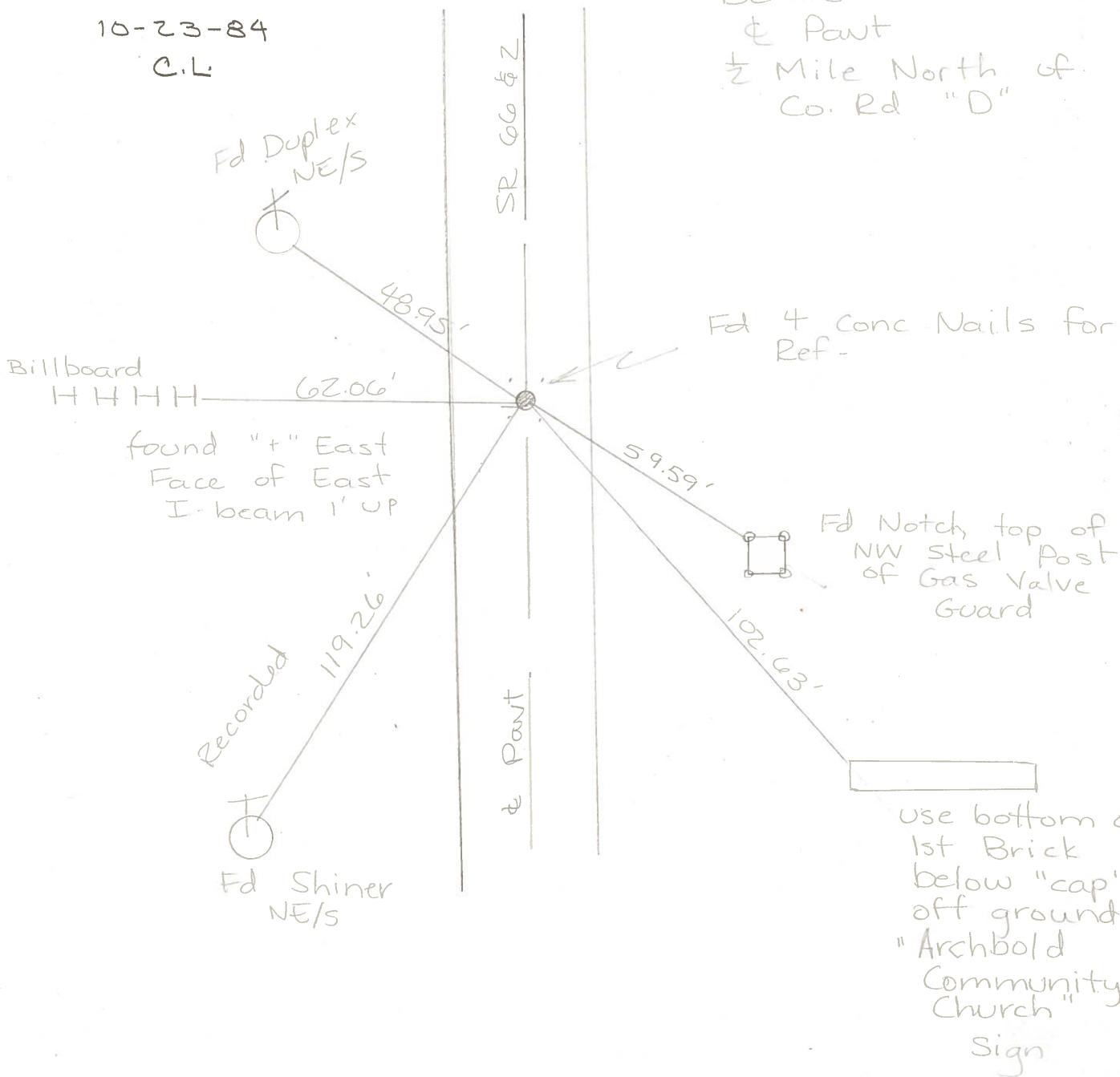

PERSONNEL	TITLE	PERSONNEL	TITLE
Tomsic			
Waiser			
Granata			
Vanyo			

COUNTY Fulton DATE May 2, 1973
 S. R. 66 WEATHER _____
 SEC. _____ TEMP. _____

DESCRIPTION _____ LEFT _____ CENTER LINE _____ RIGHT _____ JOB NO. _____

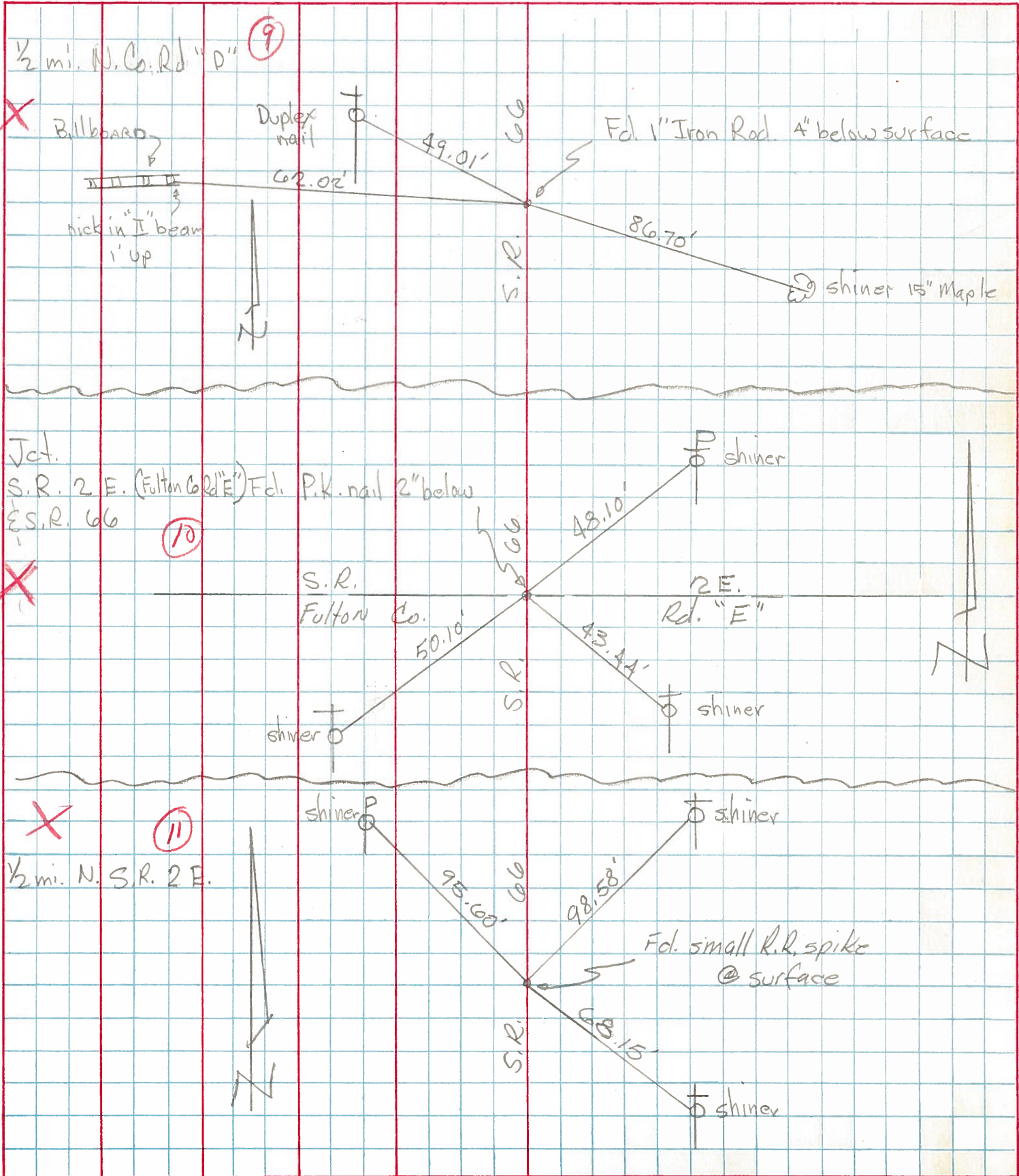

COMPUTATION SHEET

STATE OF OHIO - DEPARTMENT OF HIGHWAYS - BUREAU OF LOCATION AND DESIGN _____ COLUMBUS, OHIO
 BY Denno-Curtis-Granata-Omey DATE June 13, 1966 NO. _____ OF _____ SHEETS
 COUNTY Fulton SECTION _____
 DIV. NO. 2 S.R. GG & 2 U.S.R. _____ I. R. _____
 SUBJECT OF THIS SHEET Monument Ref. SR GG & 2

9

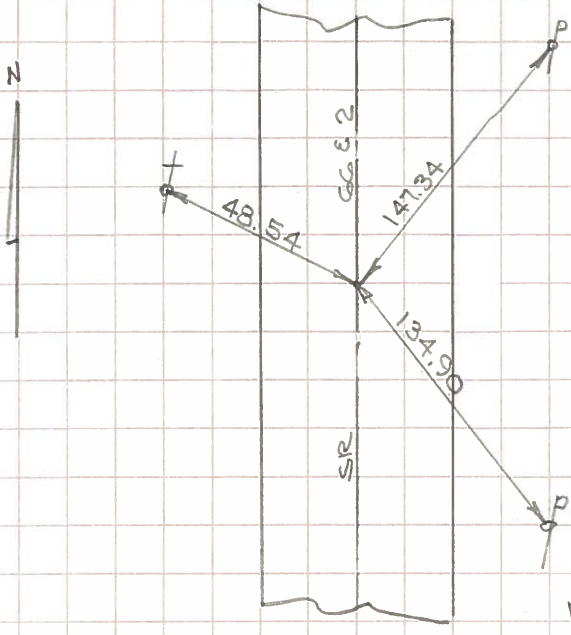

Shiner flush with Pav't
 1/2 mi. South Fulton Co. Rd "E"

Nº 88

10

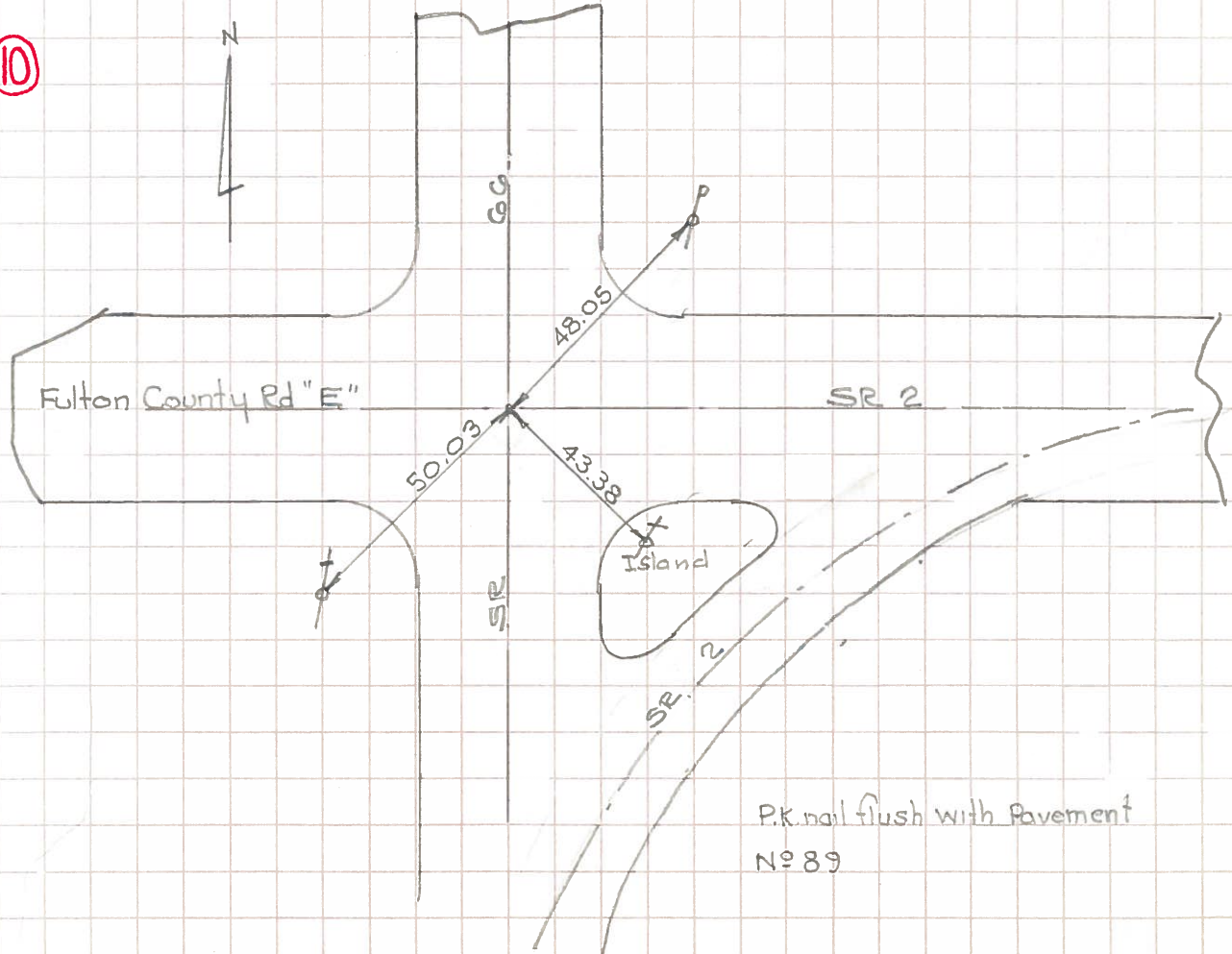

P.K. nail flush with Pavement
 Nº 89