

O.D.O.T. DISTRICT 2 SURVEY OFFICE (USE ONLY)

PERSONNEL

REFERENCE NO. 10

SHEET 8 OF 49

NOTES HOMAN

DATE 7/10/12

ROUTE SR 66, SR 2

H.C. ROUSOS

WEATHER SUNNY

COUNTY FULTON

R.C. HOMAN

TEMP. 75°

TOWNSHIP GERMAN

SECTION 29

DWG BY NIESE PID 102801

T 7 N R 5 E

TYPE MONUMENT IPIN

~~ON SURFACE~~ - BELOW 4"

OFFSET ϕ PAVEMENT ON LT : RT

- TO - EDGE PAVEMENT

STATION: 209+61.6

HORZ.DATUM: NAD83(2011)

GEOID: 2012A

GRID: NORTHING: 688840.678

EASTING: 1473952.601

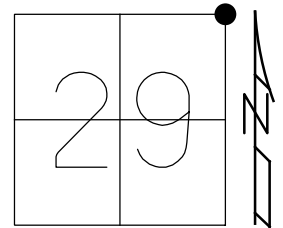

RECORD:
 SET PK/WASHER
 9/4/96, CL
 FD IPIN
 GPS, REF 24
 7/10/12, DCH
 NOTE:
 SR 66, REF 10
 FD MONBOX W/CMON
 REF10
 12/1/16, JFO

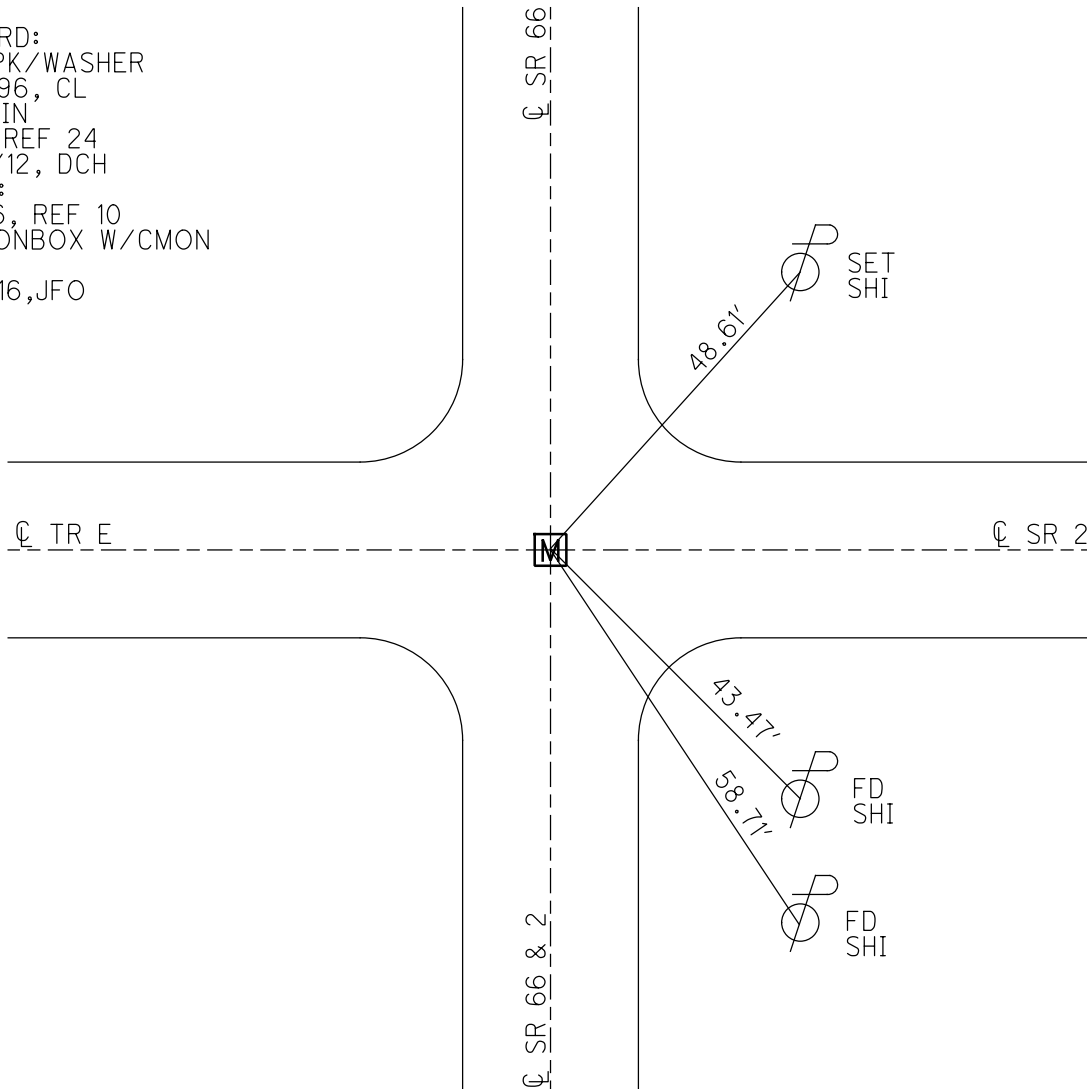

O.D.O.T. DISTRICT 2 SURVEY OFFICE

PERSONNEL

REFERENCE NO. 10

SHEET 24 OF 24

NOTES LOEHRKE

H.C. ROUSOS

R.C. CANTERBURY

DATE 8-9-95

WEATHER CLOUDY

TEMP. +75° F

ROUTE S.R. 2 & 66

COUNTY FULTON

TOWNSHIP GERMAN

SECTION 20

T 7 N R 5 E

Reset 9-4-96

TYPE MONUMENT PK / WASHER

ON SURFACE - BELOW ON SURFACE

LEFT - & PAVT. - RIGHT ON & OF ALL

TO EDGE PAVEMENT

S.L.M. ~~203~~ 209+61

20	21
29	28

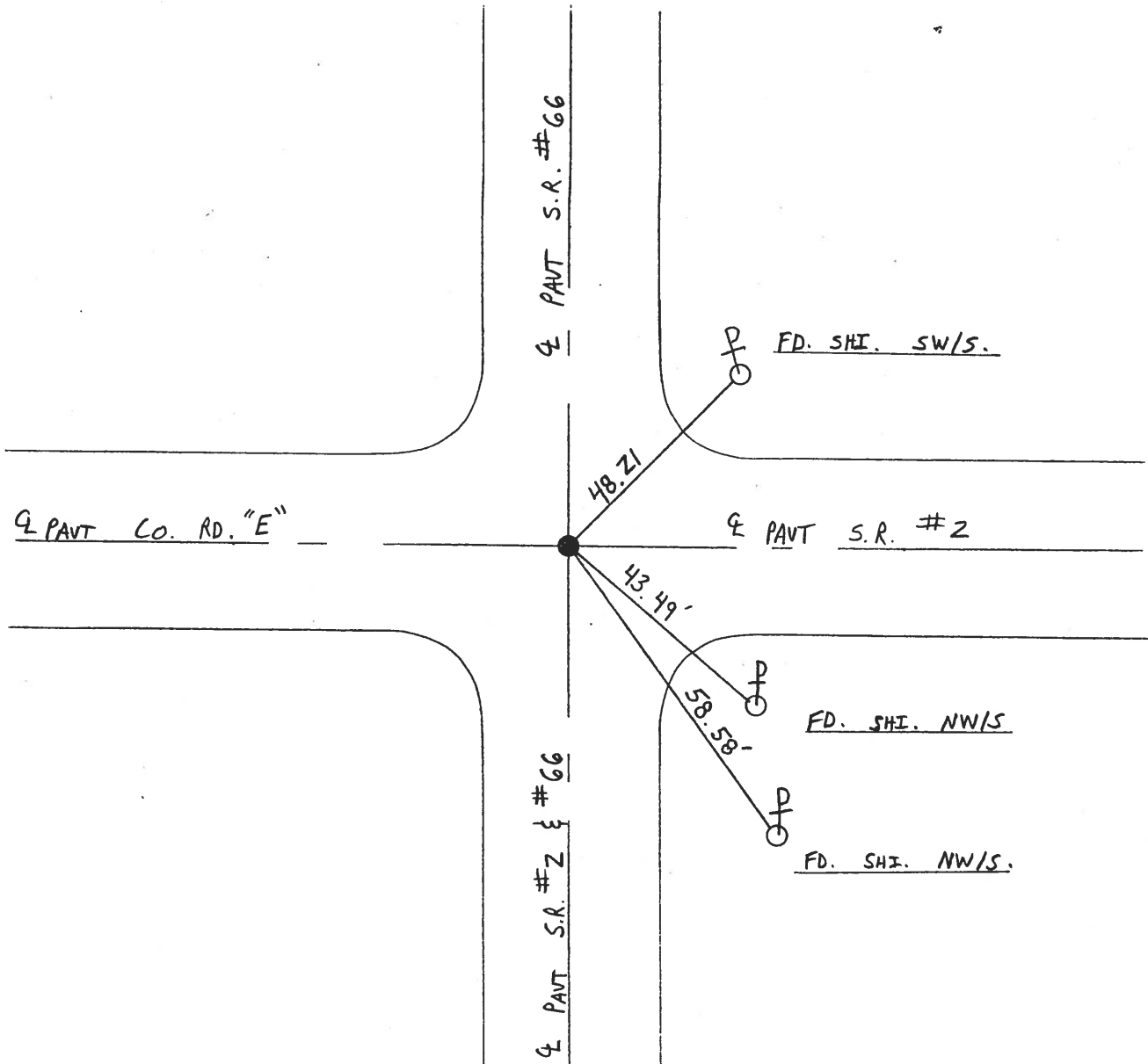

O.D.O.T. DISTRICT 2 SURVEY OFFICE

PERSONNEL

REFERENCE NO. 10

SHEET 1 OF 22

NOTES D. CURTIS

H.C. LOHRKE

DATE 10-13-93

ROUTE S.R. 66

R.C. CANTERBURY

WEATHER Sunny

COUNTY FULTON

TEMP. +55

TOWNSHIP GERMAN

SECTION 20

T 7 N R 5 E

TYPE MONUMENT PK/WASHER

ON SURFACE - ~~BELOW~~ ON SURFACE
 LEFT - PAV'T. - RIGHT ON & S.R. 2 PAV'T EAST

TO EDGE PAVEMENT

S.L.M. 209 + 61.6

20	21
29	28

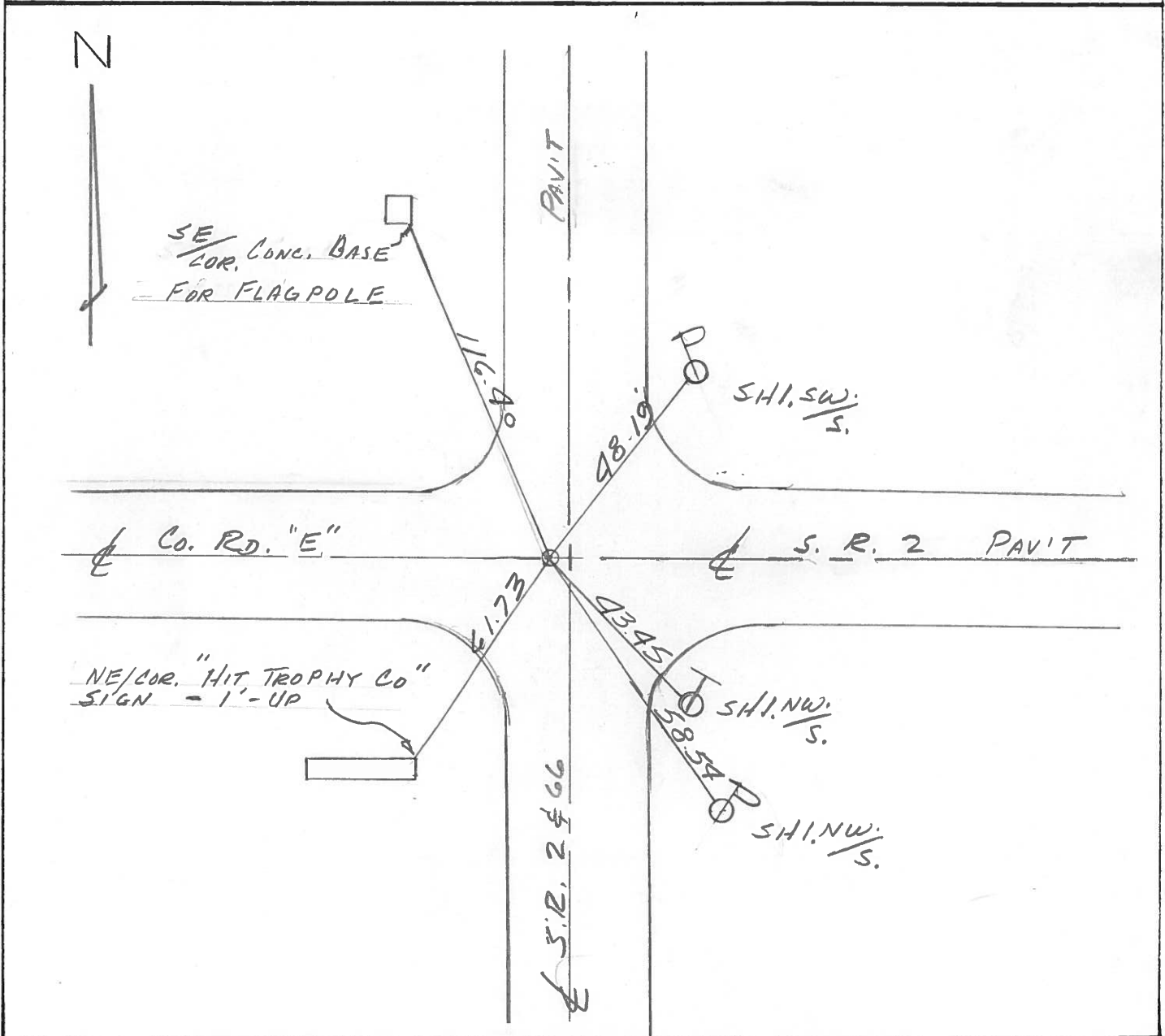

County FULTON S.R. 66

Township GERMAN

Section 20

T7N, R5E

Personnel Barnhisel

Householder

Ensign

10

Date AUGUST 1, 1984

Weather Humid

Temp. ±86

20	21
29	28



Fd PK. $1\frac{1}{2}$ " Below Surface

0.8' Lt & Pavt SR 66

SET PK+ WASHER on & Pavt SR 2 East

10-23-84

C.L.

10

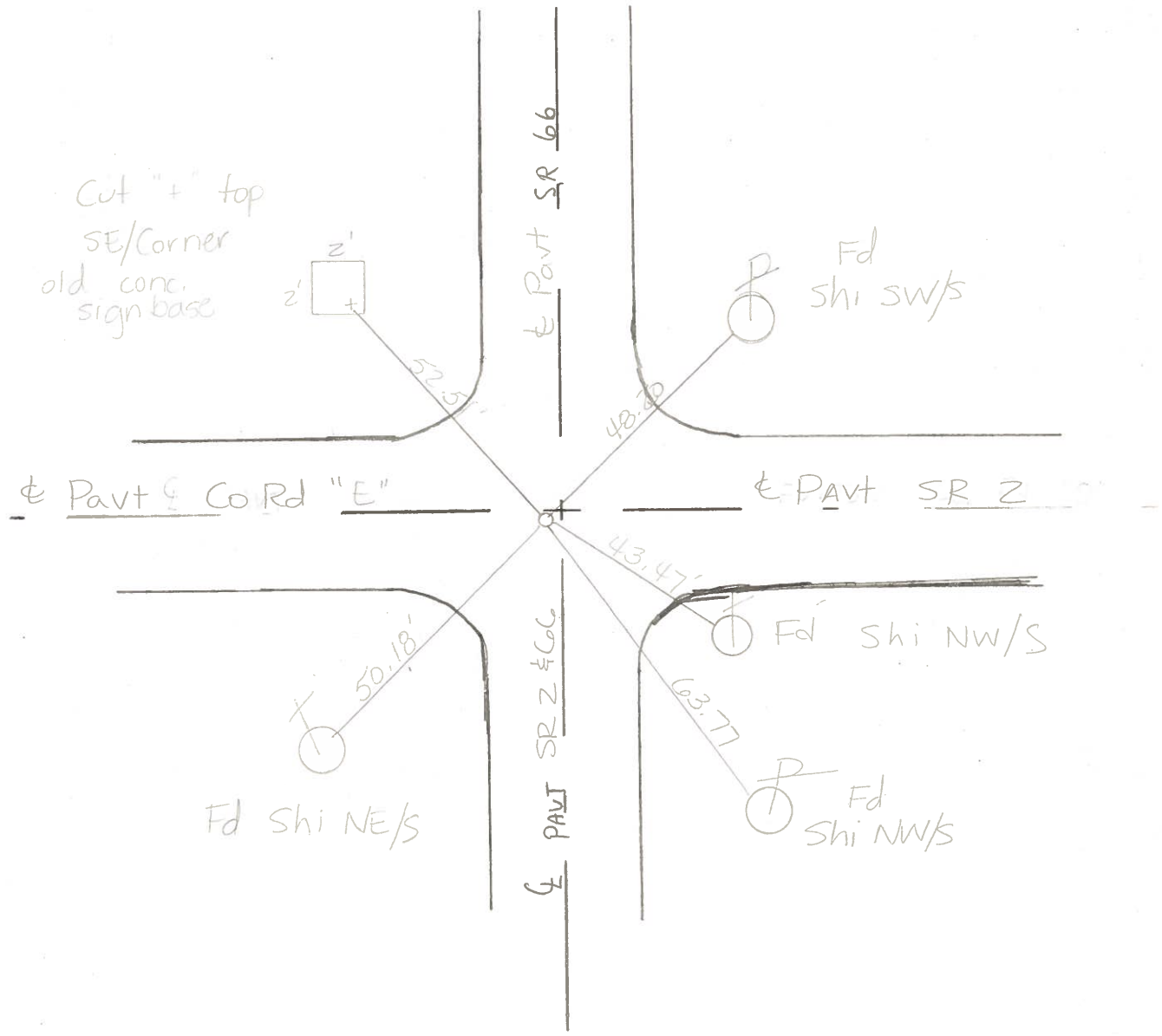

PERSONNEL	TITLE	PERSONNEL	TITLE
Tomsic			
Weuser			
Granata			
Vanyo			

COUNTY Fulton DATE May 2, 1973

S. R. 66 WEATHER _____

SEC. _____ TEMP. _____

DESCRIPTION LEFT CENTER LINE RIGHT JOB NO.

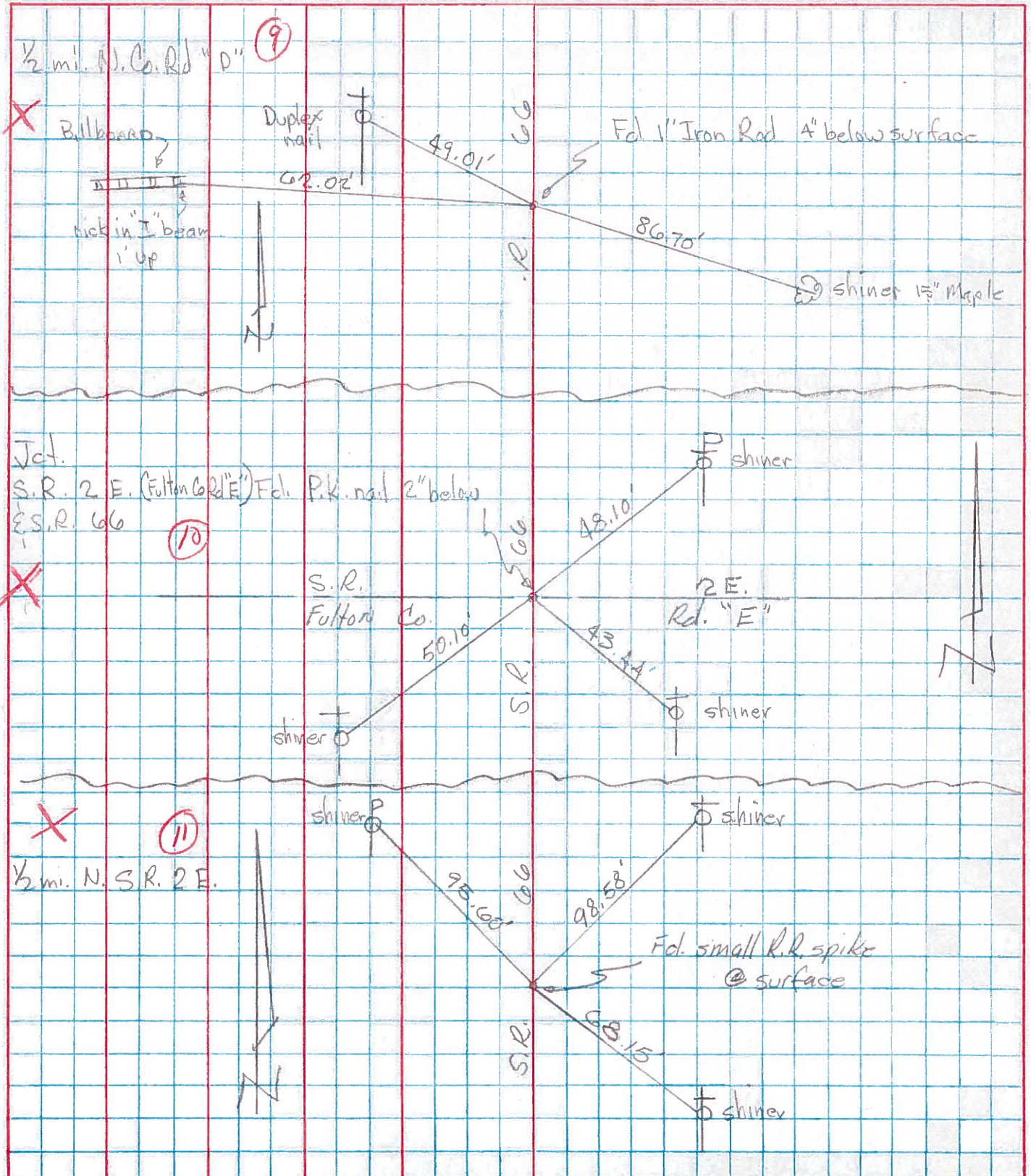

COMPUTATION SHEET

STATE OF OHIO - DEPARTMENT OF HIGHWAYS - BUREAU OF LOCATION AND DESIGN _____ COLUMBUS, OHIO
 BY Denno - Curtis - Granata - Oney DATE June 13, 1966 NO. _____ OF _____ SHEETS
 COUNTY Fulton SECTION _____
 DIV. NO. 2 S.R. GG & P U.S.R. _____ I. R. _____
 SUBJECT OF THIS SHEET Monument Ref. SR GG &

⑨

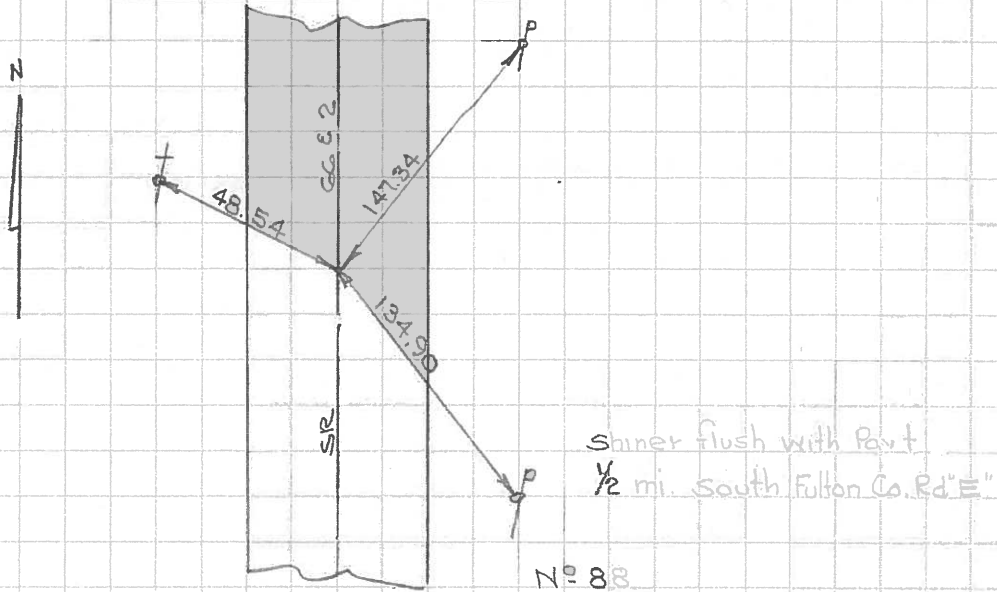

⑩

