

O.D.O.T. DISTRICT 2 SURVEY OFFICE (USE ONLY)

PERSONNEL

REFERENCE NO. 13

SHEET 11 OF 49

NOTES RHOADES  
 H.C. O'DONNELL  
 R.C. TRENKA  
HAGEMEYER

DATE 7/3/18  
 WEATHER SUNNY  
 TEMP. 80°

ROUTE SR 66  
 COUNTY FULTON  
 TOWNSHIP GERMAN  
 SECTION 17

DWG BY NIESE PID 102801

T 7 N R 4 E

TYPE MONUMENT MAG/WASHER

ON SURFACE - ~~BELOW~~ ON

OFFSET  $\varnothing$  PAVEMENT 1.0' LT : ~~RT~~

10.0' TO LT EDGE PAVEMENT

STATION: 288+90.7

HORIZ.DATUM: NAD83(2011)

GEOID: 2012A

GRID: NORTHING: 696768.478

EASTING: 1474093.381

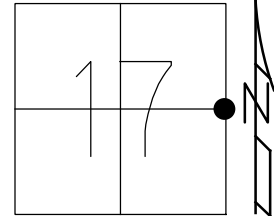

RECORD: P.I.  
 STA.132+19.8  
 6/15/72  
 FD PK/WASHER  
 10/13/93, CL  
 SET PK/WASHER  
 7/29/94  
 FD PK/WASHER  
 6/14/07, TMR  
 SET MAG/WASHER  
 8/7/07  
 FD MAG/WASHER  
 REF13  
 12/1/16, JFO  
 UNCOVERED  
 MAG/WASHER  
 1" DOWN  
 7/19/19, JFO

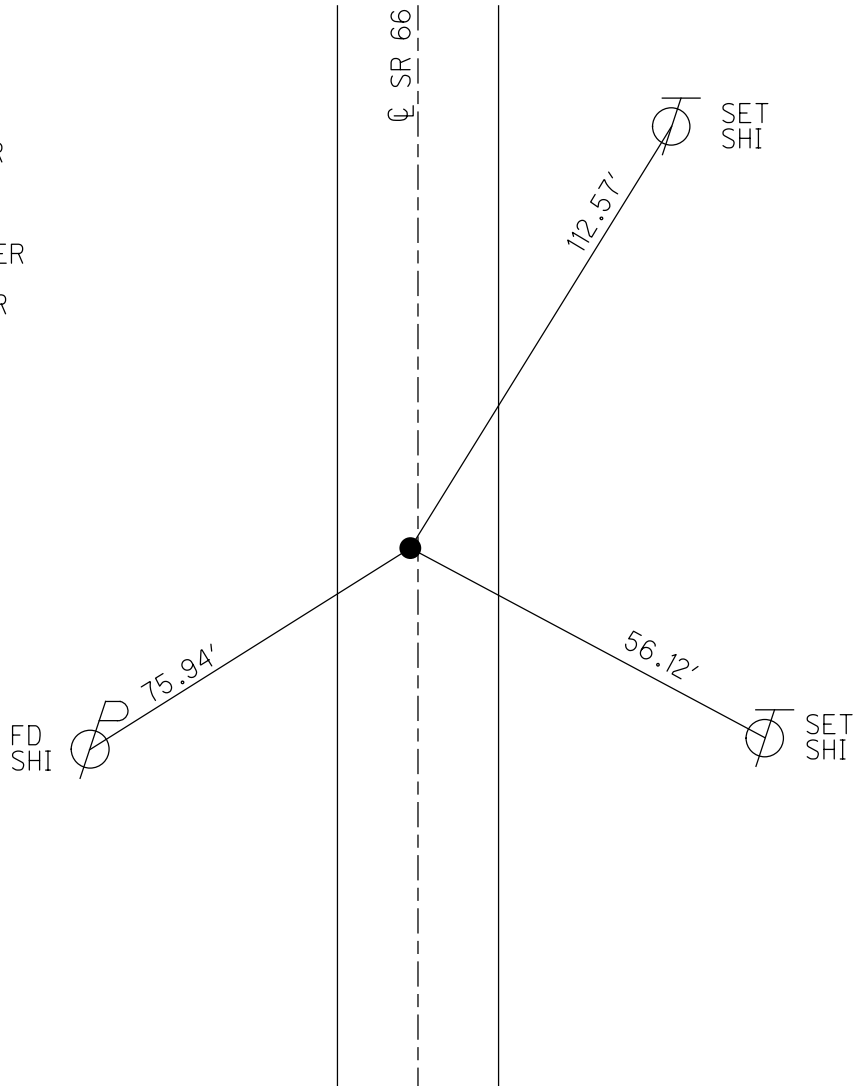

O.D.O.T. DISTRICT 2 SURVEY OFFICE (USE ONLY)

PERSONNEL \_\_\_\_\_ REFERENCE NO. 13 SHEET 3 OF 3  
 NOTES CANTERBURY DATE 06-14-07 ROUTE SR 66  
 H.C. ROUSOS WEATHER SUNNY COUNTY FULTON  
 R.C. HOUESHELL TEMP. +78° TOWNSHIP GERMAN  
 \_\_\_\_\_ SECTION 17  
 \_\_\_\_\_ T 7 N R 4 E

TYPE MONUMENT \_\_\_\_\_ PK/WASHER  
 ON SURFACE - ~~BELOW~~ ON SURFACE \_\_\_\_\_  
~~LEFT~~ - C PAV'T - ~~RIGHT~~ 1.0' LT. \_\_\_\_\_  
10' TO LT. EDGE PAVEMENT  
 S.L.M. 288+85 (SV3)

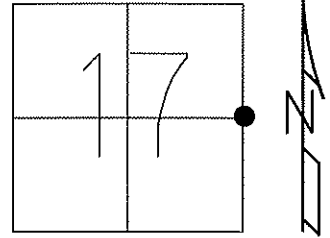

Grid: Northing: 696768.461 Easting: 1474093.306

REC:PI=132+19.8 (06-15-72)

FD. PK/WASHER  
 10-13-93 CL  
 SET PK/WASHER  
 07-29-94 CL  
 SET MAG/WASHER  
 08-07-07 MC

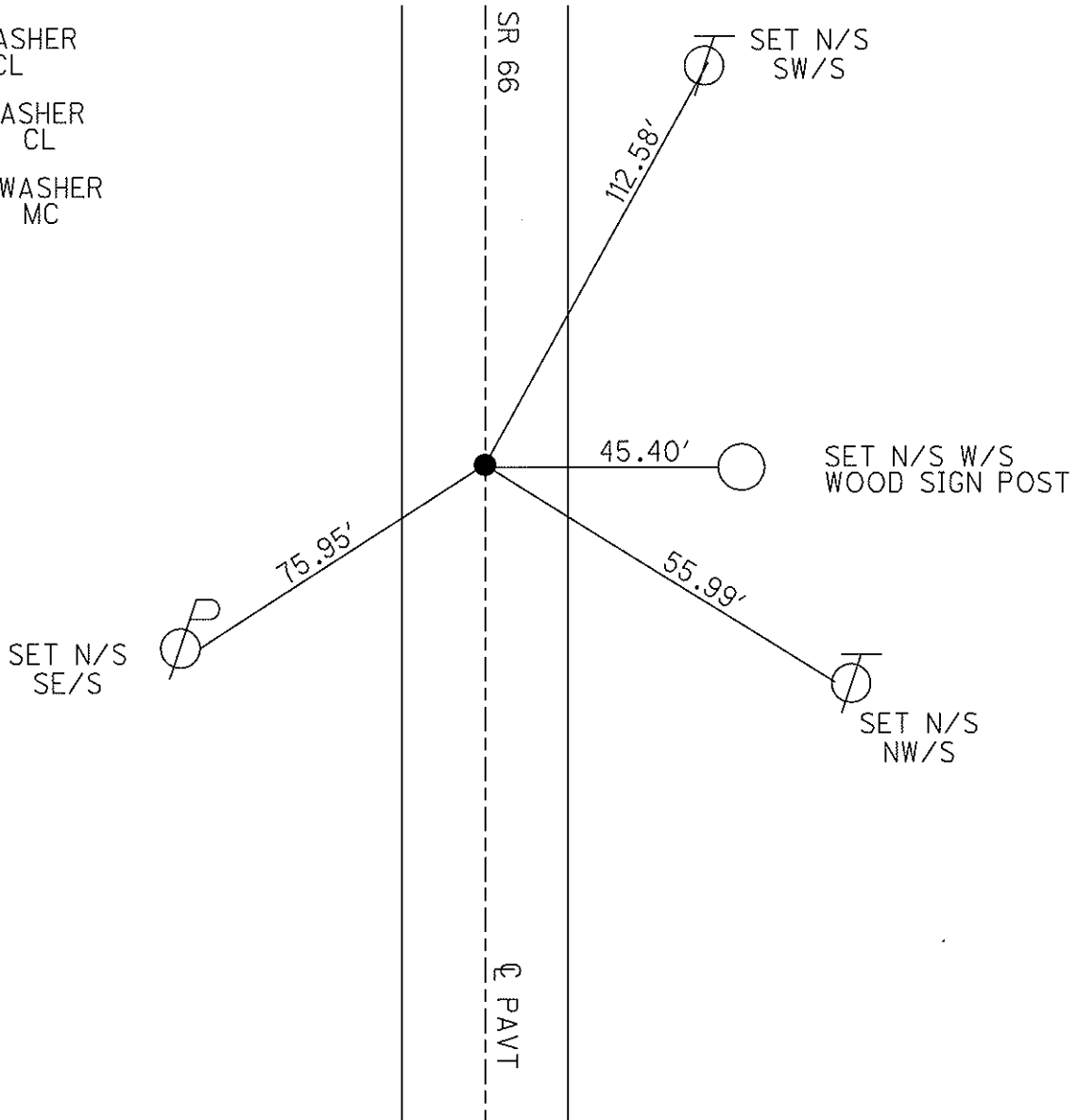

# O.D.O.T. DISTRICT 2 SURVEY OFFICE

PERSONNEL

REFERENCE NO. 13

SHEET 4 OF 22

NOTES D. CURTIS

H.C. LOEHRKE

DATE 10-13-93

ROUTE S.R. 666

R.C. CANTERBURY

WEATHER SUNNY

COUNTY FULTON

TEMP. +55

TOWNSHIP GERMAN

SECTION 17

T 7 N R 4 E

RESET

TYPE MONUMENT PK/WASHER 7-29-94

ON SURFACE - BELOW ON SURFACE

LEFT - PAV'T. - RIGHT 1.0' LT.

10.0' TO left EDGE PAVEMENT

S.L.M. 288 + 94

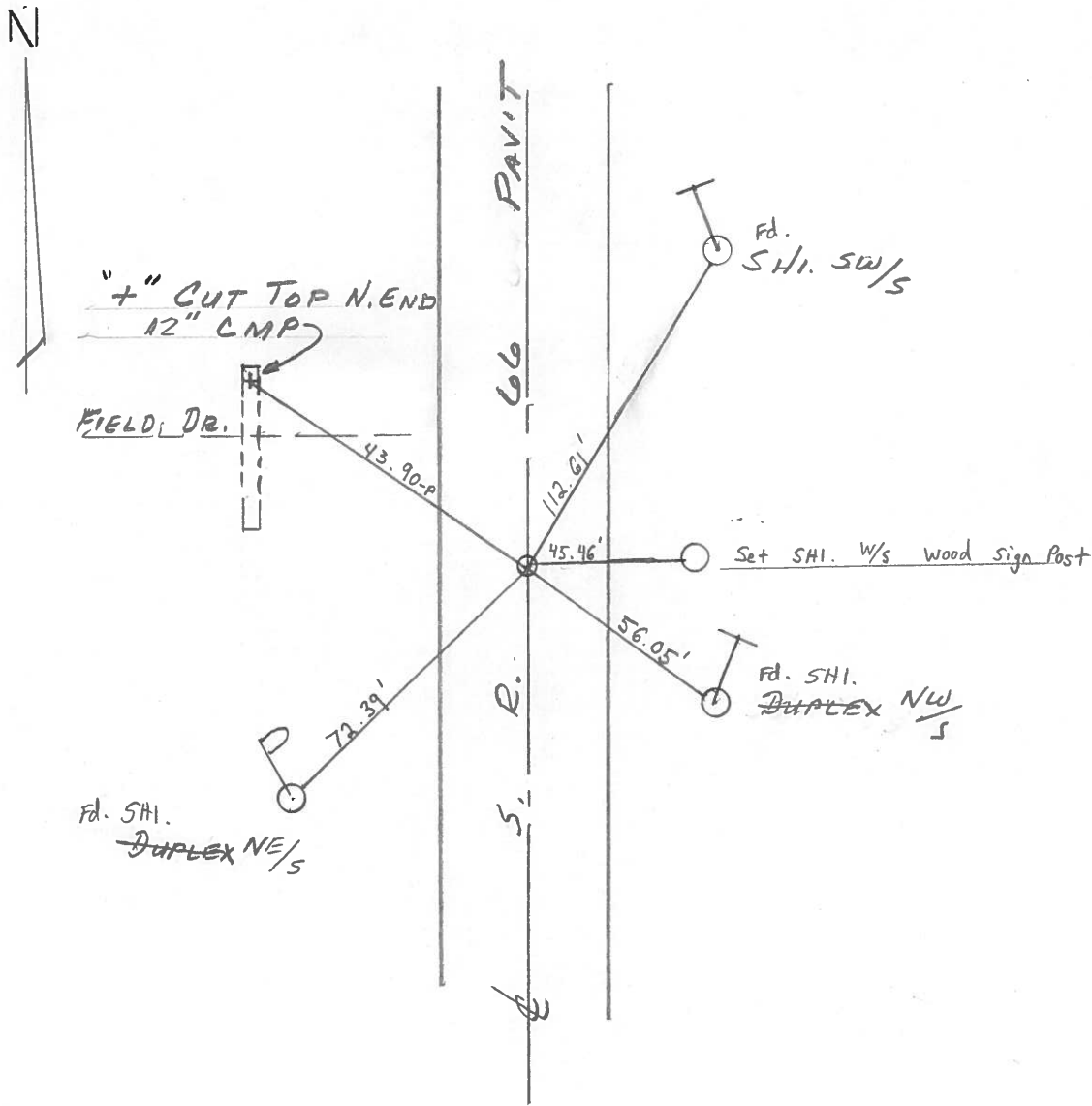
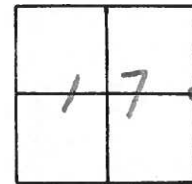

Records: P.I. 132+19.8 (6-15-72)

County Fulton S.R. 66

Date April 22, 83

Township German

Weather Clear

Section 17

Temp. +65°

T7N, R4E

Personnel Hoffman

# 13

+  
CREW

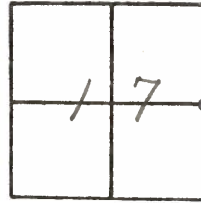

Fd small R.R. spk @ surface  
0.4' Lt. & PAUT  
10.1 TO W. EP.  
10.3 TO E. EP.

SLM 288+93

SET P.K./WASHER  
8-8-83 S.W.H.

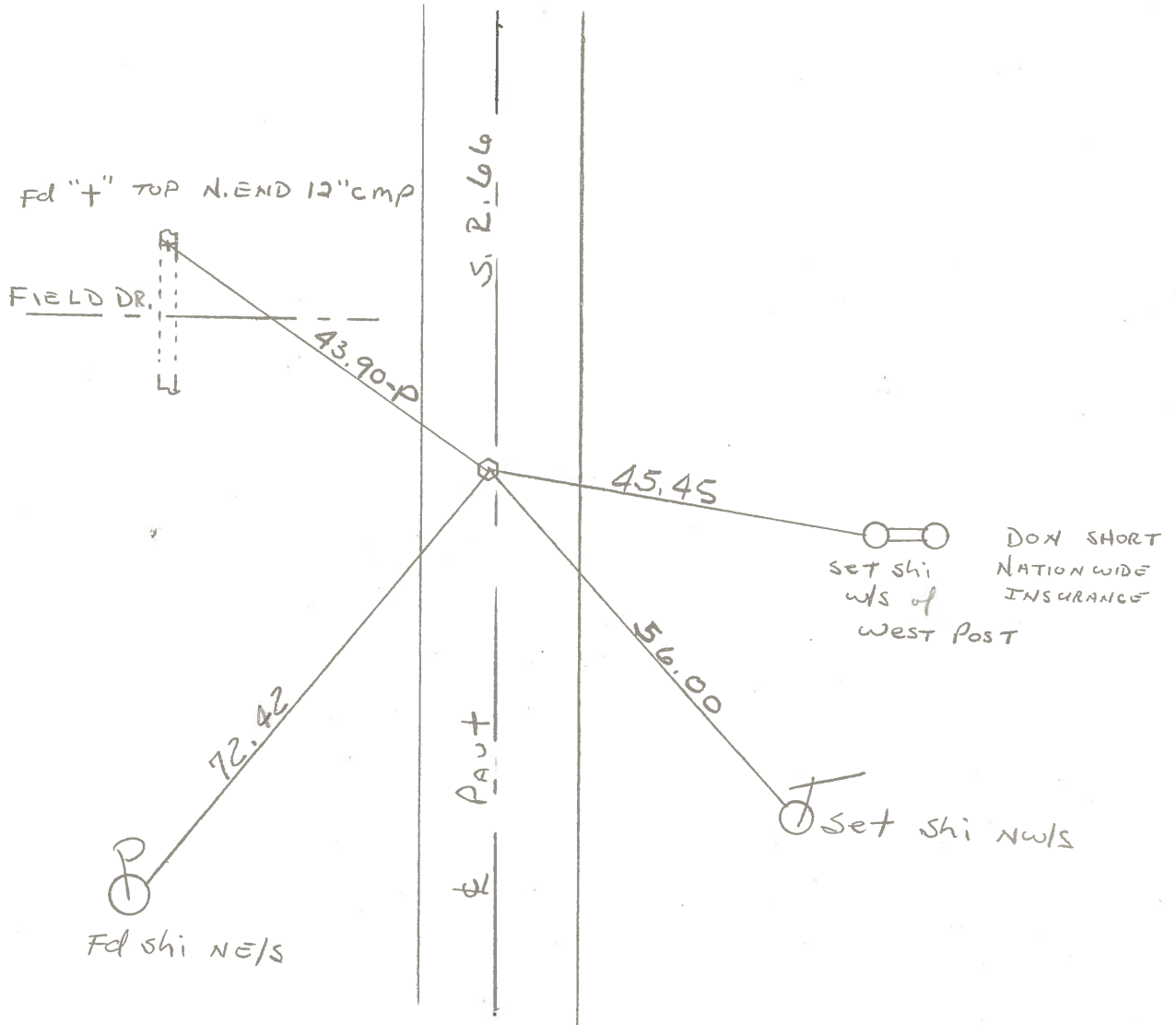

PERSONNEL	TITLE	PERSONNEL	TITLE	COUNTY	DATE	WEATHER	TEMP.
Tomsic				Fulton	1 3		
Neuser				S. R. 66			
Granata							
Vanyo							

DESCRIPTION \_\_\_\_\_ LEFT \_\_\_\_\_ CENTER LINE \_\_\_\_\_ RIGHT \_\_\_\_\_ JOB NO. \_\_\_\_\_

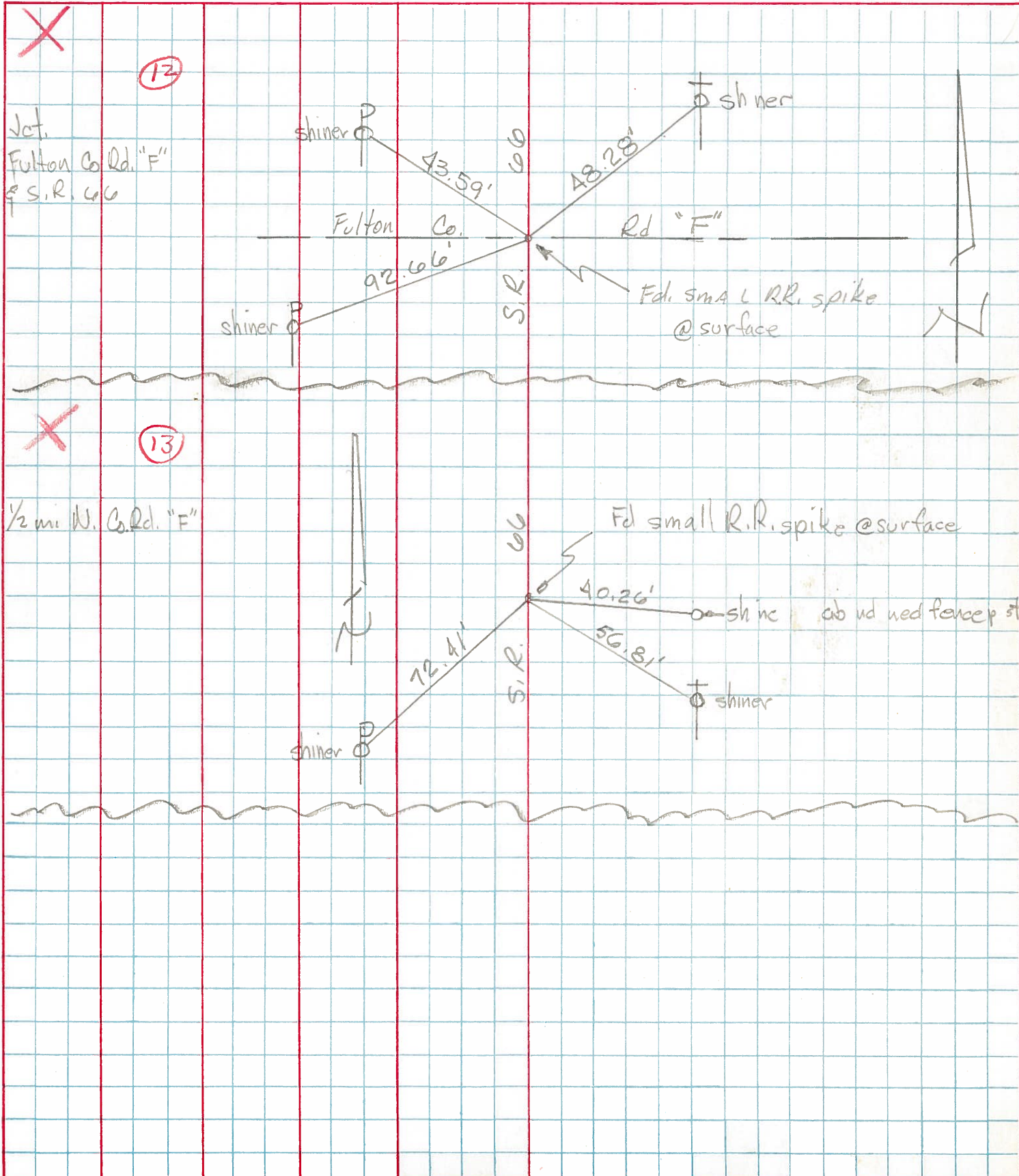

PERSONNEL	TITLE	PERSONNEL	TITLE	COUNTY	DATE
Stone	Notes			Fulton	15 June 72
Denno	PA			S. R. # 66	WEATHER Warm
Michalak	R.C.			SEC. SR# 2-N. to US-20-A	TEMP. 75°
Curtis	H.C.				

DESCRIPTION References to Control Points JOB NO. \_\_\_\_\_

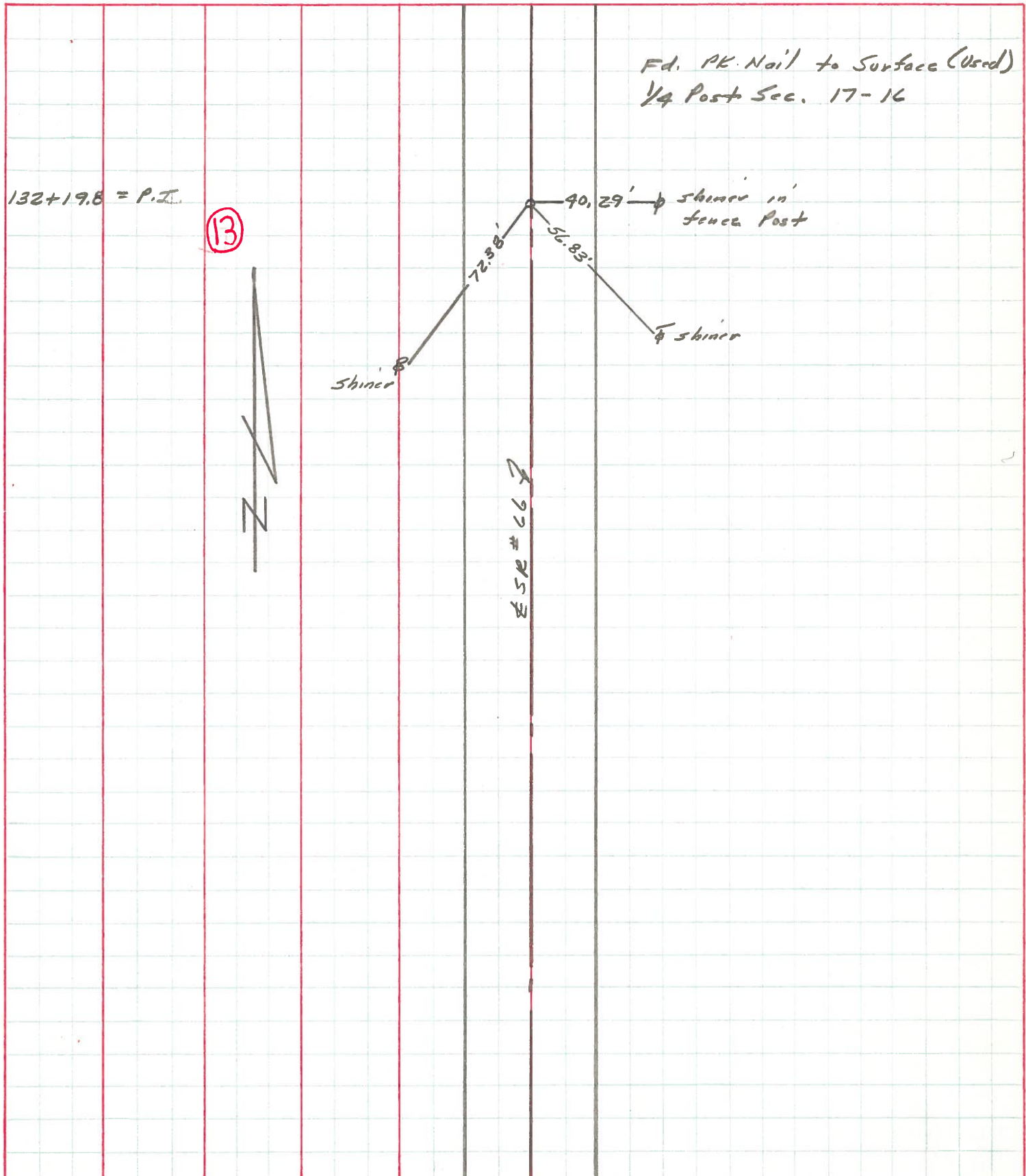



# COMPUTATION SHEET

STATE OF OHIO - DEPARTMENT OF HIGHWAYS - BUREAU OF LOCATION AND DESIGN \_\_\_\_\_ COLUMBUS, OHIO  
 BY Denna-Curtis-Granata-Omey DATE June 13, 1966 NO. \_\_\_\_\_ OF \_\_\_\_\_ SHEETS  
 COUNTY Fulton SECTION \_\_\_\_\_  
 DIV. NO. 2 S.R. 66 U.S.R. \_\_\_\_\_ I. R. \_\_\_\_\_  
 SUBJECT OF THIS SHEET Monument Ref. SR 66

(13)

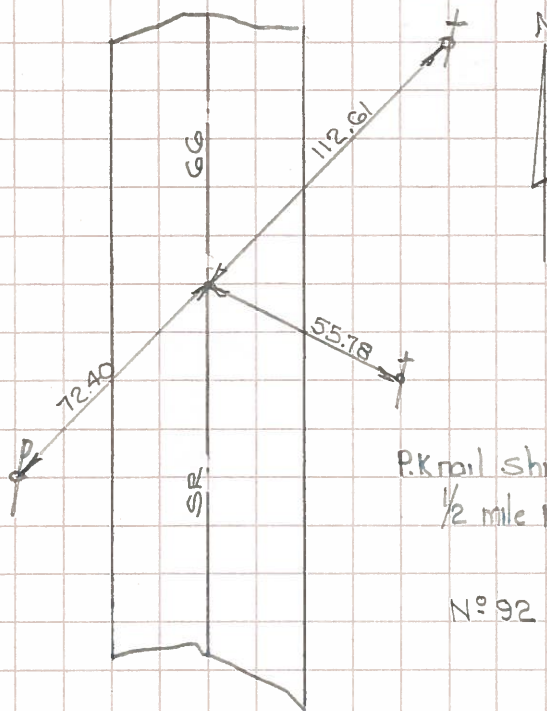

P.K. nail shiner flush with pavement  
 1/2 mile N Ful. Co. Rd "F"

Nº 92

(13A)

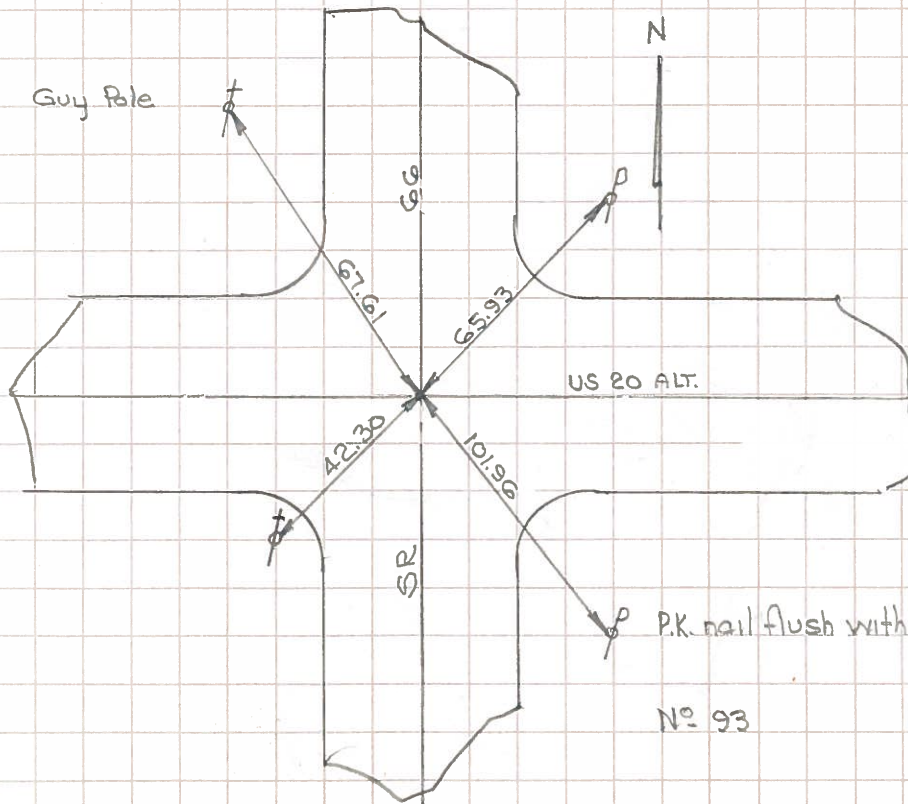

P.K. nail flush with pavement

Nº 93



PERSONNEL TITLE PERSONNEL TITLE

Beach  
Armbruster  
Knappe

COUNTY Fulton DATE 11 July 58

S. R. 66 WEATHER \_\_\_\_\_

SEC. 2.96 TEMP. \_\_\_\_\_

DESCRIPTION LEFT CENTER LINE RIGHT JOB NO. 02276

11-1-61 K. Knappe

Sta. 288+48.3±  
W. 1/4 Post Sec. 16  
German Twp.

x-on NES Ends 12" CMP drive pipe

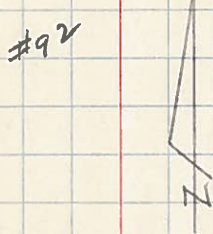
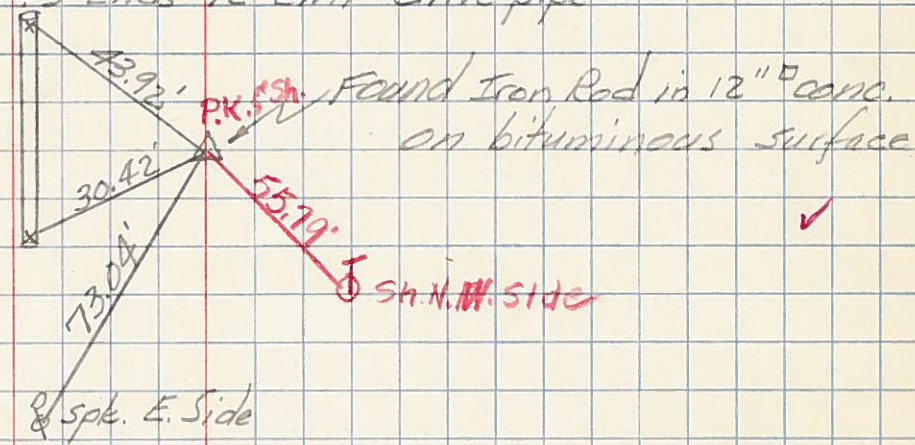

OK- 11-27-61 K. Knappe

Sta. 314+87.0±  
N.W. Cor. Sec 16  
German Twp.  
Burlington  
Jct. US-20-A  
(Sta. 218+06.4)

x-on Ends of curb radius

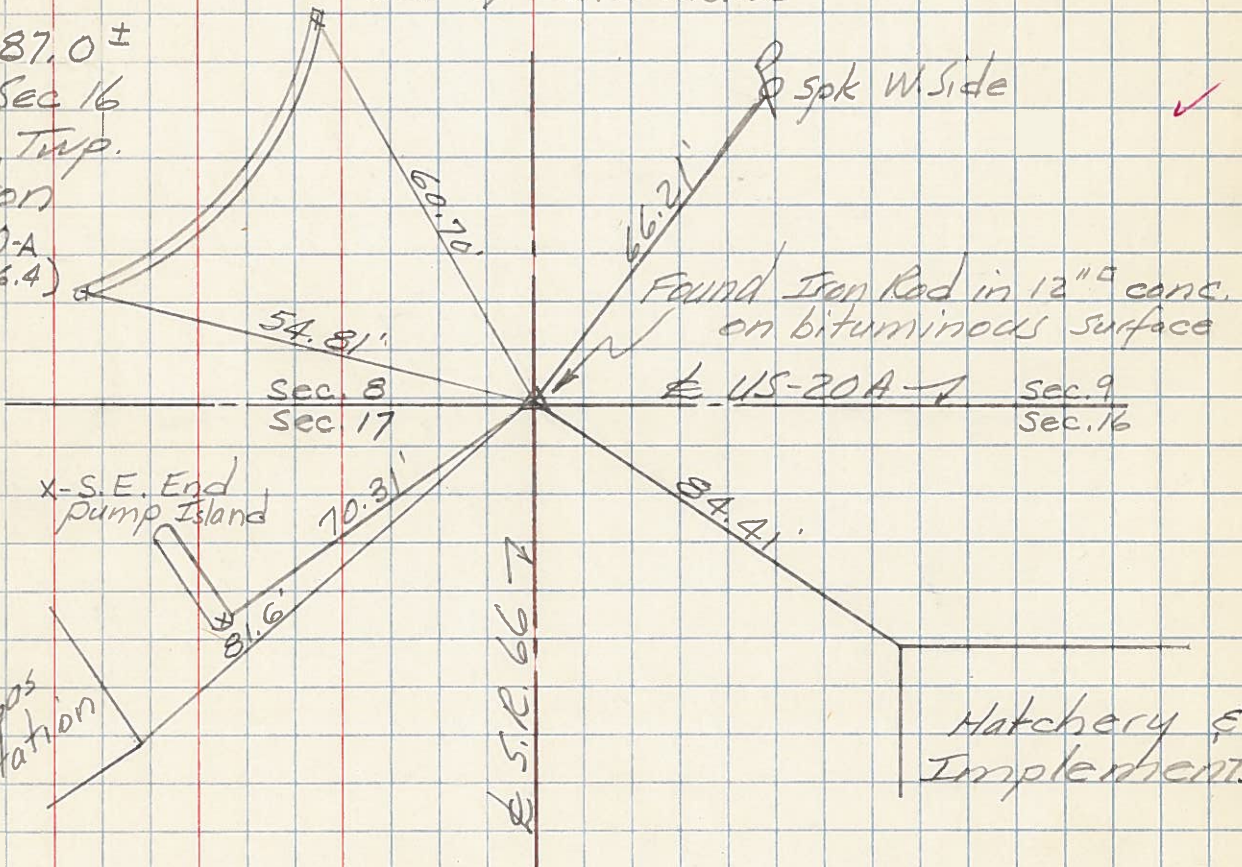

#93#109

NOTE: S.L.M. Sta. at this Jct. was given as Sta 315+21.6  
Deduct 34.6'

PERSONNEL TITLE PERSONNEL TITLE

COUNTY Fulton

DATE OK 1-16-58

S. R. #66

WEATHER

SEC.

TEMP.

DESCRIPTION

LEFT

CENTER LINE

RIGHT

JOB NO.

Sec. 5.47 Pt. 66  
 1/4 cor. sec. 16-17  
 German twp.  
 1" iron rod in 12"  
 sq. conc. box

#92

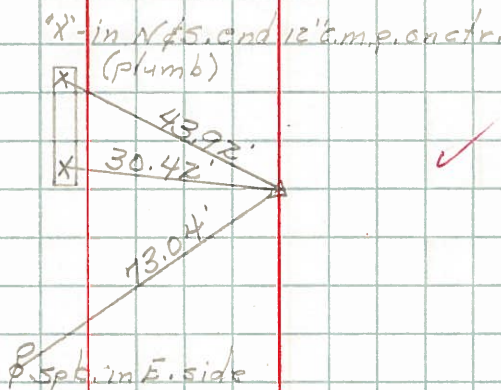

Sec. 5.97  
 Pt #66 & 20. A14.  
 Sec. cons. 8-9-16-17  
 German twp.  
 Burlington O  
 1" iron rod in 12"  
 sq. conc. box,

#93  
&  
109

