

O.D.O.T. DISTRICT 2 SURVEY OFFICE (USE ONLY)

PERSONNEL _____ REFERENCE NO. 13 A SHEET 12 OF 49
 NOTES O'DONNELL DATE 7/10/19 ROUTE SR 66
 H.C. LEU WEATHER SUNNY COUNTY FULTON
 R.C. AUBLE TEMP. 76° TOWNSHIP GERMAN
 MILLER SECTION 9
 DWG BY NIESE PID 92126 T 7 N R 5 E

TYPE MONUMENT MONBOX W/ 1" IPIN
 ON SURFACE - ~~BELOW~~ ON
 OFFSET C PAVEMENT 1.2' ~~LT~~ : RT
- TO - EDGE PAVEMENT
 STATION: 315+21.60

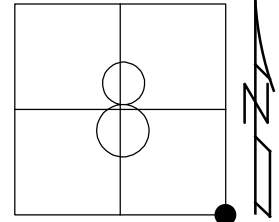

HORZ. DATUM: NAD83(2011) GEOID: 2012A
 GRID: NORTHING: 699406.988 EASTING: 1474134.806

RECORD:
 STA 315+32
 FD PK/WASHER
 10/13/93, CL
 6/5/02, TMR
 FD 1" IPIN IN CONC
 7" BELOW
 SET MONBOX
 9/17/02, TMR
 FD MONBOX
 2002
 FD 1" IPIN IN
 MONBOX
 REF9
 7/24/14, EBW
 SR66
 REF13A
 7/10/19, JFO

NOTE:
 US 20A REF9

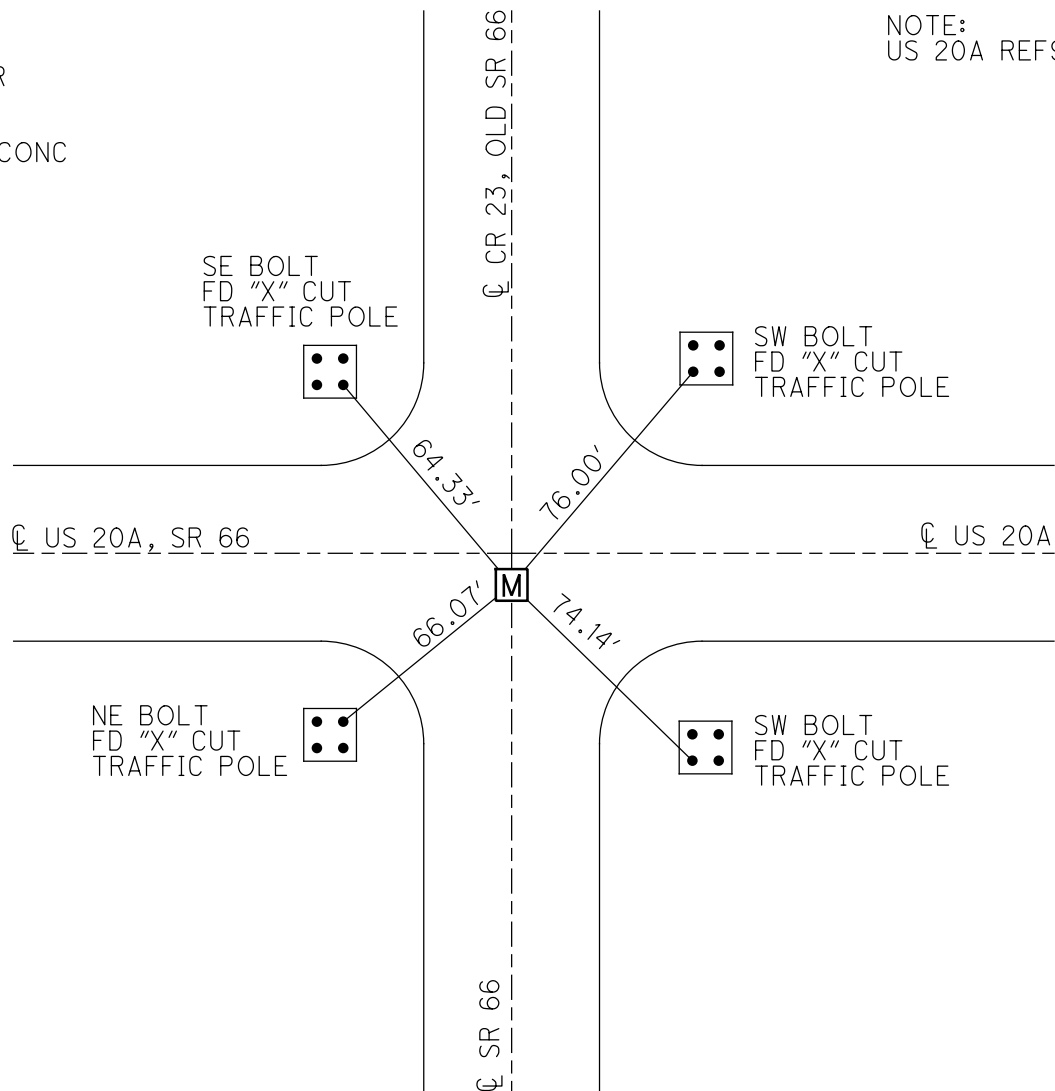

O.D.O.T. DISTRICT 2 SURVEY OFFICE

PERSONNEL

NOTES D. CURTIS

H.C. Loehrke

R.C. Canterbury

REFERENCE NO. 13-A

U.S. 20-A REF. NO. 9

DATE 10-13-93

WEATHER Sunny

TEMP. +55

SHEET 5 OF 22

ROUTE S.R. 66

COUNTY FULTON

TOWNSHIP GERMAN

SECTION 9

T 7 N R 5 E

TYPE MONUMENT PK/WASHER

ON SURFACE - ~~BELOW~~ ON SURFACE

LEFT - ~~CL~~ PAV'T. - RIGHT S.R. 66 PAV'T

~~TO~~ EDGE PAVEMENT

S.L.M. 315 + 32

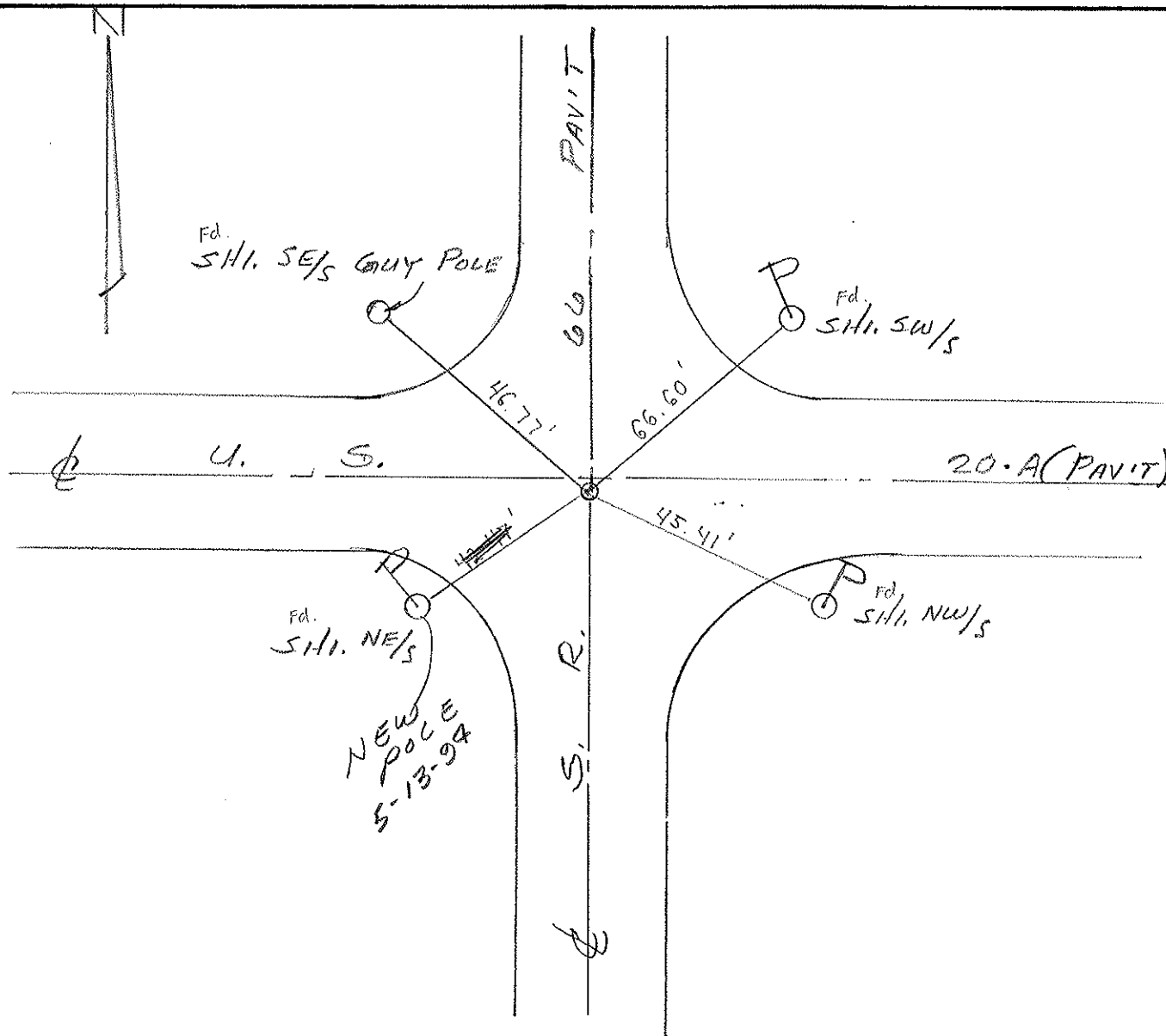
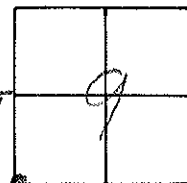

County FULTON S.R. US-20A

Date JAN 27, 1983

Township GERMAN

Weather OVERCAST

Section 9

Temp. +28°

T7N, R5E

Personnel HOFFMAN

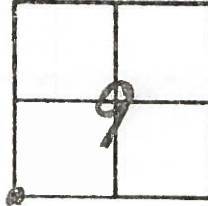

~~9~~ US20A CREW

Fd: PK NAIL at SURFACE
1.2' RT of Q PAVT US-20A
ON Q PAVT SR. 66

SLM 217+88

13A

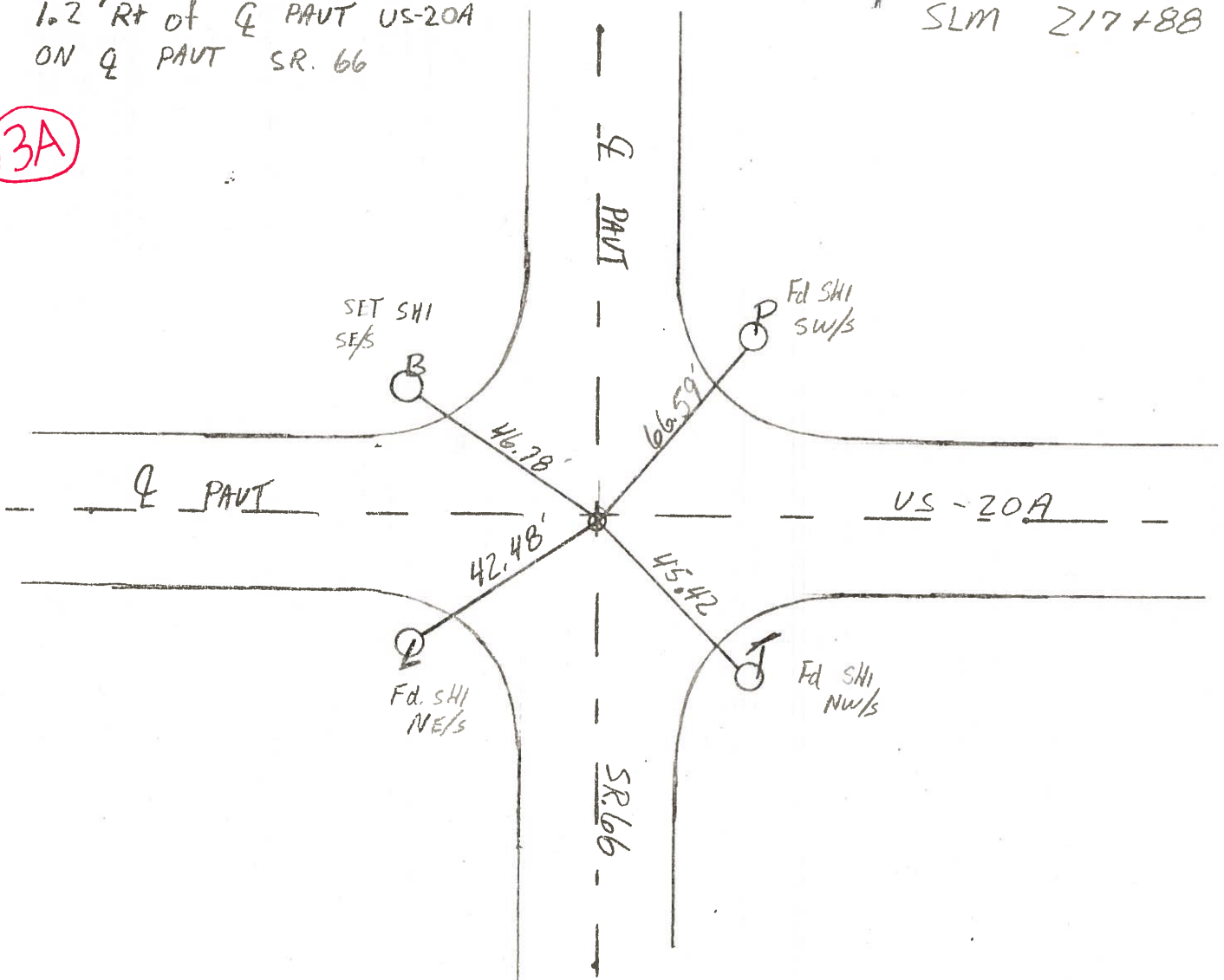

PERSONNEL	TITLE	PERSONNEL	TITLE
Red Beach			
W. Knape			
D. Boyle			
J. Bagdonas			

COUNTY Fulton DATE 2 Aug 74
 S. R. 66 & 20-A WEATHER _____
 SEC. Elmira & Burlington TEMP. _____

DESCRIPTION CONTROL POINTS JOB NO. _____

corner Sections 8, 9, 16 & 17 German Twp
 T-7-N R-5-E

(13A)

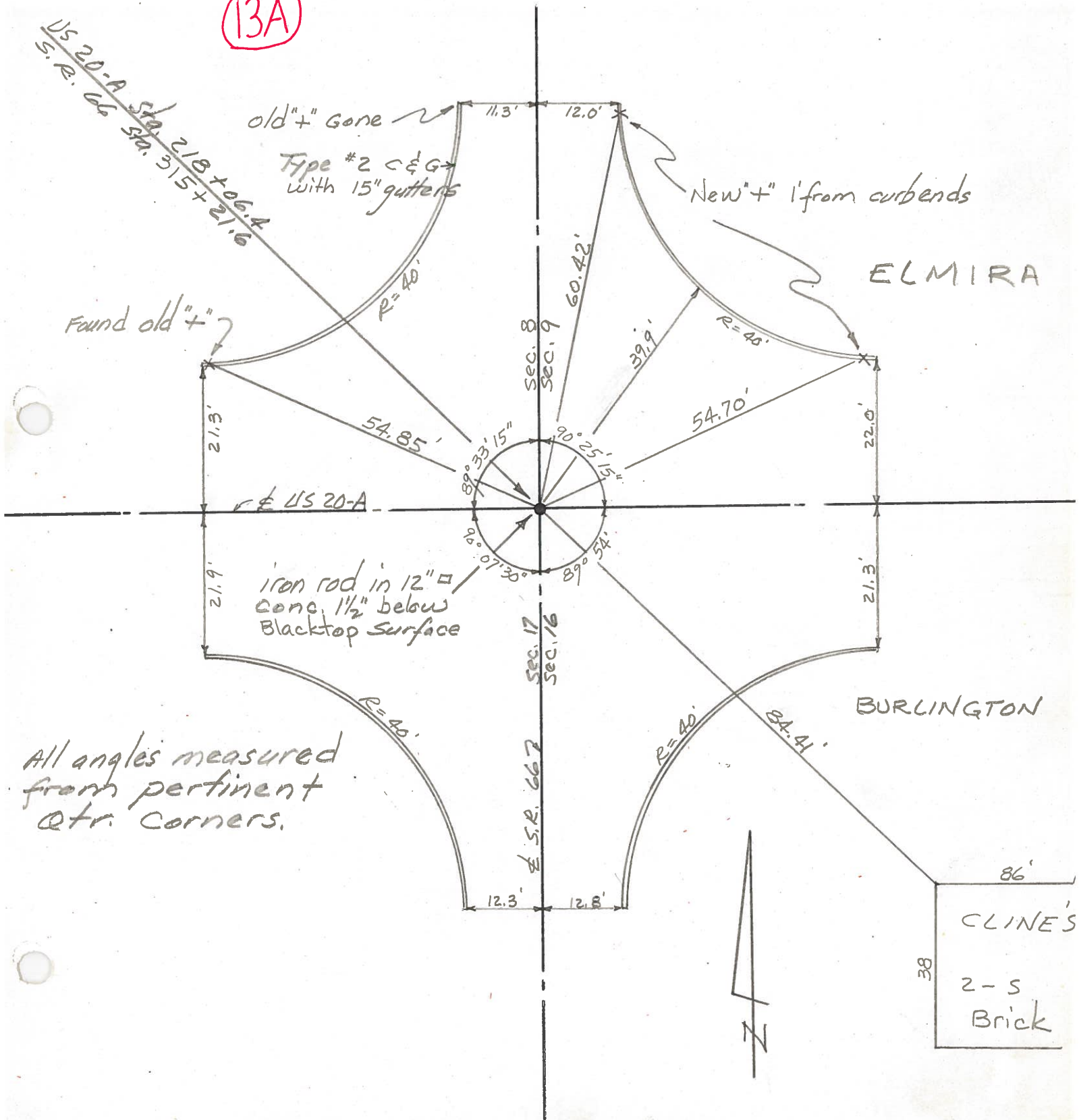

All angles measured from pertinent qtr. corners.

ELMIRA

BURLINGTON

86'
 CLINE'S
 2-5
 Brick
 38

COMPUTATION SHEET

STATE OF OHIO - DEPARTMENT OF HIGHWAYS - BUREAU OF LOCATION AND DESIGN _____ COLUMBUS, OHIO
 BY Denna-Curtis-Granata-Omey DATE June 13, 1966 NO. _____ OF _____ SHEETS
 COUNTY Fulton SECTION _____
 DIV. NO. 2 S.R. 66 U.S.R. _____ I. R. _____
 SUBJECT OF THIS SHEET Monument Ref. SR 66

(13)

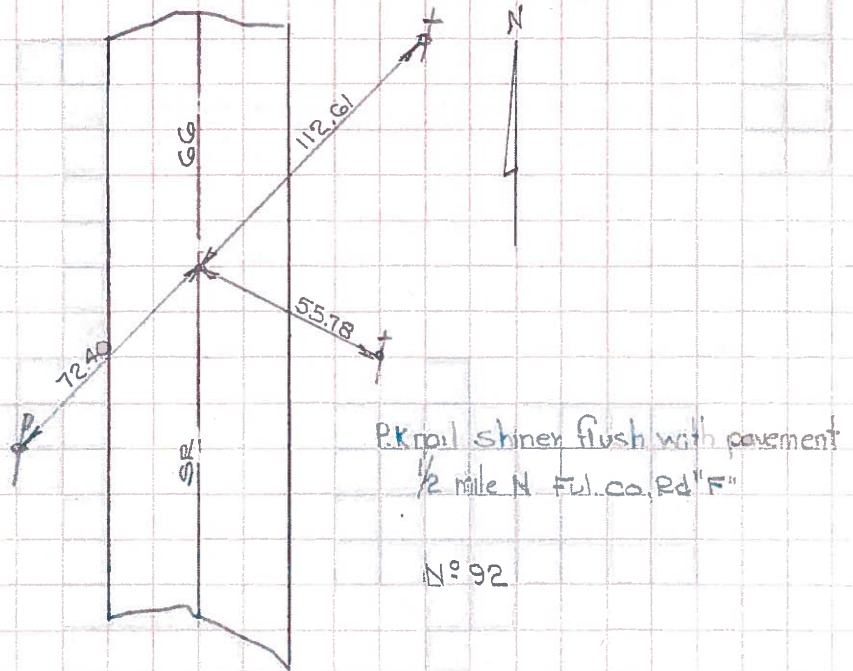

(13A)

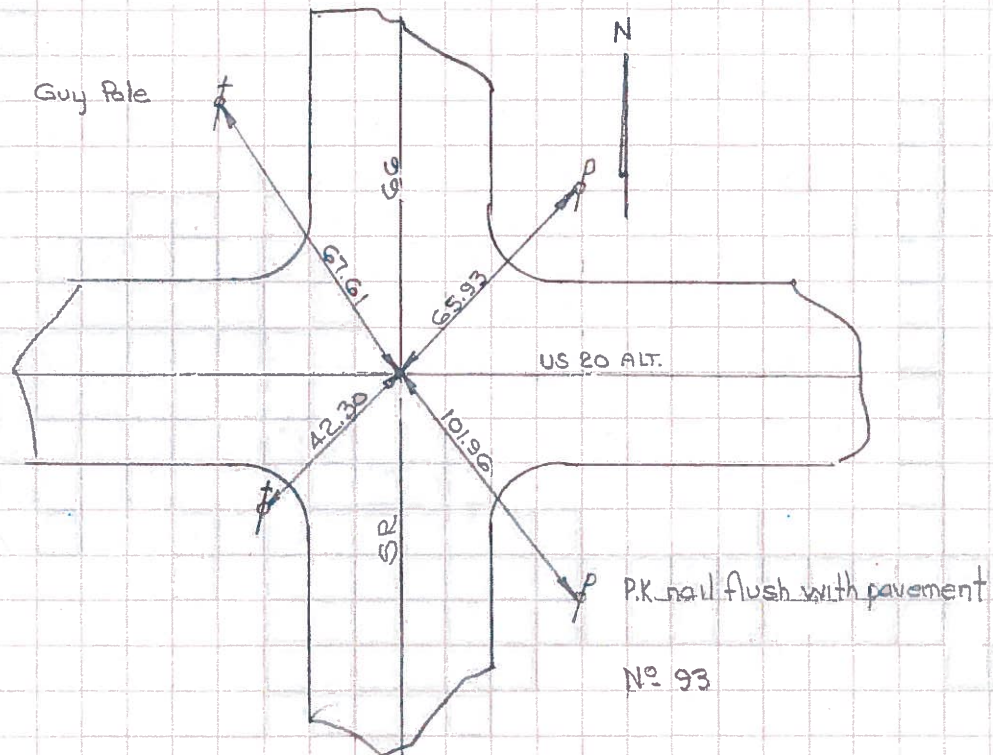

PERSONNEL TITLE PERSONNEL TITLE

Beach
Armbruster
Knappe

COUNTY Fulton DATE 11 July 58

S. R. 66 WEATHER _____

SEC. 2.96 TEMP. _____

DESCRIPTION LEFT CENTER LINE RIGHT JOB NO. 02276

11-1-61 K. Knappe

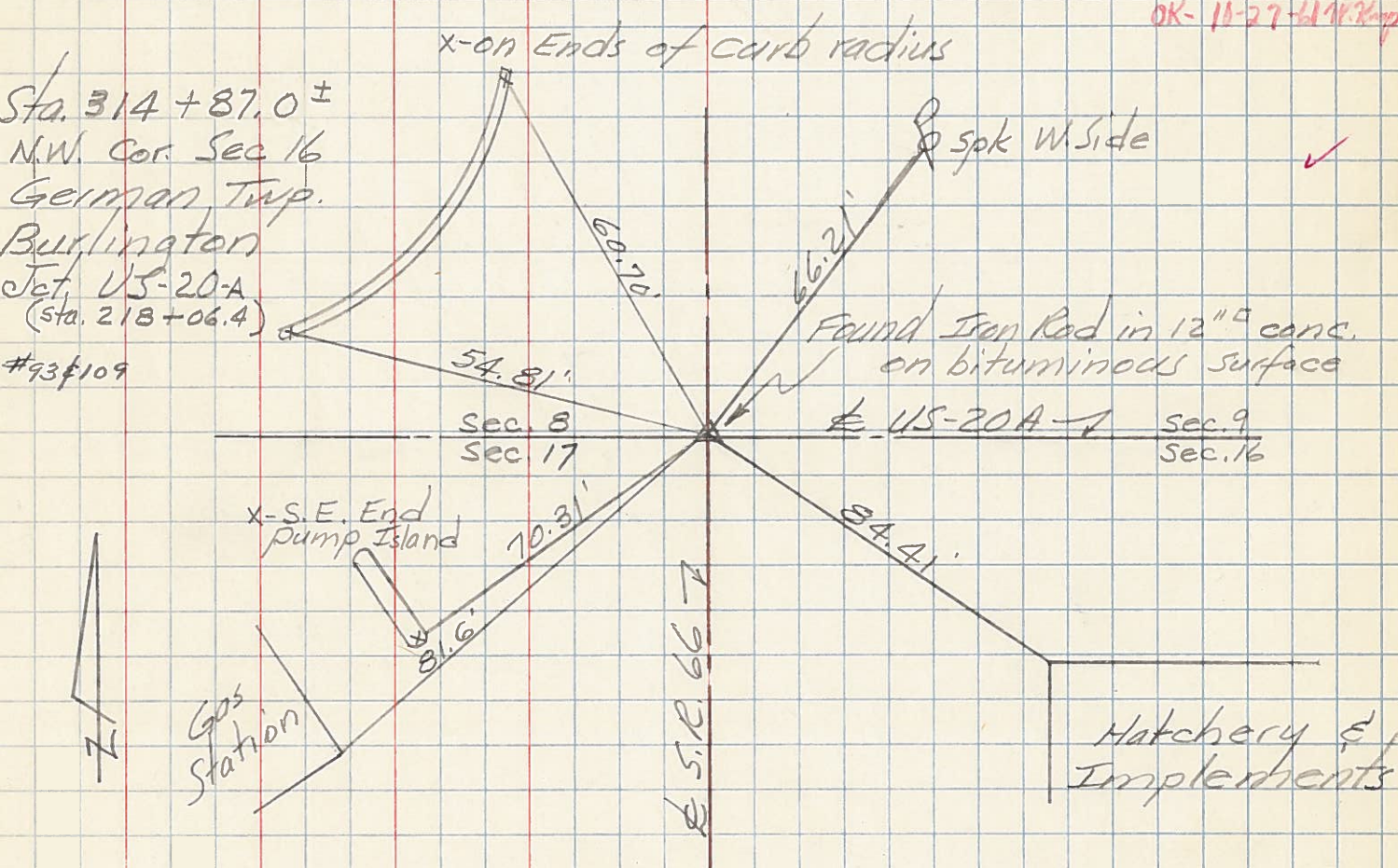
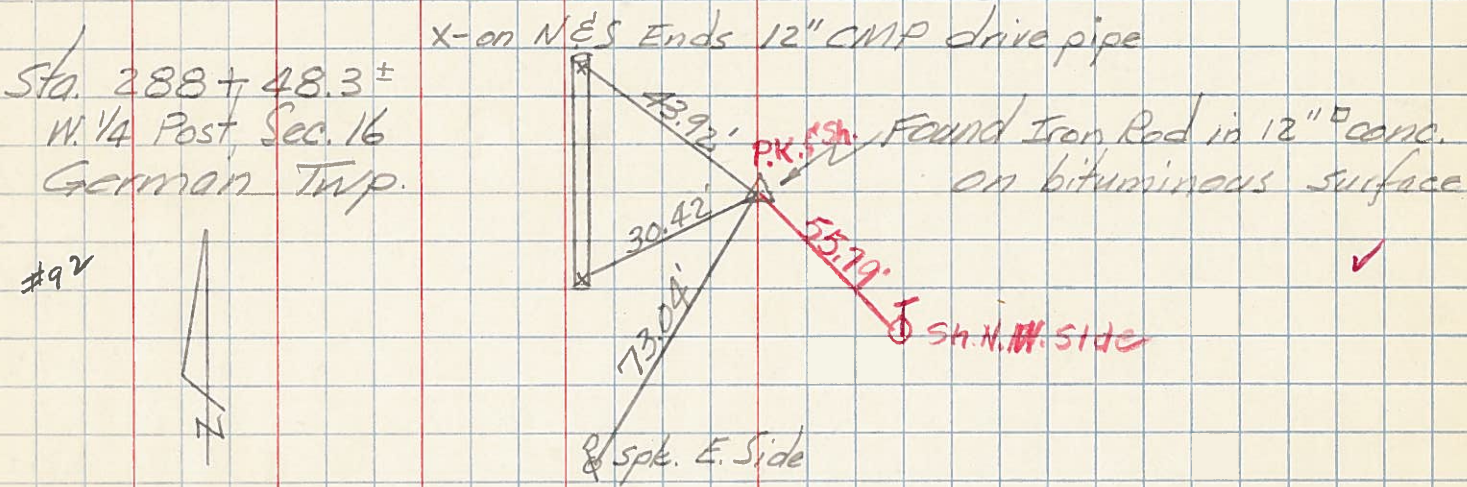

NOTE: S.L.M. Sta. at this Jct. was given as Sta 315+21.6
Deduct 34.6'

PERSONNEL TITLE PERSONNEL TITLE

COUNTY Fulton

DATE OK 1-16-58

S. R. #66

WEATHER

SEC.

TEMP.

DESCRIPTION

LEFT

CENTER LINE

RIGHT

JOB NO.

Sec. 5.47 Pt. 66
 1/4 cor. sec. 16-17
 German twp.
 1" iron rod in 12"
 sq. conc. box

#92

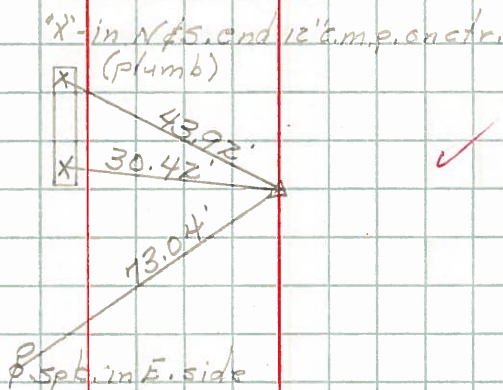

Sec. 5.97
 Pt #66 & 20. A14.
 Sec. cons. 8-9-16-17
 German twp.
 Burlington O
 1" iron rod in 12"
 sq. conc. box,

#93
&
109

