

O.D.O.T. DISTRICT 2 SURVEY OFFICE (USE ONLY)

PERSONNEL

REFERENCE NO. 14

SHEET 1 OF 6

NOTES CURTIS

DATE 10/13/93

ROUTE CR 23, OLD SR 66

H.C. LOEHRKE

WEATHER SUNNY

COUNTY FULTON

R.C. CANTERBURY

TEMP. 50°

TOWNSHIP GERMAN

SECTION 8

DWG BY NIESE PID 92126

T 7 N R 5 E

TYPE MONUMENT P.K./WASHER

ON SURFACE - ~~BELOW~~ ON

OFFSET Q PAVEMENT 0.5' LT : ~~RT~~

9.3' TO LT EDGE PAVEMENT

STATION: 341+75

HORIZ.DATUM: - GEOID: -

GRID: NORTHING: - EASTING: -

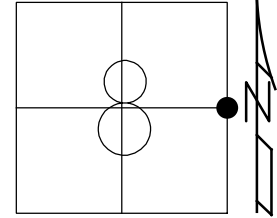

RECORD:  
DNF  
10/13/93, CL

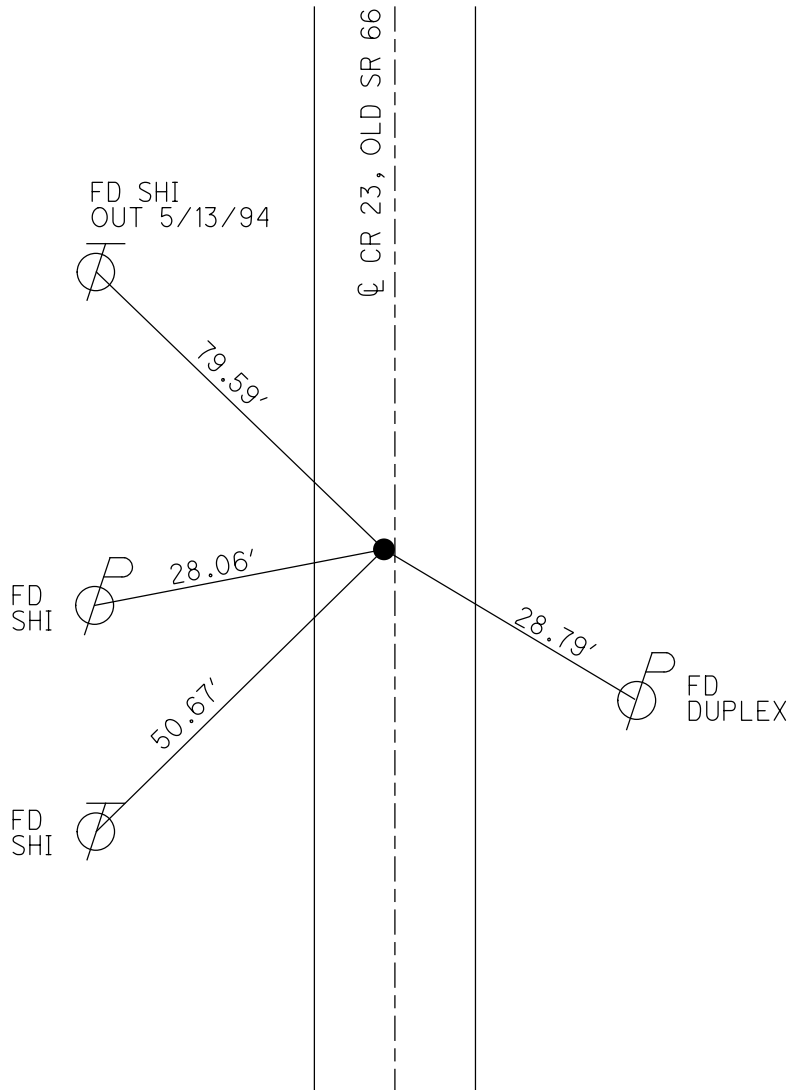

# O.D.O.T. DISTRICT 2 SURVEY OFFICE

PERSONNEL

REFERENCE NO. 14

SHEET 6 OF 22

NOTES D. CURTIS

H.C. Loehrke

DATE 10-13-93

ROUTE S.R. 666

R.C. Canterbury

WEATHER Sunny

COUNTY FULTON

TEMP. +50

TOWNSHIP GERMAN

SECTION 8

T 7 N R 5 E

TYPE MONUMENT PK/WASHER  
 ON SURFACE - BELOW ON SURFACE  
 LEFT - PAV'T. - RIGHT .5' - LEFT  
9.3' TO LT. EDGE PAVEMENT  
 S.L.M. 341 + 75

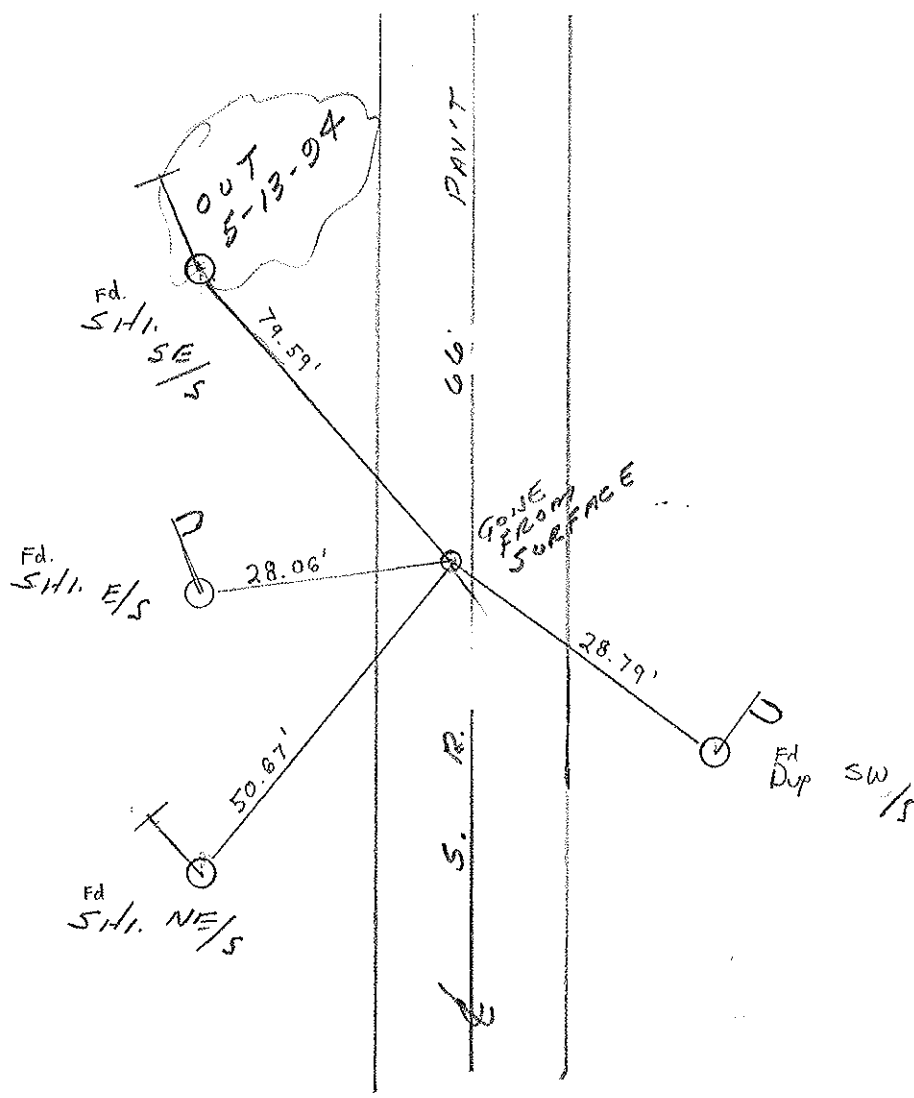
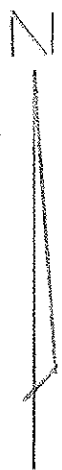
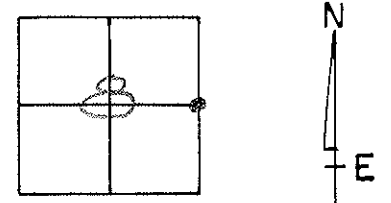

County FULTON S.R. 66

Date 6-13-83

Township GERMAN

Weather Sunny - Humid

Section 8

Temp. ±88

T7N, R5E

Personnel HOUSEHOLDER

Loehrke

Barnhisel

# 14

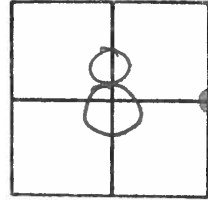

Fd. Large R.R. Spike @  
Surface.

Proj. Sta. 341 + 75

1' west of Part. S.R. 66

SET P.K./WASHER  
8-8-83 S.W.H.

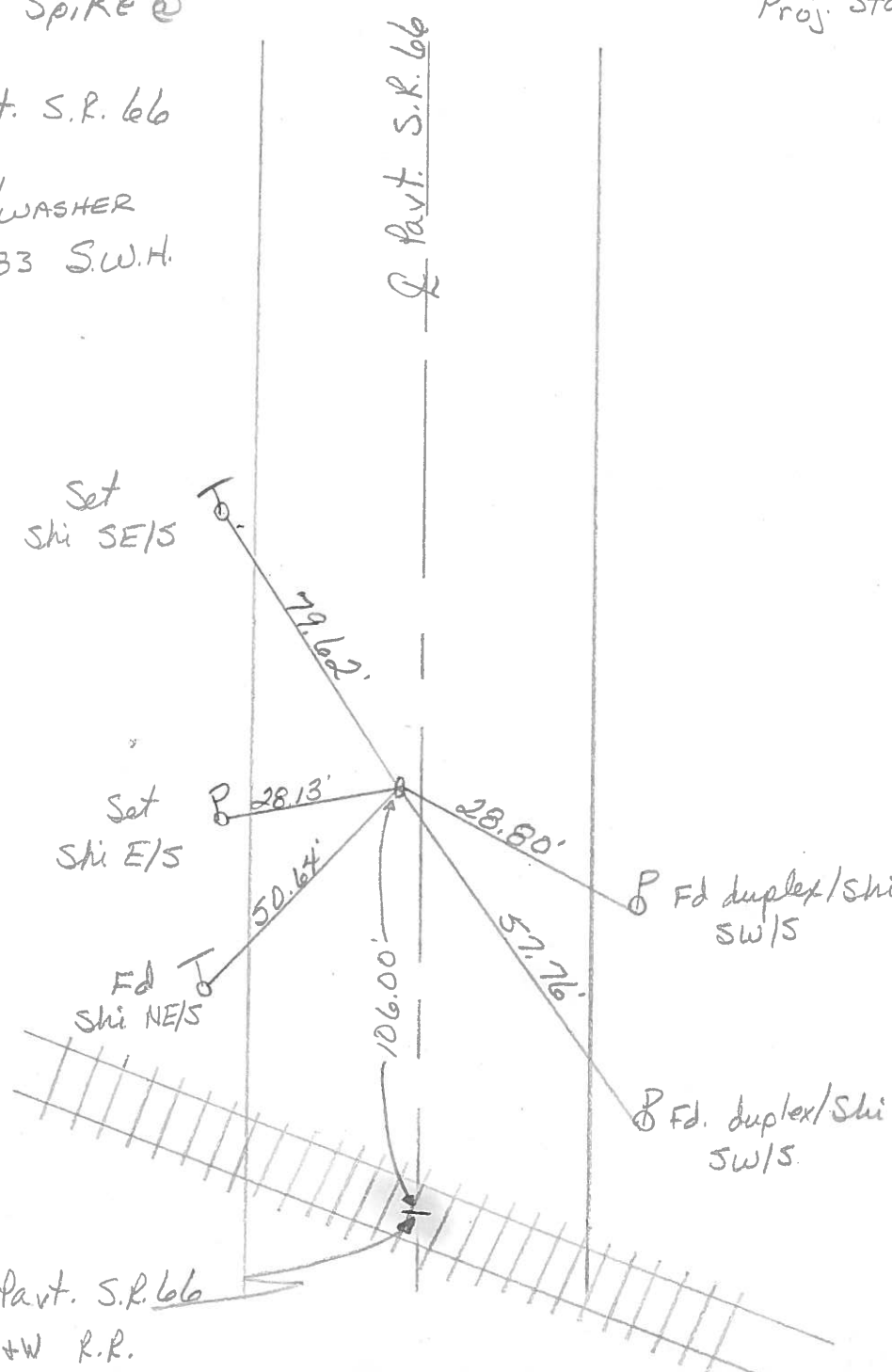

Part. S.R. 66  
and N+W R.R.

PERSONNEL TITLE PERSONNEL TITLE

Red Beach

COUNTY Fulton

DATE 31 July 74

W. Knape

S. R. 66

WEATHER

D. Boyle

SEC. Elmira - German Twp. TEMP.

J. Bogdonas

DESCRIPTION

CONTROL POINTS

JOB NO.

Franklin Twp.  
German Twp.

Sec. 5  
Sec. 8

Sec. 4  
Sec. 9

Co. Rd. H 7  
Sec. Line

Cor. Stone

15

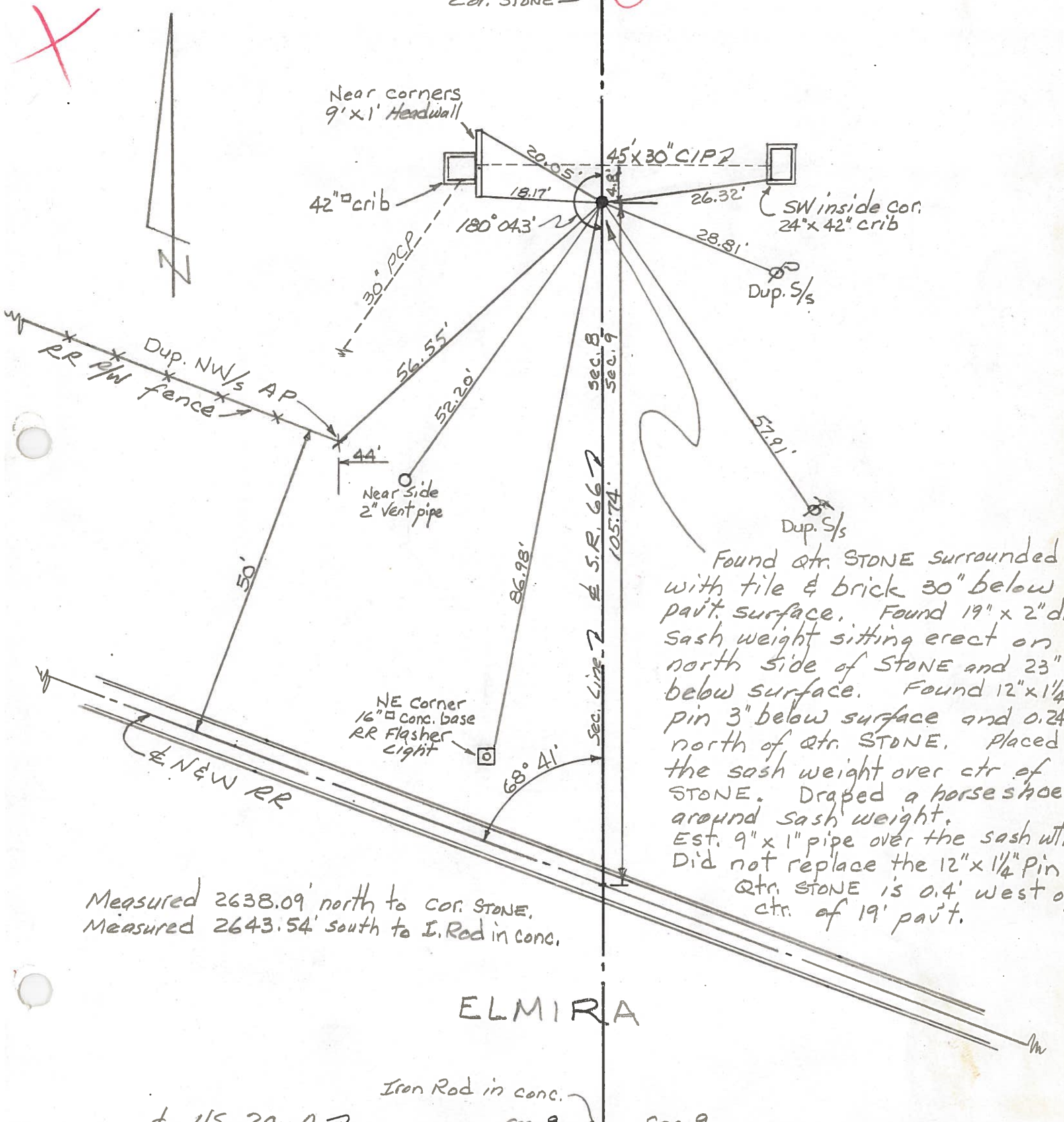

Found qtr. STONE surrounded with tile & brick 30" below pavt. surface. Found 19" x 2" dia sash weight sitting erect on north side of STONE and 23" below surface. Found 12" x 1/4" pin 3" below surface and 0.24' north of ctr. STONE. Placed the sash weight over ctr of STONE. Draped a horse shoe around sash weight. Est. 9" x 1" pipe over the sash wt. Did not replace the 12" x 1/4" Pin. Qtr. STONE is 0.4' west of ctr. of 19' pavt.

Measured 2638.09' north to cor. STONE.  
Measured 2643.54' south to I. Rod in conc.

ELMIRA

Iron Rod in conc.

US 20-A 7

Sec. 8 Sec. 9

PERSONNEL	TITLE	PERSONNEL	TITLE	COUNTY	DATE
Stone	Notes			FULTON	15 June 72
Michalak	H.C.			S. R. #66	WEATHER Warm
Denno	R.C.			SEC. 5-E #2 to US-20A	TEMP. 75°
Curtis	PA				

DESCRIPTION References to Control Points JOB NO. \_\_\_\_\_  
 LEFT CENTER LINE RIGHT

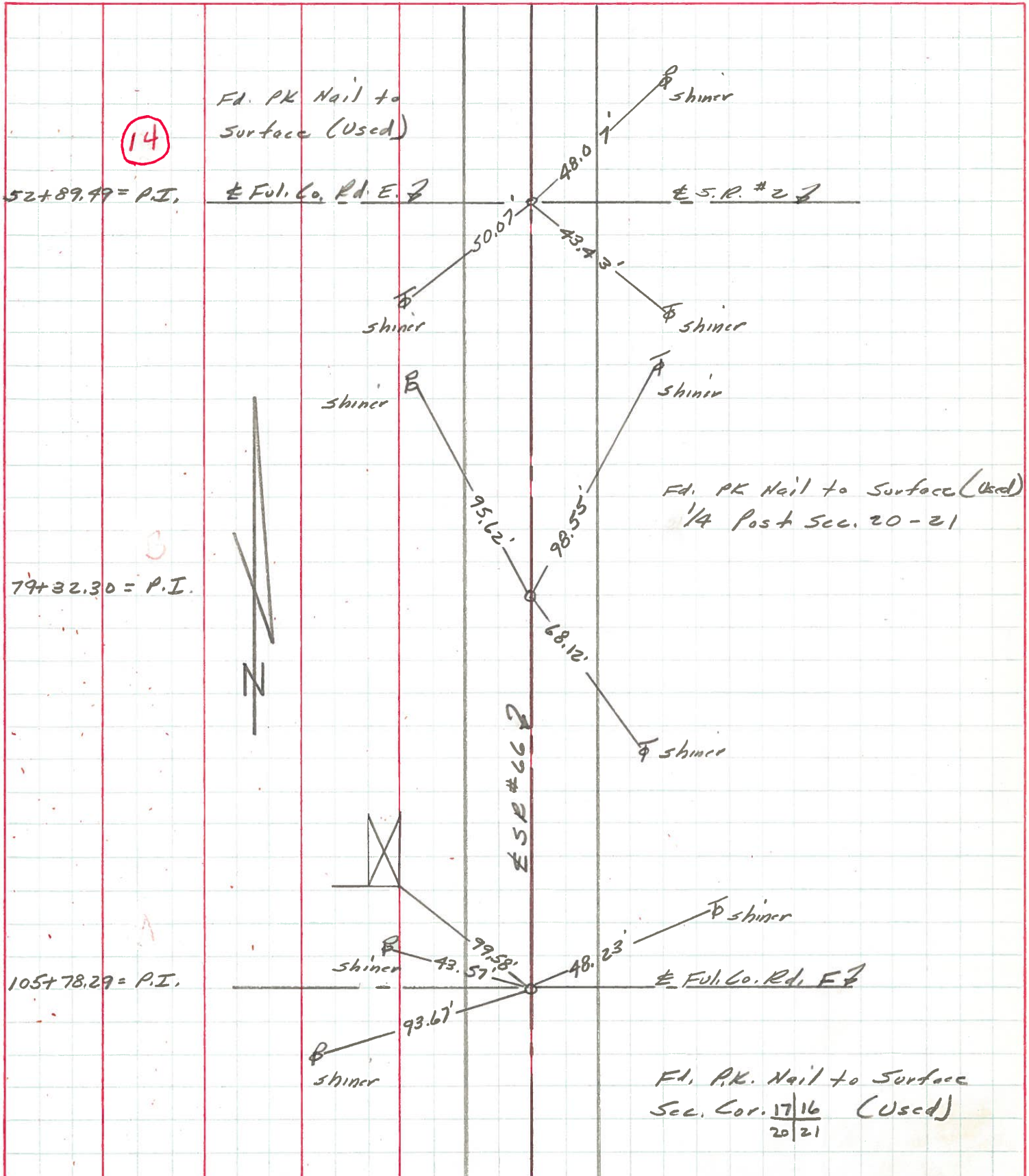

PERSONNEL	TITLE	PERSONNEL	TITLE	COUNTY	DATE
Beach				Fulton	11 July 58
Armbruster				S. R.	66
Krape				SEC.	2.96
				WEATHER	
				TEMP.	

DESCRIPTION \_\_\_\_\_ LEFT \_\_\_\_\_ CENTER LINE \_\_\_\_\_ RIGHT \_\_\_\_\_ JOB NO. 02276

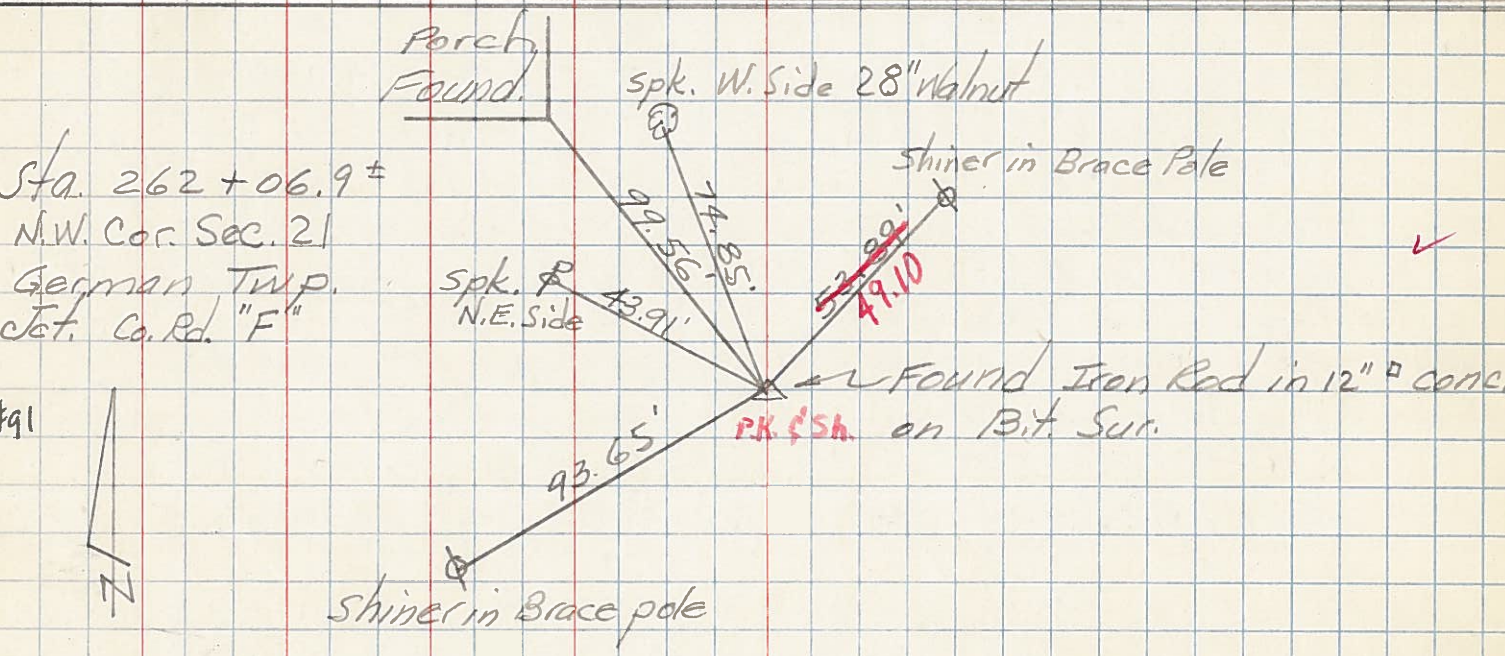
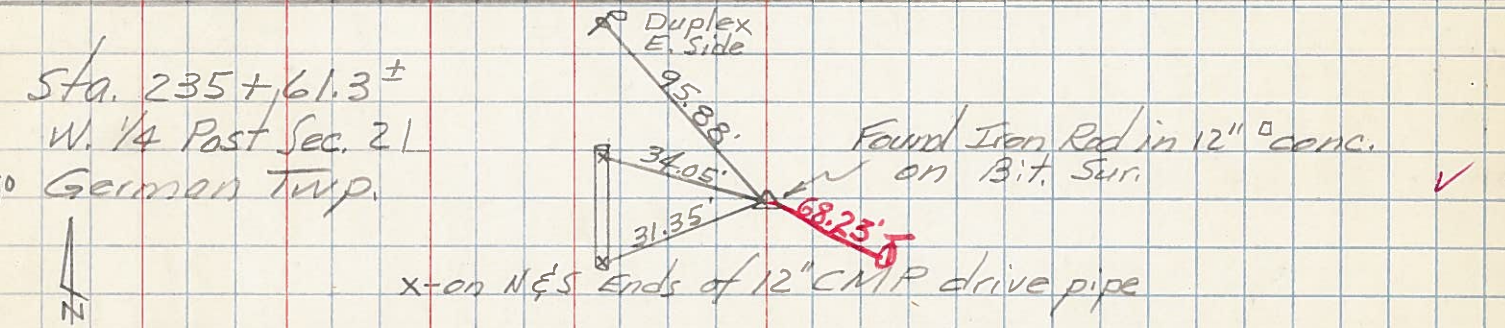
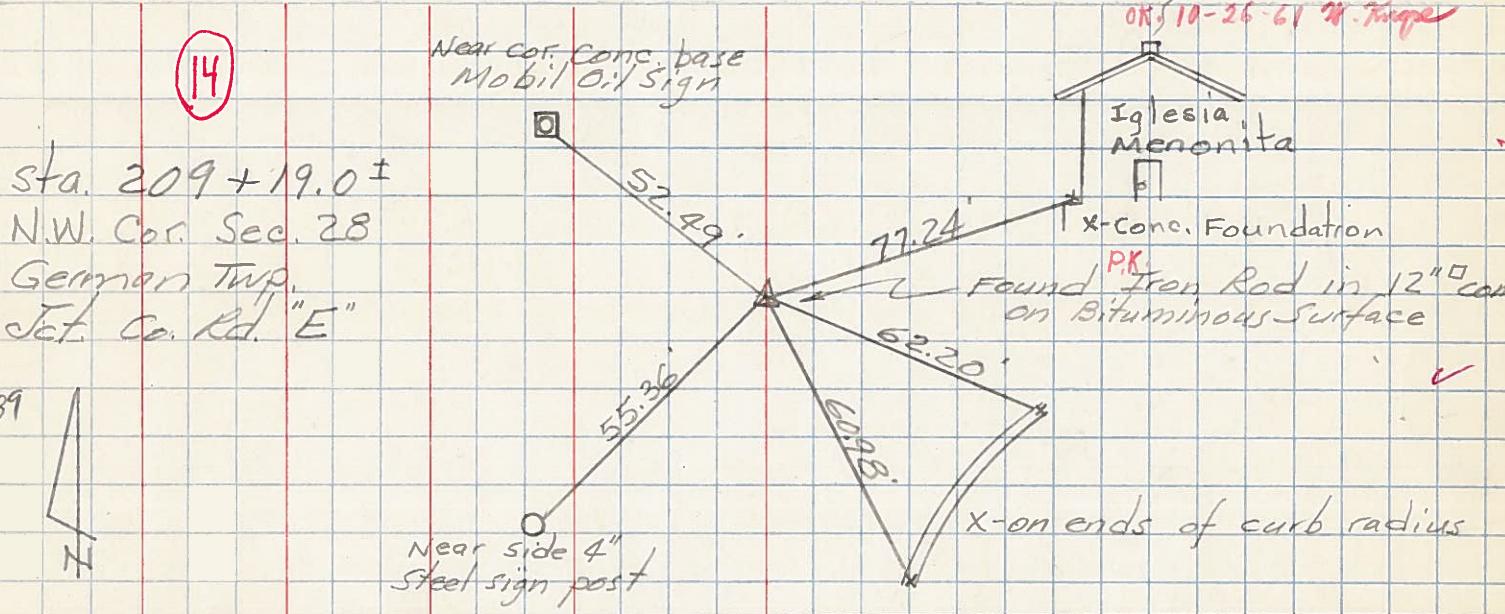

PERSONNEL TITLE PERSONNEL TITLE

COUNTY Fulton

DATE OK 1-22-58

S. R. #66

WEATHER

SEC.

TEMP.

DESCRIPTION From Archbold - North

JOB NO.

LEFT

CENTER LINE

RIGHT

DESCRIPTION	LEFT	CENTER LINE	RIGHT	JOB NO.
N. Corp. line of Archbold Shiner in black top - lead pipe Sec. Cors. 28-29-32-33 German Twp.			S.E. spk in N.E. side 15' maple 51.57 S.S.E. to shiner N.W. side 20' maple 43.62 S.W. to shiner N.E. side 12" maple 39.49	
Sec (2.97) - #66		(13G)		
Sec (4.36) - #2		#87		
1/4 cor. 28-29 German Twp. 3/4" iron rod in 12" sq. conc. box			E.S.E. to N.W. cor. conc. walk 85.22 W. to S. side of Ep. post or sign 44.0 N.W. to shiner in T.P. 48.57	
Sec. (3.47) - 66		(13H)		
Sec. (4.86) 2		#88		
Sec. Cors. 20-21 28-29 German Twp.			N.E. to 4-in conc. fdn. of church 77.33 S.W. to 4-on E. end curb 62.20' S.S.W. to 4-on S. end curb 61.0'	
Sec. (3.97) - 66				
Sec. (5.36) - 2		(14)		
3/4" iron rod in 12" sq. conc. box		#89		
1/4 cor. SEC. 20-21 German Twp. Sec. (4.47) E1 #6 3/4" iron rod in sq. conc. box			N. N.W. to spike S.W. side of P.P. 95.82' W. to 4-on Mend 12" C.M.P. (Plumb) 34.05 W. to 4-on S. end 12" C.M.P. (Plumb) 31.35'	
		#90		
Sec. Cors. 16-17-20-21 German Twp.			N.E. to Anchor pole 53.95' S.W. to H. Pole 93.65' W. to spike S.W. side 18" catalpa 78.68' N.W. to S.E. cor. porch fdn. 99.70' N.N.W. to spk. S.W. side 24" walnut 74.93	
1" iron rod in 12" sq. conc. box Sec. (4.97) E1 #66				
		#91		