

O.D.O.T. DISTRICT 2 SURVEY OFFICE (USE ONLY)

PERSONNEL

REFERENCE NO. 15

SHEET 2 OF 6

NOTES CURTIS

DATE 10/13/93

ROUTE CR 23, OLD SR 66

H.C. LOEHRKE

WEATHER SUNNY

COUNTY FULTON

R.C. CANTERBURY

TEMP. 50°

TOWNSHIP GERMAN

SECTION 8

DWG BY NIESE

PID 92126

T 7 N R 5 E

TYPE MONUMENT P.K./WASHER

ON SURFACE - ~~BELOW~~ ON

OFFSET  $\odot$  PAVEMENT ON LT : RT

- TO - EDGE PAVEMENT

STATION: 368+39

HORZ. DATUM: -

GEOID: -

GRID: NORTHING: -

EASTING: -

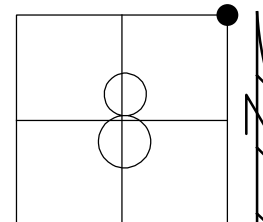

RECORD:  
SET PK/WASHER  
12/8/93, MC

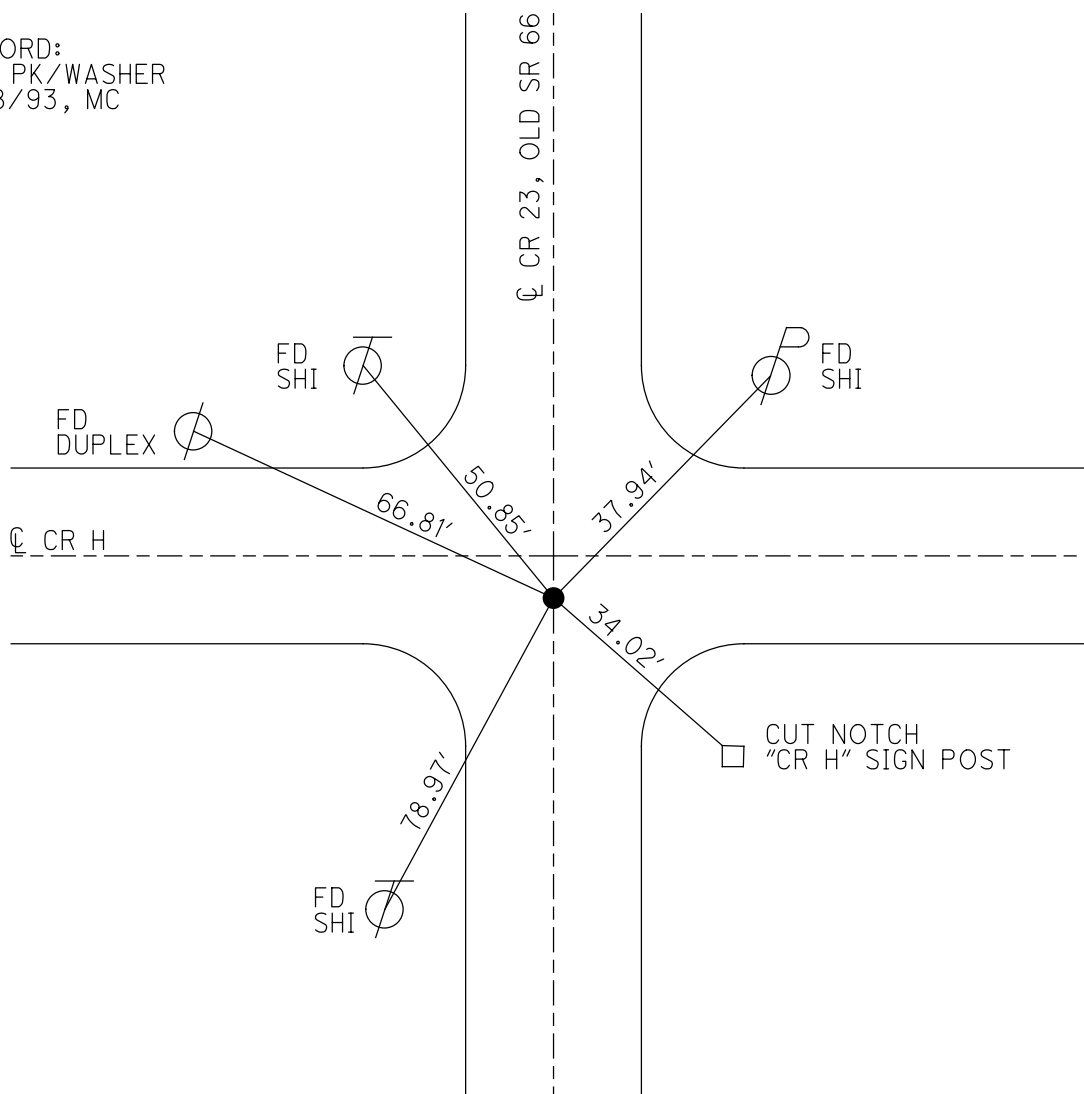

# O.D.O.T. DISTRICT 2 SURVEY OFFICE

PERSONNEL

REFERENCE NO. 15

SHEET 7 OF 22

NOTES D. CURTIS

H.C. Loehrke

DATE 10-13-93

ROUTE S.R. 66

R.C. Canterbury

WEATHER Sunny

COUNTY FULTON

TEMP. +50

TOWNSHIP GERMAN-FRANKLIN

SECTION 5

T 7 N R 5 E

TYPE MONUMENT PK/WASHER Set PK/washer 12/8/93 MC  
 ON SURFACE - BELOW ON SURFACE  
 LEFT- ~~C~~ PAV'T. - RIGHT 5.5' S. OF C Co. RD. "H" PAV'T  
 TO EDGE PAVEMENT  
 S.L.M. 368739

.5	4
8	9

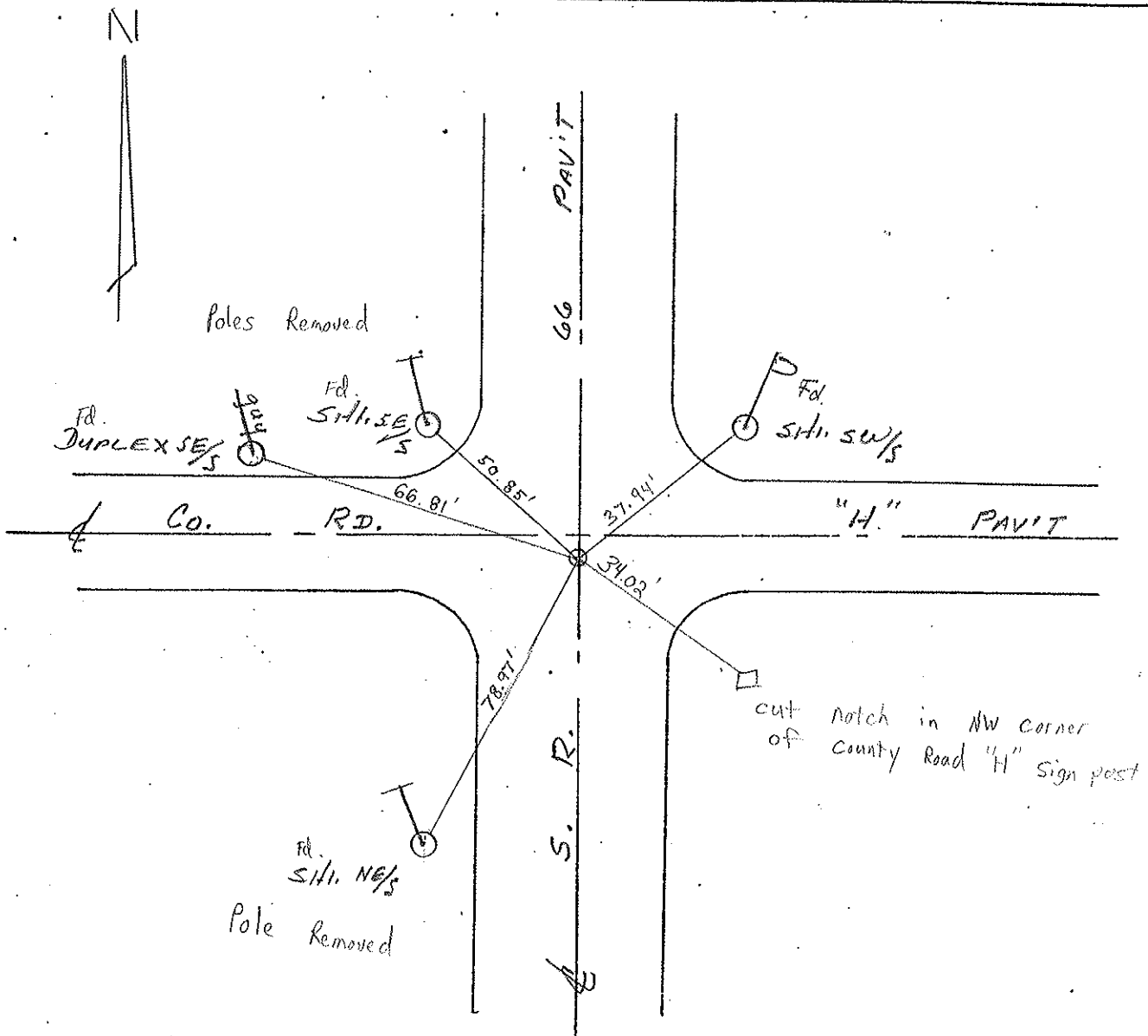

County FULTON S.R. 66

Date 7-6-83

Township GERMAN - FRANKLIN

Weather CLEAR

Section 5

Temp. +68°

T1N, R5E

Personnel Hoffman

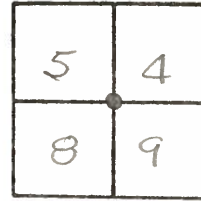

#15

LOHRKE  
HOUSEHOLDER  
BARNHISEL

Fd. R.R. spk @ surface  
 on & part SR66  
 5.5' S. of & part Rd "H" EAST

SLM 368 + 14

SET P.K./WASHER  
 8-8-83  
 S.W.H.

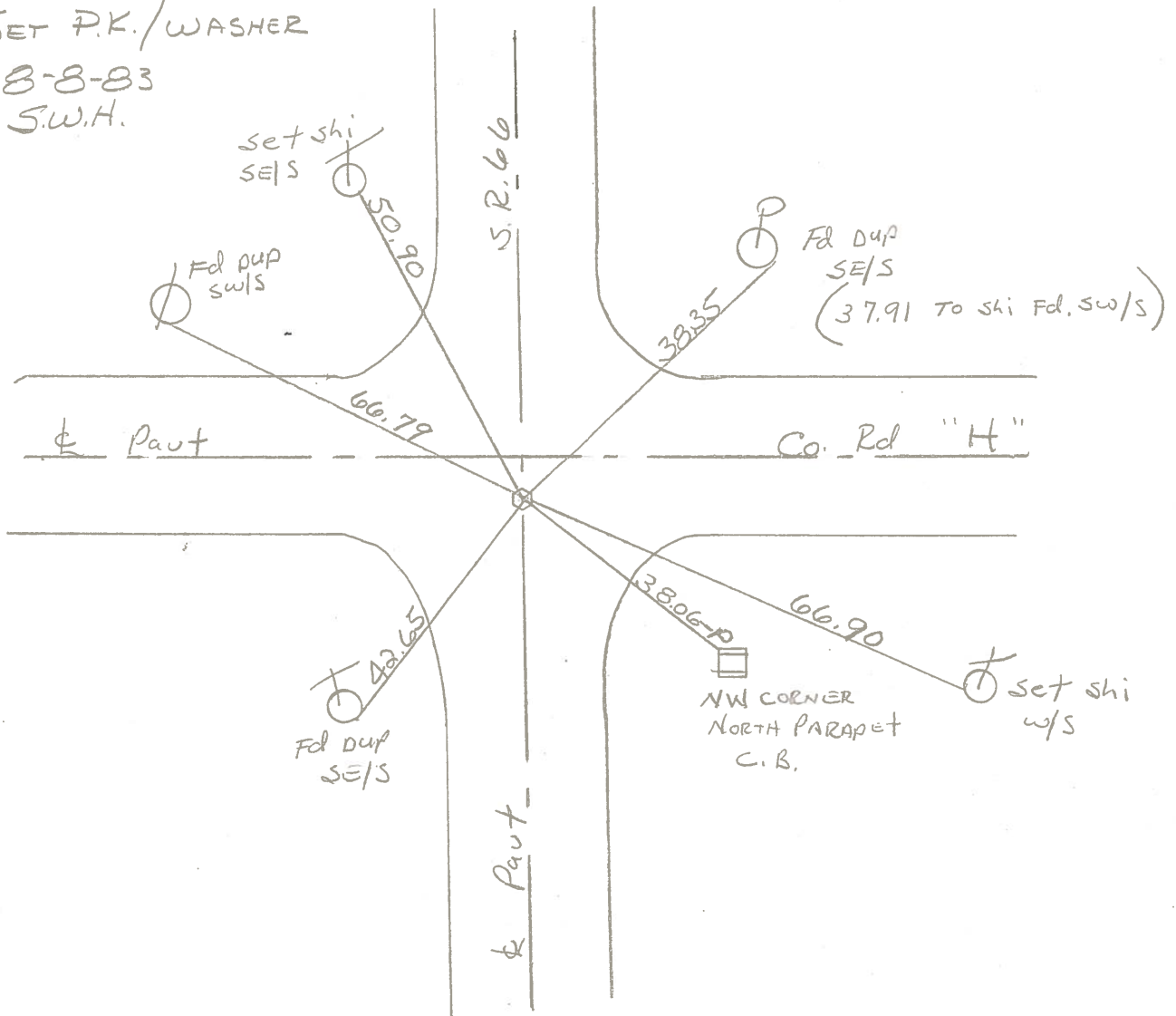

PERSONNEL	TITLE	PERSONNEL	TITLE	COUNTY	DATE
Red Beach				FULTON	29 July 1974
W. Knappe				S. R. 66	WEATHER
D. Boyle				SEC. Franklin-German	TEMP
J. Bagdonas					

DESCRIPTION CONTROL POINTS JOB NO.

(15)

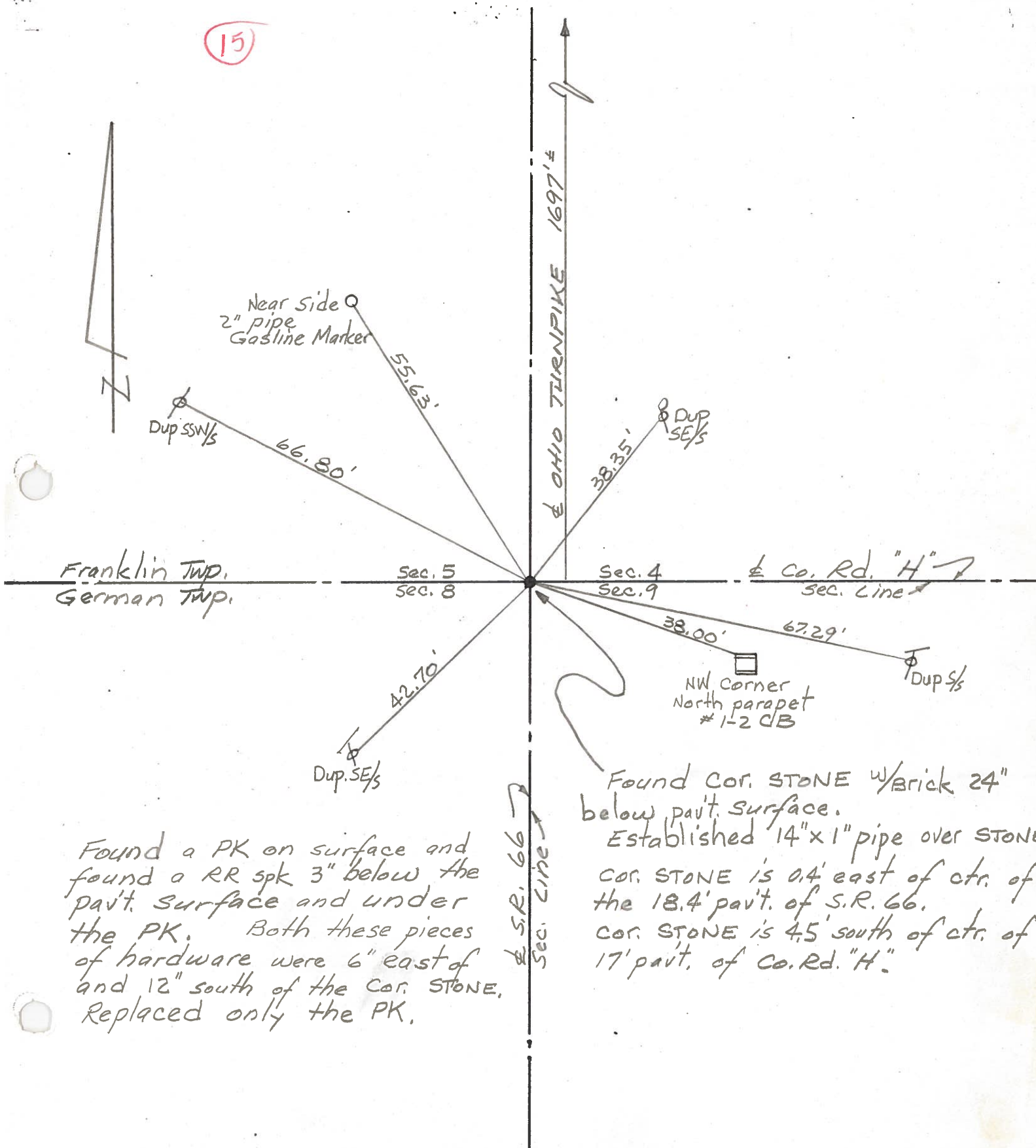

Franklin Twp.  
German Twp.

Sec. 5  
Sec. 8

Sec. 4  
Sec. 9

Co. Rd. "H"  
Sec. Line

OHIO TURNPIKE 1697'±

Near Side  
2" pipe  
Gasline Marker

Dup SSW 1/4

66.80'

55.63'

DUP SE 1/4  
38.35'

Dup SE 1/4  
42.70'

NW Corner  
North parapet  
#1-2 CB

38.00'

67.29'

Dup S 1/4

Found a PK on surface and found a RR spk 3" below the pav't. surface and under the PK. Both these pieces of hardware were 6" east of and 12" south of the Cor. STONE. Replaced only the PK.

Found Cor. STONE w/brick 24" below pav't. surface. Established 14" x 1" pipe over STONE. Cor. STONE is 0.4' east of ctr. of the 18.4' pav't. of S.R. 66. Cor. STONE is 4.5' south of ctr. of 17' pav't. of Co. Rd. "H".

S.R. 66  
Sec. Line

# S.R. 66 FULTON

PERSONNEL	TITLE	PERSONNEL	TITLE
Tomasic		Boyle	
Nausen			
Granata			
Vandy			

COUNTY Fulton DATE July 25, 1973  
 S. R. 66 WEATHER \_\_\_\_\_  
 SEC. Begin Elmira Cor. N. TEMP. \_\_\_\_\_

DESCRIPTION \_\_\_\_\_ LEFT \_\_\_\_\_ CENTER LINE \_\_\_\_\_ RIGHT \_\_\_\_\_ JOB NO. \_\_\_\_\_

Franklin Twp.

